



Government of Nepal
Ministry of Forest and Environment
Department of Environment
Babarmahal, Kathmandu

Air quality status of Nepal 2016-2020

**Volume VII
DHM Pokhara air quality monitoring station**



All rights reserved. DoEnv encourages the reproduction and dissemination of material in this information products.

First online edition

© DoEnv 2021

Table of Contents

1.DHM Pokhara Air Quality Monitoring Station	4
2.Air Quality Status of DHM Pokhara station (2017-2020)	4
2.1 Air Quality status, 2017	4
2.1.1 Temporal variation of PM1	4
2.1.2 Temporal variation of PM2.5	7
2.1.3 Temporal variation of PM10	10
2.1.4 Temporal variation of TSP	13
2.2 Air Quality Status, 2018.....	16
2.2.1 Annual average of PM1, PM2.5, PM10 and TSP	16
2.2.2 Temporal Variation of PM1	16
2.2.3 Temporal Variation of PM2.5.....	20
2.2.4 Temporal Variation of PM10.....	24
2.2.5 Temporal Variation of TSP.....	28
2.3 Air Quality Status, 2019.....	32
2.3.1 Annual average of PM1, PM2.5, PM10 and TSP.....	32
2.3.2 Temporal Variation of PM1	32
2.3.3 Temporal Variation of PM2.5.....	36
2.3.4 Temporal Variation of PM10.....	40
2.3.5 Temporal Variation of TSP.....	44
2.4 Air quality status, 2020.....	48
2.4.1 Annual average of PM1, PM2.5, PM10 and TSP.....	48
2.4.2 Temporal Variation of PM1	48
2.4.3 Temporal Variation of PM2.5.....	52
2.4.4 Temporal Variation of PM10.....	56
2.4.5 Temporal Variation of TSP.....	60

1.DHM Pokhara Air Quality Monitoring Station

About the Station

- Address : DHM office Pokhara
- Location: 83.97 longitude, 28.20 latitude
It is located within premises of DHM Office.
- Establish year: 2017 (2073)
- Brief introduction of the instruments installed in the station (should include-brief specification; number of instrument)
 1. PM instrument- GRIMM EDM 180
 2. Met sensor luffth WS 700
 3. Data logging and data transmission and power backup system

2.Air Quality Status of DHM Pokhara station (2017-2020)

2.1 Air Quality status, 2017

2.1.1 Temporal variation of PM1

Annual Average of PM1

Histogram of hourly average PM1 at DHM Pokhara station in 2017 is shown in following figure

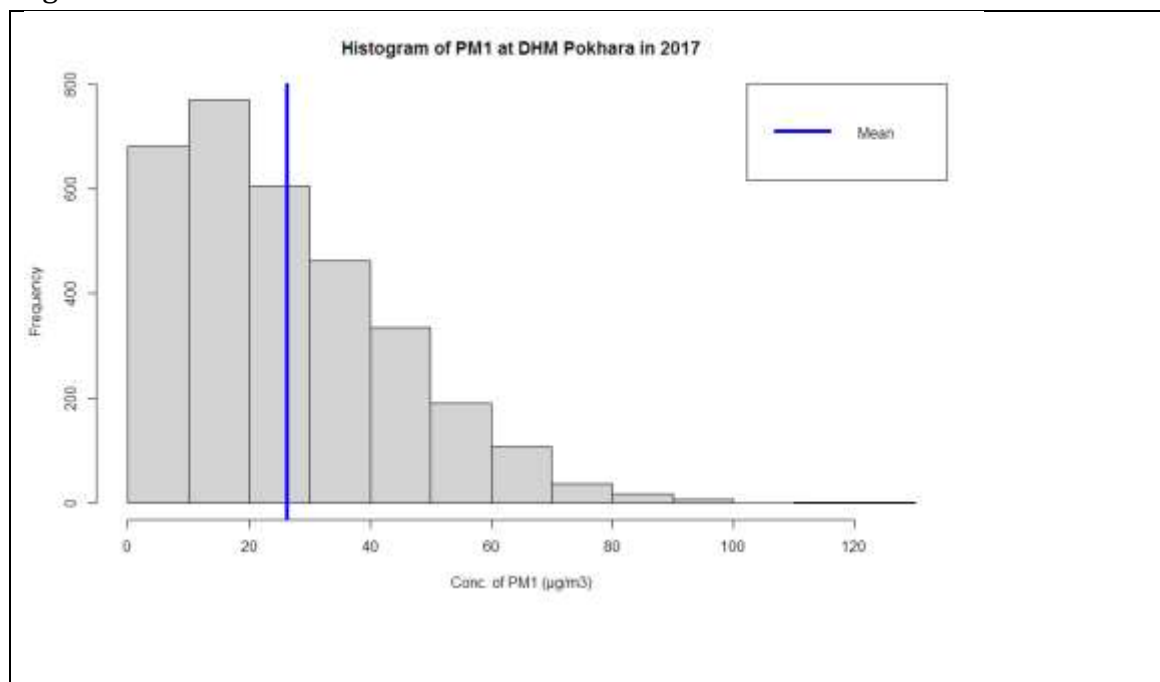

Figure 1. Histogram of PM1 at DHM Pokhara station in 2017

Daily average of PM1

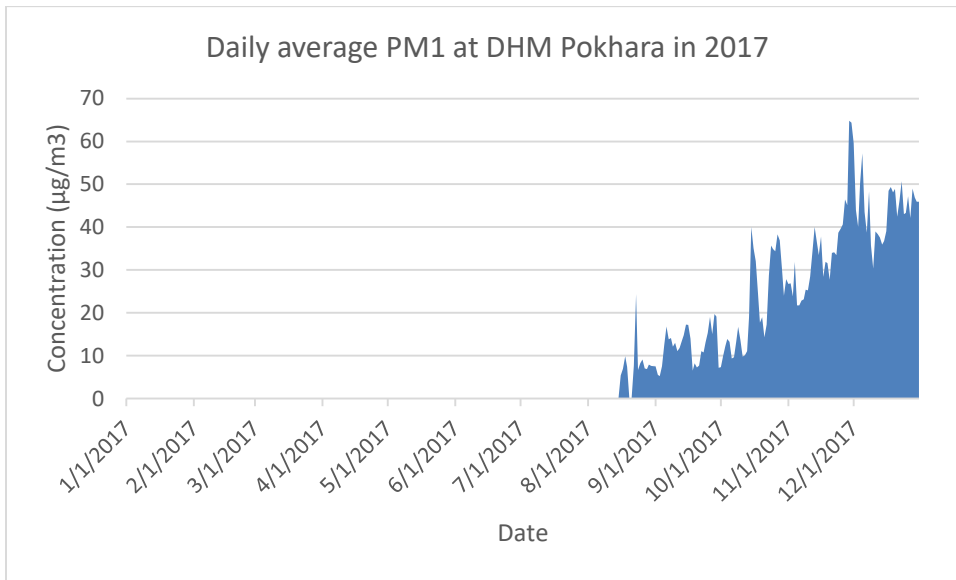

Figure 2. Daily average PM1 at DHM Pokhara station in 2017

Monthly Average of PM1

Following figure shows monthly average PM1 at DHM Pokhara station in 2017

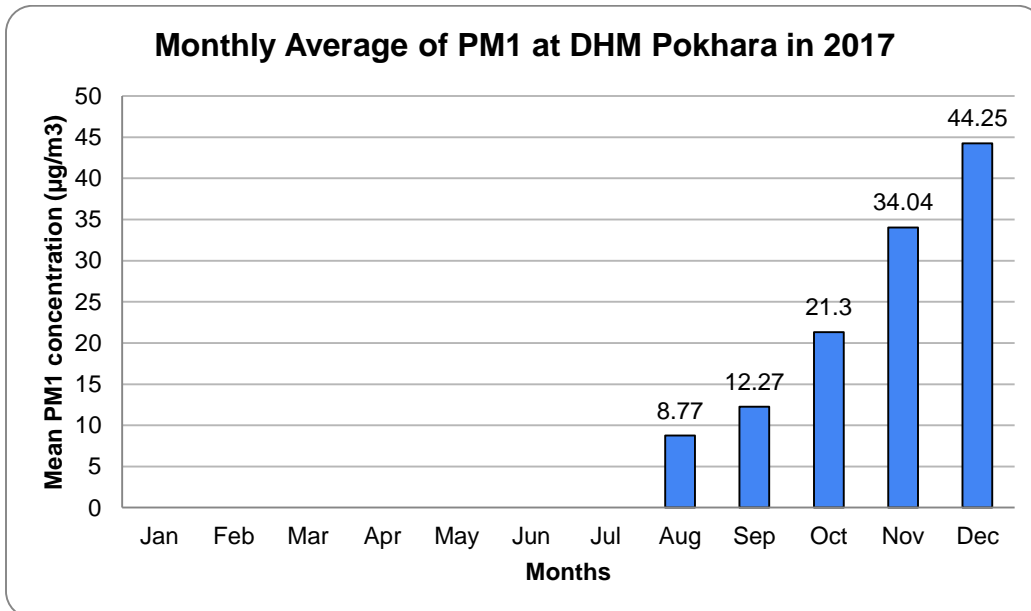

Figure 3. Monthly Average of PM1 at DHM Pokhara Station on 2017

Among 5 month with measurement December had the highest monthly average with monthly average value of 44.25 µg/m³ while August had the lowest value with monthly average value of 8.77 µg/m³.

Monthly variation of PM1

The following figure shows the monthly variation of PM1 at DHM Pokhara station in 2017.

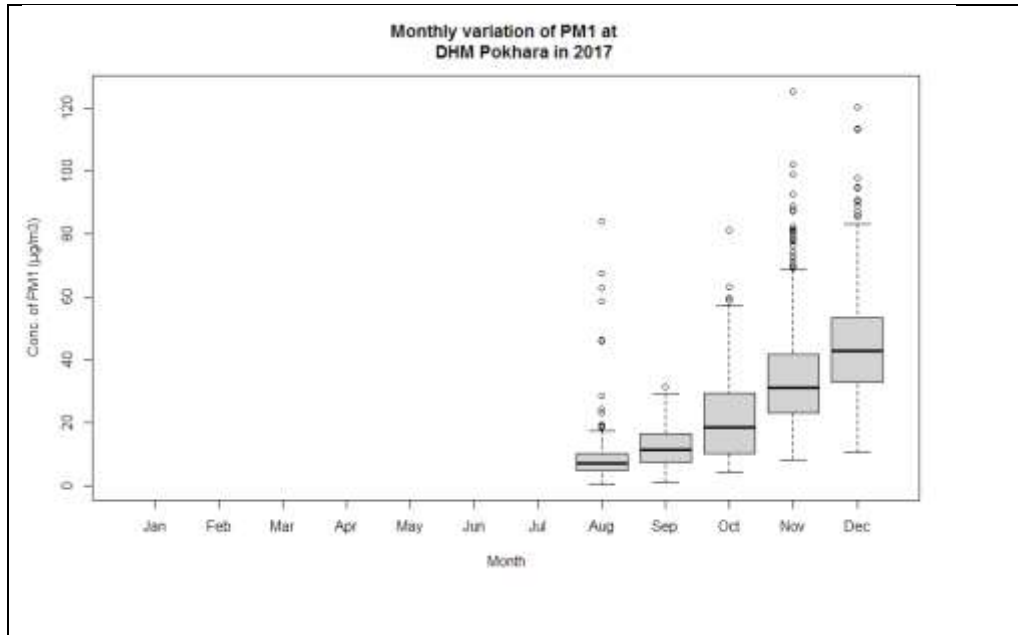

Figure 4. Boxplot of monthly variation of PM1 at DHM Pokhara station in 2017

Variation in concentration of PM₁ was found more in November and December and low in August.

Diurnal Variation of PM1

The following figure shows the diurnal variation of PM1 at DHM Pokhara station in 2017.

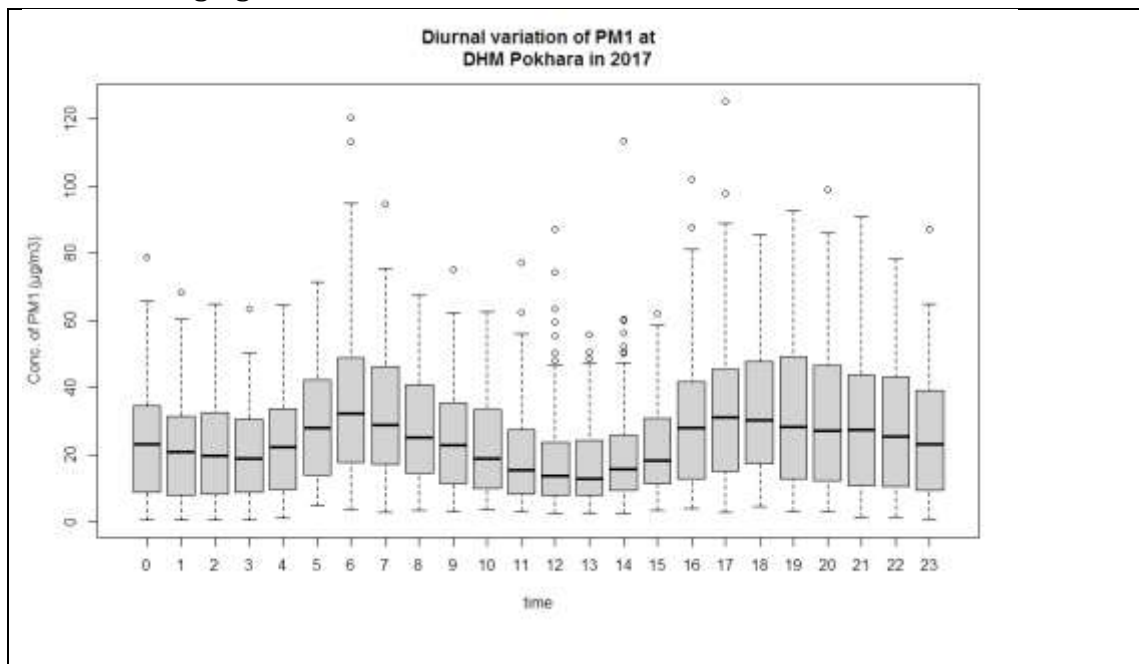

Figure 5. Boxplot of diurnal variation of PM1 at DHM Pokhara in 2017

The boxplot shows that PM1 concentration is more in 6 O clock in the morning and 17 and 18 clock in the evening similarly it is also more variable during those time.

2.1.2 Temporal variation of PM2.5

Annual Average of PM2.5

The following figure shows the histogram of PM2.5 at DHM Pokhara station in 2017.

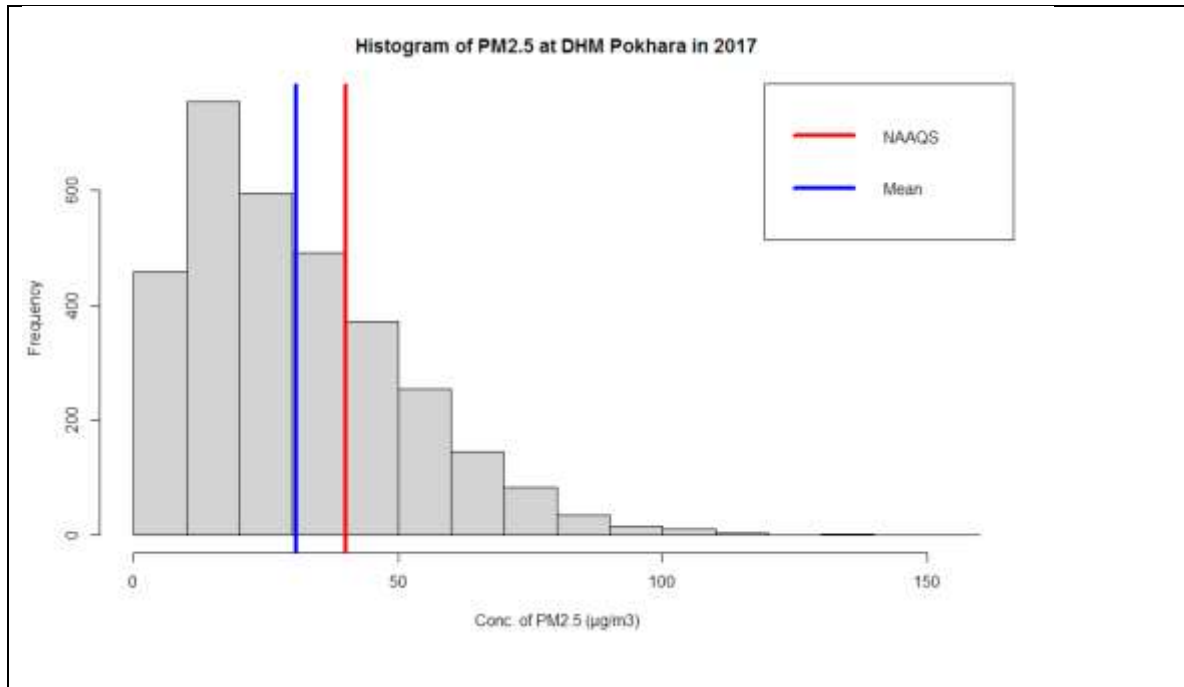

Figure 6. Histogram of PM2.5 at DHM Pokhara station in 2017

The Histogram of PM2.5 at DHM Pokhara station in 2017 shows that highest no of hourly data are between 10 - 20µg/m³ concentration followed by 10-20 µg/m³ concentration.

Daily average PM 2.5

Following figure shows the daily average PM2.5 bar graph at DHM Pokhara station in 2017.

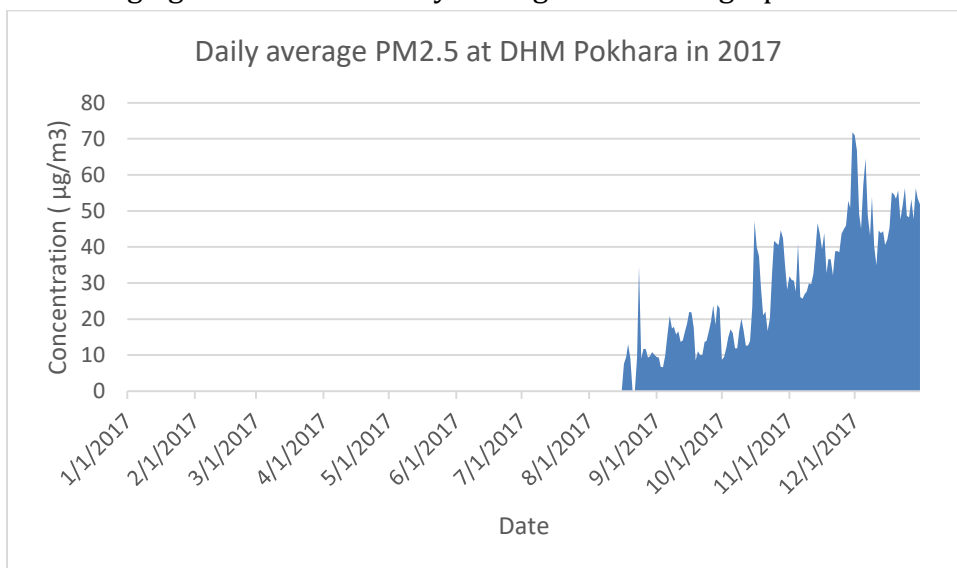

Figure 7. Daily average PM 2.5 at DHM Pokhara station in 2017

Monthly Average of PM2.5

Figure 2 shows the monthly average of PM_{2.5}.

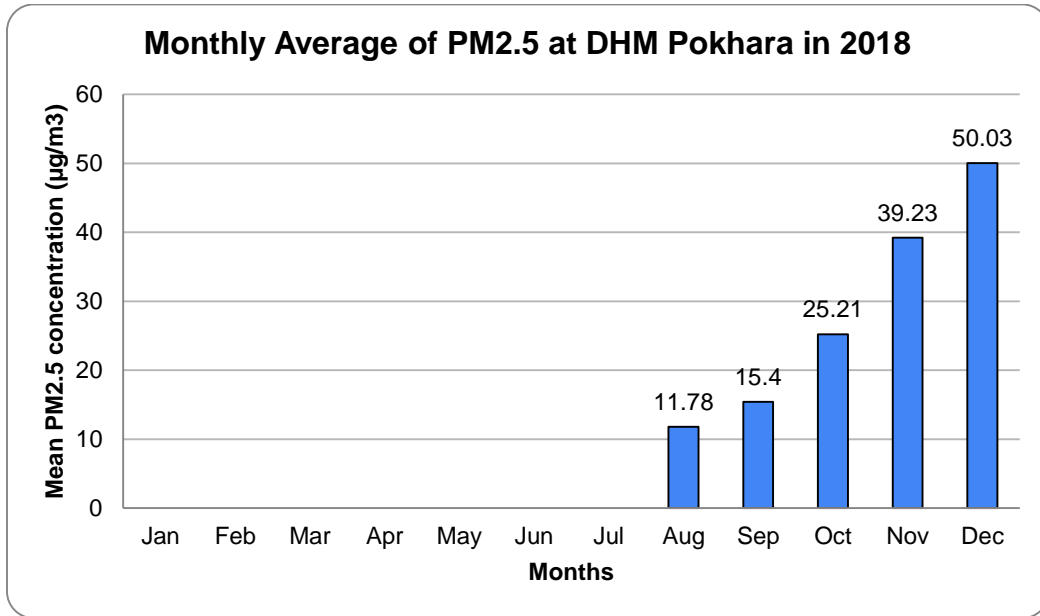

Figure 8. Monthly average PM_{2.5} at DHM Pokhara station in 2017

Out of 5 months with measurement, December has the highest monthly average of PM_{2.5} with monthly average of 50.03µg/m³.

Monthly variation of PM2.5

Following figure shows the monthly variation of PM_{2.5} at DHM Pokhara station in 2017.

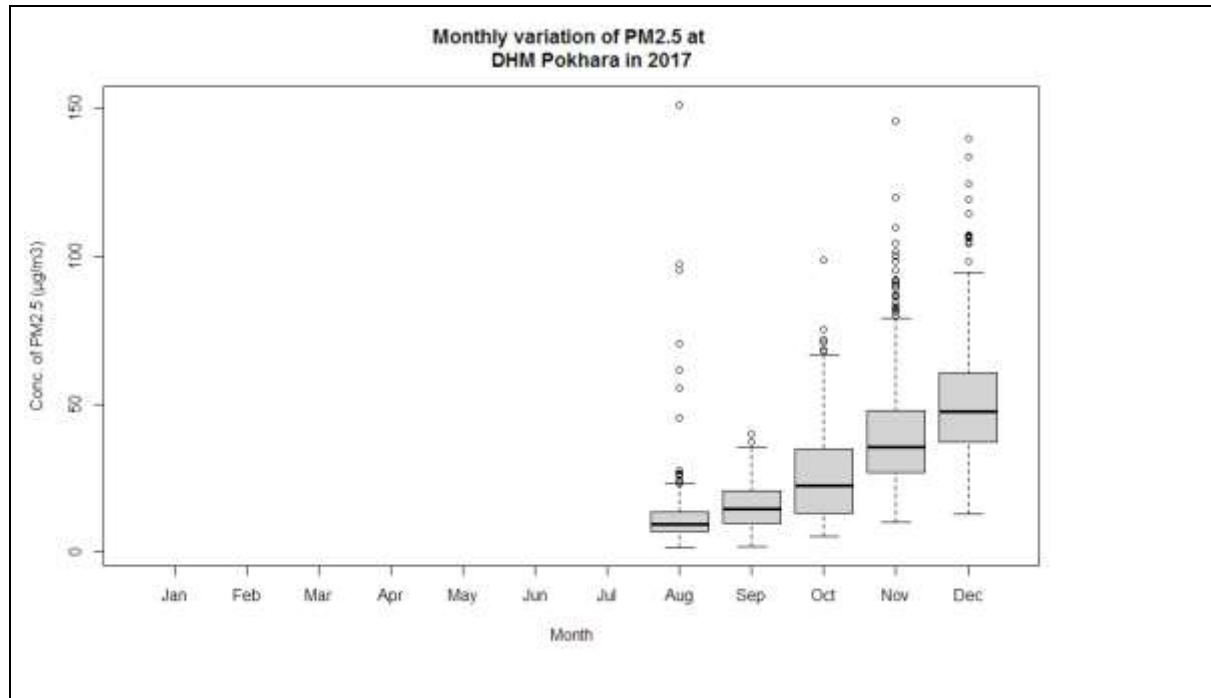

Figure 9. Boxplot of Monthly variation of PM_{2.5} at DHM Pokhara station in 2017

The Boxplot shows there was more variation of Hourly average PM_{2.5} data in the month of November and December.

Diurnal Variation of PM2.5

The following figure shows the diurnal variation of PM2.5 at DHM Pokhara station in 2017.

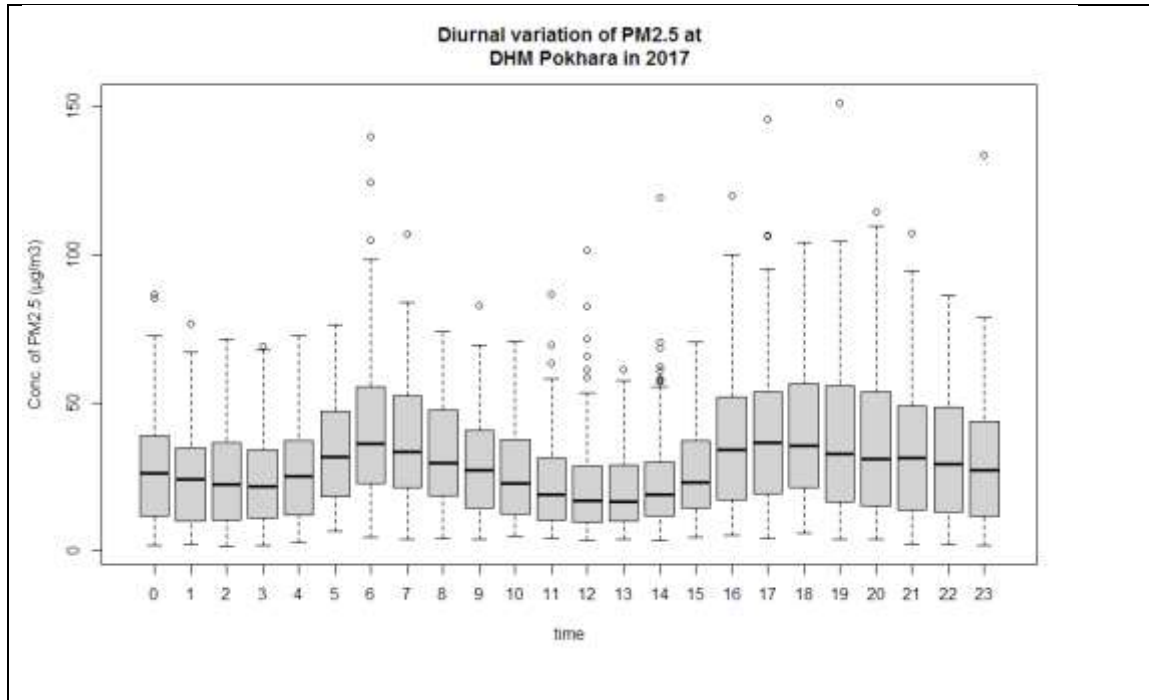

Figure 10. Boxplot of PM2.5 at DHM Pokhara station in 2017

The Boxplot of diurnal variation of PM 2.5 shows PM2.5 concentrations was highest at 6 o'clock in the morning and 17 and 18 o'clock in the evening similarly highest variation was also at those time.

Compliance with National Ambient Air Quality Standards(NAAQS)

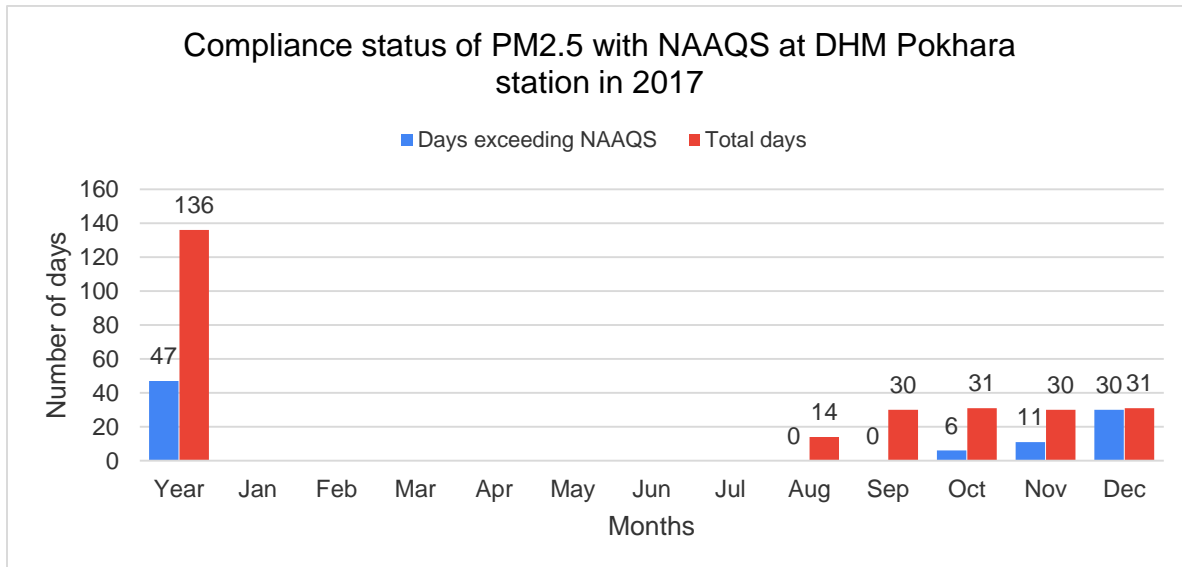

Figure 11. Compliance status of PM2.5 at DHM Pokhara with NAAQS

In 2017 out of 136 days of measurement 47 days exceeded the national ambient air quality standard for PM2.5.

2.1.3 Temporal variation of PM10

Annual average of PM10.

Following figure shows the Histogram of PM10 at DHM Pokhara station in 2017.

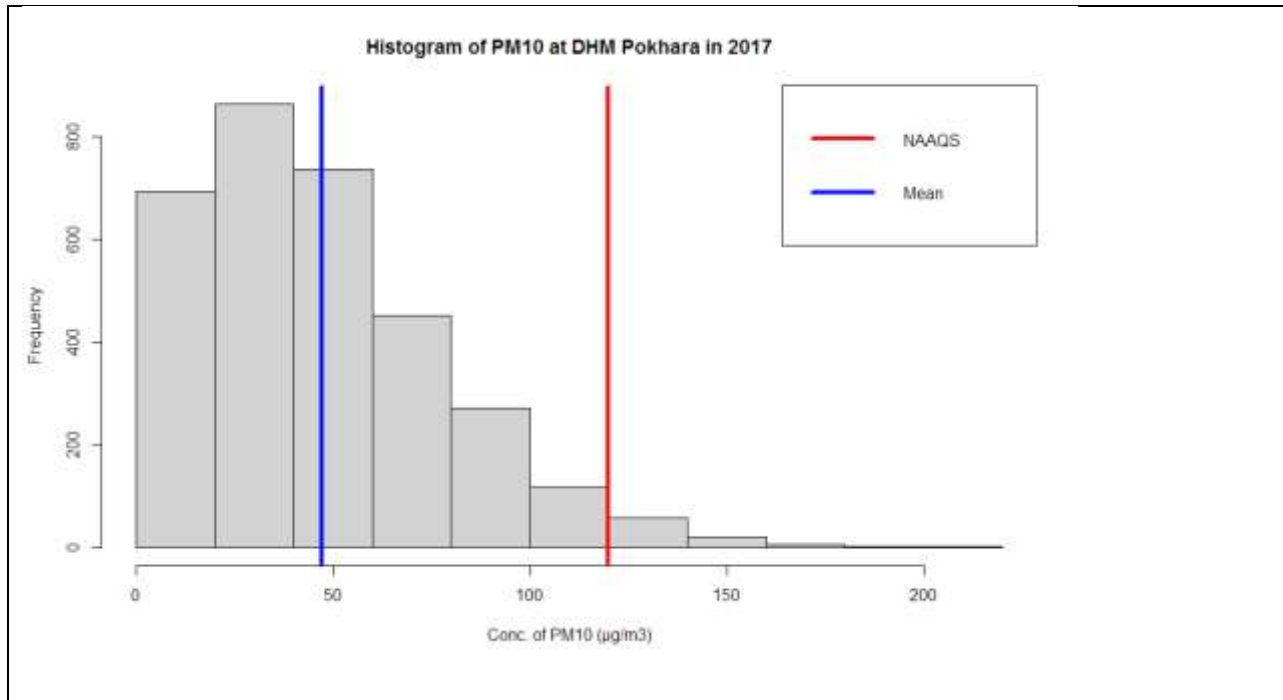

Figure 12. Histogram of PM10 at DHM Pokhara station in 2017

The Histogram of PM10 at DHM Pokhara station in 2017 shows that highest no of hourly data is between 20 - 40 $\mu\text{g}/\text{m}^3$ concentration followed by 50-100 $\mu\text{g}/\text{m}^3$ concentration.

Daily average of PM10

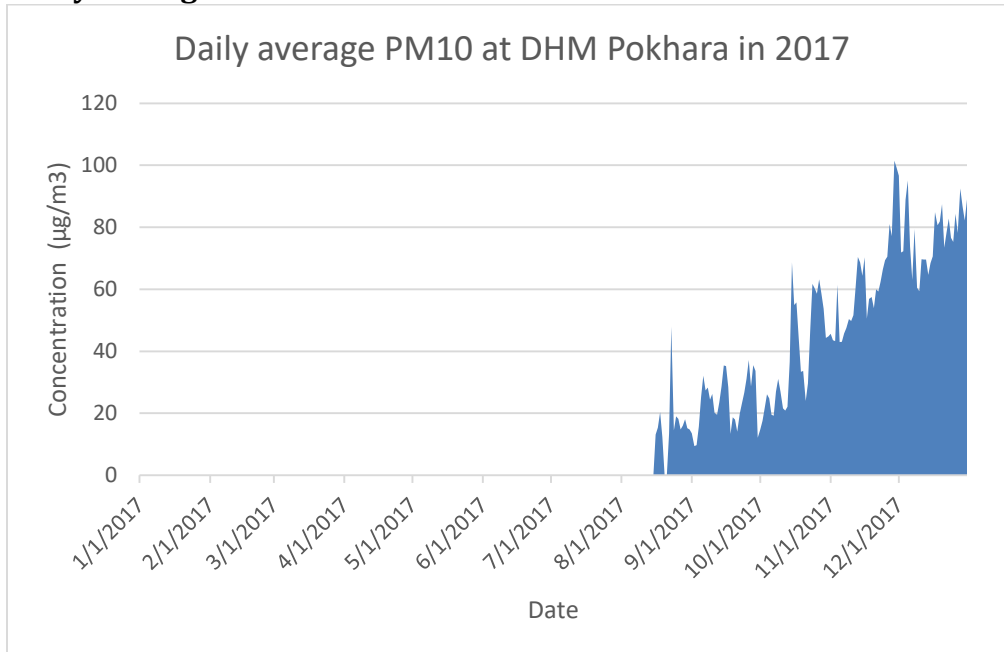

Figure 13. Daily average PM10 at DHM Pokhara station in 2017

Monthly Average of PM10

Figure 8 shows the monthly average of PM10 at DHM Pokhara in 2017.

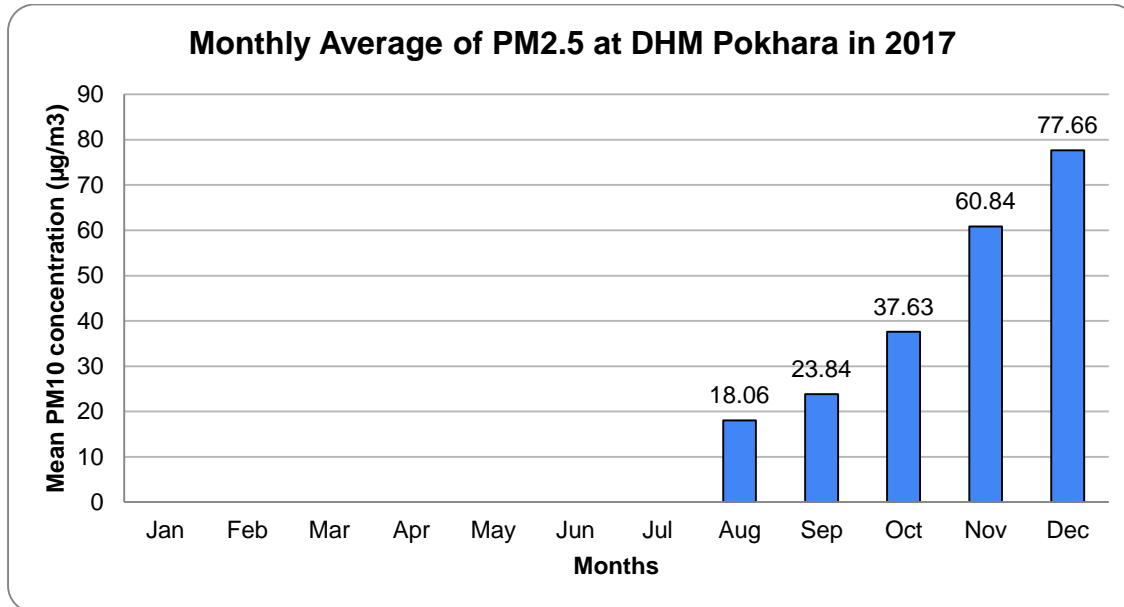

Figure 14. Monthly average PM10 at DHM Pokhara station in 2017

out of 5 month with measurement, December has the highest monthly average with monthly average value of 77.66 µg/m³ and August has the lowest monthly average with average value of 18.06µg/m³.

Monthly Variation of PM10

Following figure shows the monthly variation of PM10 at DHM Pokhara station in 2017.

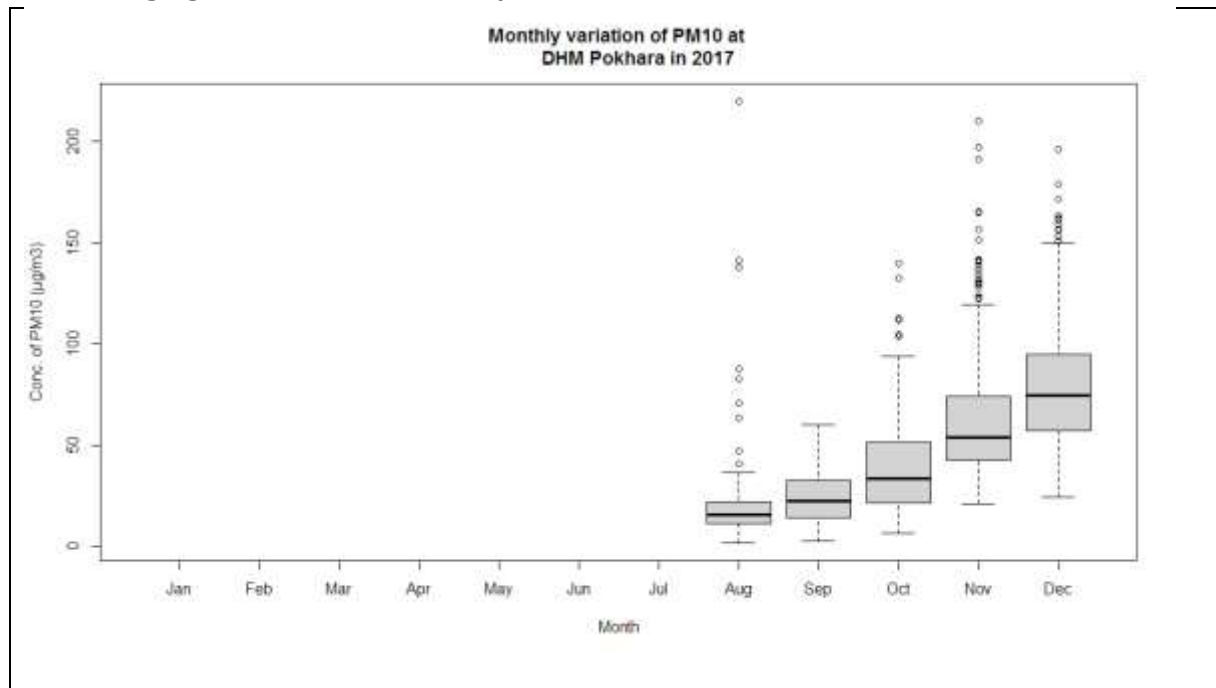

Figure 15. Boxplot of monthly variation of PM10 at DHM Pokhara in 2017

The Boxplot of monthly variation of PM10 at DHM Pokhara shows that hourly average of PM10 is more variable during November and December.

Diurnal Variation of PM10

Following figure shows the diurnal variation of PM10 at DHM Pokhara station in 2017.

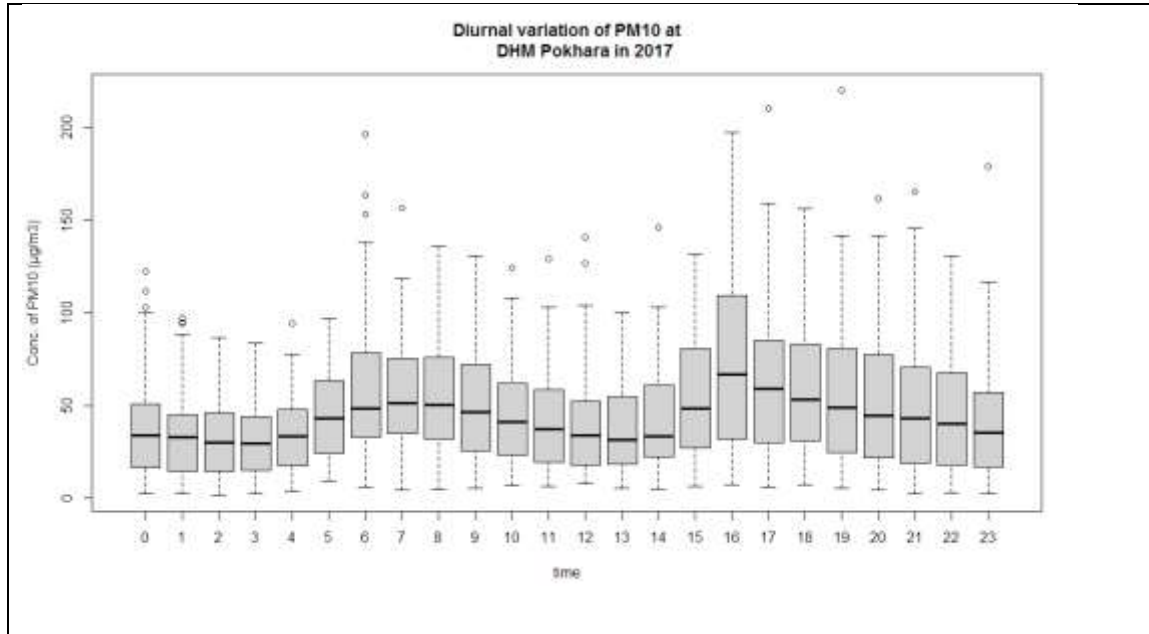

Figure 16. . Boxplot of diurnal variation of PM10at DHM Pokhara in 2017

The boxplot of diurnal variation of PM10 at DHM Pokhara station in 2017 shows that concentration of PM10 was highest during 6,7 and 8 O'clock in the morning 16 at the evening similarly variation was high during those periods.

Compliance with National ambient air quality standard

Out of total 136 days of Measurement all days meet the National ambient air quality standard for PM10.

2.1.4 Temporal variation of TSP

Annual Average of TSP

Following figure shows the Histogram of Total suspended Particulate(TSP) at DHM Pokhara station in 2017.

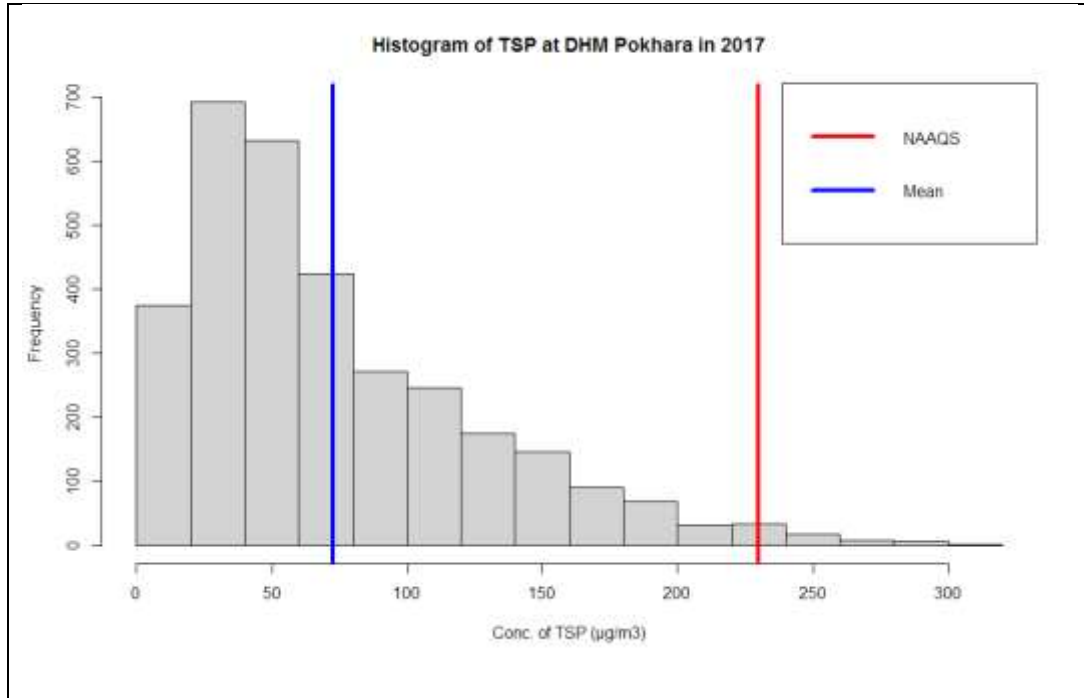

Figure 17. Histogram of TSP at DHM Pokhara station in 2017

The Histogram of PM₁₀ at DHM Pokhara station in 2017 shows that highest no of hourly data is between 20 - 40 µg/m³ concentration followed by 40-60 µg/m³ concentration.

Daily average of TSP

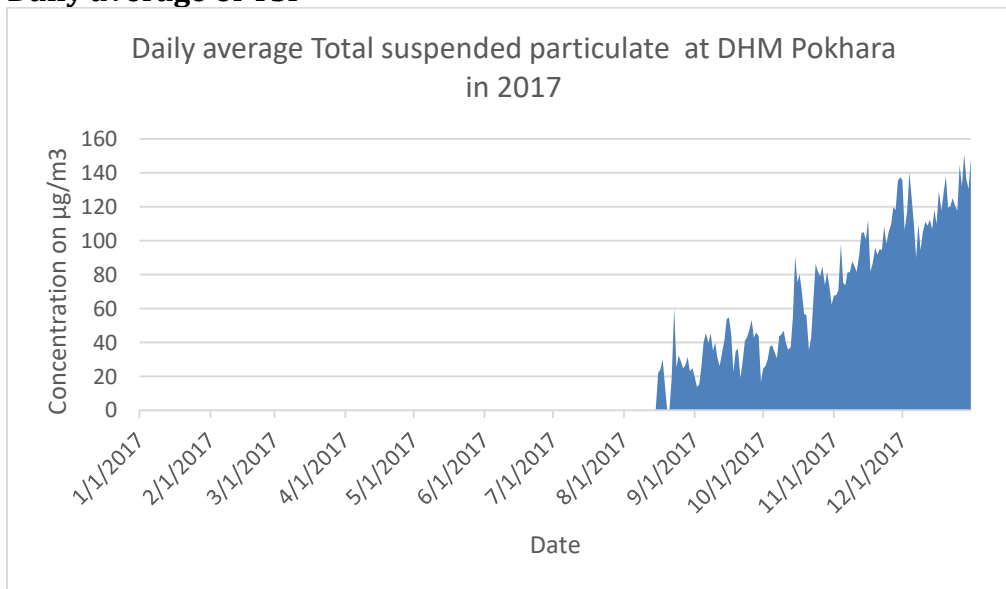

Figure 18. Daily average Total suspended Particulate at DHM Pokhara station in 2017

Monthly Average of TSP

Following figure shows the monthly average of Total suspended particulate at DHM Pokhara station in 2017.

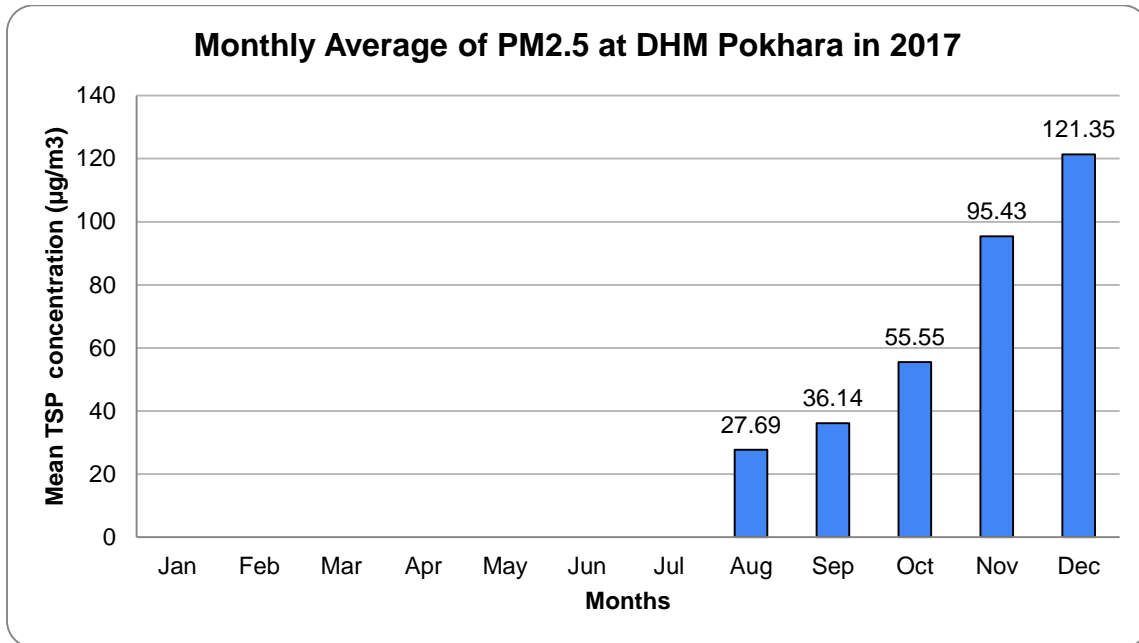

Figure 19. Monthly average total suspended particulate at DHM Pokhara station on 2017

Out of 5 month with measurement, December has the highest monthly average of 121.35 µg/m³ and August has the lowest monthly average of 27.69 µg/m³.

Monthly variation of TSP

Following figure shows the monthly variation of Total suspended particulate

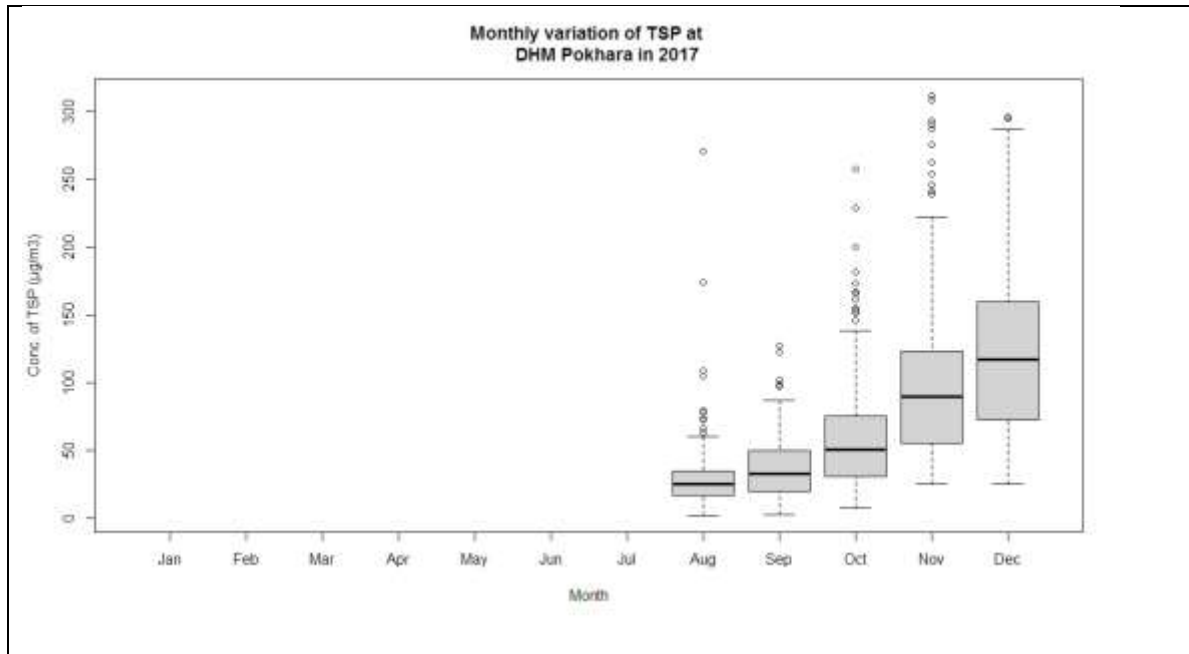

Figure 20. Boxplot of monthly variation of TSP at DHM Pokhara station in 2017

The Boxplot of Total suspended particulate at DHM Pokhara in 2017 shows more variation of TSP was observed in November and December.

Diurnal Variation

Following figure shows the diurnal variation of Total suspended particulate at DHM Pokhara station in 2017.

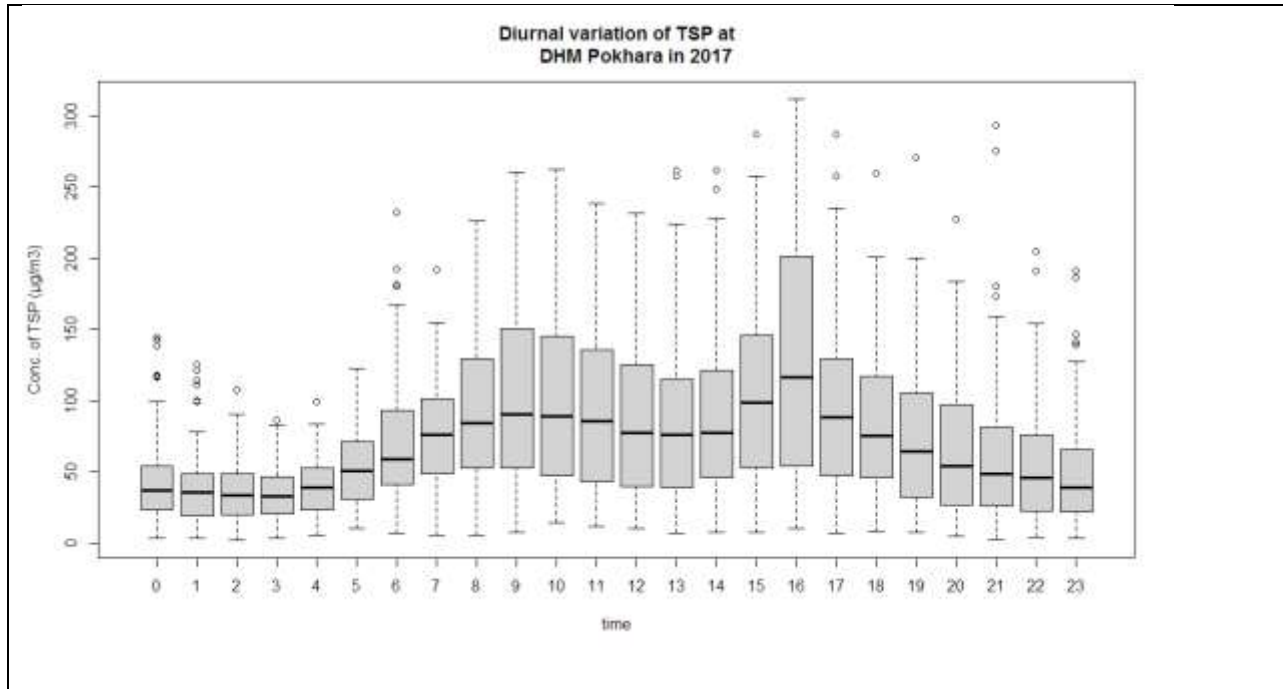

Figure 21. Boxplot of diurnal variation of TSP at DHM Pokhara in 2017

The Boxplot of TSP at DHM Pokhara in 2017 shows that the concentration of TSP was more during 16 O'clock and was more variable during that period.

Compliance with National ambient air quality standard.

Out of 136 days of measurement in 2017 all days meets the National Ambient air quality standard for TSP.

2.2 Air Quality Status, 2018

2.2.1 Annual average of PM1, PM2.5, PM10 and TSP

For all the parameters in the station

Annual average of all parameters (PM1, PM2.5, PM10 and TSP for this station)

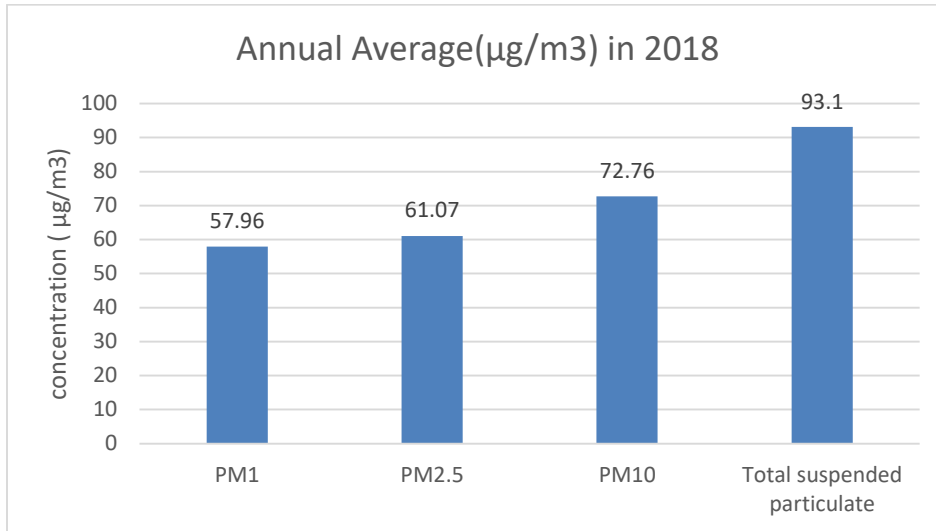

Figure 22. Annual average PM1, PM2.5, PM10 and TSp at DHM Pokhara station for 2018

2.2.2 Temporal Variation of PM1

Annual Average of PM1

Annual average PM1 at DHM Pokhara station at 2018 was 57.96 µg/m³. Following figure shows the Histogram of PM1 at DHM Pokhara in 2018.

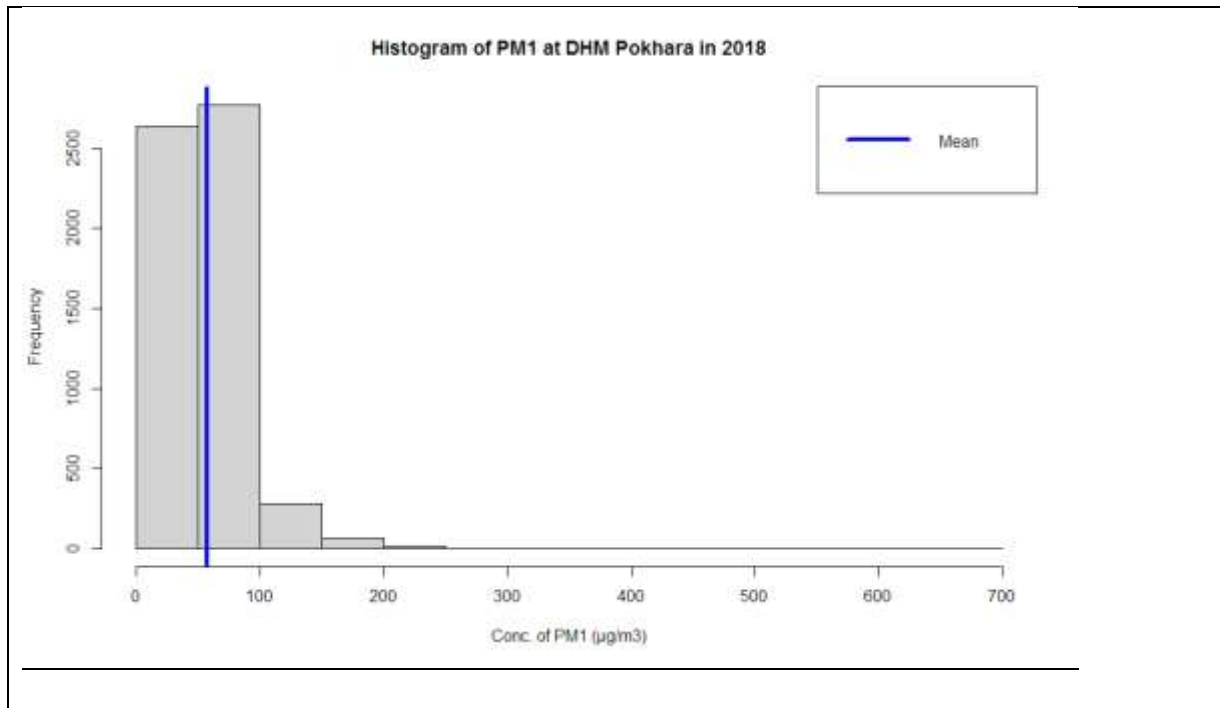

Figure 23. Histogram of PM1 at DHM Pokhara in 2018

The Histogram shows that highest no of hourly average data were between 50-100 $\mu\text{g}/\text{m}^3$ followed by 0-50 $\mu\text{g}/\text{m}^3$.

Daily average of PM1

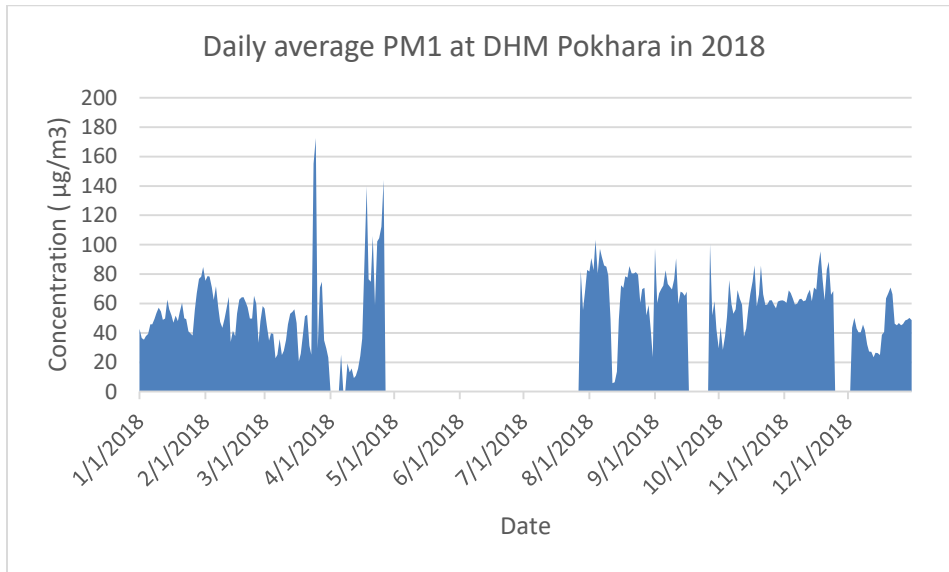

Figure 24.. Daily average PM1 at DHM Pokhara station in 2018

Monthly Average of PM1

Following Figure shows the monthly average of PM₁.

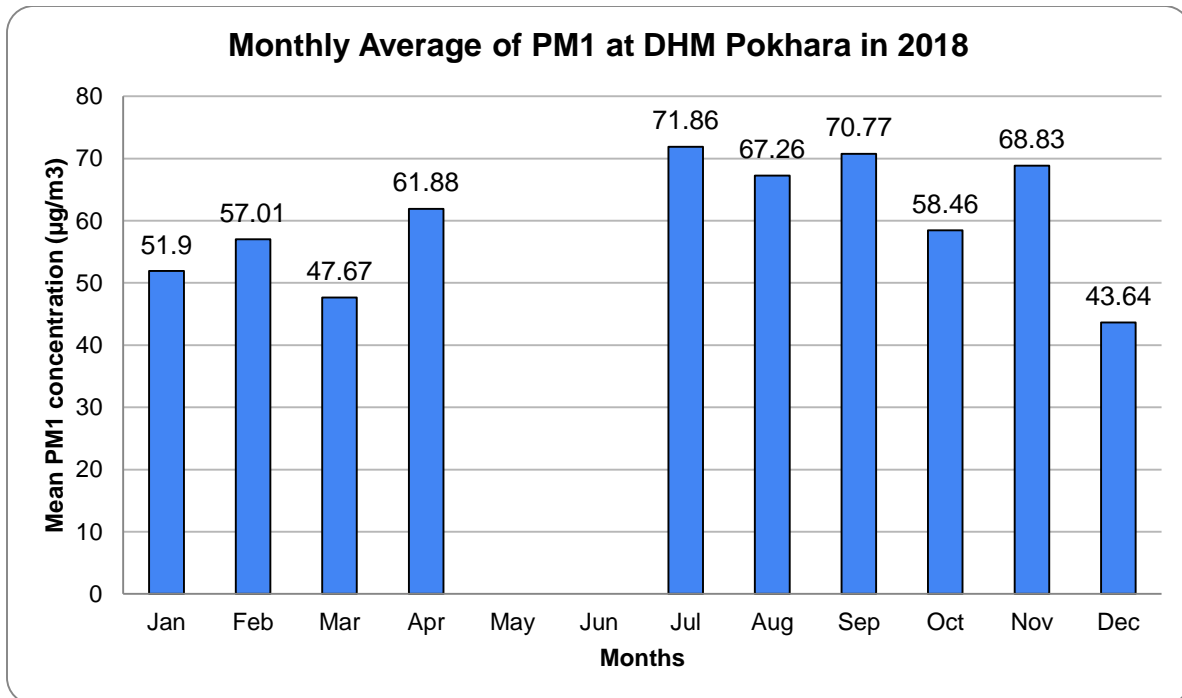

Figure 25. Monthly average PM1 at DHM Pokhara station in 2018

Above figure shows that the average value of PM₁ was highest in July with 62.71 $\mu\text{g}/\text{m}^3$ and while lowest value was observed in December with 43.64 $\mu\text{g}/\text{m}^3$.

3.2.5 Monthly Variation of PM1

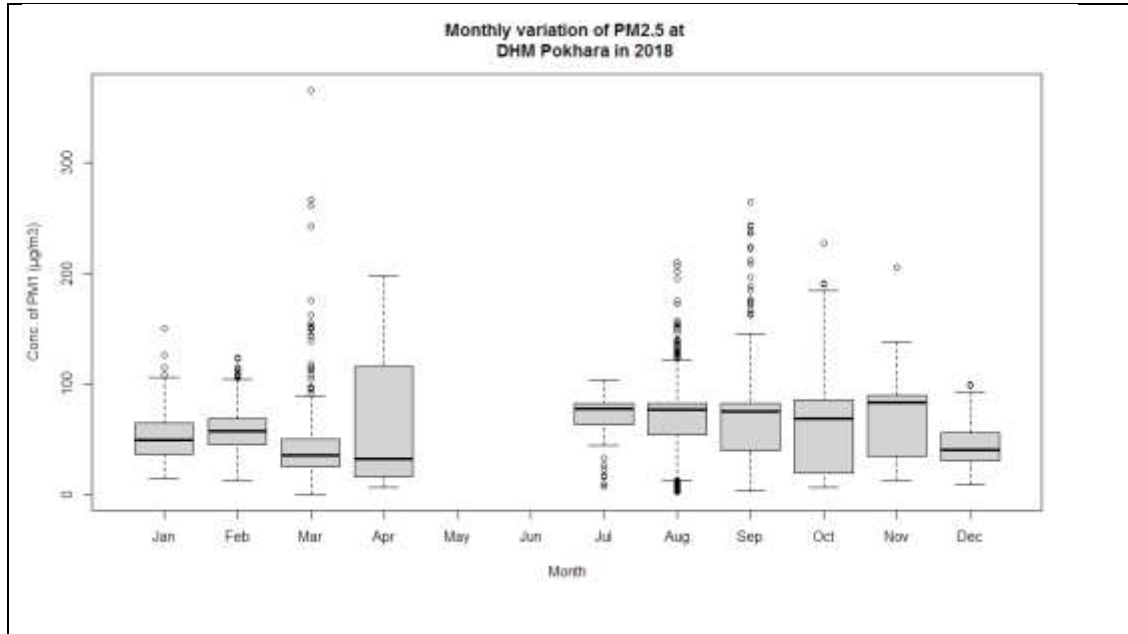

Figure 26. Monthly variation of daily average PM1 at DHM Pokhara station in 2018

Boxplot of monthly variation of PM1 shows that highest variation was seen on April.

Seasonal Average of PM1

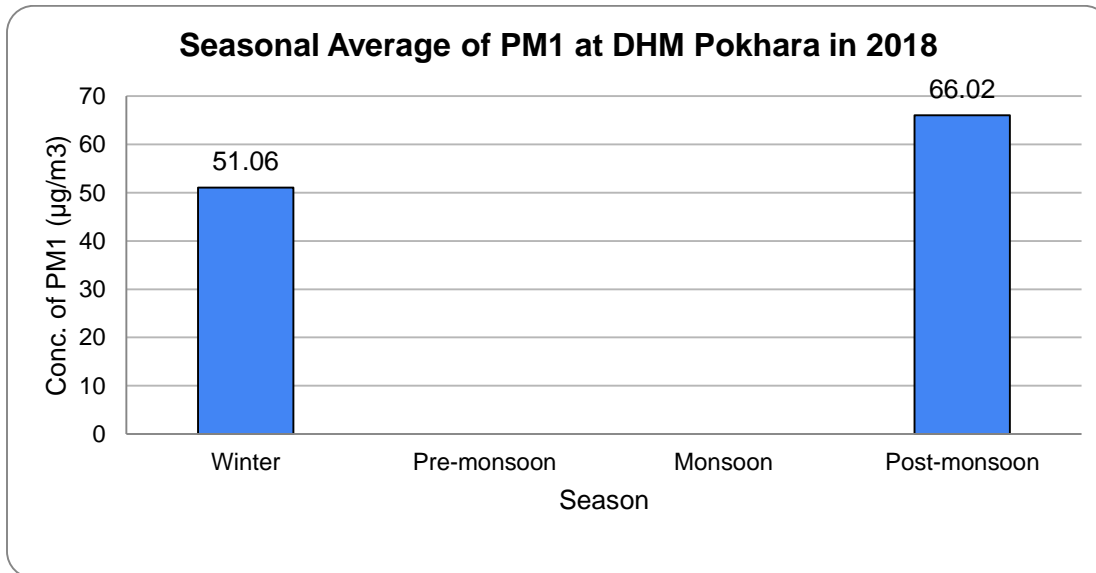

Figure 27. Ambient concentration of average PM1 with four seasons

Diurnal Variation of PM1

Following figure shows the boxplot of diurnal variation of PM1 at DHM Pokhara station in 2018.

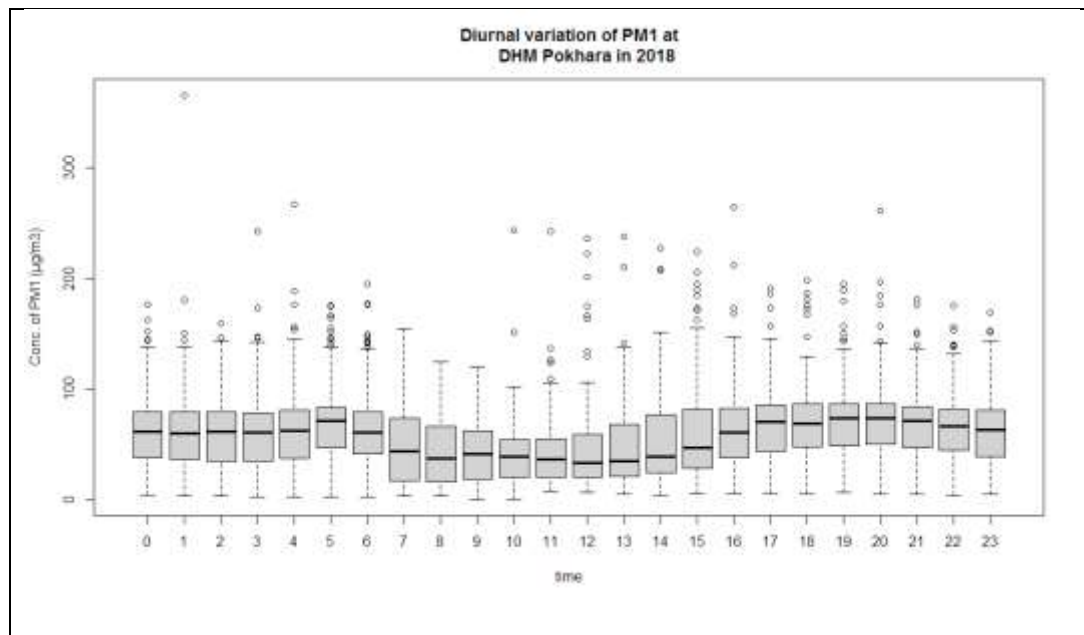

Figure 28. . Boxplot of diurnal variation of PM1 at DHM Pokhara station in 2018

Above figure shows that PM1 concentration was more at 5 o'clock in the morning and 17 - 23 o'clock in the evening and it was more variable at 7 and 15 o'clock.

2.2.3 Temporal Variation of PM2.5

Annual Average of PM2.5

The annual average of PM2.5 at DHM Pokhara station on 2018 was 61.07 $\mu\text{g}/\text{m}^3$. Following figure shows the Histogram of PM2.5 at DHM Pokhara station in 2018.

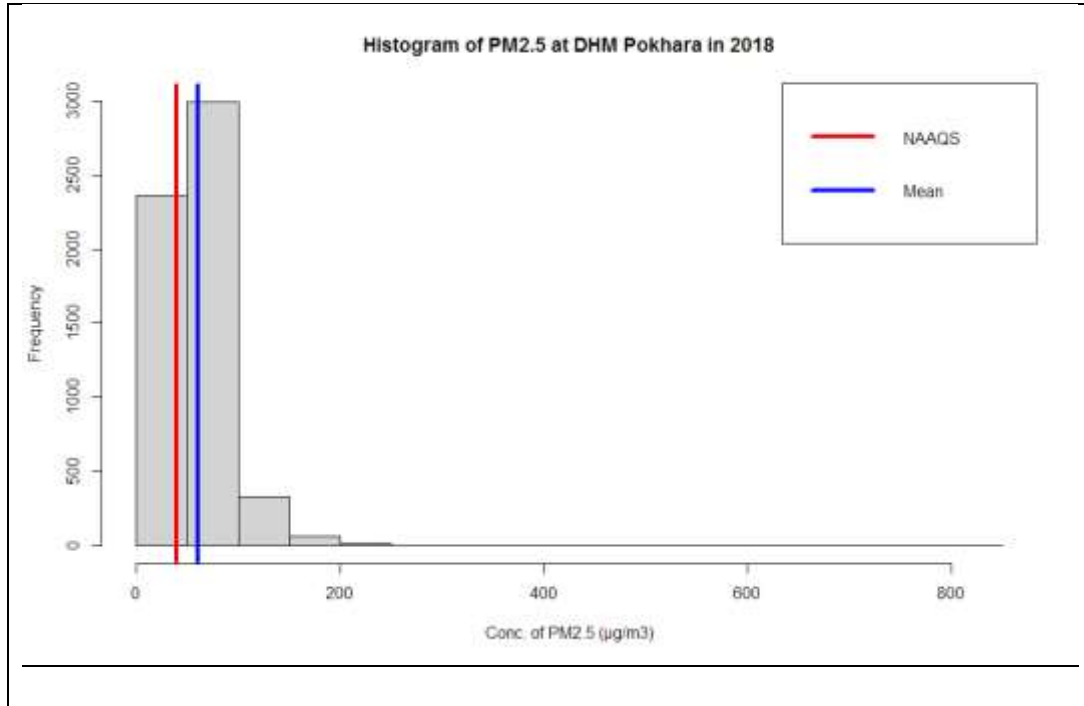

Figure 29. Histogram of PM2.5 at DHM Pokhara in 2018

The Histogram shows that highest no of hourly average data were between 50-100 $\mu\text{g}/\text{m}^3$ followed by 0-50 $\mu\text{g}/\text{m}^3$.

Daily Average of PM2.5

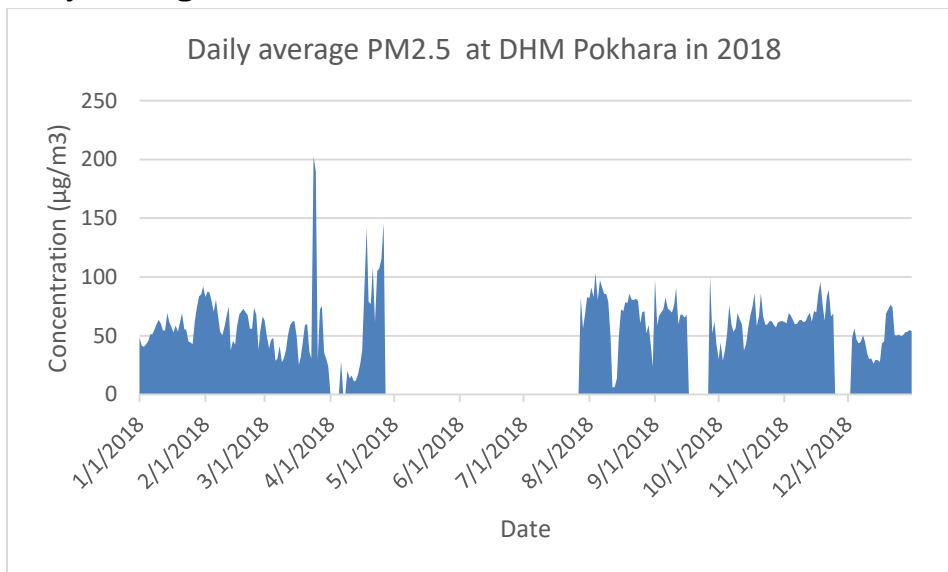

Figure 30. Daily average PM2.5 at DHM Pokhara station in 2018

Monthly Average of PM2.5

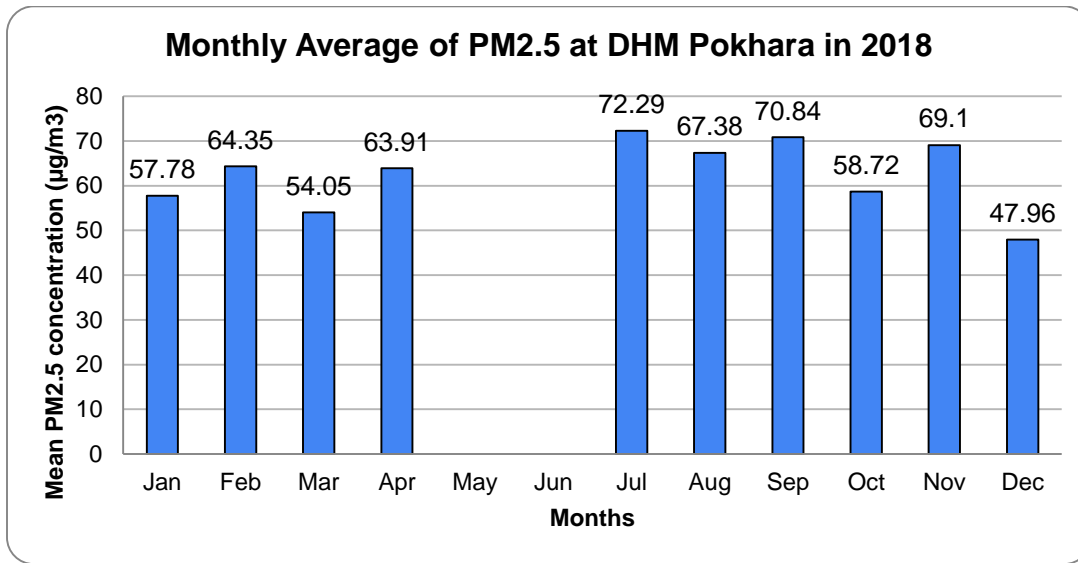

Figure 31. Shows the monthly average of PM2.5

Above figure shows that the monthly average value of PM_{2.5} was highest in July with 72.29 µg/m³ while lowest value was observed in December with 47.96 µg/m³

Monthly Variation of PM2.5

Following figure shows the boxplot of monthly variation of PM_{2.5} at DHM Pokhara in 2018.

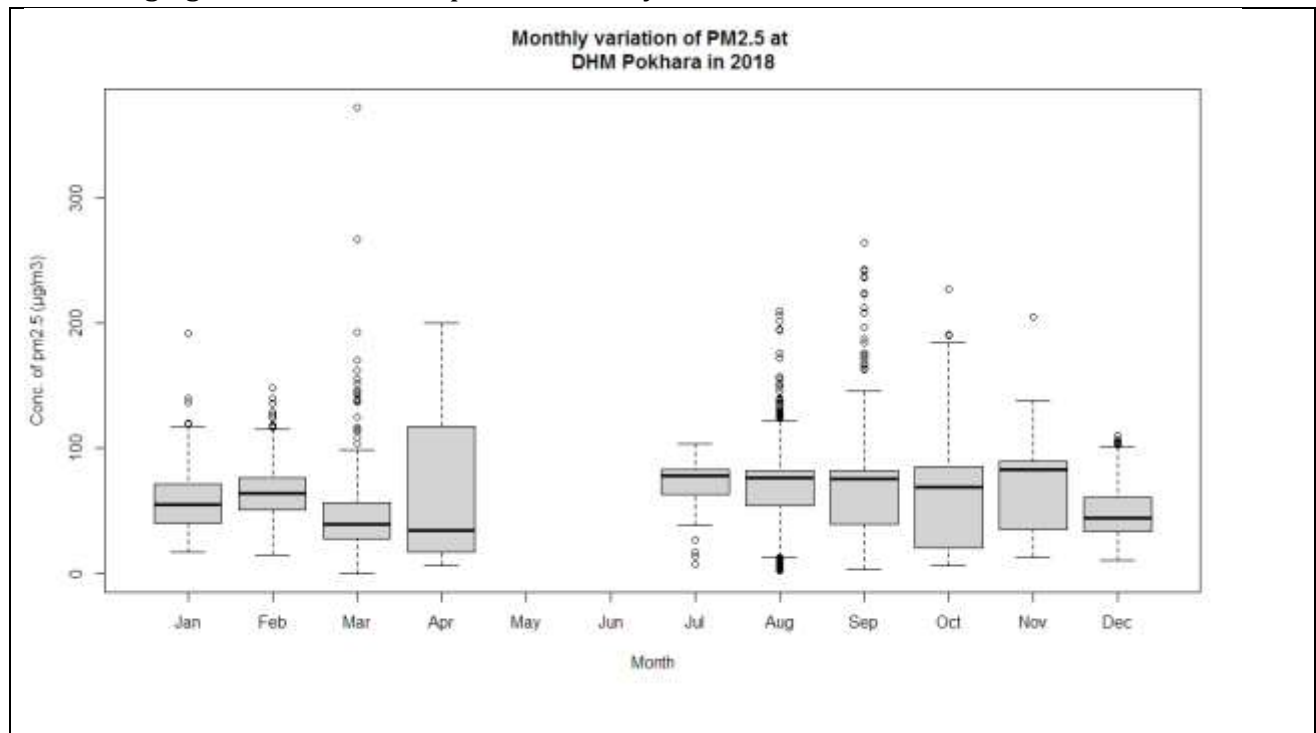

Figure 32. Monthly variation of daily average PM2.5 at DHM Pokhara in 2018

Above figure shows that hourly average data of PM_{2.5} was more variable in April.

Seasonal Average of PM2.5

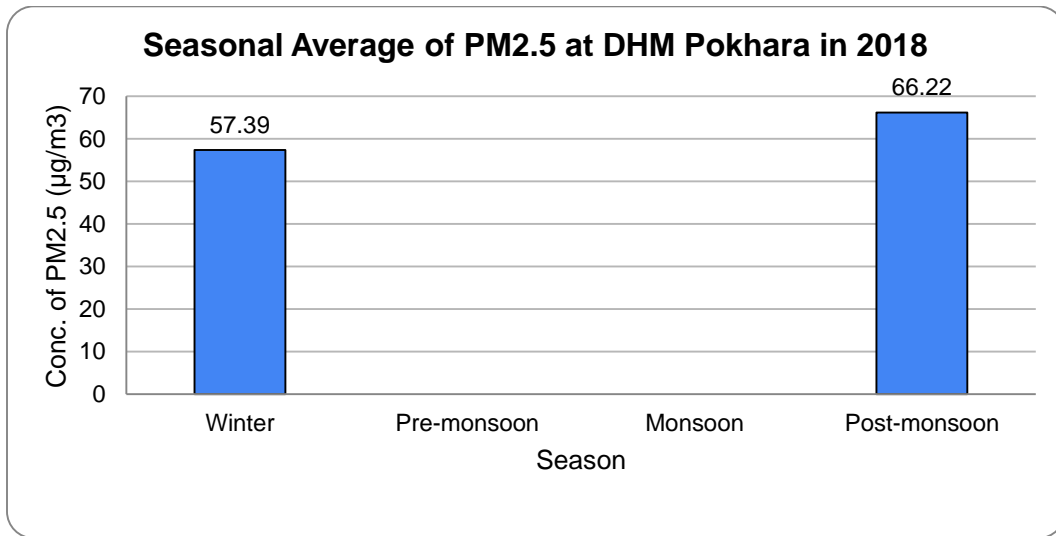

Figure 33. Seasonal variation of PM2.5 at DHM Pokhara station on 2018

Diurnal Variation of PM2.5

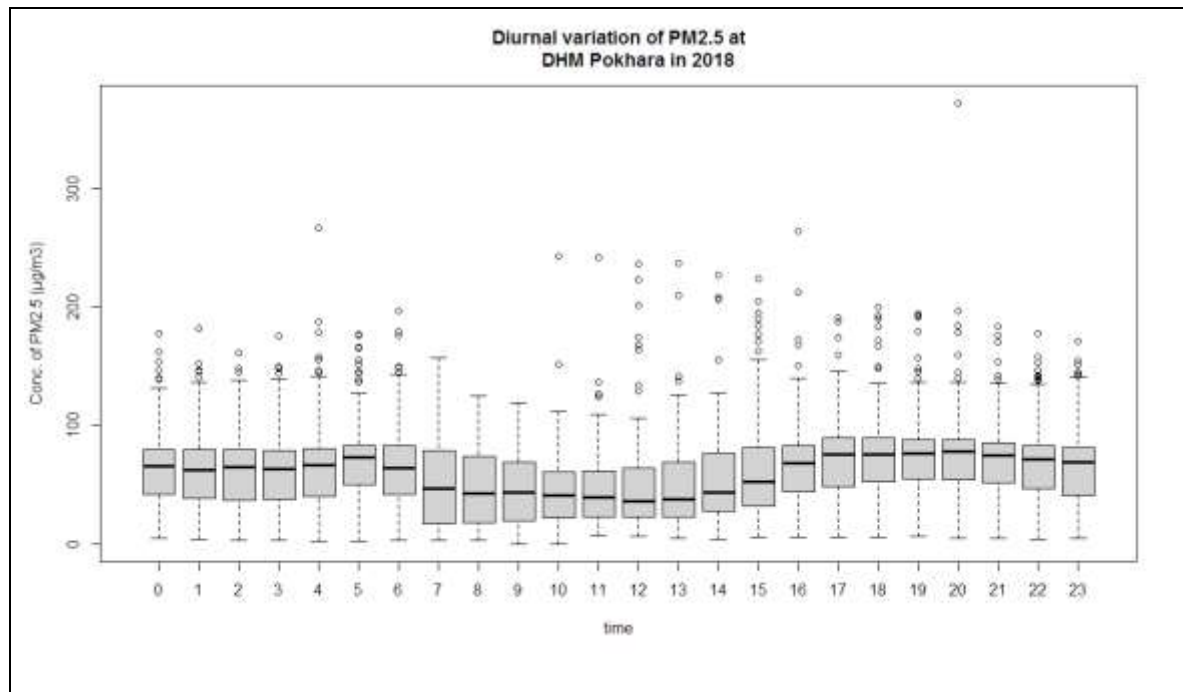

Figure 34. Boxplot of diurnal variation of PM2.5 at DHM Pokhara in 2018

Above figure shows PM2.5 concentrations was highest was at 5 o'clock in the morning and 17 to 20 in the evening .

Compliance with National Ambient air Quality standard

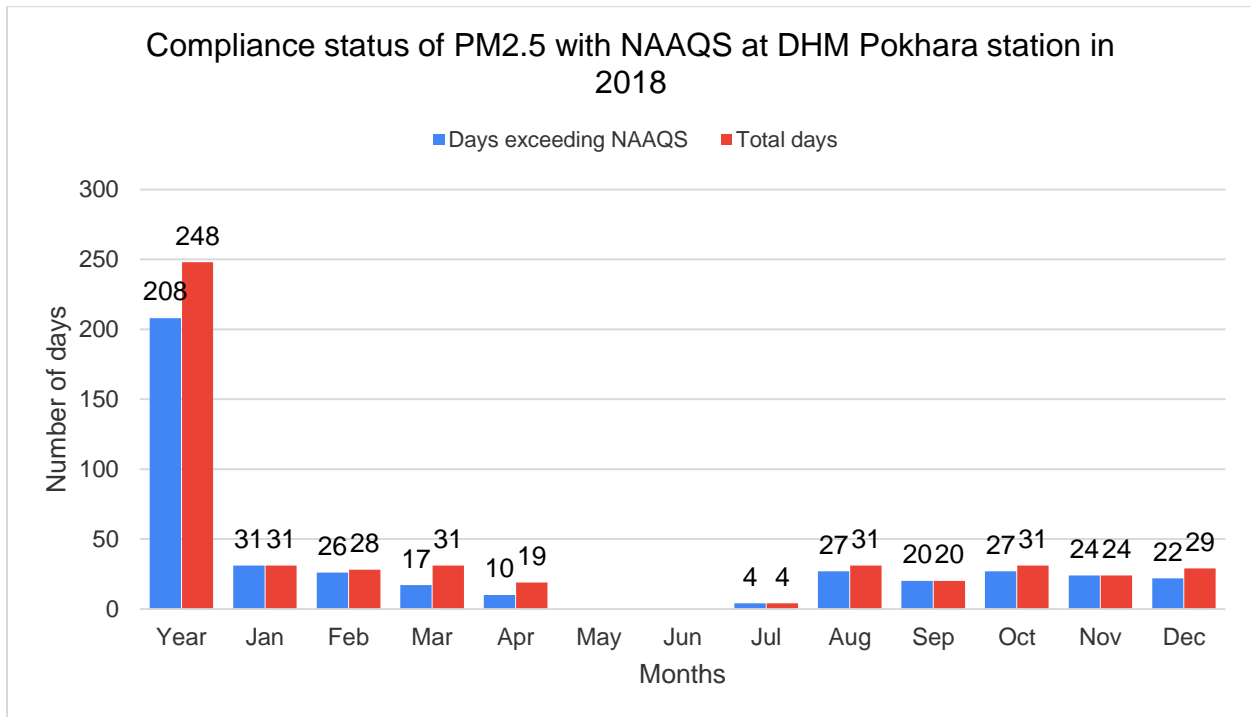

Figure 35. Compliance with National Ambient air quality standard for PM_{2.5} at DHM Pokhara station in 2018

Out of total 248 days of Measurement 208 days exceeded the National ambient air quality standard for PM_{2.5} at DHM Pokhara station in 2018.

2.2.4 Temporal Variation of PM10

Annual Average of PM10

The annual average PM10 at DHM Pokhara station on 2018 was $72.76 \mu\text{g}/\text{m}^3$. Following figure shows the Histogram of PM10 at DHM Pokhara station in 2018.

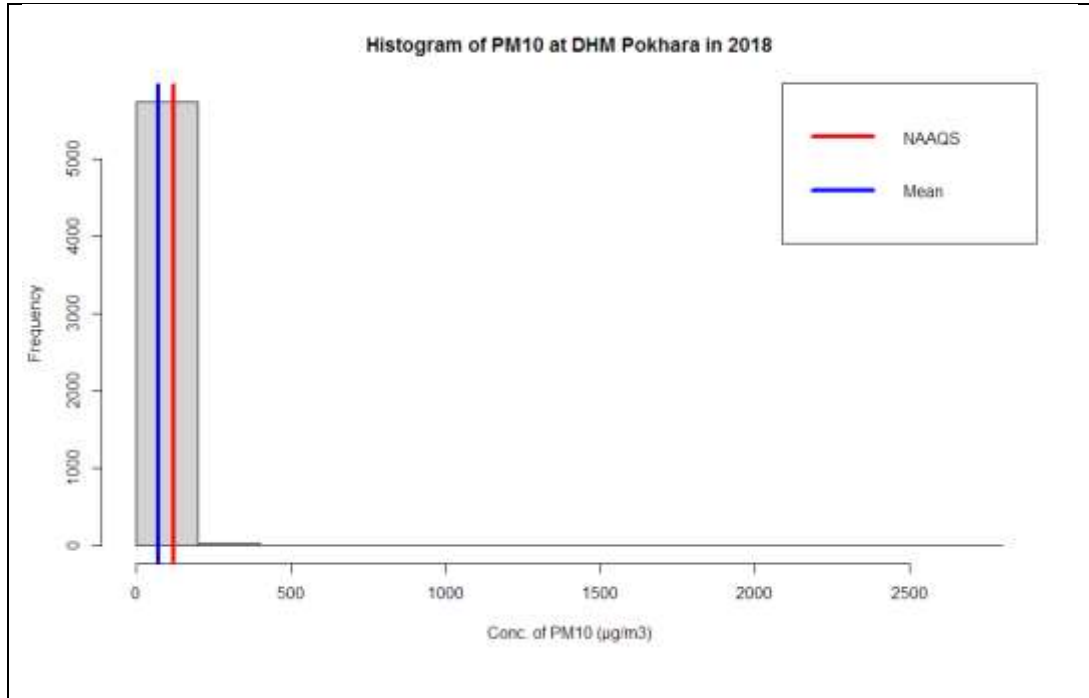

Figure 36. Histogram of PM10 at DHM Pokhara in 2018

Above figure shows that most of hourly average data were between 0-200 $\mu\text{g}/\text{m}^3$.

Daily average of PM10

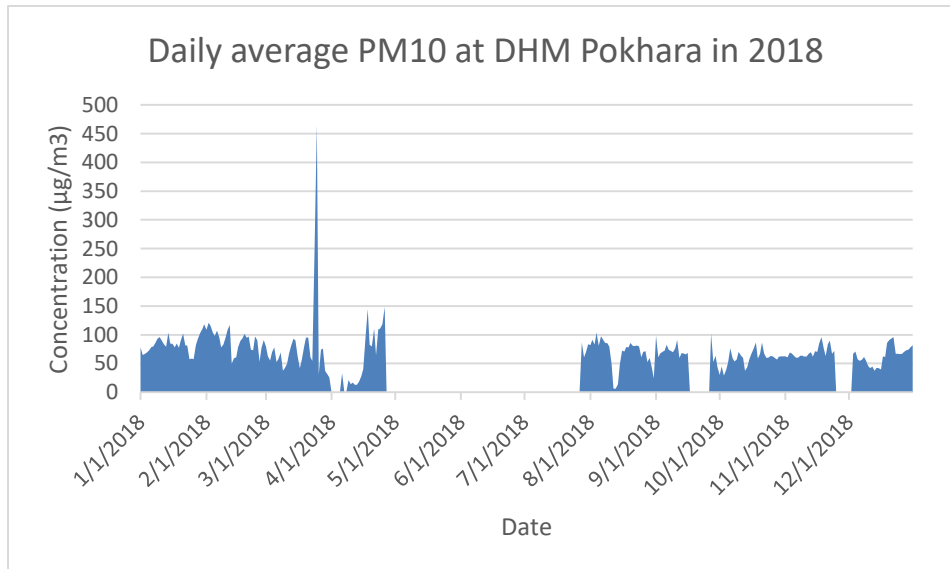

Figure 37. Daily average PM10 at DHM Pokhara station in 2018

Monthly Average of PM10

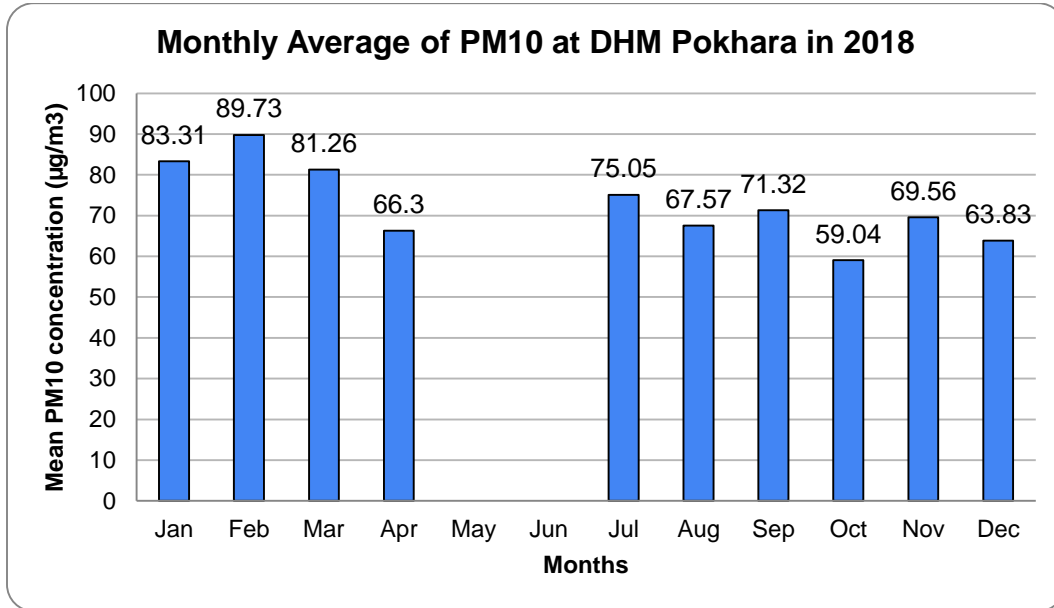

Figure 38. Monthly average PM10 at DHM Pokhara station in 2018

Above figure shows that the highest monthly average value of PM10 was found in February with average value of $83.52 \mu\text{g}/\text{m}^3$ and lowest average was found in July with average value of $6.86 \mu\text{g}/\text{m}^3$.

Monthly Variation of PM10

Following figure shows the boxplot of monthly variation of PM10 at DHM Pokhara in 2018

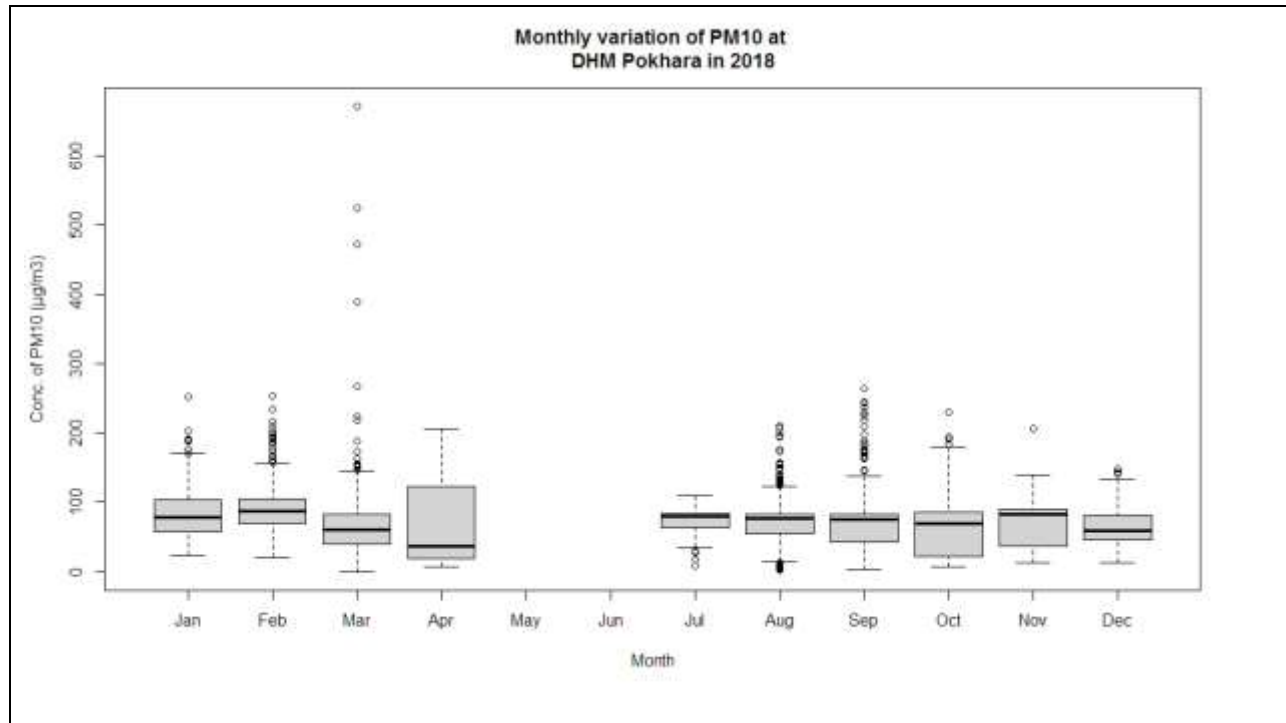

Figure 39. Boxplot of monthly variation of PM10 at DHM Pokhara in 2018

Above figure shows more variation of hourly average PM10 on April.

Seasonal Average of PM10

Following figure shows seasonal average of PM10 at DHM Pokhara in 2018.

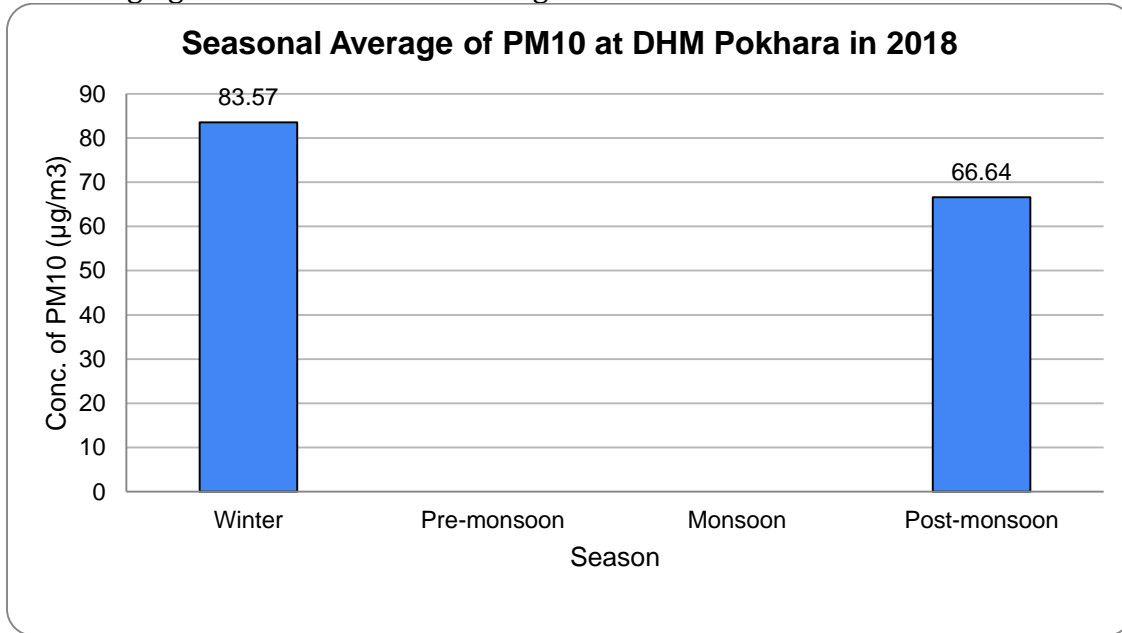

Figure 40. Seasonal average of PM10 at DHM Pokhara station on 2018

Diurnal Variation of PM10

Following figure shows the diurnal variation of PM10 at DHM Pokhara in 2018.

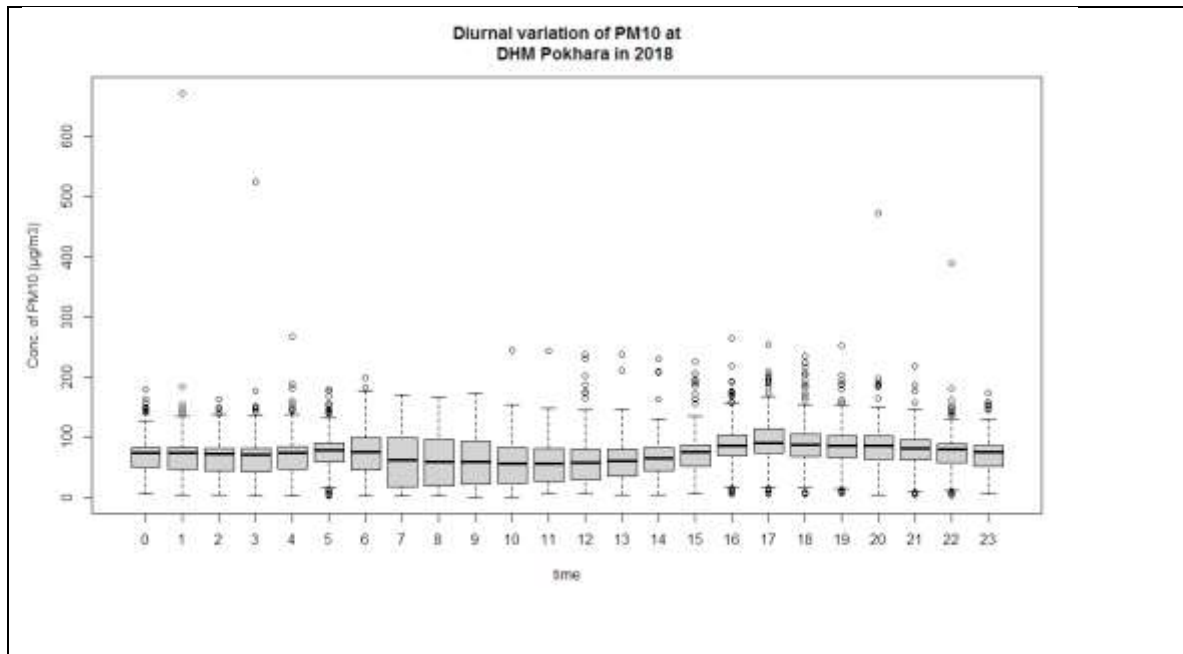

Figure 41. Diurnal variation of PM10 at DHM Pokhara in 2018

The boxplot of diurnal variation shows PM10 was more variable at 7,8 and 9 o'clock.

Compliance with National Ambient Air quality standard

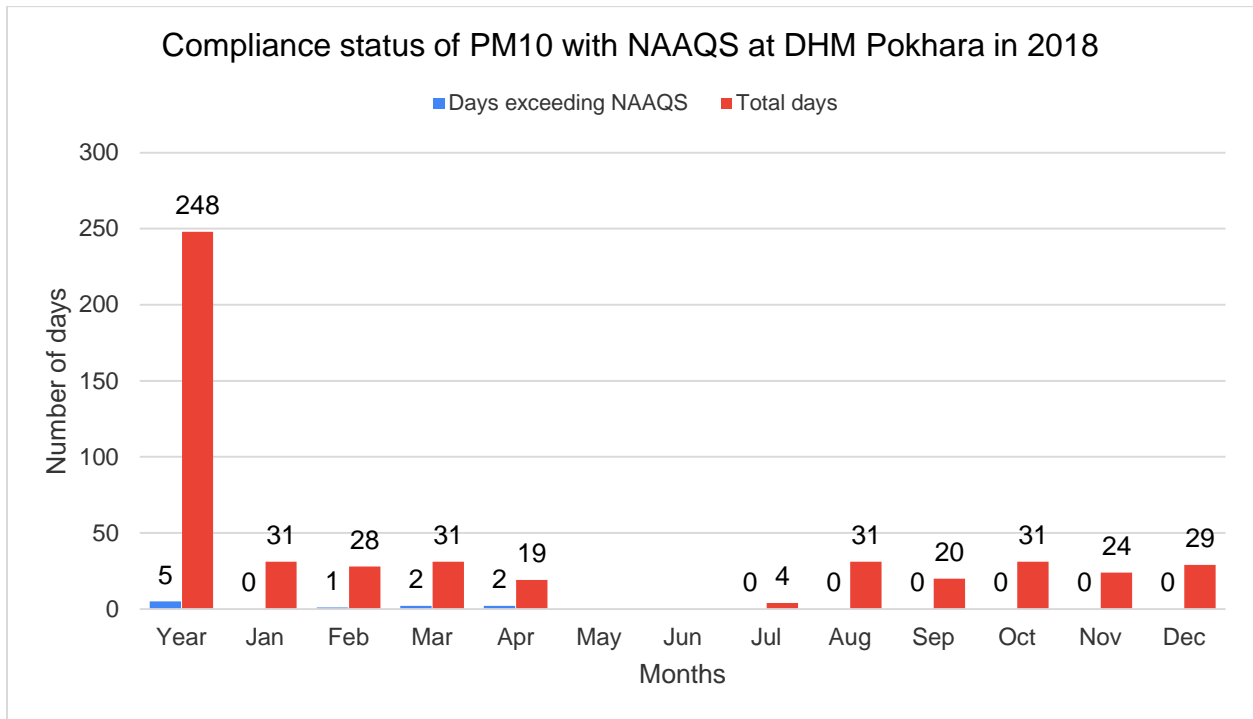

Figure 42. Compliance with National Ambient air quality standard for PM10 at DHM Pokhara station in 2018

Out of 248 days of measurement 5 days exceed the National Ambient air quality standard for PM10 at DHM Pokhara station on 2018.

2.2.5 Temporal Variation of TSP

Annual Average of TSP

Annual TSP average of DHM Pokhara Station for the year 2018 was observed to be 93.10 $\mu\text{g}/\text{m}^3$. Following figure shows the histogram of TSP at DHM Pokhara in 2018.

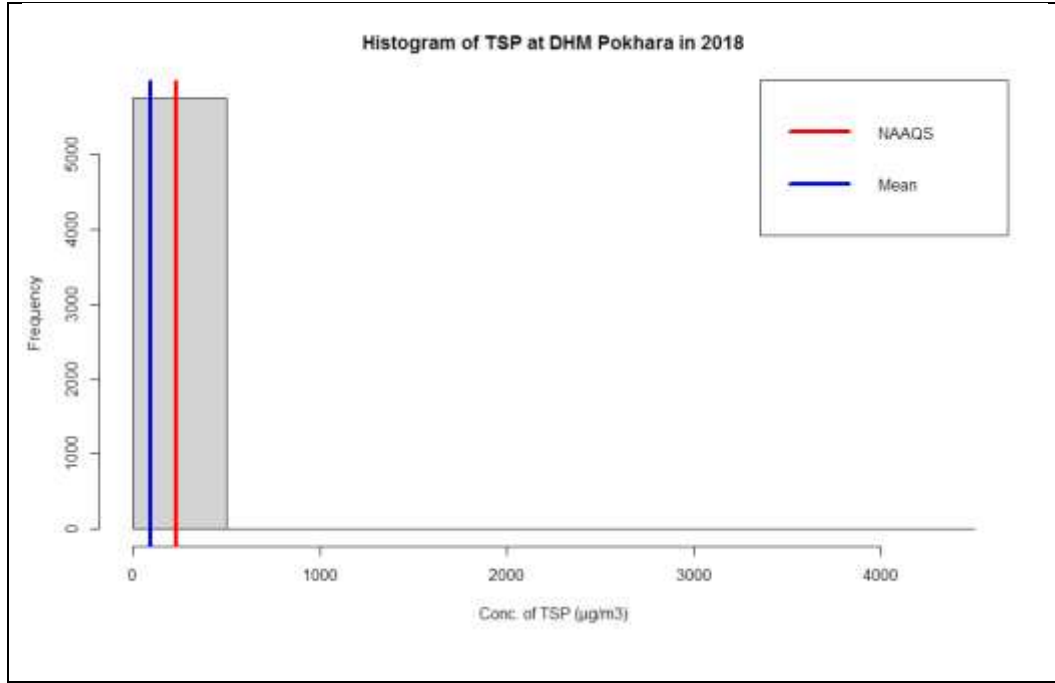

Figure 43. Histogram of TSP at DHM Pokhara station in 2018

Above figure shows most of hourly average data of Total suspended Particulate data were between 0-500 $\mu\text{g}/\text{m}^3$.

Daily average of TSP

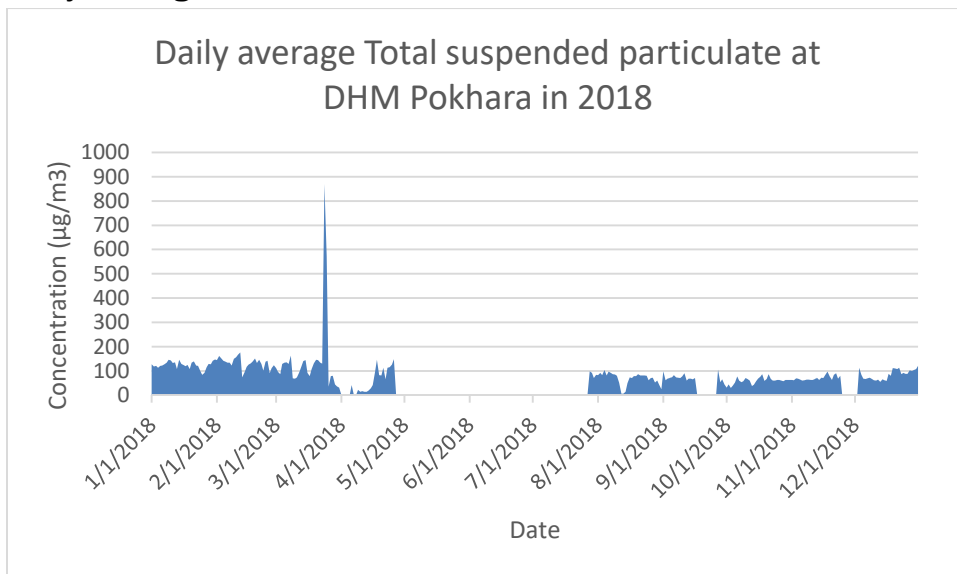

Figure 44. Daily average total suspended particulate at DHM Pokhara in 2018

Monthly Average of TSP

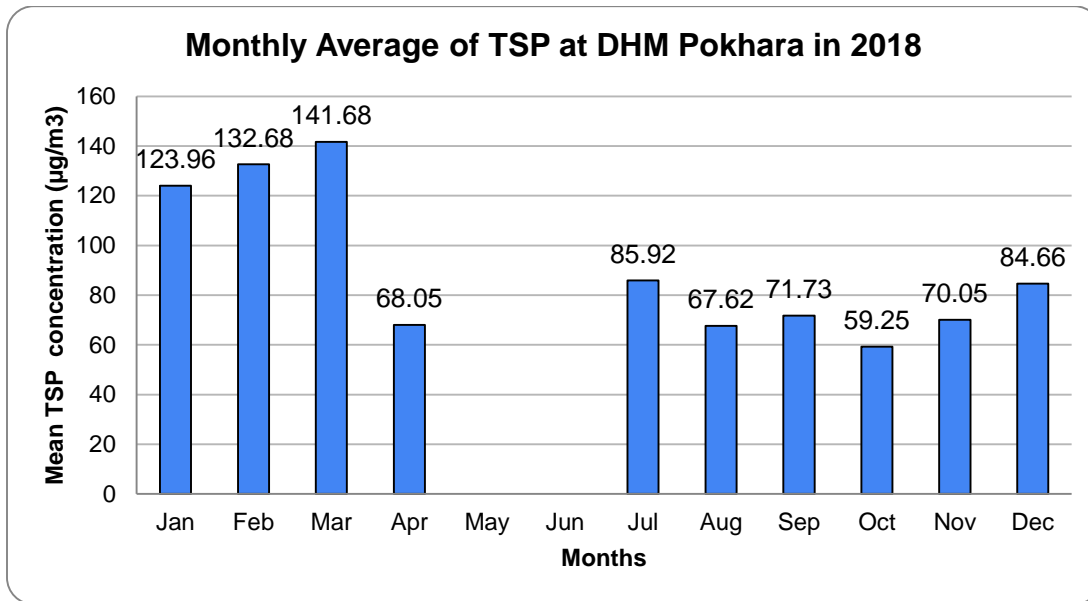

Figure 45. Monthly average of TSP at DHM Pokhara station in 2018

Above figure shows that the monthly average value of TSP was highest in March with monthly average value of $141.68 \mu\text{g}/\text{m}^3$ and lowest in October with monthly average value of $59.25 \mu\text{g}/\text{m}^3$.

Monthly variation of TSP

Following figure shows Boxplot of monthly variation of TSP at DHM Pokhara in 2018

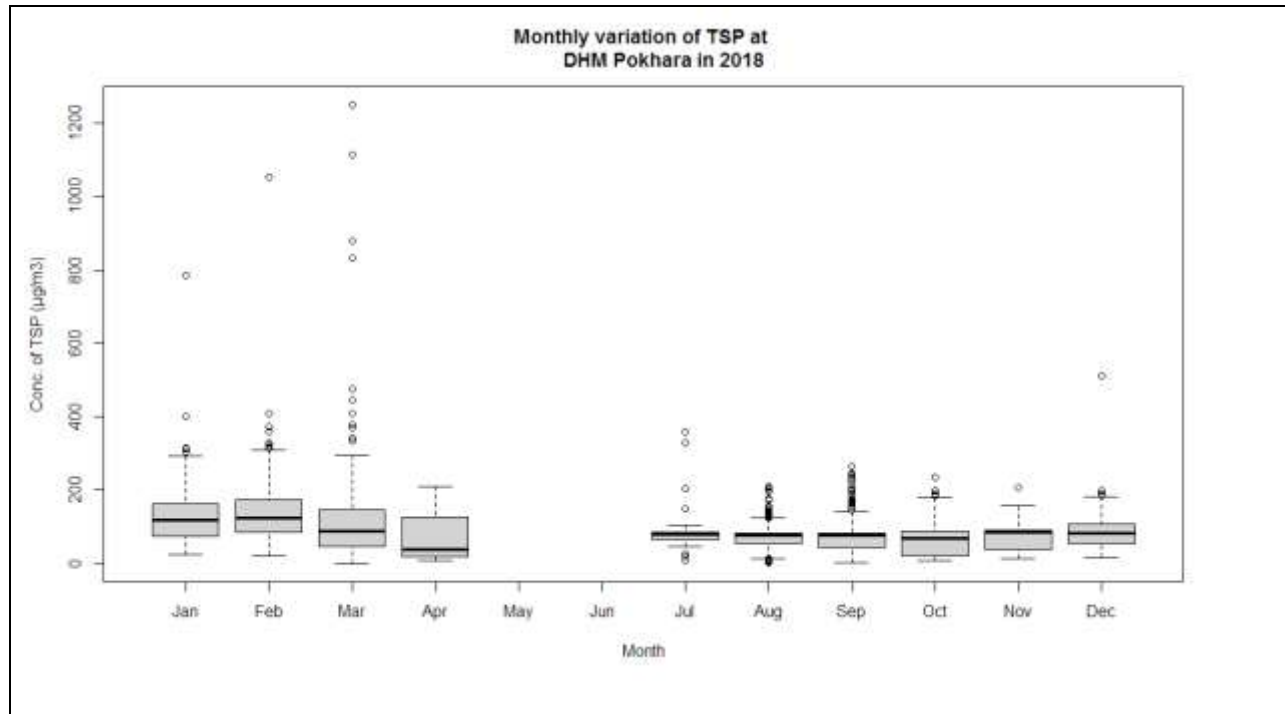

Figure 46. Monthly variation of daily average Total suspended particulate at DHM Pokhara in 2018

The above figure shows that highest level of variation was seen through January to April.

Seasonal Average of TSP

Following figure shows the seasonal average of TSP at DHM Pokhara station in 2018

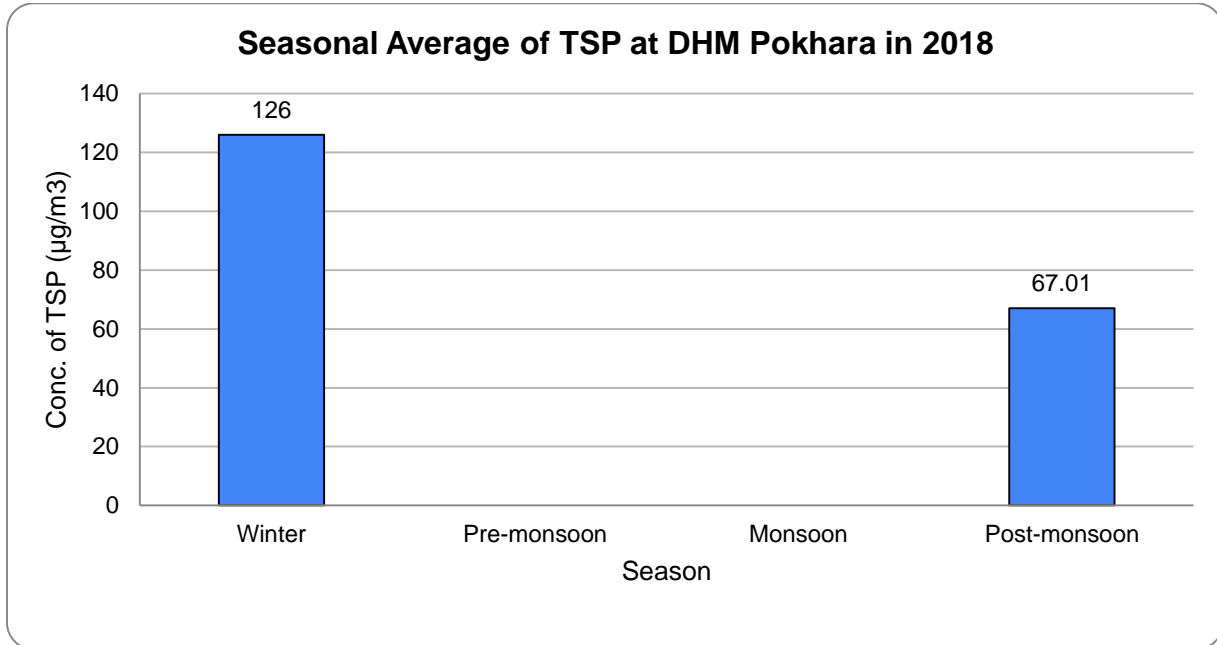

Figure 47. Seasonal average of TSP at DHM Pokhara station on 2018

Diurnal Variation of TSP

Following figure shows the boxplot of diurnal variation of TSP at DHM Pokhara in 2018.

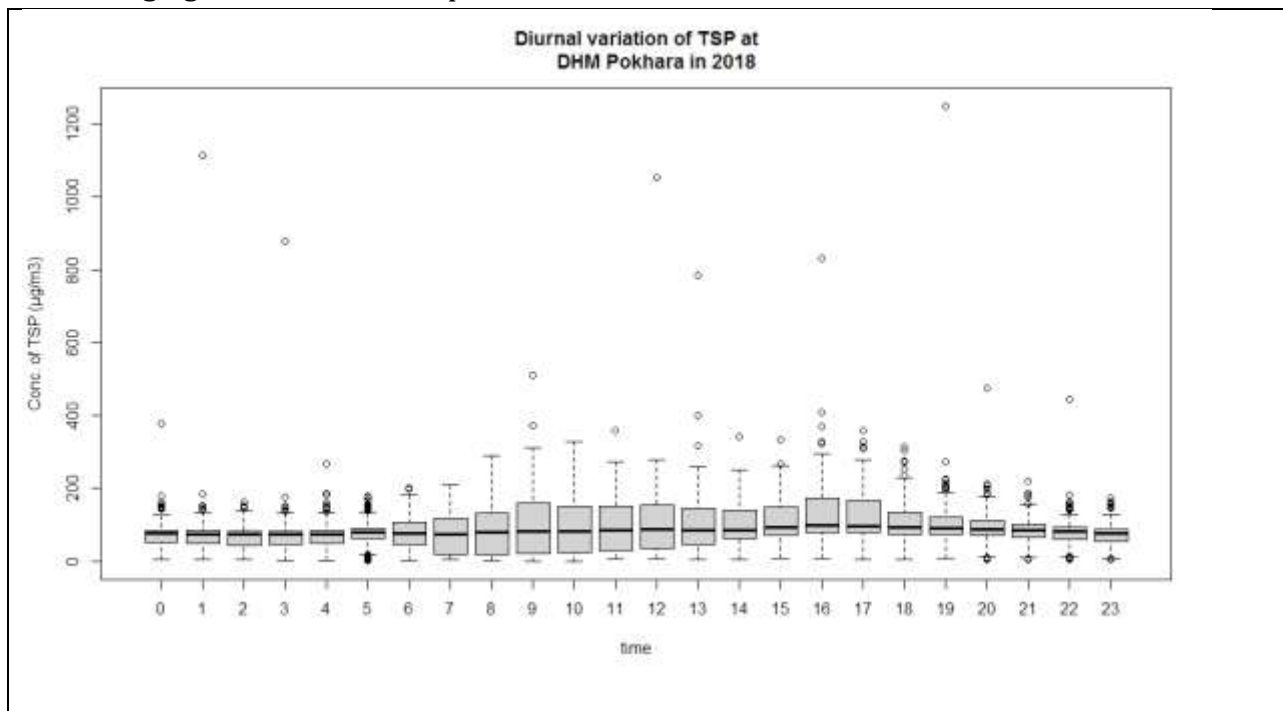

Figure 48. Diurnal variation of TSP at DHM Pokhara station on 2017

Above figure shows that Total suspended Particulate concentration was more variable during day time.

Compliance with National Ambient air quality Standard

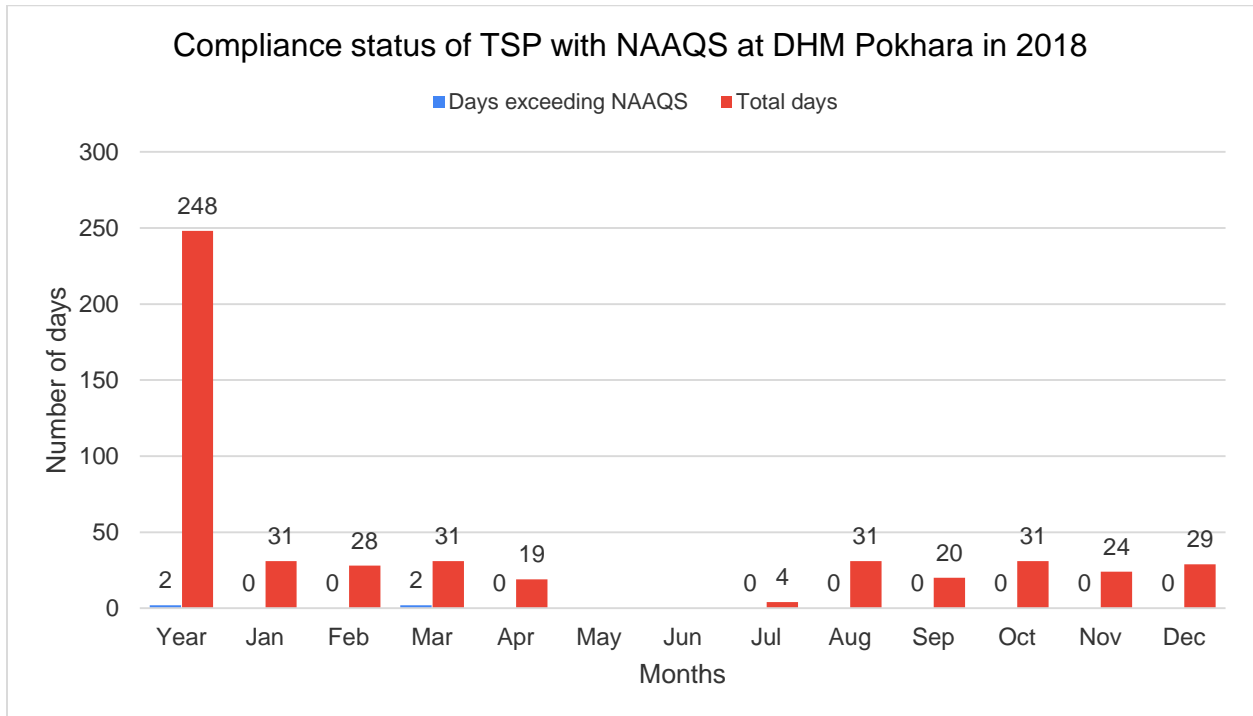

Figure 49. Compliance with National Ambient air quality standard for TSP at DHM Pokhara station in 2018

Out of 248 days of measurement only two days exceed the National ambient air quality standards for the Total suspended particulate.

2.3 Air Quality Status, 2019

2.3.1 Annual average of PM1, PM2.5, PM10 and TSP

Annual average of all parameters (PM1, PM2.5, PM10 and TSP for this station)

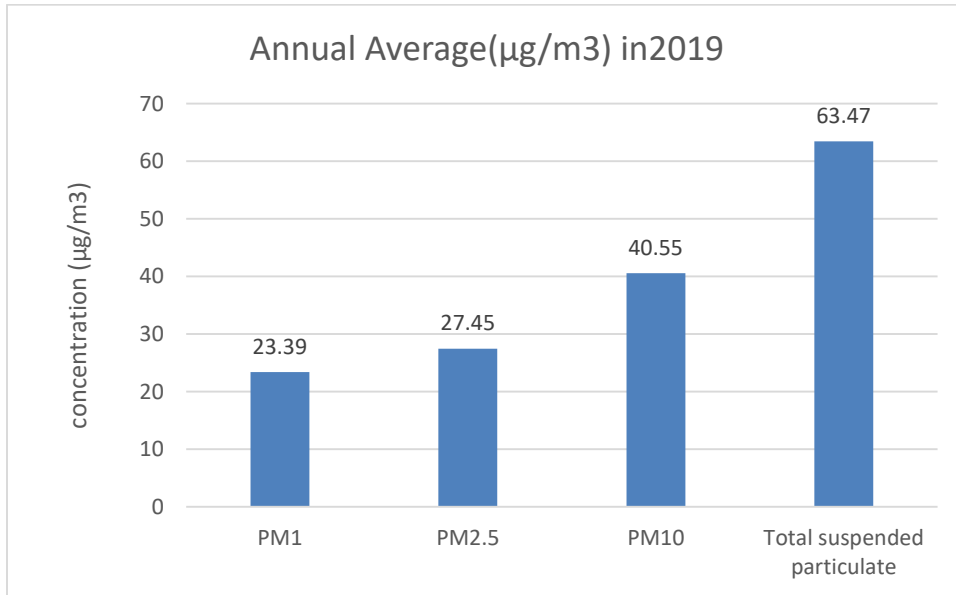

Figure 50. Annual average PM1, PM2.5, PM10 and TSP at DHM Pokhara station for 2019

2.3.2 Temporal Variation of PM1

Annual Average of PM1

Annual average PM1 at DHM Pokhara station at 2019 was 23.34 µg/m³. Following figure shows the Histogram of PM1 at DHM Pokhara in 2019.

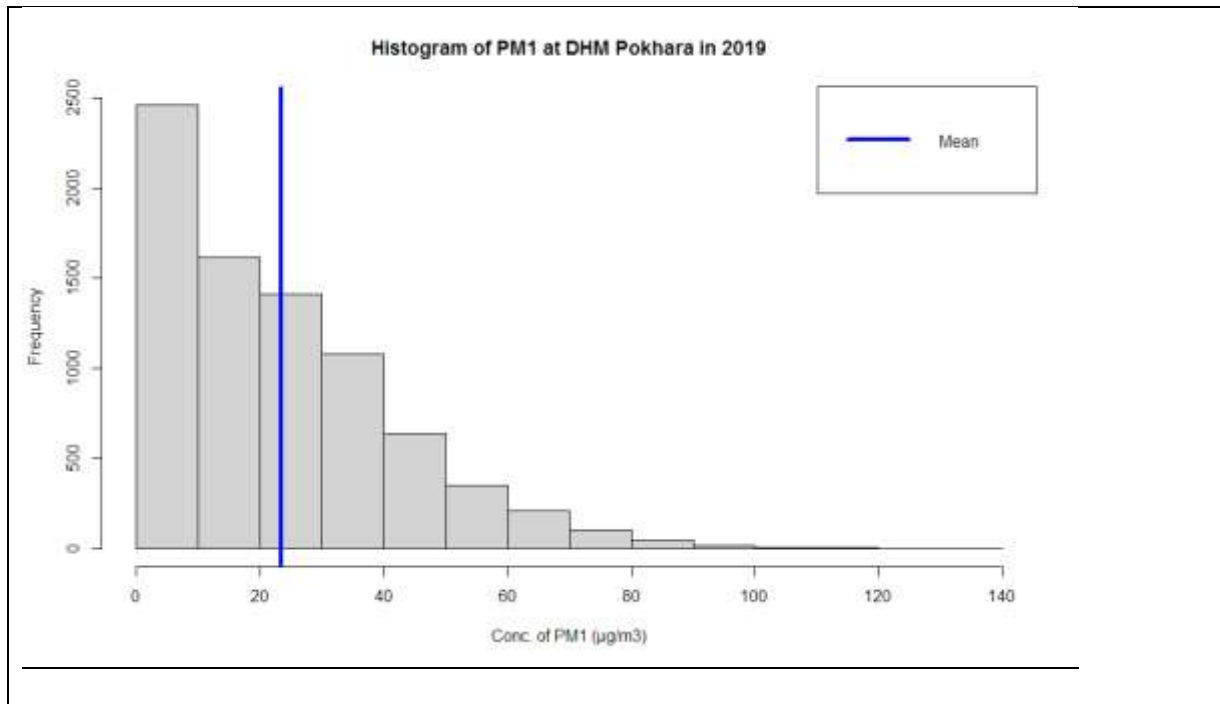

Figure 51. Histogram of PM1 at DHM Pokhara in 2019

The Histogram shows that highest no of hourly average data were between 0-10 $\mu\text{g}/\text{m}^3$ followed by 10-20 $\mu\text{g}/\text{m}^3$.

Daily average of PM1

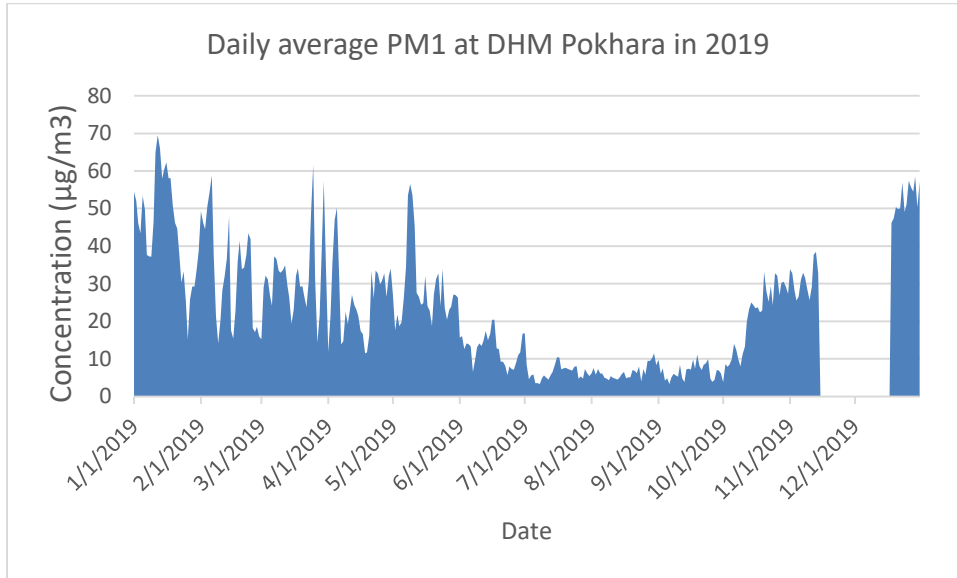

Figure 52. Daily average PM1 at DHM Pokhara station in 2019

Monthly Average of PM1

Following Figure shows the monthly average of PM₁.

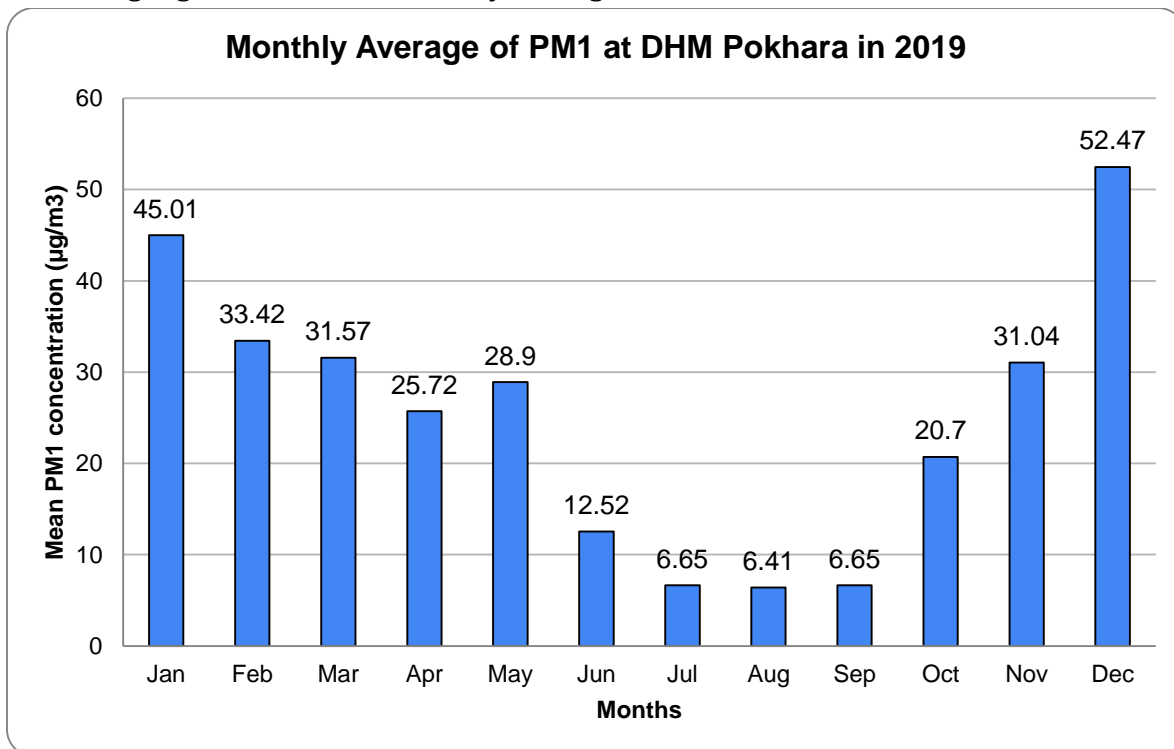

Figure 53. Monthly average PM1 at DHM Pokhara station in 2019

Above figure shows that the average value of PM₁ was highest in December with 52.47 $\mu\text{g}/\text{m}^3$ and lowest value were observed in August with 6.41 $\mu\text{g}/\text{m}^3$.

4.2.5 Monthly Variation of PM₁

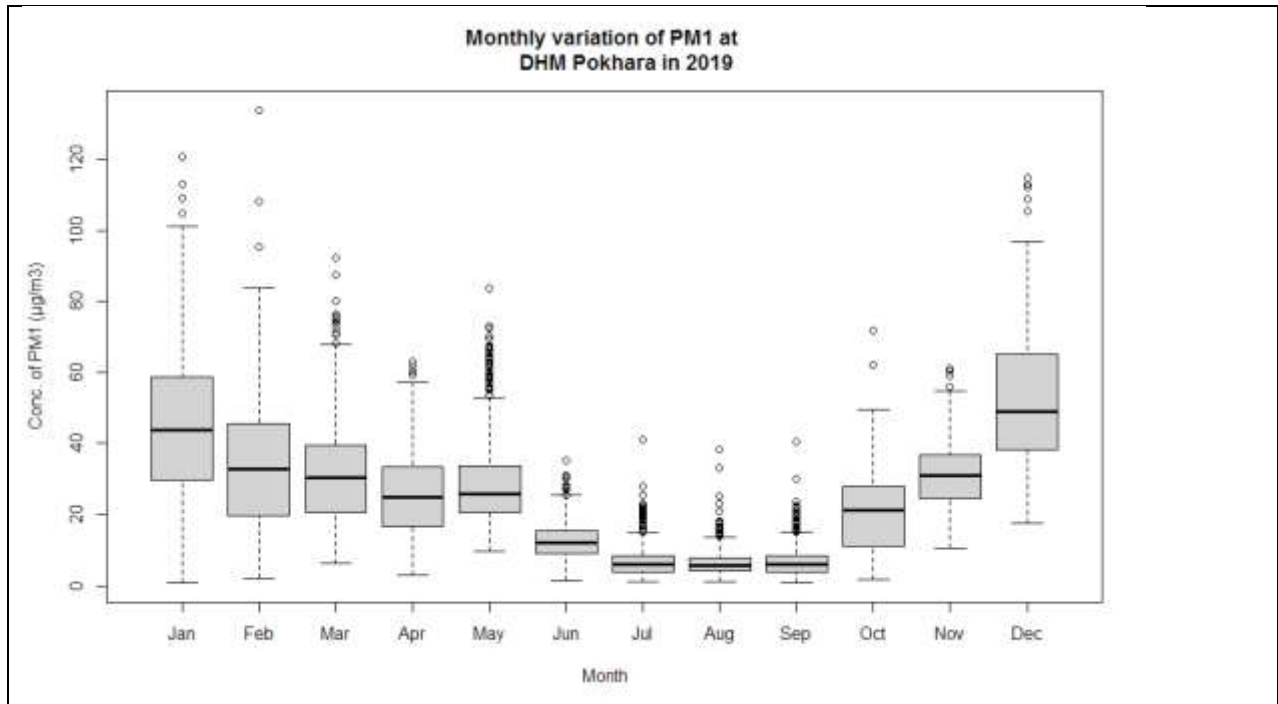

Figure 54. Monthly variation of daily average PM₁ at DHM Pokhara station in 2019

Boxplot of monthly variation of PM₁ shows that highest variation was seen on January.

Seasonal Average of PM₁

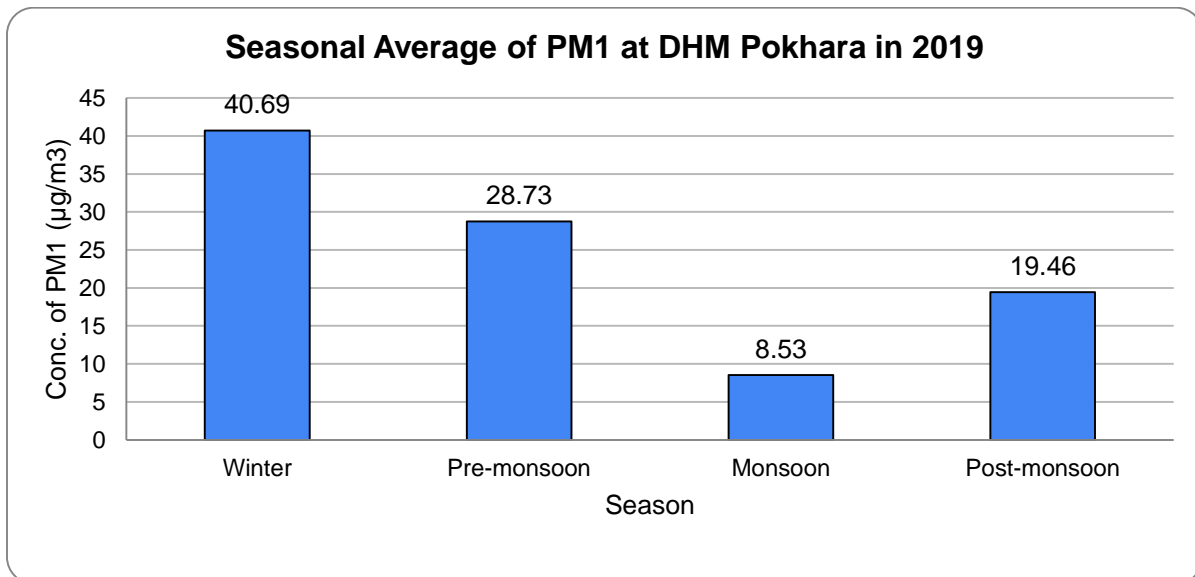

Figure 55. Ambient concentration of average PM₁ with four seasons

Diurnal Variation of PM1

Following figure shows the boxplot of diurnal variation of PM1 at DHM Pokhara station in 2019.

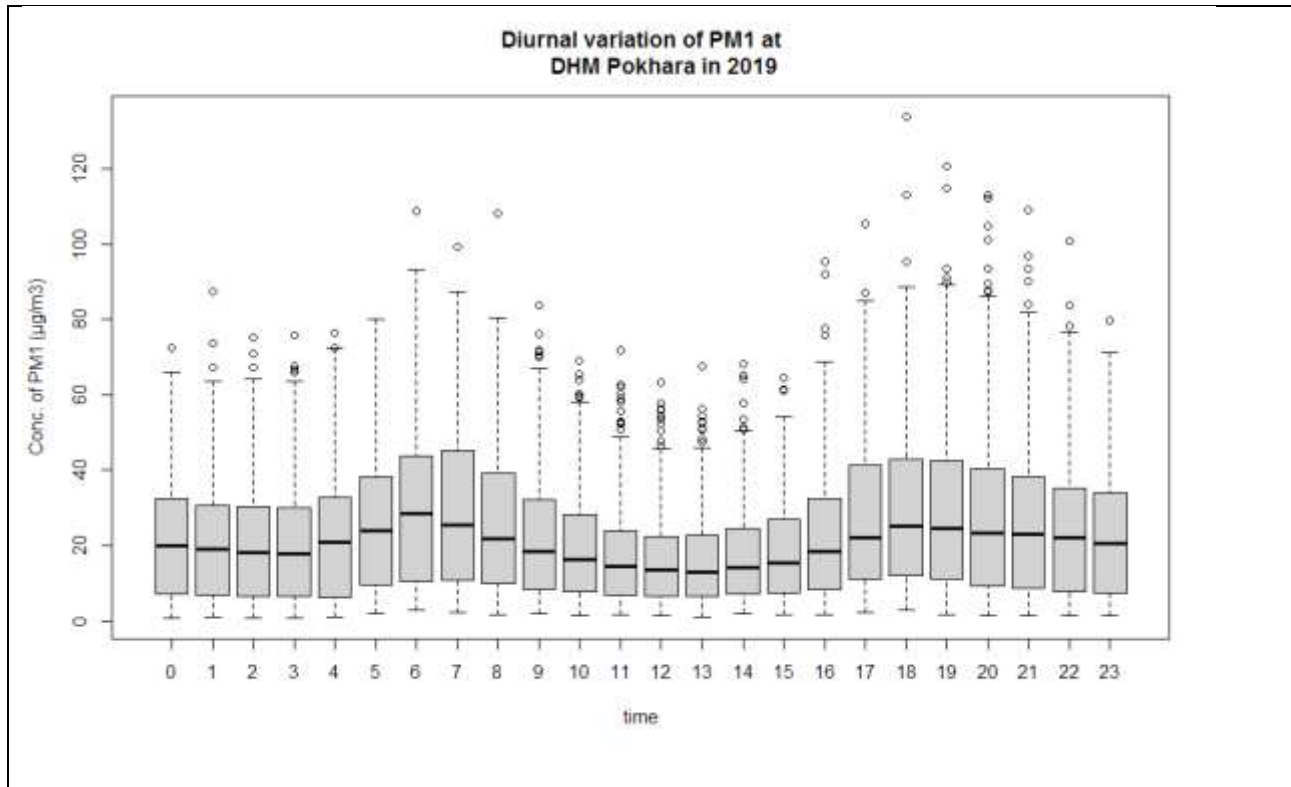

Figure 56. Boxplot of diurnal variation of PM1 at DHM Pokhara station in 2019

Above figure shows that PM1 concentration was more at 6 o'clock in the morning and 18 and 19 o'clock in the evening and it was more variable at those time.

2.3.3 Temporal Variation of PM2.5

Annual Average of PM2.5

The annual average of PM2.5 at DHM Pokhara station on 2019 was 27.45 $\mu\text{g}/\text{m}^3$. Following figure shows the Histogram of PM2.5 at DHM Pokhara station in 2019.

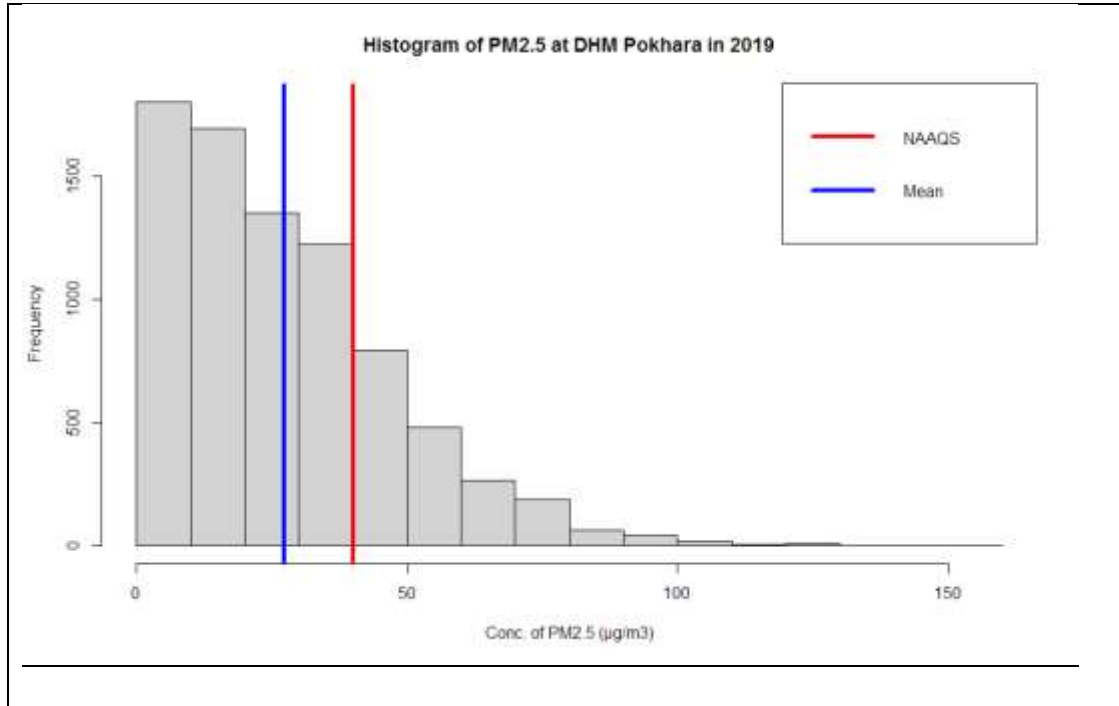

Figure 57. Histogram of PM2.5 at DHM Pokhara in 2019

The Histogram shows that highest no of hourly average data was between 0-10 $\mu\text{g}/\text{m}^3$ followed by 10-20 $\mu\text{g}/\text{m}^3$.

Daily Average of PM2.5

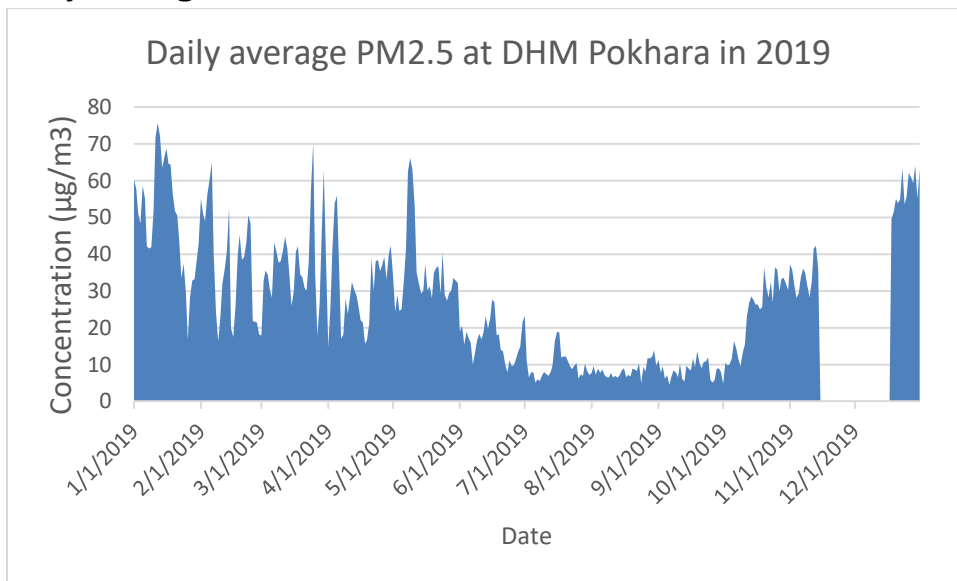

Figure 58. Daily average PM2.5 at DHM Pokhara station in 2019

Monthly Average of PM2.5

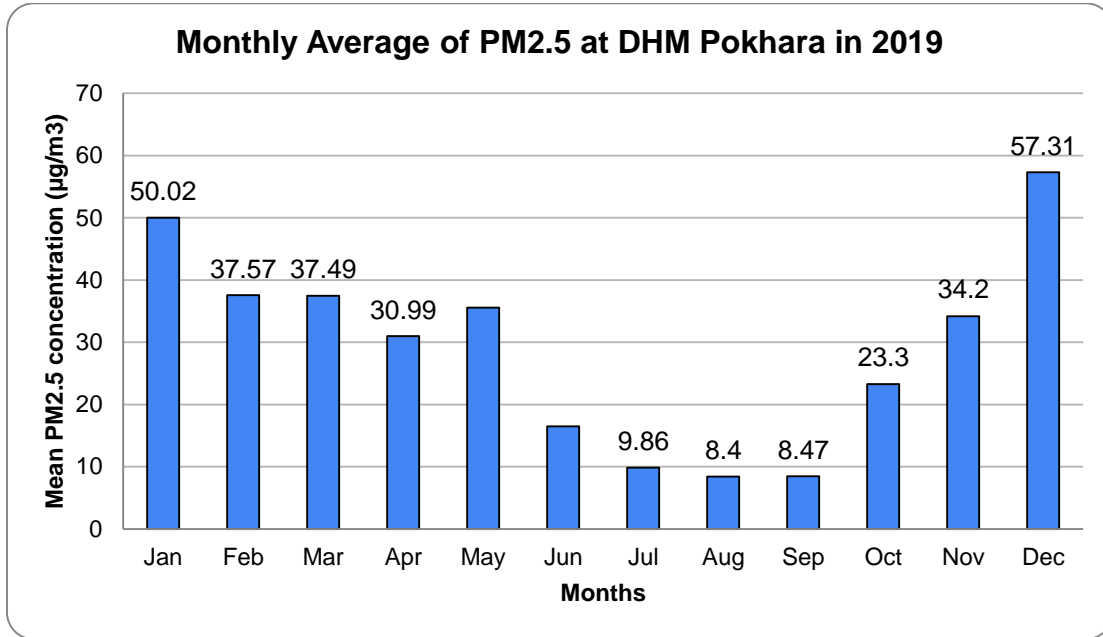

Figure 59. Monthly average of PM2.5 at DHM Pokhara station in 2019

Above figure shows that the monthly average value of PM_{2.5} was highest in December with 57.31 µg/m³ while lowest value were observed in August with 8.4 µg/m³

Monthly Variation of PM2.5

Following figure shows the boxplot of monthly variation of PM_{2.5} at DHM Pokhara in 2019.

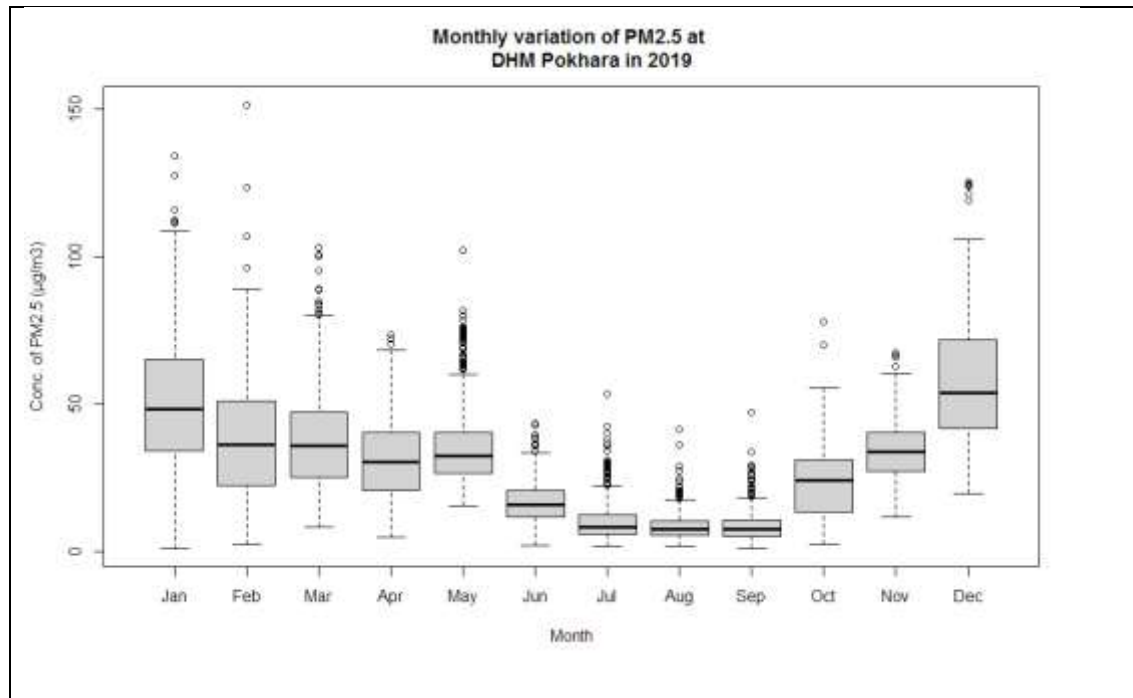

Figure 60. Monthly variation of daily average PM2.5 at DHM Pokhara in 2019

Above figure shows that hourly average data of PM_{2.5} was more variable in January.

Seasonal Average of PM2.5

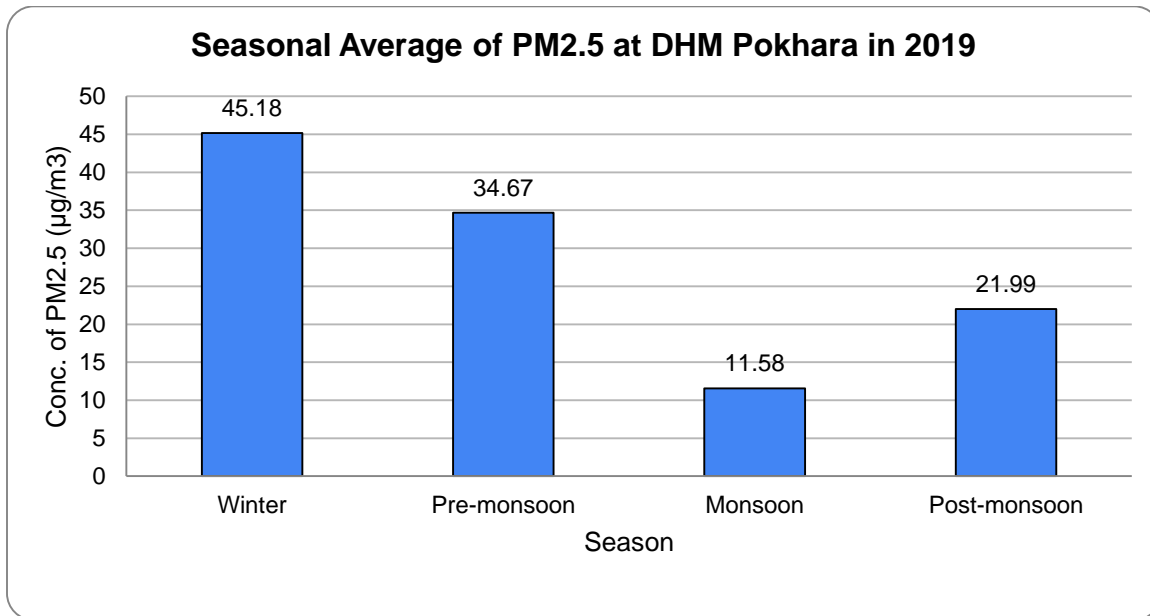

Figure 61. Seasonal variation of PM2.5 at DHM Pokhara station in 2019

The figure shows highest seasonal average in winter season while lowest seasonal average was observed in monsoon season.

Diurnal Variation of PM2.5

Following figure shows the boxplot of diurnal variation of PM2.5 at DHM Pokhara

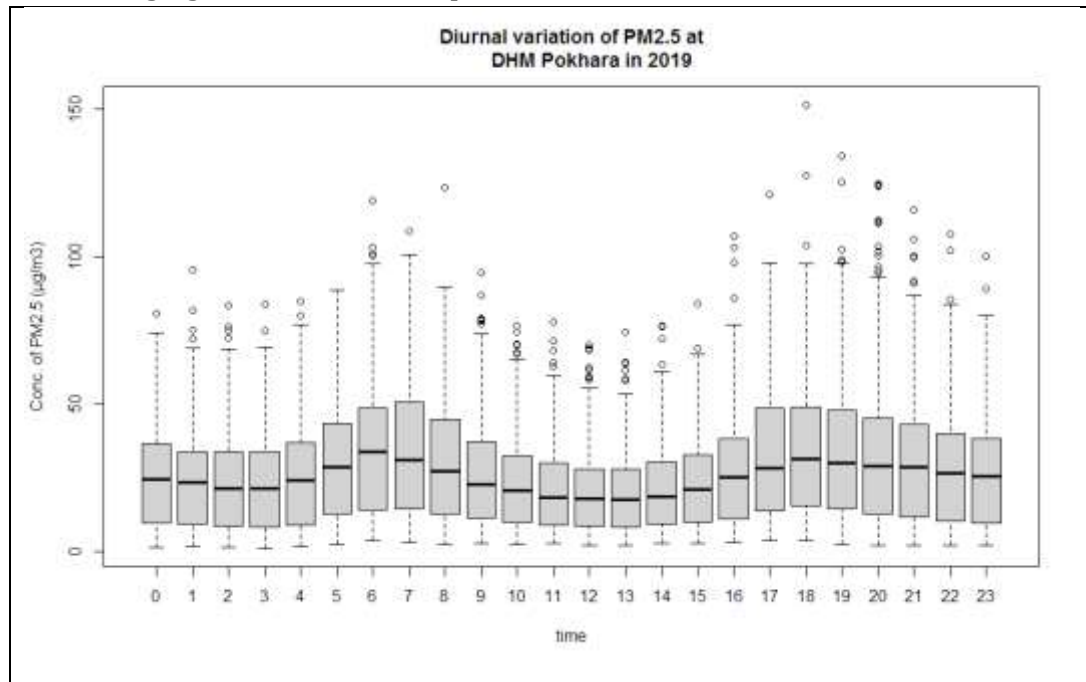

Figure 62. Boxplot of diurnal variation of PM2.5 at DHM Pokhara in 2019

Above figure shows PM2.5 concentrations was highest at 6 o'clock in the morning 18 o'clock in the evening and was also more variable at that time.

Compliance with National Ambient air Quality standard

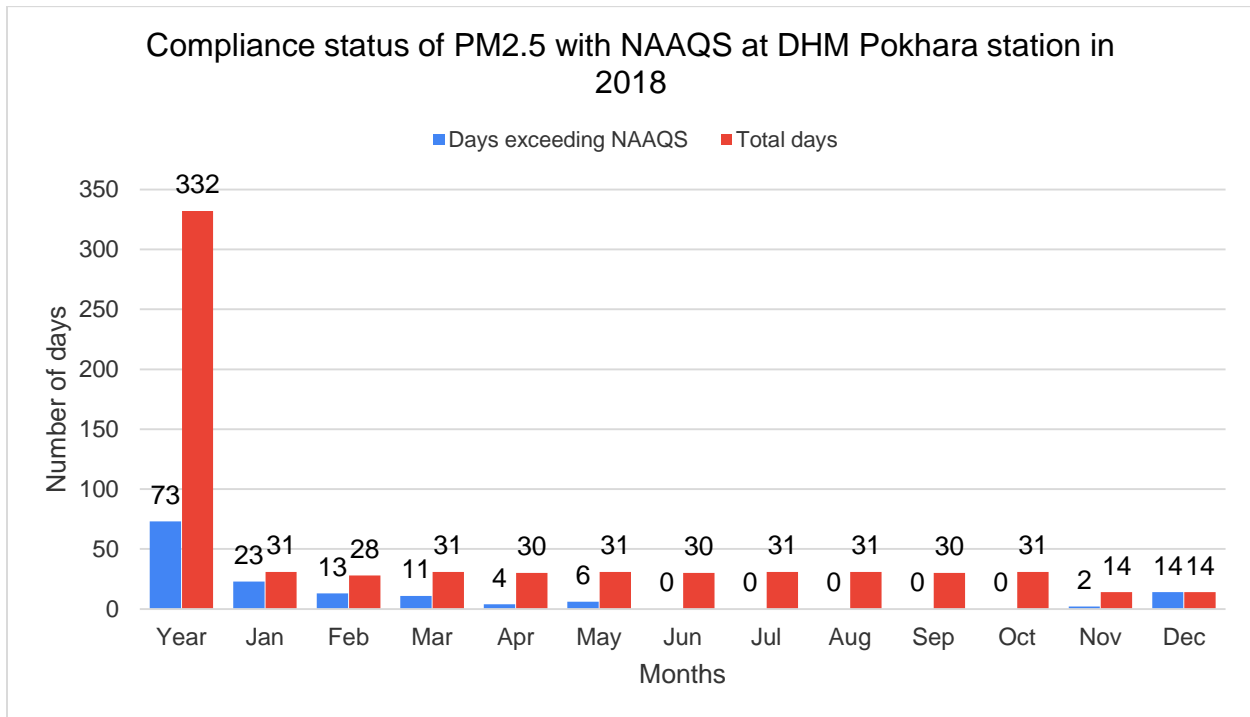

Figure 63. Compliance with National Ambient air quality standard for PM2.5 at DHM Pokhara station in 2019

Out of total 322 days of Measurement 73 days exceeded the National ambient air quality standard for PM2.5 at DHM Pokhara station in 2019.

2.3.4 Temporal Variation of PM10

Annual Average of PM10

The annual average PM10 at DHM Pokhara station on 2019 was $40.55 \mu\text{g}/\text{m}^3$. Following figure shows the Histogram of PM10 at DHM Pokhara station in 2019.

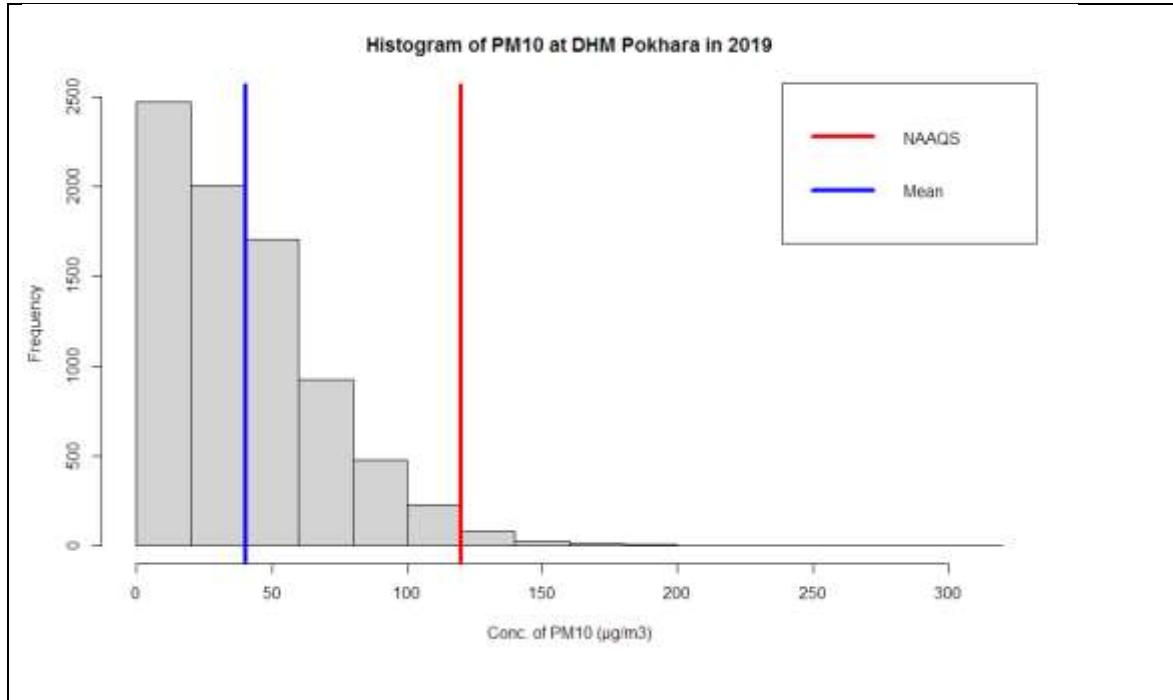

Figure 64. Histogram of PM10 at DHM Pokhara in 2019

Above figure shows that highest no of hourly average data was between 0-20 $\mu\text{g}/\text{m}^3$ followed by 20-40 $\mu\text{g}/\text{m}^3$.

Daily average of PM10

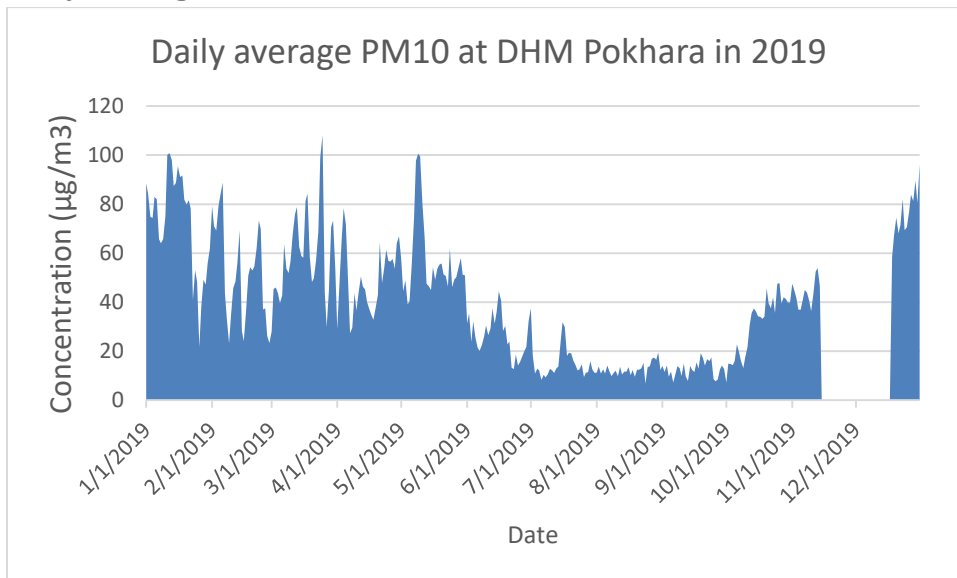

Figure 65. Daily average PM10 at DHM Pokhara station in 2019

Monthly Average of PM10

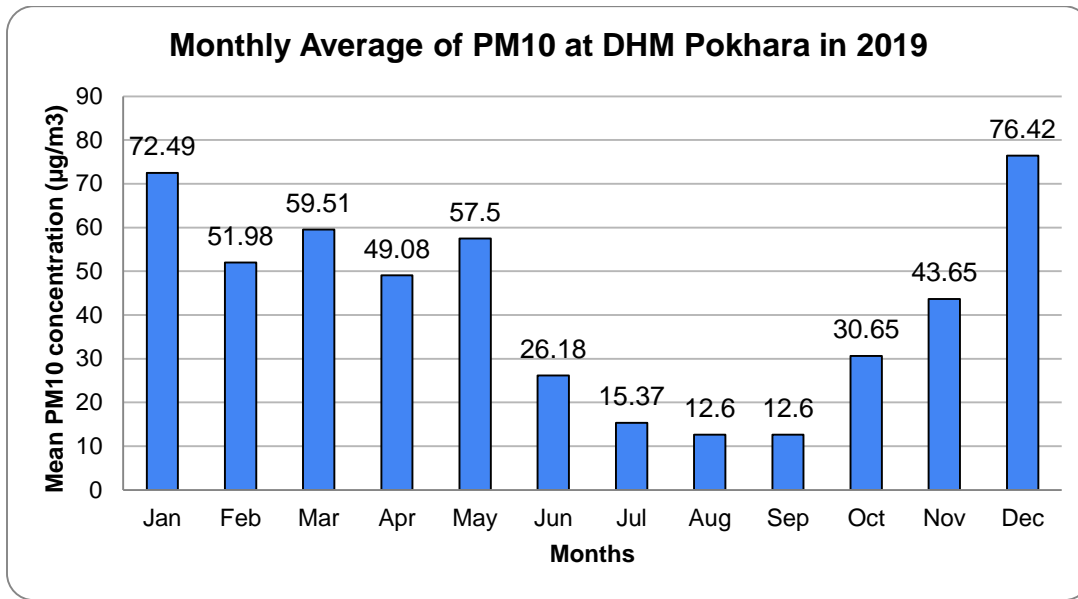

Figure 66. Monthly average PM10 at DHM Pokhara station in 2019

Above figure shows that the highest monthly average value of PM10 was found in December with average value of $76.42 \mu\text{g}/\text{m}^3$ and lowest average was found in August and September with average value of $12.6 \mu\text{g}/\text{m}^3$.

Monthly Variation of PM10

Following figure shows the boxplot of monthly variation of PM10 at DHM Pokhara in 2019

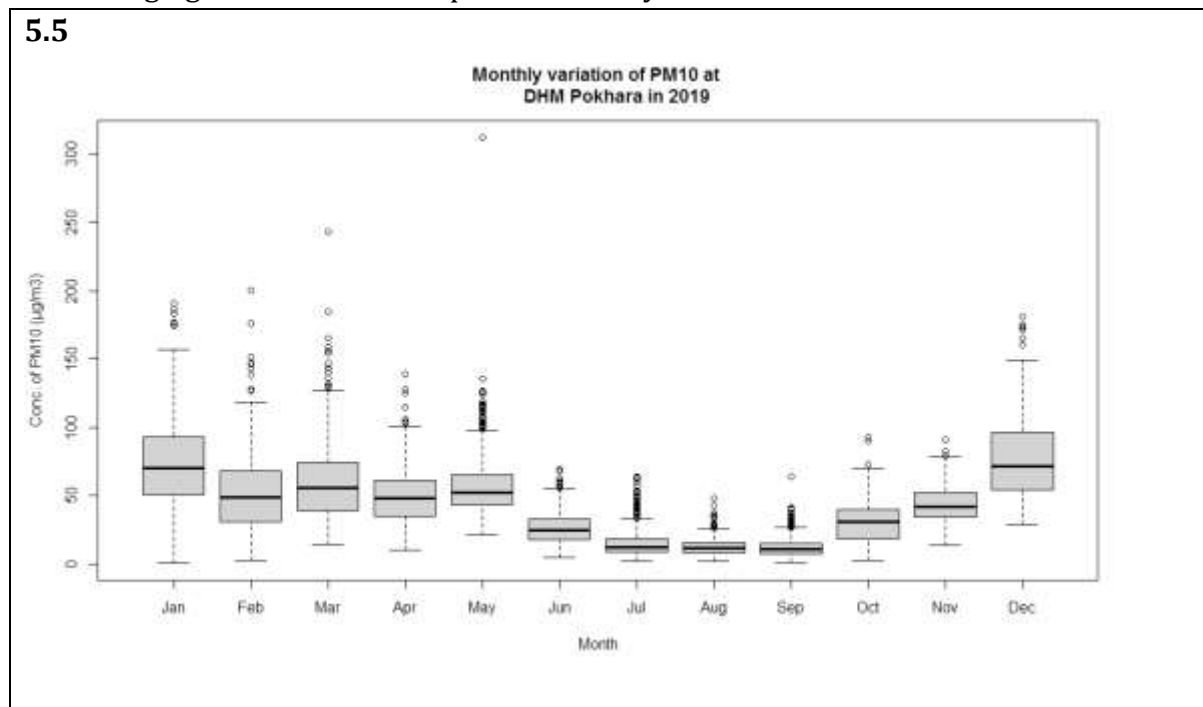

Figure 67. Boxplot of monthly variation of PM10 at DHM Pokhara in 2019

Above figure shows more variation of hourly average PM10 on January, December, February and March.

Seasonal Average of PM10

Following figure shows seasonal average of PM10 at DHM Pokhara in 2019.

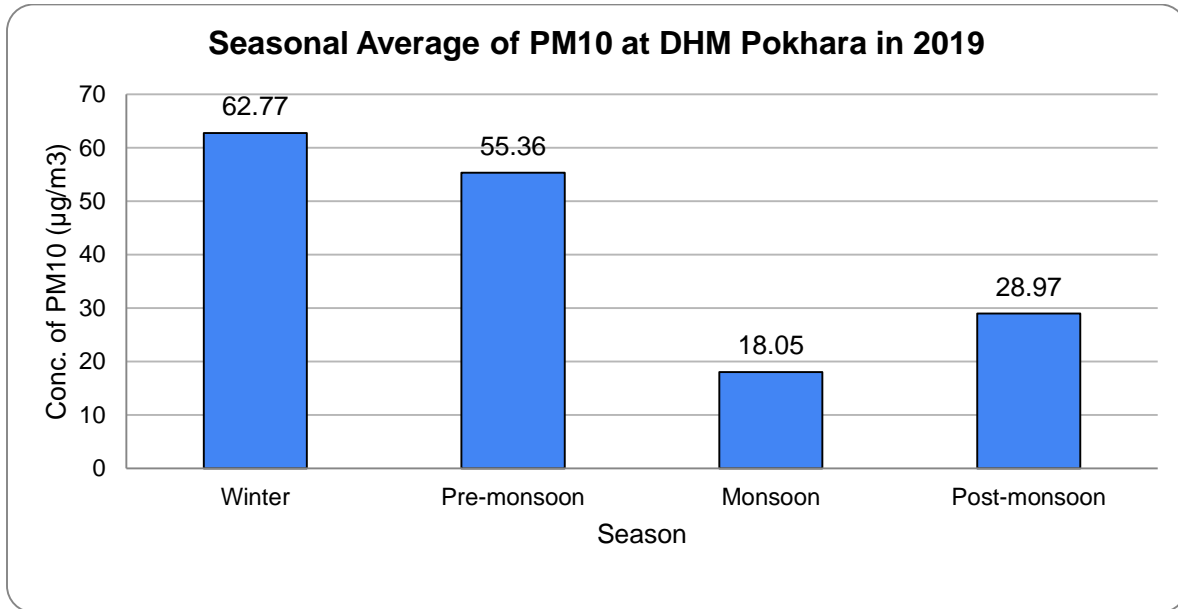

Figure 68. Seasonal average of PM10 at DHM Pokhara station in 2019

The figure shows highest seasonal average in winter season while lowest seasonal average was observed in monsoon season

Diurnal Variation of PM10

Following figure shows the diurnal variation of PM10 at DHM Pokhara in 2019.

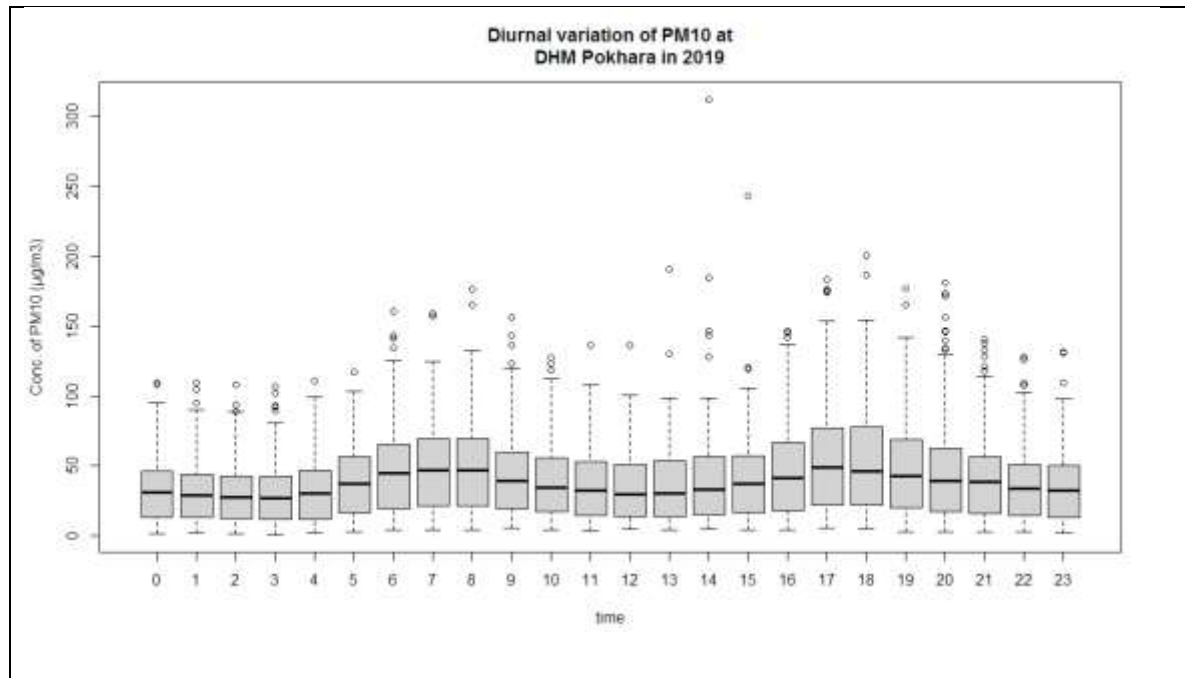

Figure 69. Diurnal variation of PM10 at DHM Pokhara in 2019

The boxplot of diurnal variation shows PM10 concentration was highest at 7 and 8 O'clock in the morning and 17 and 18 O'clock in the evening.

Compliance with National Ambient Air quality standard

Out of 322 days of measurement in 2019, all days meet the National Ambient air quality standard for PM10 at DHM Pokhara station in 2019.

2.3.5 Temporal Variation of TSP

Annual Average of TSP

Annual TSP average of DHM Pokhara Station for the year 2019 was observed to be 63.47 $\mu\text{g}/\text{m}^3$. Following figure shows the histogram of TSP at DHM Pokhara in 2019.

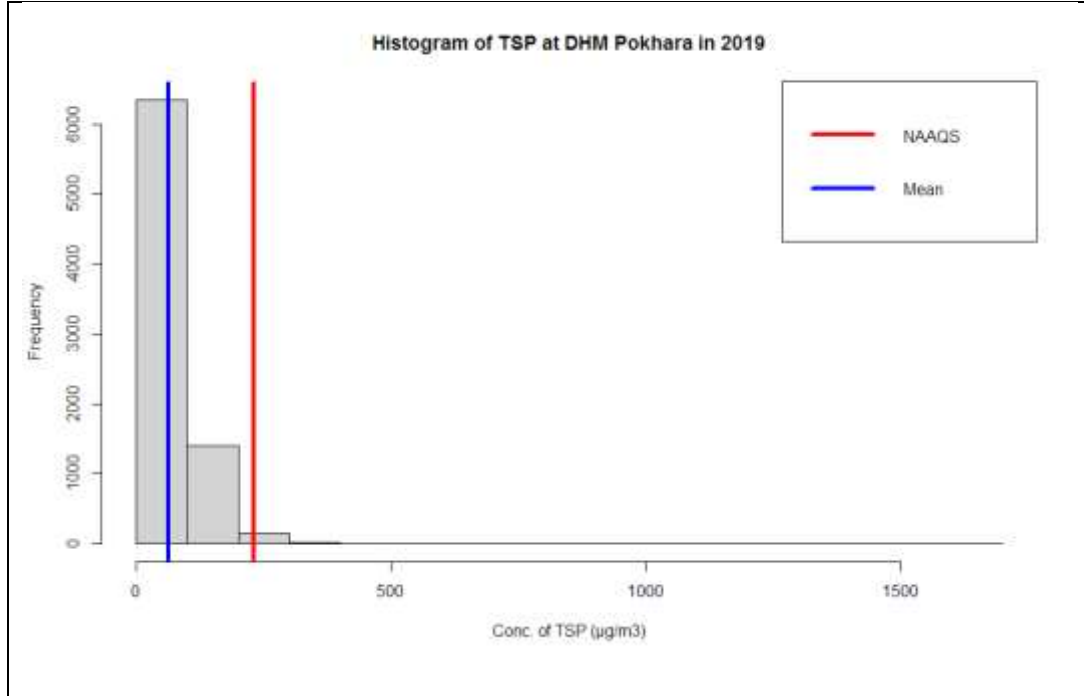

Figure 70. Histogram of TSP at DHM Pokhara station in 2019

Above figure shows highest no of hourly average of Total suspended Particulate data were between 0-100 $\mu\text{g}/\text{m}^3$.

Daily average of TSP

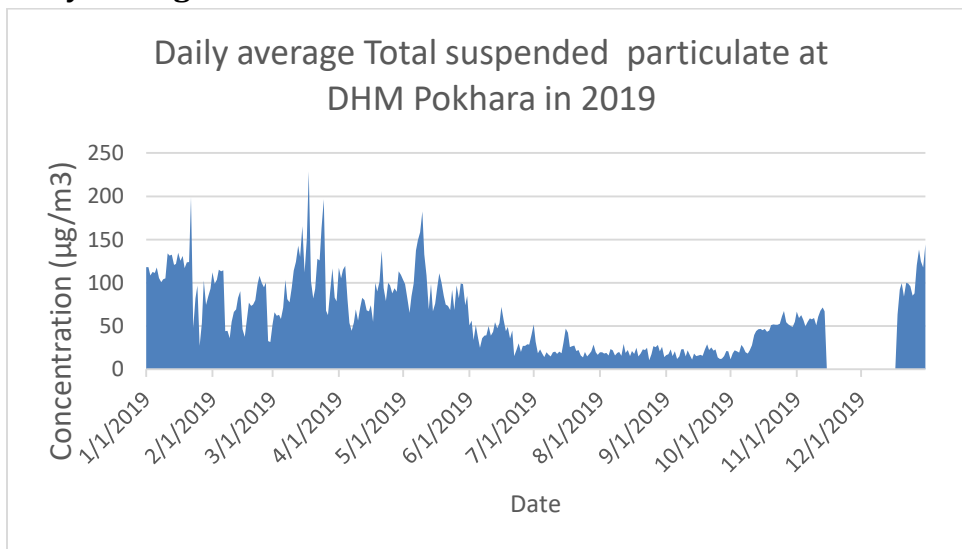

Figure 71. Daily average total suspended particulate at DHM Pokhara in 2019

Monthly Average of TSP

Following figure shows the monthly average of Total Suspended Particulate at DHM Pokhara in 2019.

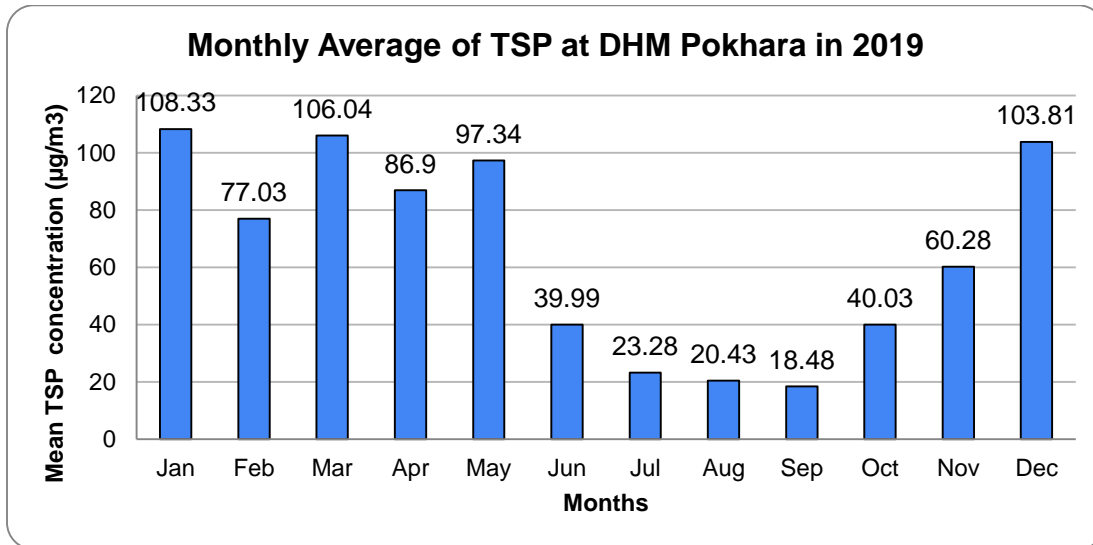

Figure 72. Monthly average of TSP at DHM Pokhara station in 2019

The monthly average value of TSP was highest in January with value of 108.33 µg/m³ and lowest in September with value of 18.48 µg/m³.

Monthly variation of TSP

Following figure shows Boxplot of monthly variation of TSP at DHM Pokhara in 2019

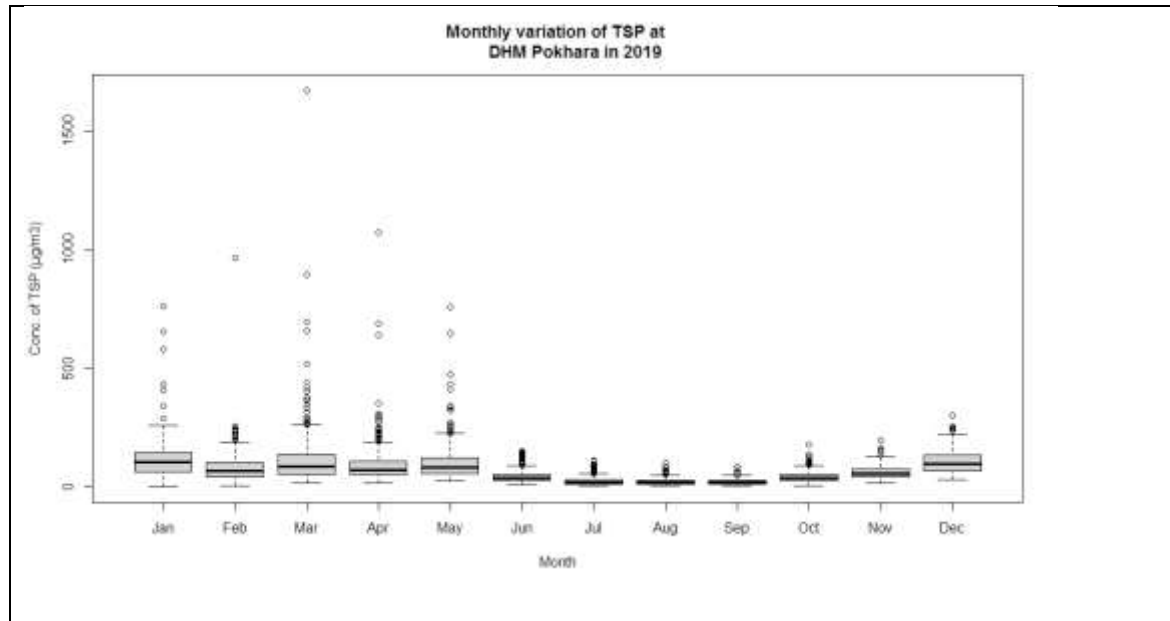

Figure 73. Monthly variation of daily average Total suspended particulate at DHM Pokhara in 2019

The above figure shows that highest level of variation was seen in January, March and December.

Seasonal Average of TSP

Following figure shows the seasonal variation of TSP at DHM Pokhara station in 2019

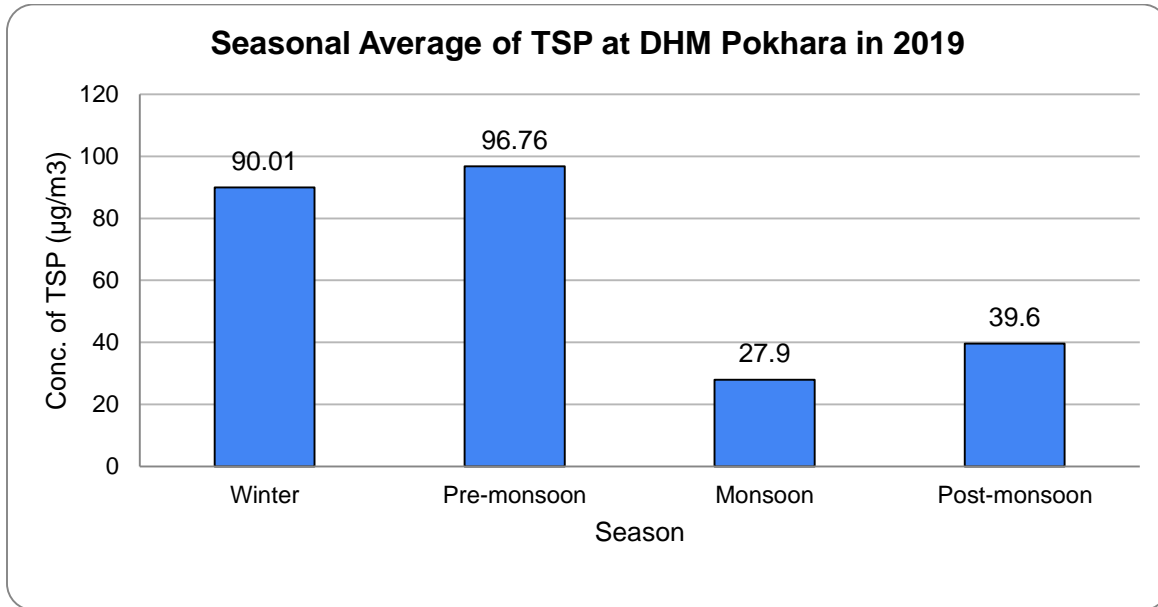

Figure 74. Seasonal average of TSP at DHM Pokhara station in 2019

Pre-monsoon had the highest seasonal average while Monsoon had the lowest seasonal average.

Diurnal Variation of TSP

Following figure shows the boxplot of diurnal variation of TSP at DHM Pokhara in 2019.

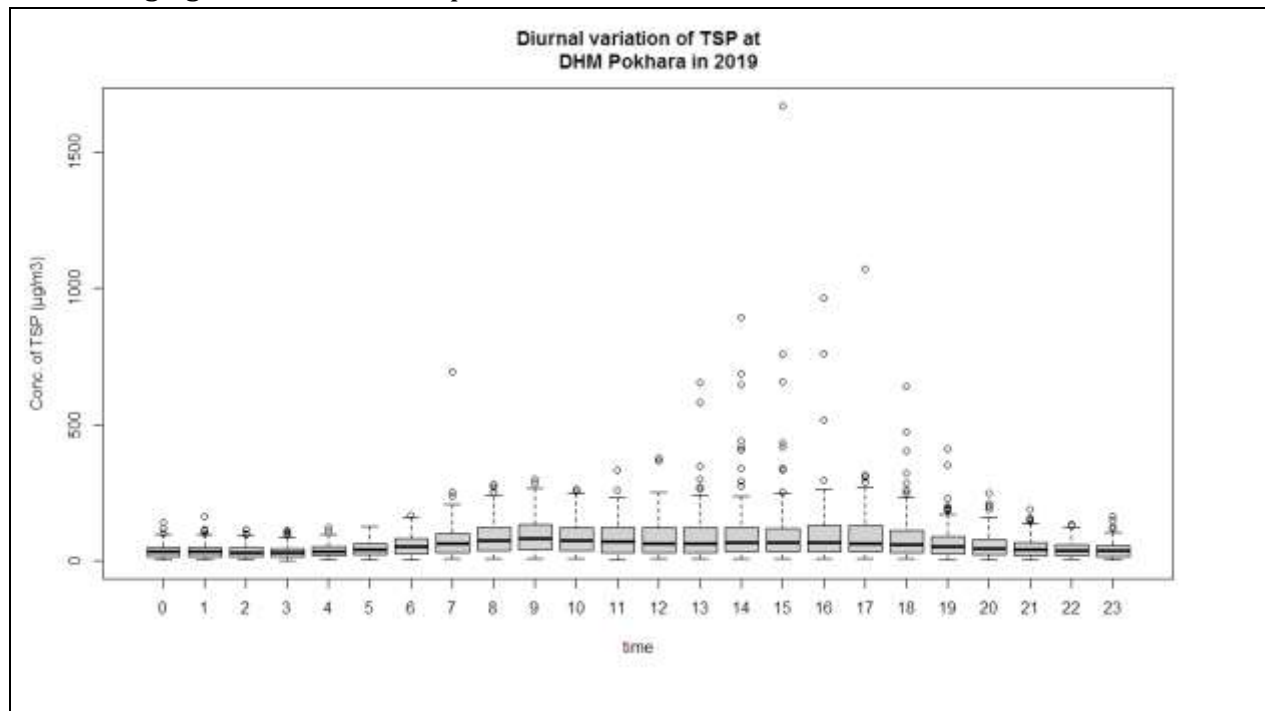

Figure 75. Diurnal variation of TSP at DHM Pokhara station in 2018

Above figure shows that Total suspended Particulate concentration was more variable during the day time.

Compliance with National Ambient air quality Standard

Out of 332 days of measurement all days meet the National ambient air quality standards for the Total suspended particulate.

2.4 Air quality status, 2020

2.4.1 Annual average of PM1, PM2.5, PM10 and TSP

Annual average of all parameters (PM1, PM2.5, PM10 and TSP for this station)

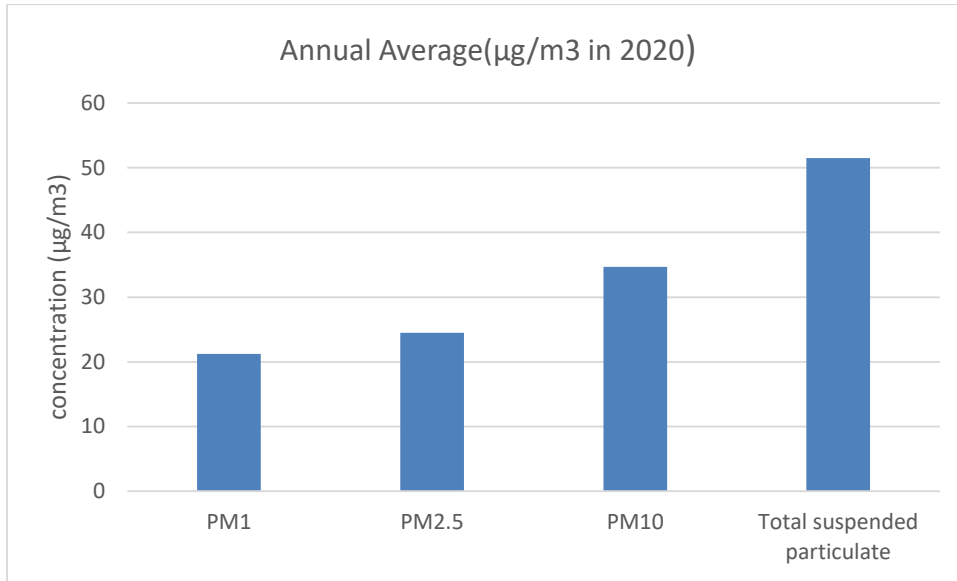

Figure 76. Annual average PM1, PM2.5, PM10 and TSP at DHM Pokhara station for 2020

2.4.2 Temporal Variation of PM1

Annual Average of PM1

Annual average PM1 at DHM Pokhara station at 2020 was $21.21 \mu\text{g}/\text{m}^3$. Following figure shows the Histogram of PM1 at DHM Pokhara in 2020.

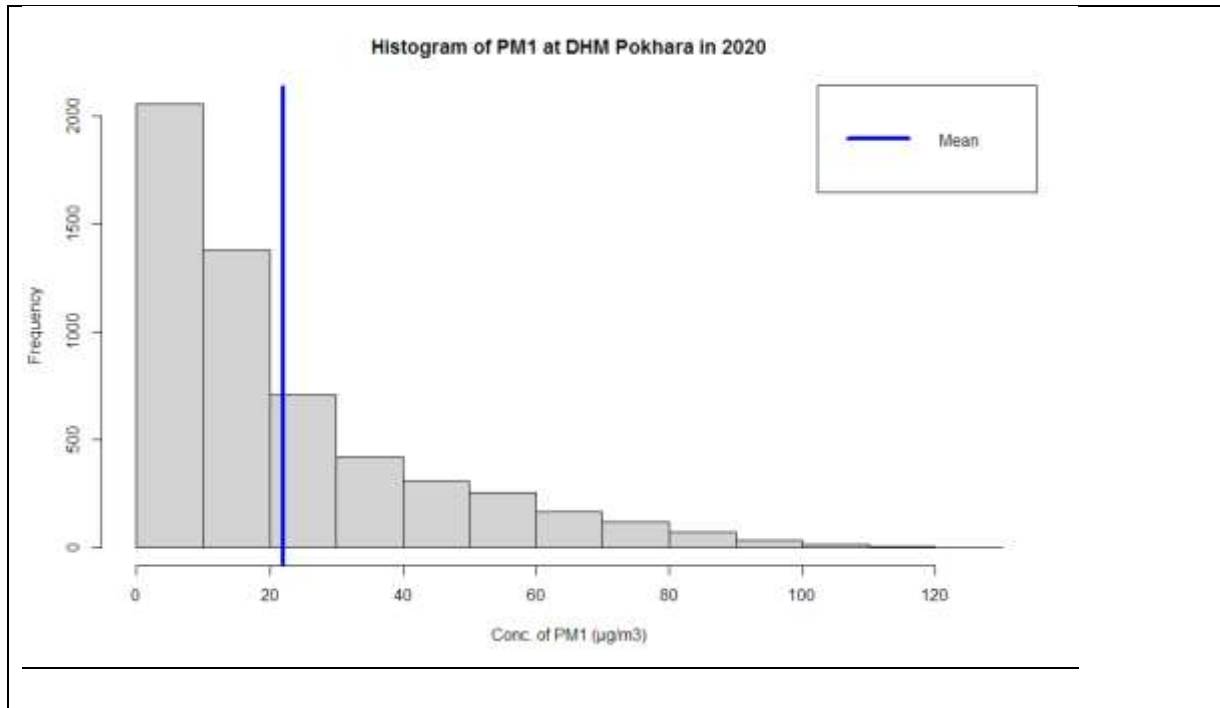

Figure 77. Histogram of PM1 at DHM Pokhara in 2020

The Histogram shows that highest no of hourly average data was between 0-10 $\mu\text{g}/\text{m}^3$ followed by 10-20 $\mu\text{g}/\text{m}^3$.

Daily average of PM1

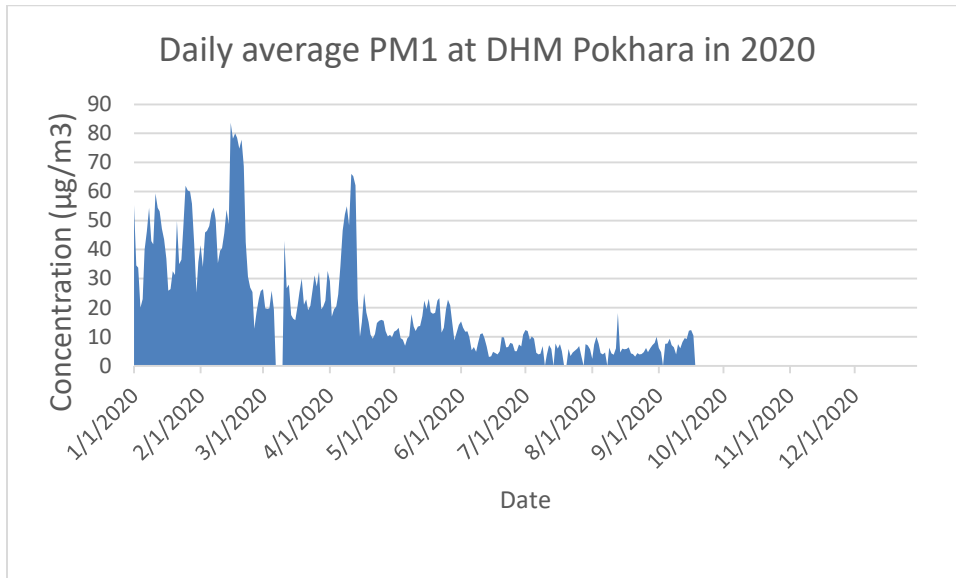

Figure 78. Daily average PM1 at DHM Pokhara station in 2020

Monthly Average of PM1

Following Figure shows the monthly average of PM₁.

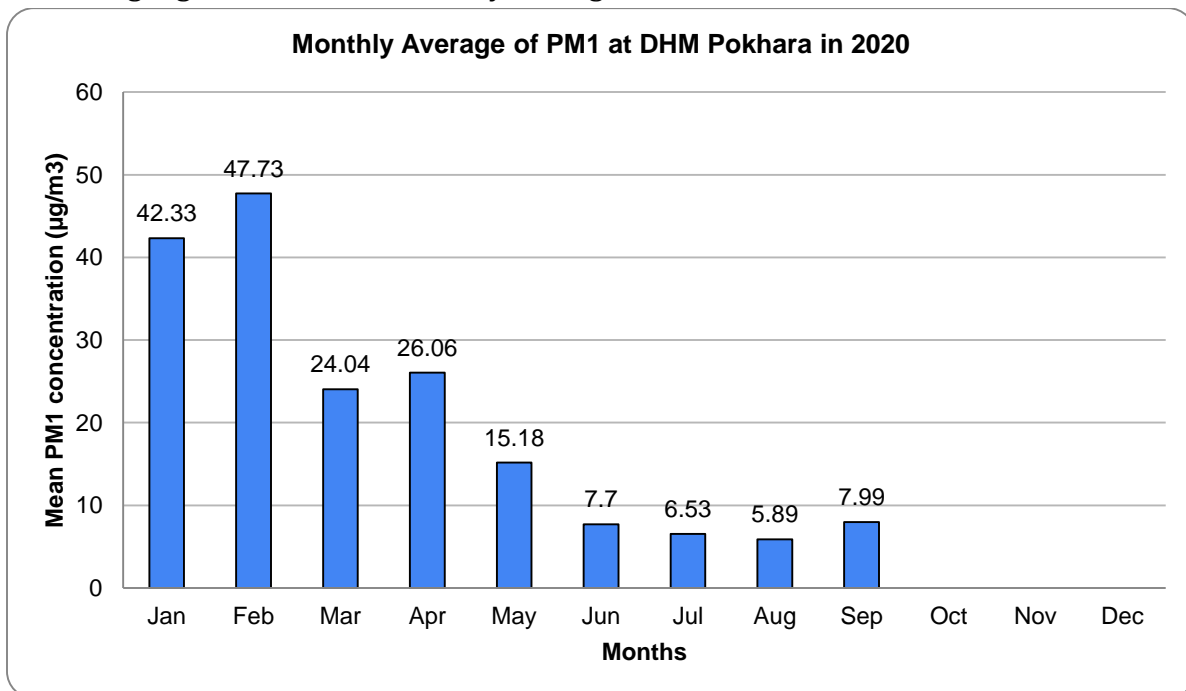

Figure 79. Monthly average PM1 at DHM Pokhara station in 2020

Above figure shows that the average value of PM₁ was highest in February with 47.73 $\mu\text{g}/\text{m}^3$ and lowest value were observed in August with 5.89 $\mu\text{g}/\text{m}^3$.

Monthly Variation of PM1

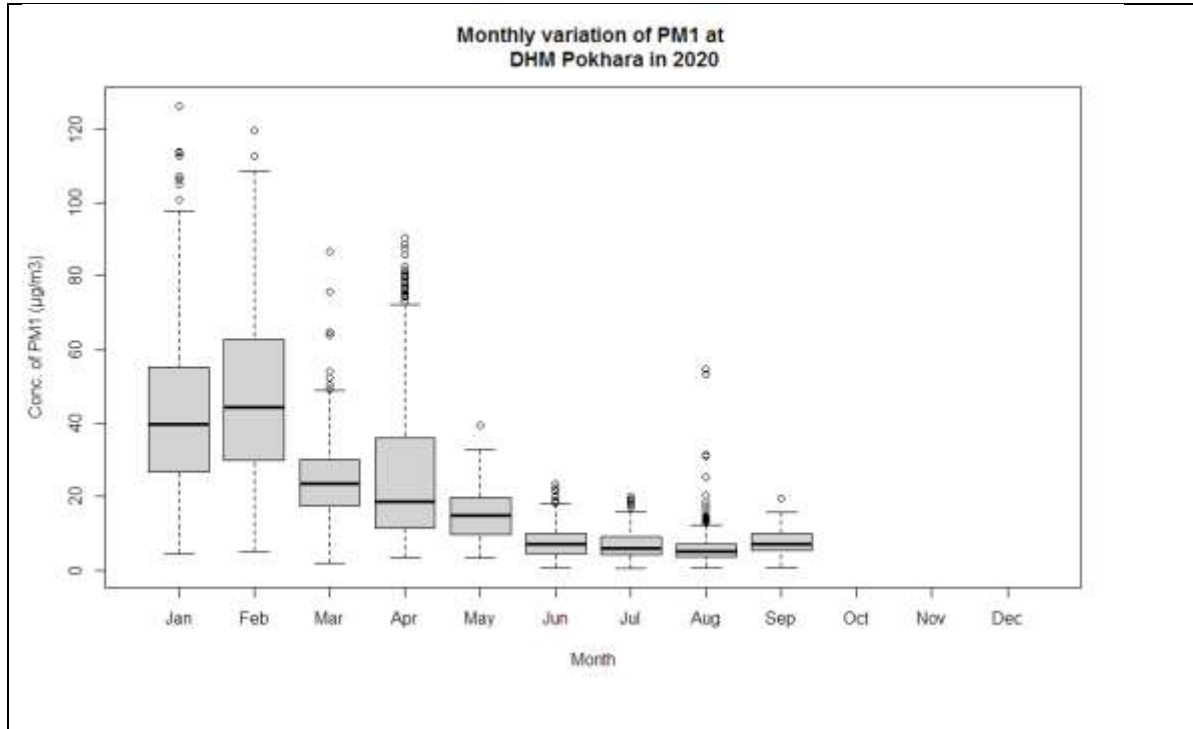

Figure 80. Monthly variation of daily average PM1 at DHM Pokhara station in 2020

Boxplot of monthly variation of PM1 shows that highest variation was seen on February, January and April.

Seasonal Average of PM1

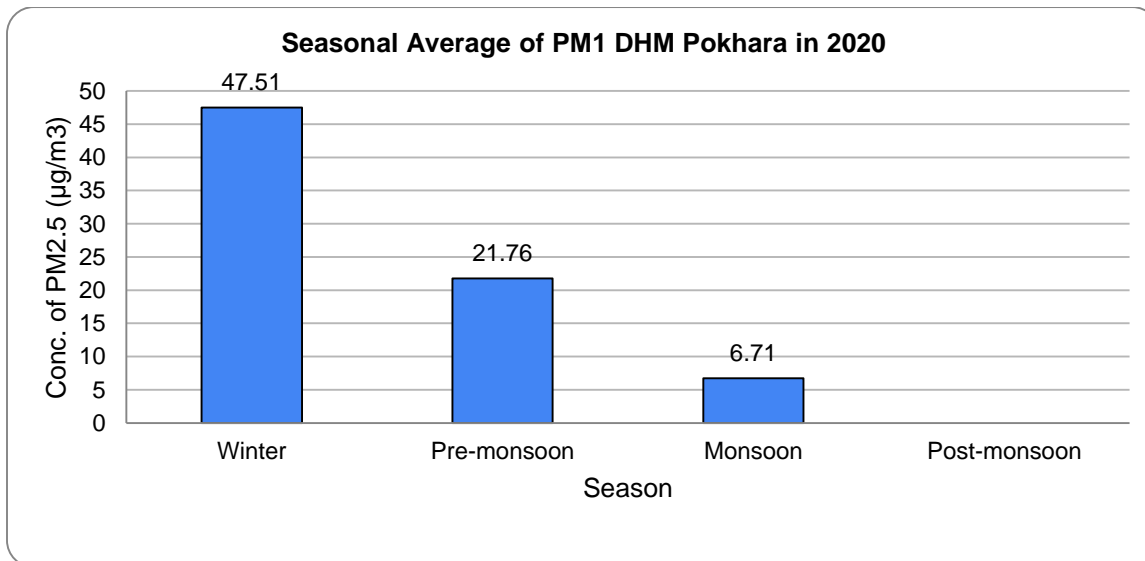

Figure 81. Ambient concentration of average PM1 with four seasons

Highest seasonal average was observed in winter with seasonal average of $47.51\mu\text{g}/\text{m}^3$ while lowest seasonal average was observed in monsoon season with average value of $6.71\mu\text{g}/\text{m}^3$.

Diurnal Variation of PM1

Following figure shows the boxplot of diurnal variation of PM1 at DHM Pokhara station in 2020.

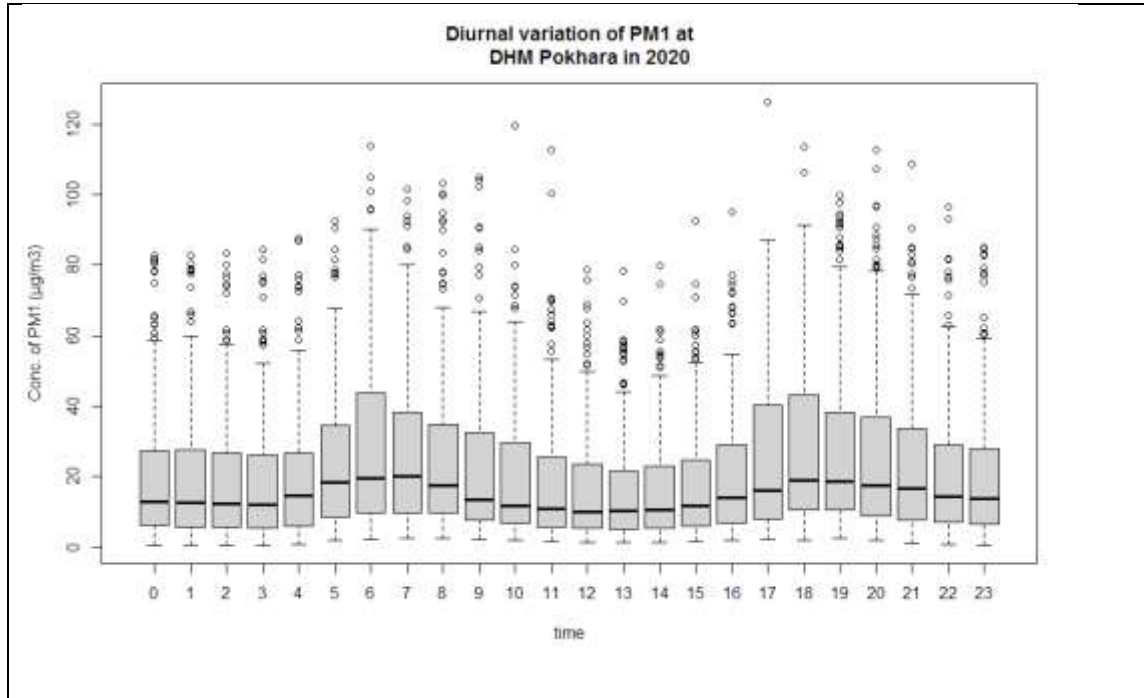

Figure 82. Boxplot of diurnal variation of PM1 at DHM Pokhara station in 2020

Above figure shows that PM1 concentration was more at 6 and 7 o'clock in the morning and 18 and 19 o'clock in the evening and it was more variable at those time.

2.4.3 Temporal Variation of PM2.5

Annual Average of PM2.5

The annual average of PM2.5 at DHM Pokhara station in 2020 was 24.50 $\mu\text{g}/\text{m}^3$. Following figure shows the Histogram of PM2.5 at DHM Pokhara station in 2020.

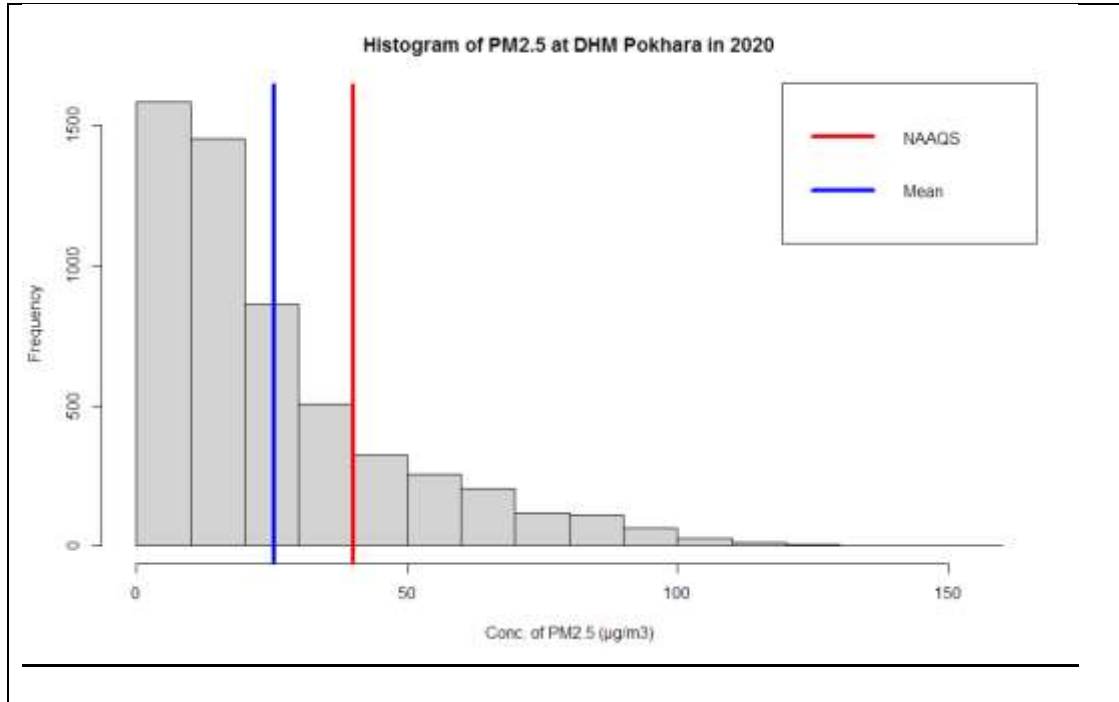

Figure 83. Histogram of PM2.5 at DHM Pokhara in 2020

The Histogram shows that highest no of hourly average data were between 0-10 $\mu\text{g}/\text{m}^3$ followed by 10-20 $\mu\text{g}/\text{m}^3$.

Daily Average of PM2.5

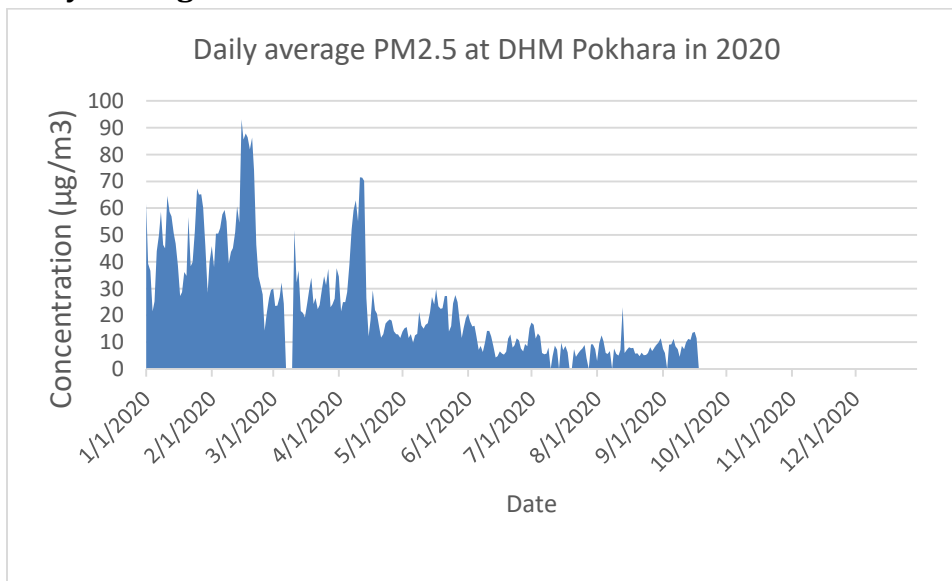

Figure 84. Daily average PM2.5 at DHM Pokhara station in 2020

Monthly Average of PM2.5

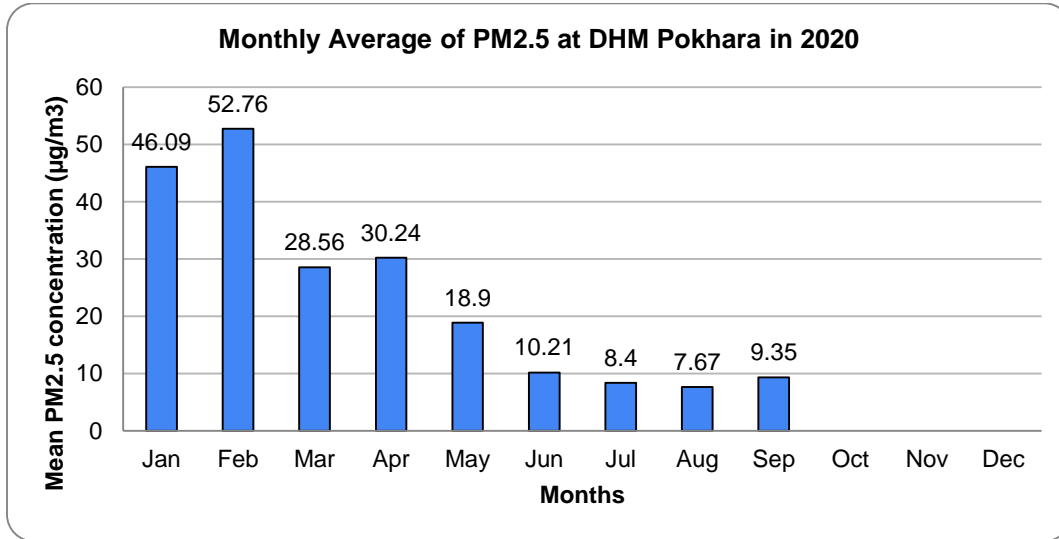

Figure 85. Monthly average of PM2.5 at DHM Pokhara station in 2020

Monthly average value of PM_{2.5} was highest in February with monthly average of 52.76 µg/m³ while lowest value were observed in August with monthly average of 7.67 µg/m³

Monthly Variation of PM2.5

Following figure shows the boxplot of monthly variation of PM_{2.5} at DHM Pokhara in 2020.

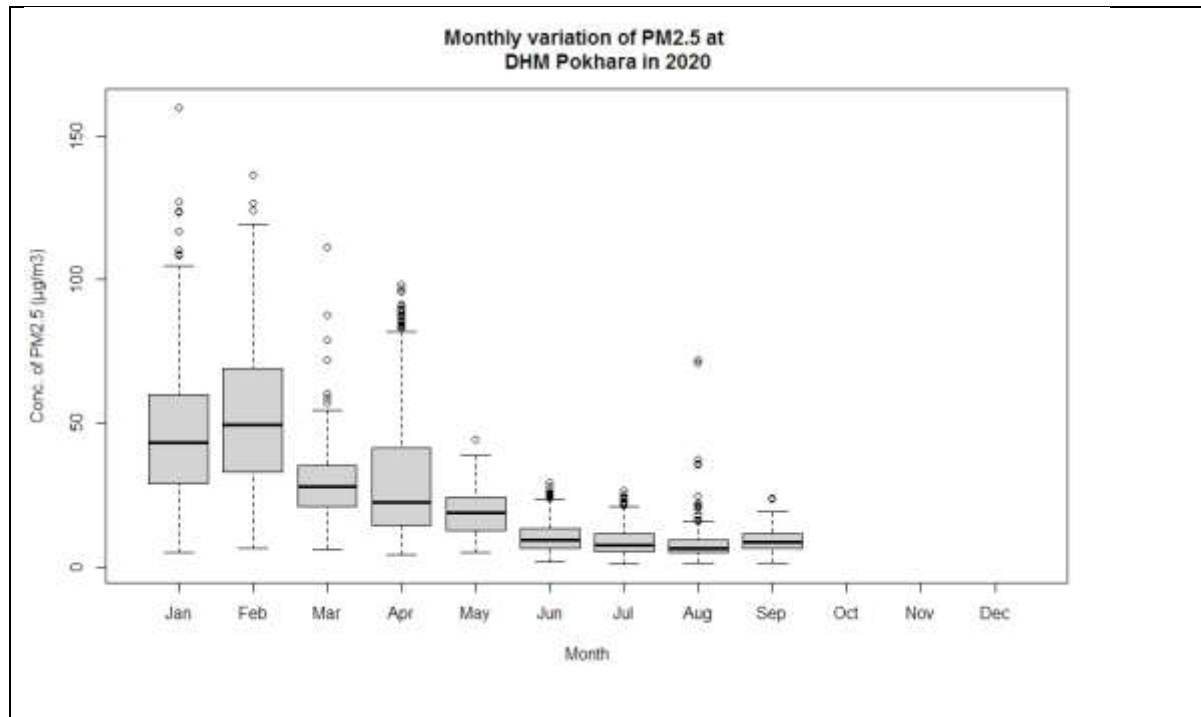

Figure 86. Monthly variation of daily average PM2.5 at DHM Pokhara in 2020

Above figure shows that hourly average data of PM_{2.5} was more variable in February, January and April.

Seasonal Average of PM2.5

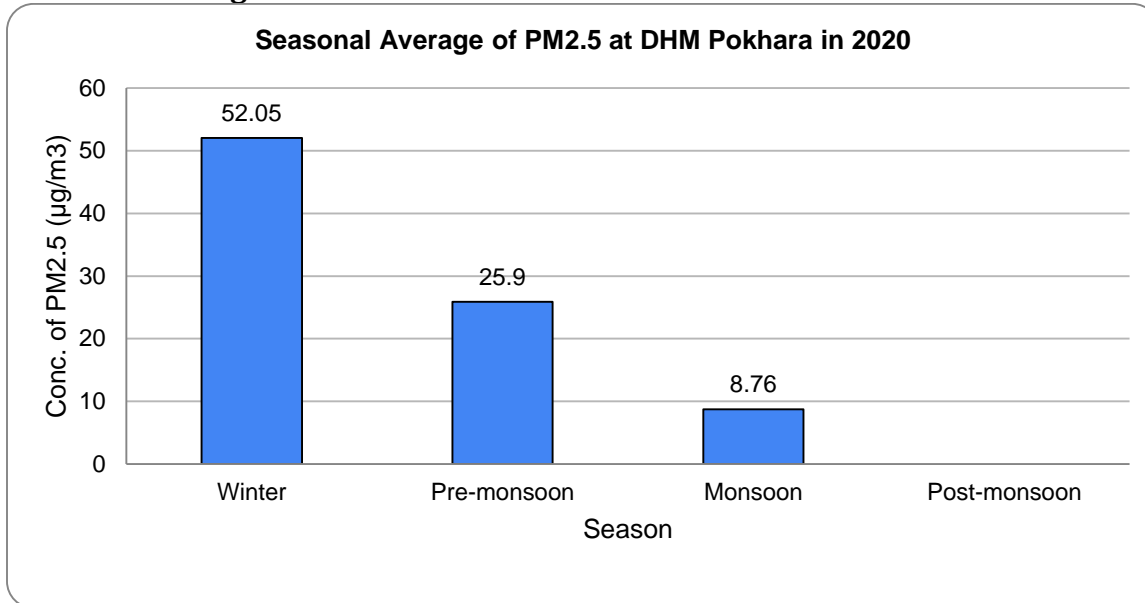

Figure 87. Seasonal variation of PM2.5 at DHM Pokhara station in 2020

Highest seasonal average was observed in winter season and lowest seasonal average was observed in monsoon season.

Diurnal Variation of PM2.5

Following figure shows the boxplot of diurnal variation of PM2.5 at DHM Pokhara

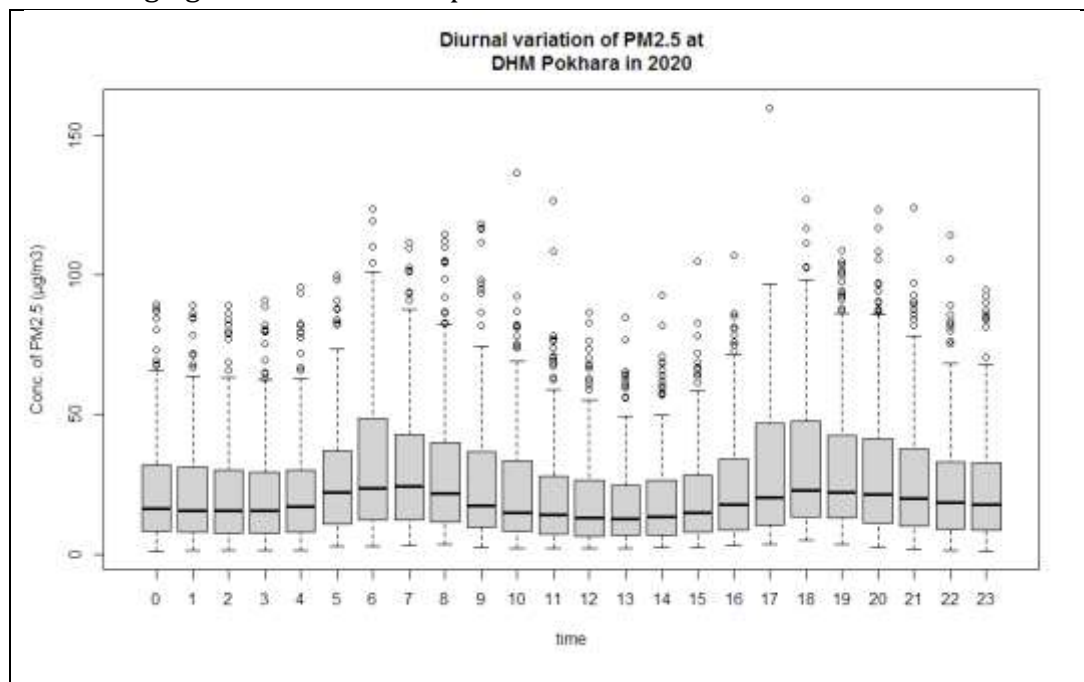

Figure 88. Boxplot of diurnal variation of PM2.5 at DHM Pokhara in 2020

PM2.5 concentrations was highest at 6 and 7 o'clock in the morning 18 o'clock in the evening and also more variable at those time.

Compliance with National Ambient air Quality standard

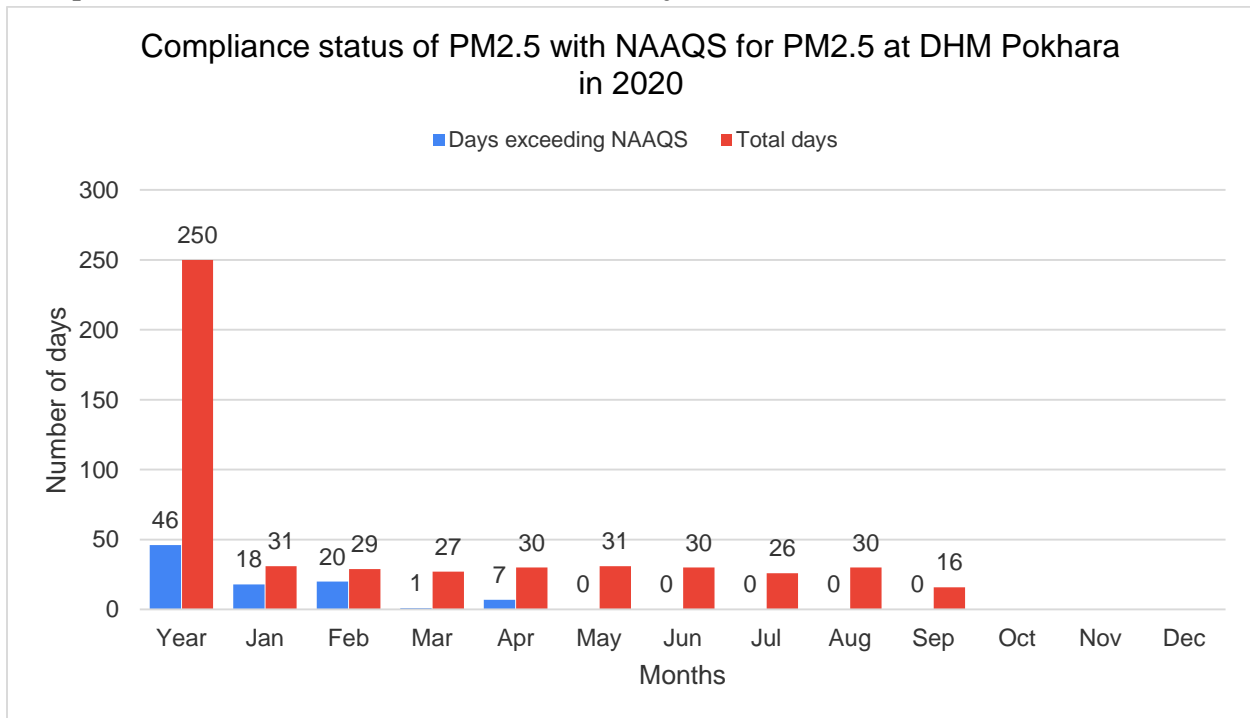

Figure 89. Compliance with National Ambient air quality standard for PM2.5 at DHM Pokhara station in 2020

Out of total 250 days of Measurement 46 days exceeded the National ambient air quality standard for PM2.5 at DHM Pokhara station in 2020.

2.4.4 Temporal Variation of PM10

Annual Average of PM10

The annual average PM10 at DHM Pokhara station on 2020 was $34.69 \mu\text{g}/\text{m}^3$. Following figure shows the Histogram of PM10 at DHM Pokhara station in 2020.

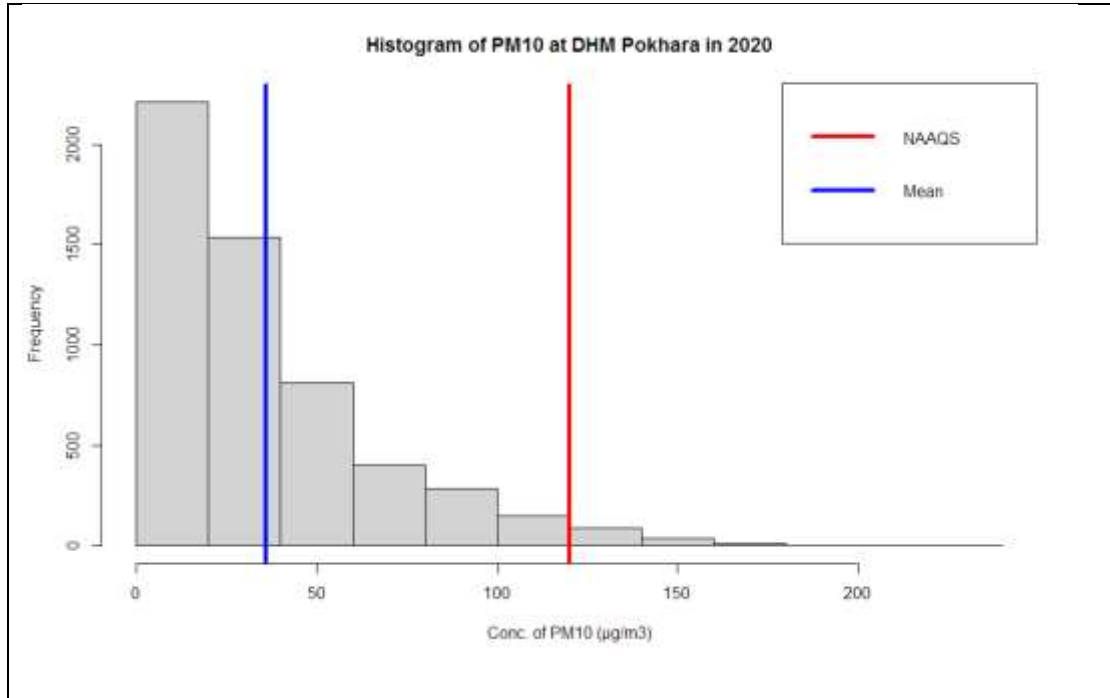

Figure 90. Histogram of PM10 at DHM Pokhara in 2020

Above figure shows that highest no of hourly average data were between 0-20 $\mu\text{g}/\text{m}^3$ followed by 20-40 $\mu\text{g}/\text{m}^3$.

Daily average PM10

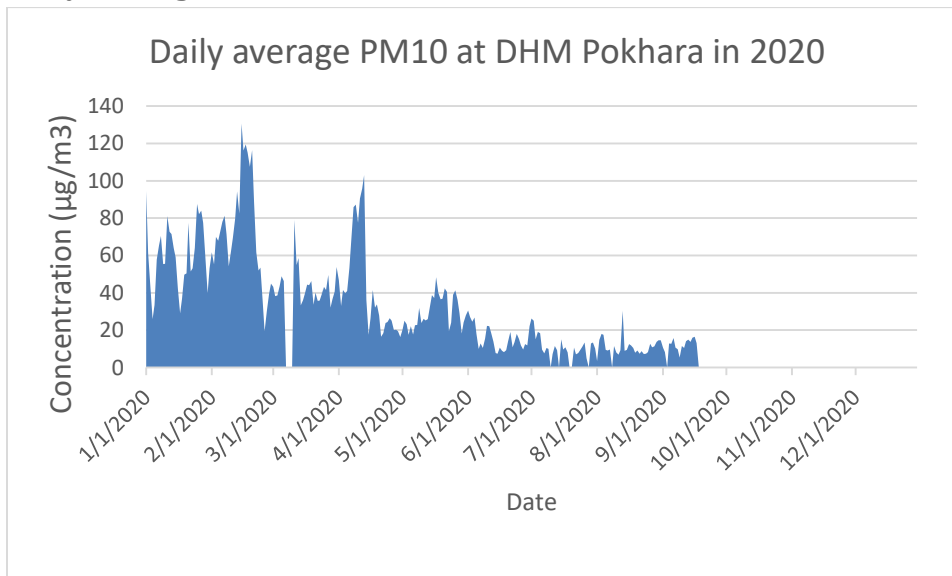

Figure 91. Daily average PM10 at DHM Pokhara station in 2020

Monthly Average of PM10

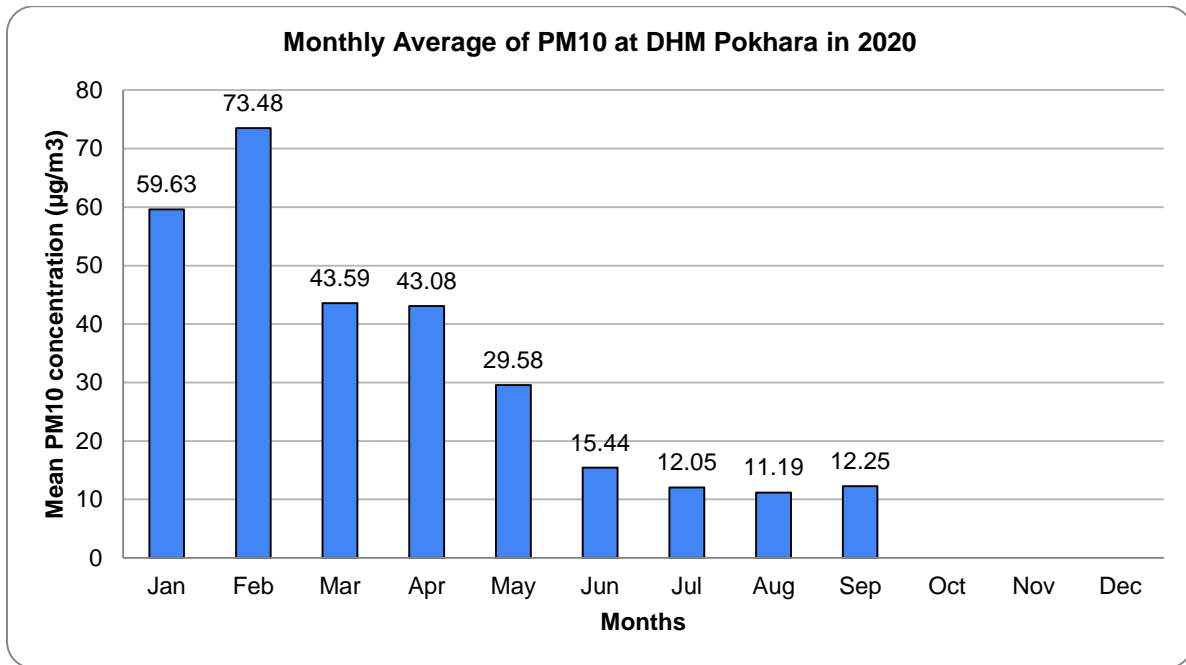

Figure 92. Monthly average PM10 at DHM Pokhara station in 2020

The highest monthly average value of PM10 was found in February with average value of 73.48 $\mu\text{g}/\text{m}^3$ and lowest average was found in August with average value of 11.19 $\mu\text{g}/\text{m}^3$.

Monthly Variation of PM10

Following figure shows the boxplot of monthly variation of PM10 at DHM Pokhara in 2020

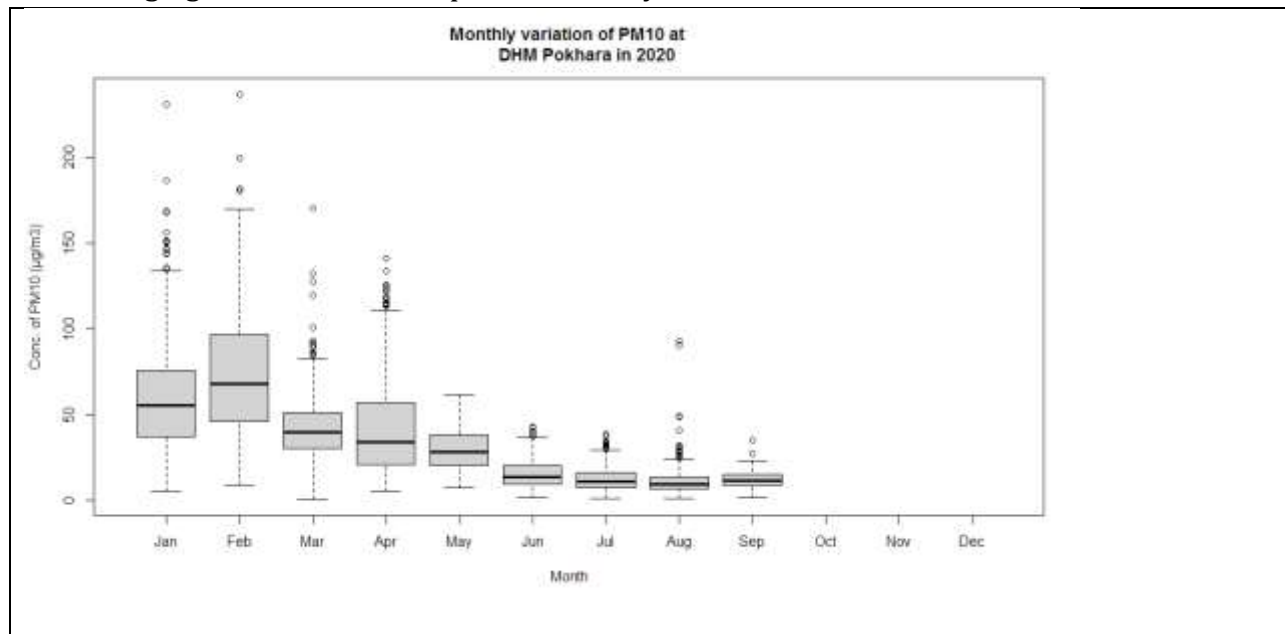

Figure 93. Boxplot of monthly variation of PM10 at DHM Pokhara in 2020

Above figure shows more variation of hourly average PM10 on February, January and April.

Seasonal Average of PM10

Following figure shows seasonal average of PM10 at DHM Pokhara in 2020.

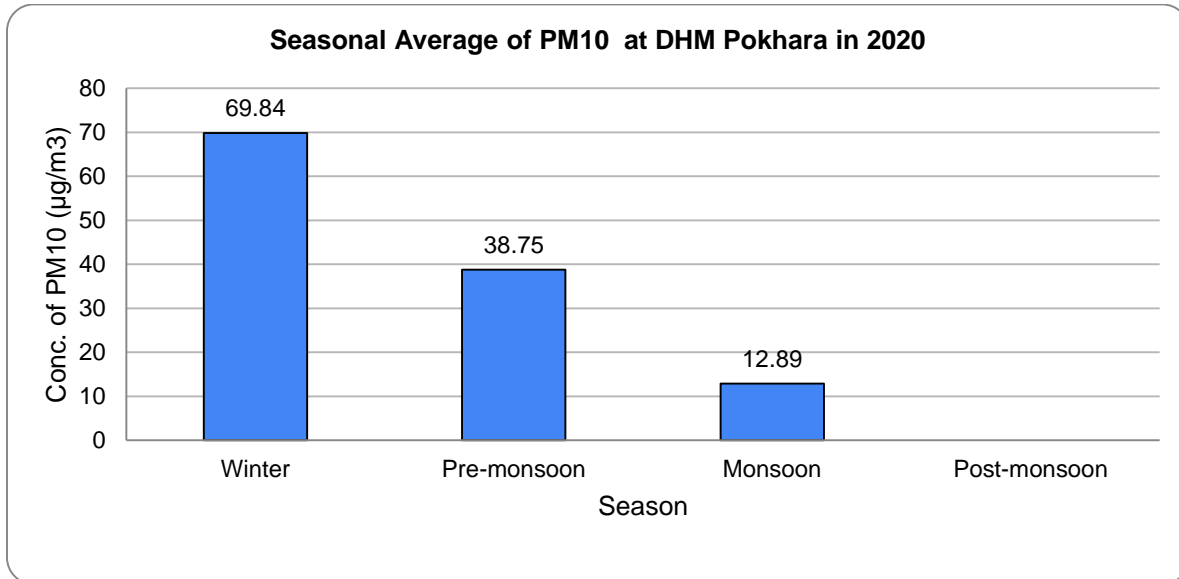

Figure 94. Seasonal average of PM10 at DHM Pokhara station in 2020

The figure shows highest seasonal average in Winter season while lowest seasonal average was observed in monsoon season

Diurnal Variation of PM10

Following figure shows the diurnal variation of PM10 at DHM Pokhara in 2020.

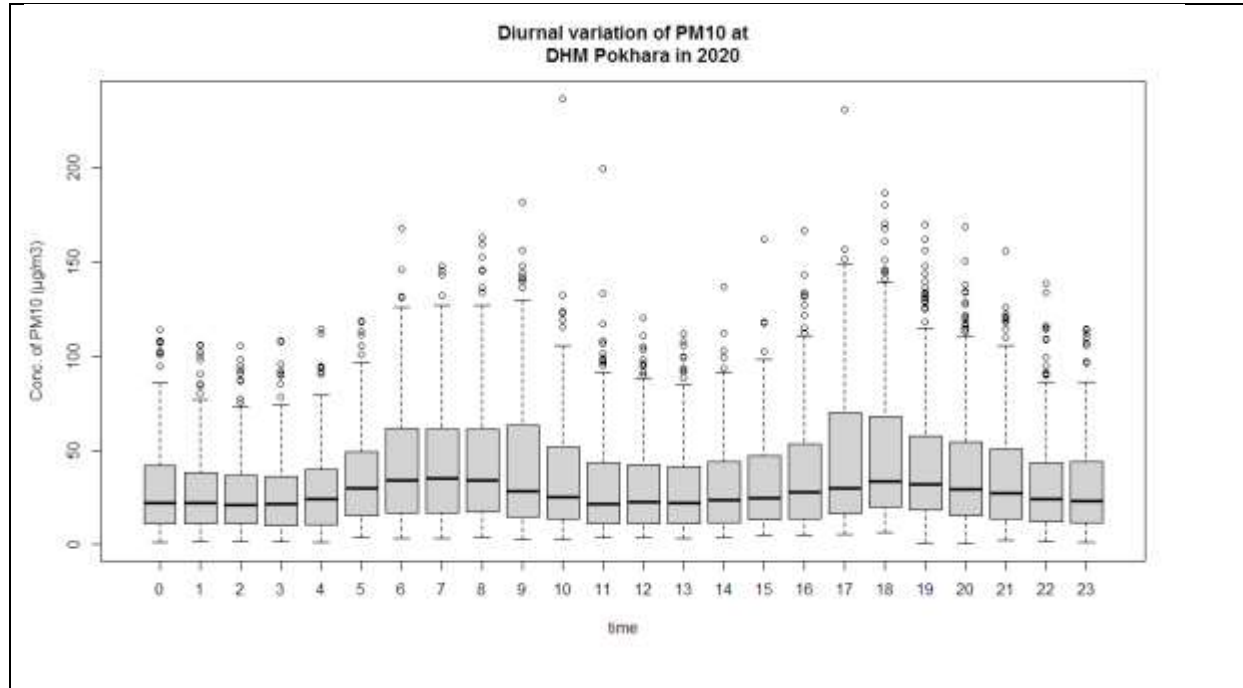

Figure 95. Diurnal variation of PM10 at DHM Pokhara in 2020

The boxplot of diurnal variation shows PM10 concentration was highest at 6, 7 and 8 O'clock in the morning and 18 o'clock in the evening similarly variation was also high at that time.

Compliance with National Ambient Air quality standard

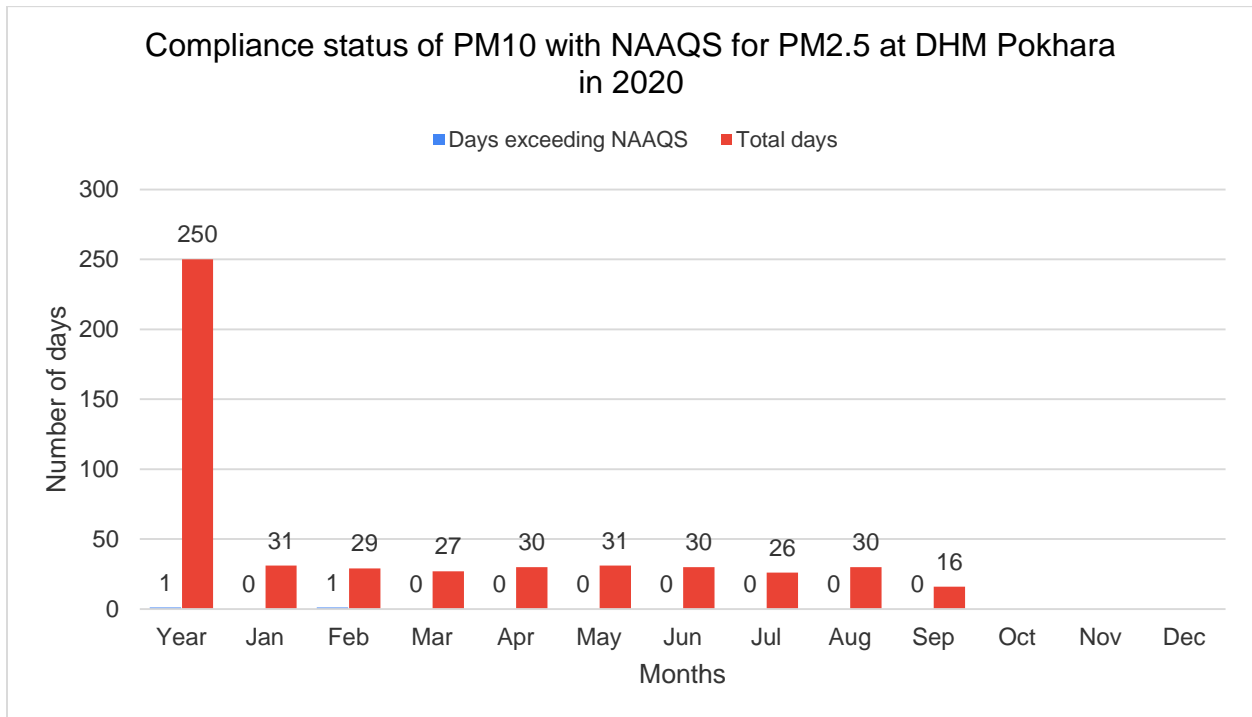

Figure 96. Compliance with National Ambient air quality standard for PM10 at DHM Pokhara station in 2020

Out of 250 days of measurement in 2020 only one day exceeded the National ambient air quality standard for PM10.

2.4.5 Temporal Variation of TSP

Annual Average of TSP

Annual TSP average of DHM Pokhara Station for the year 2020 was observed to be 51.48 $\mu\text{g}/\text{m}^3$. Following figure shows the histogram of TSP at DHM Pokhara in 2020.

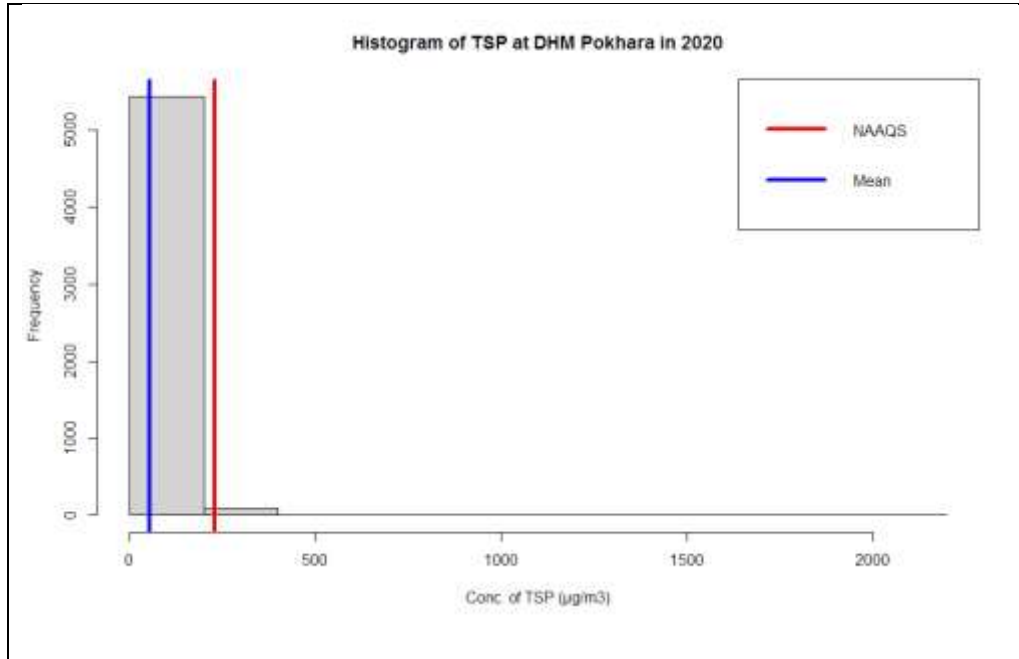

Figure 97. Histogram of TSP at DHM Pokhara station in 2020

Above figure shows most of hourly average of Total suspended Particulate data were between 0-200 $\mu\text{g}/\text{m}^3$.

Daily average of TSP

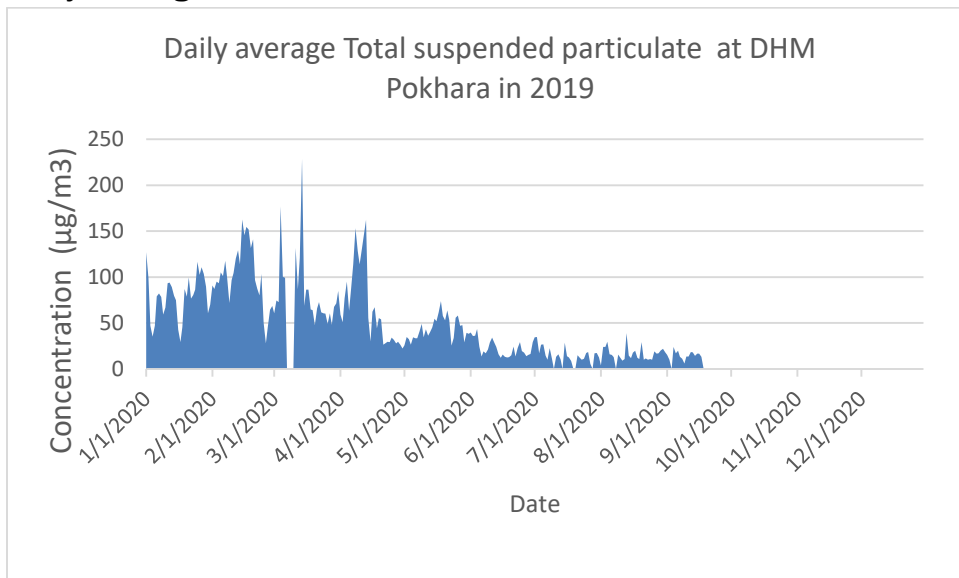

Figure 98. Daily average total suspended particulate at DHM Pokhara in 2020

Monthly Average of TSP

Following figure shows the monthly average of Total Suspended Particulate at DHM Pokhara in 2020.

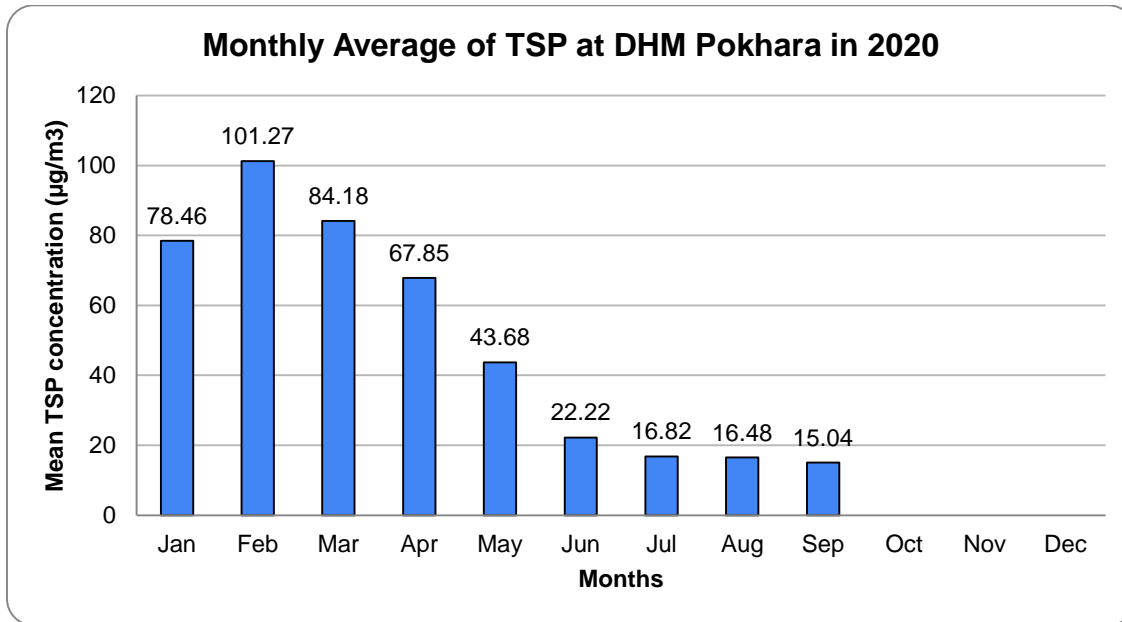

Figure 99. Monthly average of TSP at DHM Pokhara station in 2020

The monthly average value of TSP was highest in February with monthly average value of 101.27 µg/m³ and lowest in September with monthly average value of 15.04 µg/m³.

Monthly variation of TSP

Following figure shows Boxplot of monthly variation of TSP at DHM Pokhara in 2020

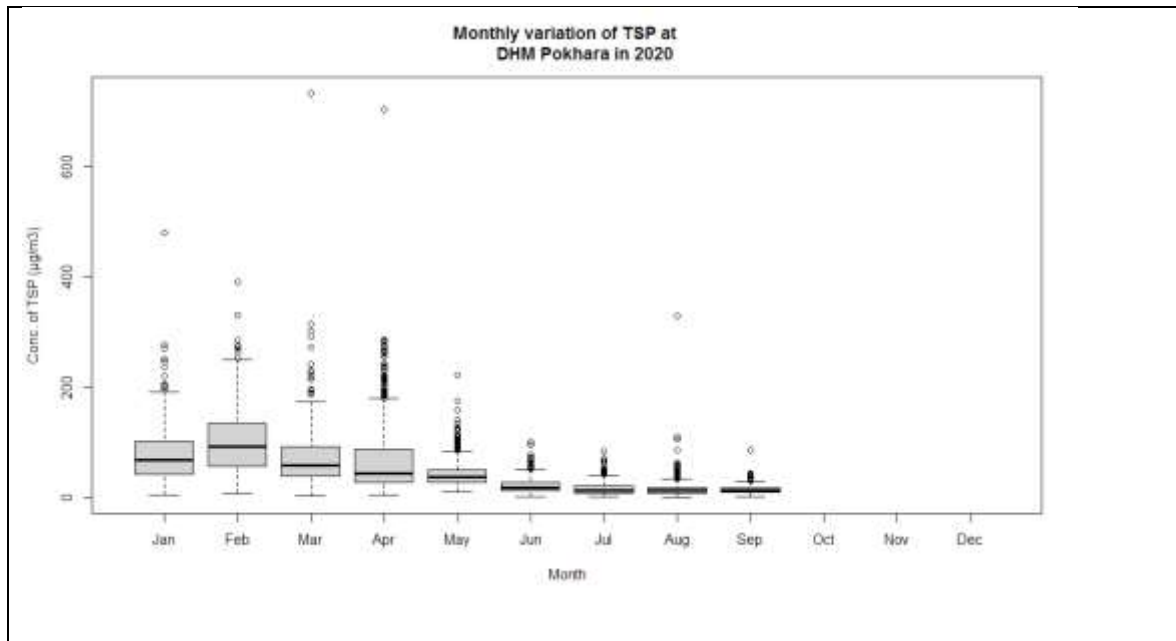

Figure 100. Monthly variation of daily average Total suspended particulate at DHM Pokhara in 2020

The above figure shows that highest level of variation was seen in February.

Seasonal Average of TSP

Following figure shows the seasonal variation of TSP at DHM Pokhara station in 2020

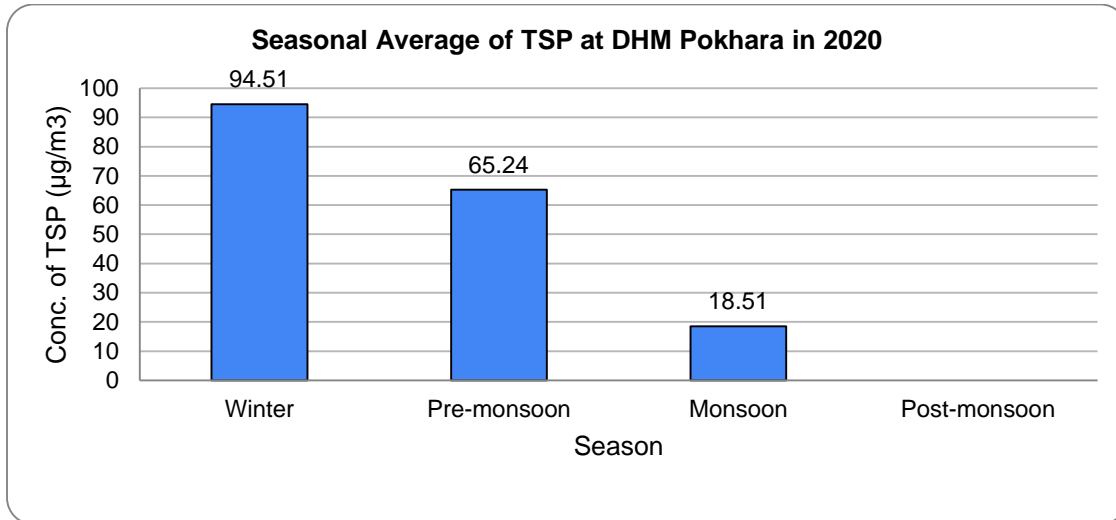

Figure 101. Seasonal average of TSP at DHM Pokhara station in 2020

Highest seasonal average was observed in Winter season with seasonal average of $94.51\mu\text{g}/\text{m}^3$ and lowest seasonal average was observed in Monsoon season with seasonal average of $18.51\mu\text{g}/\text{m}^3$.

Diurnal Variation of TSP

Following figure shows the boxplot of diurnal variation of TSP at DHM Pokhara in 2020.

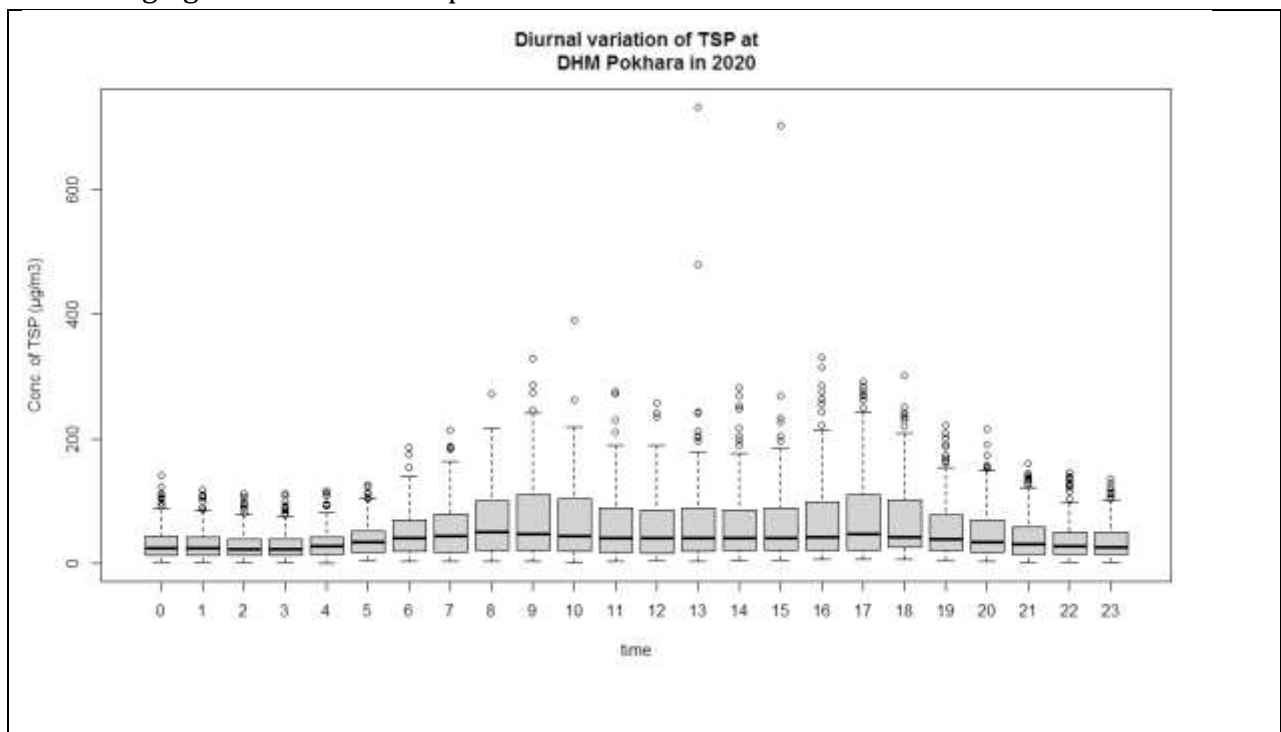

Figure 102. Diurnal variation of TSP at DHM Pokhara station in 2020

Above figure shows that Total suspended was variable during day time.

Compliance with National Ambient air quality Standard

Out of 250 days of measurement all days meet the National ambient air quality standards for the Total suspended particulate.

Annex
PM1

Date	Value ($\mu\text{g}/\text{m}^3$)	Date	Value ($\mu\text{g}/\text{m}^3$)	Date	Value ($\mu\text{g}/\text{m}^3$)	Date	Value ($\mu\text{g}/\text{m}^3$)
1/1/2017		1/1/2018	42.7399 3	1/1/2019	54.4324 3	1/1/2020	55.2541
1/2/2017		1/2/2018	36.4886 4	1/2/2019	51.9988 2	1/2/2020	34.5541
1/3/2017		1/3/2018	35.3846 5	1/3/2019	46.0841 7	1/3/2020	33.8136 8
1/4/2017		1/4/2018	37.8590 3	1/4/2019	43.4029 2	1/4/2020	20.0048 4
1/5/2017		1/5/2018	39.3719 4	1/5/2019	53.3310 4	1/5/2020	23.0112 9
1/6/2017		1/6/2018	45.8197 7	1/6/2019	49.7269 4	1/6/2020	39.9699 3
1/7/2017		1/7/2018	45.9304	1/7/2019	37.7361 4	1/7/2020	46.1755 6
1/8/2017		1/8/2018	49.4336 8	1/8/2019	37.2354 2	1/8/2020	54.3379 9
1/9/2017		1/9/2018	53.3537 9	1/9/2019	37.1945 1	1/9/2020	42.9514 6
1/10/2017		1/10/2018	57.0671 1	1/10/2019	46.5024 3	1/10/2020	41.7966
1/11/2017		1/11/2018	54.5496 1	1/11/2019	64.8682 6	1/11/2020	59.2743 1
1/12/2017		1/12/2018	48.8600 6	1/12/2019	69.5520 1	1/12/2020	54.3404 2
1/13/2017		1/13/2018	49.6414 2	1/13/2019	66.0597 9	1/13/2020	53.145
1/14/2017		1/14/2018	62.6939 1	1/14/2019	57.9757 6	1/14/2020	47.1861 8
1/15/2017		1/15/2018	56.0379 8	1/15/2019	60.355	1/15/2020	43.5022 2
1/16/2017		1/16/2018	51.9635 1	1/16/2019	62.2837 5	1/16/2020	36.8142 4
1/17/2017		1/17/2018	46.9986 4	1/17/2019	58.0824 3	1/17/2020	25.8723 6
1/18/2017		1/18/2018	51.6422 4	1/18/2019	58.1344 8	1/18/2020	26.3741
1/19/2017		1/19/2018	48.0938 2	1/19/2019	50.8534	1/19/2020	32.5429 2
1/20/2017		1/20/2018	54.2253 5	1/20/2019	46.2438 9	1/20/2020	31.2606 3
1/21/2017		1/21/2018	60.3992 8	1/21/2019	44.6441	1/21/2020	49.8958 3
1/22/2017		1/22/2018	50.0213 8	1/22/2019	38.3018 7	1/22/2020	34.9779 9

1/23/2017		1/23/2018	49.3586	1/23/2019	30.3259 7	1/23/2020	36.5503 5
1/24/2017		1/24/2018	41.1266 7	1/24/2019	33.2920 8	1/24/2020	47.5965 3
1/25/2017		1/25/2018	39.4451 5	1/25/2019	25.1884	1/25/2020	61.9690 3
1/26/2017		1/26/2018	38.3061 1	1/26/2019	15.1580 1	1/26/2020	60.3389 6
1/27/2017		1/27/2018	55.5304 4	1/27/2019	25.8679 2	1/27/2020	59.9368 7
1/28/2017		1/28/2018	66.8585 6	1/28/2019	29.2393 1	1/28/2020	55.8046 5
1/29/2017		1/29/2018	76.8079 6	1/29/2019	29.2738 3	1/29/2020	41.8913 2
1/30/2017		1/30/2018	78.3069	1/30/2019	33.3051 4	1/30/2020	25.1909 7
1/31/2017		1/31/2018	84.7228 8	1/31/2019	38.6634	1/31/2020	35.7966
2/1/2017		2/1/2018	75.4287 5	2/1/2019	49.2496 5	2/1/2020	41.4883 3
2/2/2017		2/2/2018	78.6411 1	2/2/2019	46.2427 1	2/2/2020	34.0207 6
2/3/2017		2/3/2018	78.2596 8	2/3/2019	44.5438 2	2/3/2020	45.8469 4
2/4/2017		2/4/2018	71.1741 3	2/4/2019	50.4849 3	2/4/2020	46.4822 2
2/5/2017		2/5/2018	62.4175 6	2/5/2019	54.2589 6	2/5/2020	48.085
2/6/2017		2/6/2018	71.7800 7	2/6/2019	58.8032 6	2/6/2020	52.5800 7
2/7/2017		2/7/2018	57.6557 3	2/7/2019	37.6497 9	2/7/2020	54.4691 7
2/8/2017		2/8/2018	47.4811 8	2/8/2019	21.4461 1	2/8/2020	50.4147 2
2/9/2017		2/9/2018	43.4256 7	2/9/2019	14.1118 1	2/9/2020	35.2863 9
2/10/2017		2/10/2018	49.7080 7	2/10/2019	20.1719 4	2/10/2020	39.6153 5
2/11/2017		2/11/2018	56.4969 3	2/11/2019	28.2782 6	2/11/2020	40.4344 4
2/12/2017		2/12/2018	64.5341 7	2/12/2019	31.9087 9	2/12/2020	45.6820 1
2/13/2017		2/13/2018	33.9529 5	2/13/2019	36.6804 9	2/13/2020	53.7385 4
2/14/2017		2/14/2018	41.4738 7	2/14/2019	47.9491	2/14/2020	48.7570 8
2/15/2017		2/15/2018	37.6760 9	2/15/2019	17.6078 5	2/15/2020	83.6552 1
2/16/2017		2/16/2018	53.2804	2/16/2019	15.3943	2/16/2020	78.1897

			1		8		2
2/17/2017		2/17/2018	62.4945 1	2/17/2019	22.8171 5	2/17/2020	80.0464 6
2/18/2017		2/18/2018	64.0537 2	2/18/2019	35.8877 1	2/18/2020	78.5059
2/19/2017		2/19/2018	64.2792 8	2/19/2019	41.4077 8	2/19/2020	74.7756 9
2/20/2017		2/20/2018	60.8223 6	2/20/2019	33.8511 8	2/20/2020	77.8175 7
2/21/2017		2/21/2018	57.3749 6	2/21/2019	34.2786 8	2/21/2020	68.6463 9
2/22/2017		2/22/2018	49.7224 1	2/22/2019	37.6443 8	2/22/2020	42.5371 5
2/23/2017		2/23/2018	49.7565 3	2/23/2019	43.3936 8	2/23/2020	30.6934
2/24/2017		2/24/2018	65.1382 5	2/24/2019	41.8622 2	2/24/2020	26.9373 6
2/25/2017		2/25/2018	59.8398 4	2/25/2019	18.1593 7	2/25/2020	25.4324 3
2/26/2017		2/26/2018	33.2119 5	2/26/2019	17.0553 5	2/26/2020	12.6975
2/27/2017		2/27/2018	48.0346 6	2/27/2019	18.5622 9	2/27/2020	18.5214 6
2/28/2017		2/28/2018	58.2141	2/28/2019	15.9636 8	2/28/2020	23.0436 8
3/1/2017		3/1/2018	56.4322 2	3/1/2019	15.1997 9	2/29/2020	25.7348 6
3/2/2017		3/2/2018	44.9512 5	3/2/2019	29.0169 4	3/1/2020	26.3568 1
3/3/2017		3/3/2018	34.7502 8	3/3/2019	32.1227 1	3/2/2020	19.8277 8
3/4/2017		3/4/2018	39.8093 8	3/4/2019	31.1780 6	3/3/2020	19.5763 7
3/5/2017		3/5/2018	39.3563 2	3/5/2019	26.7246 5	3/4/2020	19.8221 8
3/6/2017		3/6/2018	22.7472 9	3/6/2019	24.1777 1	3/5/2020	25.7927 8
3/7/2017		3/7/2018	25.0513 2	3/7/2019	37.275	3/6/2020	19.3028 2
3/8/2017		3/8/2018	35.7591 7	3/8/2019	36.5818 8	3/7/2020	
3/9/2017		3/9/2018	24.9871	3/9/2019	33.4725	3/8/2020	
3/10/2017		3/10/2018	27.8354 3	3/10/2019	32.9188 2	3/9/2020	
3/11/2017		3/11/2018	35.1180 2	3/11/2019	33.6347 2	3/10/2020	
3/12/2017		3/12/2018	45.7507 9	3/12/2019	34.9247 2	3/11/2020	42.9960 1

3/13/2017		3/13/2018	52.9996 9	3/13/2019	29.6772 9	3/12/2020	26.6705 1
3/14/2017		3/14/2018	54.3127 1	3/14/2019	26.2686 8	3/13/2020	27.8836 6
3/15/2017		3/15/2018	56.0077 7	3/15/2019	19.3147 2	3/14/2020	17.4477 2
3/16/2017		3/16/2018	46.6031 8	3/16/2019	23.1327 8	3/15/2020	16.1991 5
3/17/2017		3/17/2018	20.5679 9	3/17/2019	32.0568 8	3/16/2020	15.6939 3
3/18/2017		3/18/2018	25.6849 2	3/18/2019	34.1212 5	3/17/2020	20.5548 7
3/19/2017		3/19/2018	39.0620 5	3/19/2019	29.1764 6	3/18/2020	25.3433 3
3/20/2017		3/20/2018	51.2028 4	3/20/2019	29.3529 9	3/19/2020	30.0389 6
3/21/2017		3/21/2018	52.4490 9	3/21/2019	26.2191	3/20/2020	21.0327 8
3/22/2017		3/22/2018	31.2878 6	3/22/2019	23.6853 5	3/21/2020	22.8238 2
3/23/2017		3/23/2018	25.2164 6	3/23/2019	30.8031 2	3/22/2020	19.1032 6
3/24/2017		3/24/2018	155.097	3/24/2019	48.5412 5	3/23/2020	20.6548 6
3/25/2017		3/25/2018	172.606 7	3/25/2019	61.6422 9	3/24/2020	26.1819 4
3/26/2017		3/26/2018	29.2793 3	3/26/2019	30.8609	3/25/2020	31.0685 4
3/27/2017		3/27/2018	70.9096 4	3/27/2019	14.3046 5	3/26/2020	27.2427 8
3/28/2017		3/28/2018	74.7399 3	3/28/2019	21.5098 6	3/27/2020	32.385
3/29/2017		3/29/2018	34.8520 8	3/29/2019	40.0094 4	3/28/2020	19.4994 4
3/30/2017		3/30/2018	29.2542 4	3/30/2019	57.3490 6	3/29/2020	20.3416
3/31/2017		3/31/2018	23.2342 1	3/31/2019	33.3859	3/30/2020	22.4591 7
4/1/2017		4/1/2018		4/1/2019	11.8103 5	3/31/2020	32.6904 2
4/2/2017		4/2/2018		4/2/2019	21.4856 9	4/1/2020	29.1202 2
4/3/2017		4/3/2018		4/3/2019	35.5445 1	4/2/2020	16.9027 1
4/4/2017		4/4/2018		4/4/2019	46.9693 1	4/3/2020	19.4193 7
4/5/2017		4/5/2018		4/5/2019	50.1783 3	4/4/2020	20.4193 1
4/6/2017		4/6/2018	25.1535	4/6/2019	31.8568	4/5/2020	24.5620

			7		1		8
4/7/2017		4/7/2018		4/7/2019	13.87056	4/6/2020	34.45174
4/8/2017		4/8/2018		4/8/2019	14.71861	4/7/2020	46.52104
4/9/2017		4/9/2018	19.27357	4/9/2019	22.52396	4/8/2020	52.18736
4/10/2017		4/10/2018	13.1306	4/10/2019	19.32312	4/9/2020	54.94493
4/11/2017		4/11/2018	15.65957	4/11/2019	22.58632	4/10/2020	48.27806
4/12/2017		4/12/2018	9.149628	4/12/2019	27.07069	4/11/2020	66.06861
4/13/2017		4/13/2018	10.65812	4/13/2019	24.44042	4/12/2020	65.29278
4/14/2017		4/14/2018	15.52865	4/14/2019	23.06681	4/13/2020	62.09248
4/15/2017		4/15/2018	24.32564	4/15/2019	21.30799	4/14/2020	23.19833
4/16/2017		4/16/2018	35.92945	4/16/2019	17.39278	4/15/2020	10.00674
4/17/2017		4/17/2018	87.9442	4/17/2019	16.56993	4/16/2020	15.05354
4/18/2017		4/18/2018	139.8047	4/18/2019	11.45993	4/17/2020	24.99083
4/19/2017		4/19/2018	76.62871	4/19/2019	11.67931	4/18/2020	18.30028
4/20/2017		4/20/2018	74.87674	4/20/2019	16.17236	4/19/2020	15.07687
4/21/2017		4/21/2018	105.9159	4/21/2019	33.43458	4/20/2020	10.69225
4/22/2017		4/22/2018	58.7371	4/22/2019	26.14153	4/21/2020	9.300204
4/23/2017		4/23/2018	102.1992	4/23/2019	33.52514	4/22/2020	10.95125
4/24/2017		4/24/2018	104.5206	4/24/2019	32.67424	4/23/2020	14.66576
4/25/2017		4/25/2018	112.2854	4/25/2019	29.84222	4/24/2020	15.48549
4/26/2017		4/26/2018	143.9902	4/26/2019	30.81375	4/25/2020	15.84455
4/27/2017		4/27/2018		4/27/2019	32.72201	4/26/2020	15.52382
4/28/2017		4/28/2018		4/28/2019	26.42479	4/27/2020	11.97257
4/29/2017		4/29/2018		4/29/2019	32.01667	4/28/2020	10.12174
4/30/2017		4/30/2018		4/30/2019	34.05403	4/29/2020	10.65896

5/1/2017		5/1/2018		5/1/2019	27.0221 5	4/30/2020	9.71812 5
5/2/2017		5/2/2018		5/2/2019	17.6256 9	5/1/2020	11.7743 1
5/3/2017		5/3/2018		5/3/2019	21.7485 4	5/2/2020	12.1307 6
5/4/2017		5/4/2018		5/4/2019	18.7305 6	5/3/2020	13.0178 5
5/5/2017		5/5/2018		5/5/2019	19.7516	5/4/2020	9.48548 6
5/6/2017		5/6/2018		5/6/2019	26.1648 6	5/5/2020	8.94027 8
5/7/2017		5/7/2018		5/7/2019	34.5277 8	5/6/2020	6.86333 3
5/8/2017		5/8/2018		5/8/2019	53.4936 8	5/7/2020	9.44699 1
5/9/2017		5/9/2018		5/9/2019	56.5472 2	5/8/2020	10.2197 9
5/10/2017		5/10/2018		5/10/2019	53.5029 2	5/9/2020	17.7520 1
5/11/2017		5/11/2018		5/11/2019	45.3675 4	5/10/2020	13.5279 2
5/12/2017		5/12/2018		5/12/2019	27.5666 7	5/11/2020	11.9618 1
5/13/2017		5/13/2018		5/13/2019	26.5461 1	5/12/2020	13.5122 2
5/14/2017		5/14/2018		5/14/2019	24.3793 1	5/13/2020	13.7024 3
5/15/2017		5/15/2018		5/15/2019	24.8077 1	5/14/2020	17.1241
5/16/2017		5/16/2018		5/16/2019	32.0853 5	5/15/2020	22.4274 3
5/17/2017		5/17/2018		5/17/2019	24.0605 6	5/16/2020	19.5827 8
5/18/2017		5/18/2018		5/18/2019	22.8261 1	5/17/2020	23.1113 9
5/19/2017		5/19/2018		5/19/2019	18.6762 5	5/18/2020	18.4484 7
5/20/2017		5/20/2018		5/20/2019	27.1425 7	5/19/2020	17.9431 3
5/21/2017		5/21/2018		5/21/2019	31.2139	5/20/2020	18.2197 9
5/22/2017		5/22/2018		5/22/2019	32.7669 4	5/21/2020	22.3884
5/23/2017		5/23/2018		5/23/2019	24.0750 7	5/22/2020	23.3316
5/24/2017		5/24/2018		5/24/2019	33.9297 9	5/23/2020	11.3881 9
5/25/2017		5/25/2018		5/25/2019	23.55	5/24/2020	13.0125

							7
5/26/2017		5/26/2018		5/26/2019	20.4150 7	5/25/2020	19.5139 6
5/27/2017		5/27/2018		5/27/2019	23.0846 5	5/26/2020	22.7352 8
5/28/2017		5/28/2018		5/28/2019	23.8870 1	5/27/2020	20.8191
5/29/2017		5/29/2018		5/29/2019	27.1551 4	5/28/2020	14.2154 9
5/30/2017		5/30/2018		5/30/2019	26.9359	5/29/2020	8.70805 6
5/31/2017		5/31/2018		5/31/2019	26.2717 4	5/30/2020	11.3704 2
6/1/2017		6/1/2018		6/1/2019	15.6573 6	5/31/2020	14.0572 9
6/2/2017		6/2/2018		6/2/2019	16.0755 6	6/1/2020	15.2708 3
6/3/2017		6/3/2018		6/3/2019	12.6120 8	6/2/2020	13.1108 3
6/4/2017		6/4/2018		6/4/2019	14.0688 9	6/3/2020	11.7012 5
6/5/2017		6/5/2018		6/5/2019	13.9227 1	6/4/2020	11.8309 7
6/6/2017		6/6/2018		6/6/2019	13.3539 6	6/5/2020	9.74868
6/7/2017		6/7/2018		6/7/2019	6.51479 2	6/6/2020	5.33805 6
6/8/2017		6/8/2018		6/8/2019	9.82402 8	6/7/2020	6.41180 6
6/9/2017		6/9/2018		6/9/2019	13.0773 6	6/8/2020	4.84069 4
6/10/2017		6/10/2018		6/10/2019	14.0817 8	6/9/2020	7.72006 9
6/11/2017		6/11/2018		6/11/2019	13.3992 4	6/10/2020	10.8082 6
6/12/2017		6/12/2018		6/12/2019	14.7818 1	6/11/2020	11.1975 7
6/13/2017		6/13/2018		6/13/2019	17.3877 1	6/12/2020	9.57847 2
6/14/2017		6/14/2018		6/14/2019	14.9930 6	6/13/2020	6.65013 9
6/15/2017		6/15/2018		6/15/2019	16.6736 8	6/14/2020	3.04090 3
6/16/2017		6/16/2018		6/16/2019	20.4329 9	6/15/2020	3.22833 3
6/17/2017		6/17/2018		6/17/2019	20.4281 9	6/16/2020	4.77805 6
6/18/2017		6/18/2018		6/18/2019	12.7872 2	6/17/2020	4.36305 6

6/19/2017		6/19/2018		6/19/2019	12.5581 4	6/18/2020	3.87555 6
6/20/2017		6/20/2018		6/20/2019	9.25555 6	6/19/2020	4.98138 9
6/21/2017		6/21/2018		6/21/2019	9.21840 3	6/20/2020	9.82986 1
6/22/2017		6/22/2018		6/22/2019	8.14902 8	6/21/2020	9.70847 2
6/23/2017		6/23/2018		6/23/2019	5.69614 4	6/22/2020	6.28708 3
6/24/2017		6/24/2018		6/24/2019	7.95229 2	6/23/2020	6.43263 9
6/25/2017		6/25/2018		6/25/2019	7.26368 1	6/24/2020	7.87048 6
6/26/2017		6/26/2018		6/26/2019	7.10256 9	6/25/2020	7.59236 1
6/27/2017		6/27/2018		6/27/2019	9.01979 2	6/26/2020	4.97708 3
6/28/2017		6/28/2018		6/28/2019	10.8343 7	6/27/2020	5.05576 4
6/29/2017		6/29/2018		6/29/2019	11.7881 9	6/28/2020	7.34708 3
6/30/2017		6/30/2018		6/30/2019	16.6674 3	6/29/2020	6.69513 9
7/1/2017		7/1/2018		7/1/2019	16.8286 8	6/30/2020	10.7913 9
7/2/2017		7/2/2018		7/2/2019	8.36111 1	7/1/2020	12.2394 4
7/3/2017		7/3/2018		7/3/2019	4.52604 2	7/2/2020	11.9772 9
7/4/2017		7/4/2018		7/4/2019	5.60194 4	7/3/2020	9.00895 8
7/5/2017		7/5/2018		7/5/2019	5.83562 5	7/4/2020	10.0285 4
7/6/2017		7/6/2018		7/6/2019	3.53868 1	7/5/2020	9.34111 1
7/7/2017		7/7/2018		7/7/2019	3.55965 3	7/6/2020	4.51326 4
7/8/2017		7/8/2018		7/8/2019	3.28291 7	7/7/2020	3.88434 8
7/9/2017		7/9/2018		7/9/2019	4.89659 7	7/8/2020	4.14517 5
7/10/2017		7/10/2018		7/10/2019	5.57409 7	7/9/2020	6.79206 3
7/11/2017		7/11/2018		7/11/2019	4.97958 3	7/10/2020	
7/12/2017		7/12/2018		7/12/2019	4.49701 4	7/11/2020	3.76018 2
7/13/2017		7/13/2018		7/13/2019	5.66854	7/12/2020	7.08819

					2		4
7/14/2017		7/14/2018		7/14/2019	6.49937 5	7/13/2020	5.79332 8
7/15/2017		7/15/2018		7/15/2019	8.40513 9	7/14/2020	
7/16/2017		7/16/2018		7/16/2019	10.43	7/15/2020	7.65988 9
7/17/2017		7/17/2018		7/17/2019	10.3433 3	7/16/2020	5.89548 6
7/18/2017		7/18/2018		7/18/2019	7.17847 2	7/17/2020	7.39201 4
7/19/2017		7/19/2018		7/19/2019	7.43027 8	7/18/2020	5.00803 6
7/20/2017		7/20/2018		7/20/2019	7.63083 3	7/19/2020	
7/21/2017		7/21/2018		7/21/2019	7.31583 3	7/20/2020	
7/22/2017		7/22/2018		7/22/2019	7.12090 3	7/21/2020	5.77046
7/23/2017		7/23/2018		7/23/2019	6.84090 3	7/22/2020	3.40270 8
7/24/2017		7/24/2018		7/24/2019	7.91055 6	7/23/2020	4.61583 3
7/25/2017		7/25/2018		7/25/2019	8.07875	7/24/2020	5.28727 2
7/26/2017		7/26/2018		7/26/2019	4.73326 4	7/25/2020	5.85952 4
7/27/2017		7/27/2018		7/27/2019	5.34298 6	7/26/2020	6.82437 5
7/28/2017		7/28/2018	81.9591 8	7/28/2019	4.74069 4	7/27/2020	3.29344 4
7/29/2017		7/29/2018	55.3573 3	7/29/2019	7.28965 3	7/28/2020	
7/30/2017		7/30/2018	67.3200 4	7/30/2019	6.16493 1	7/29/2020	7.42152 8
7/31/2017		7/31/2018	82.8010 8	7/31/2019	5.44104 2	7/30/2020	7.02806
8/1/2017		8/1/2018	81.8232	8/1/2019	6.20347 2	7/31/2020	5.71562 5
8/2/2017		8/2/2018	90.8561 7	8/2/2019	7.51895 8	8/1/2020	2.31433 3
8/3/2017		8/3/2018	82.7148 7	8/3/2019	5.75305 6	8/2/2020	7.28489 6
8/4/2017		8/4/2018	103.408 2	8/4/2019	7.27555 6	8/3/2020	9.91576 4
8/5/2017		8/5/2018	80.4556 3	8/5/2019	6.06659 7	8/4/2020	7.58541 7
8/6/2017		8/6/2018	97.2136 8	8/6/2019	6.06437 5	8/5/2020	4.35548 6

8/7/2017		8/7/2018	91.6561 5	8/7/2019	4.95798 6	8/6/2020	3.93784 7
8/8/2017		8/8/2018	85.8046 5	8/8/2019	4.75448 9	8/7/2020	4.59222 2
8/9/2017		8/9/2018	85.0741 4	8/9/2019	4.27166 7	8/8/2020	
8/10/2017		8/10/2018	79.0104 1	8/10/2019	5.45652 8	8/9/2020	6.21546 6
8/11/2017		8/11/2018	49.3742 4	8/11/2019	4.86863 7	8/10/2020	4.20826 4
8/12/2017		8/12/2018	5.81421 4	8/12/2019	4.74548 6	8/11/2020	3.84542
8/13/2017		8/13/2018	6.2904	8/13/2019	4.51423 6	8/12/2020	5.95965 3
8/14/2017		8/14/2018	13.6897 9	8/14/2019	4.99736 1	8/13/2020	18.0961 9
8/15/2017		8/15/2018	49.1346 2	8/15/2019	5.95270 8	8/14/2020	4.57838 6
8/16/2017	5.41842 1	8/16/2018	72.3229 9	8/16/2019	6.52298 6	8/15/2020	5.90783 3
8/17/2017	6.93920 6	8/17/2018	70.6694 3	8/17/2019	4.80791 7	8/16/2020	5.70175 4
8/18/2017	9.87941 6	8/18/2018	78.42	8/18/2019	5.05848 5	8/17/2020	5.75708 3
8/19/2017	7.39927 2	8/19/2018	77.6903 7	8/19/2019	5.06291 7	8/18/2020	6.30833 3
8/20/2017		8/20/2018	85.4928 4	8/20/2019	7.03354 2	8/19/2020	4.24537
8/21/2017		8/21/2018	80.4951 5	8/21/2019	6.80312 5	8/20/2020	4.04785 7
8/22/2017	7.66618 5	8/22/2018	80.3540 3	8/22/2019	6.2075	8/21/2020	3.14374 2
8/23/2017	24.3600 5	8/23/2018	81.3161 9	8/23/2019	8.00326 4	8/22/2020	4.40385 8
8/24/2017	6.64410 7	8/24/2018	79.5539 6	8/24/2019	3.97166 7	8/23/2020	3.88775 3
8/25/2017	8.24497 7	8/25/2018	60.3966	8/25/2019	7.32388 9	8/24/2020	4.01955 2
8/26/2017	9.12171 6	8/26/2018	69.8879 4	8/26/2019	5.77311 4	8/25/2020	4.67272 2
8/27/2017	7.02509 7	8/27/2018	70.5902 7	8/27/2019	9.50532 9	8/26/2020	6.07375
8/28/2017	6.89069 7	8/28/2018	51.8944 1	8/28/2019	9.44722 2	8/27/2020	4.66770 8
8/29/2017	7.94022 6	8/29/2018	58.8525 7	8/29/2019	10.1621 5	8/28/2020	6.01090 3
8/30/2017	7.66399 5	8/30/2018	41.2995 5	8/30/2019	11.4252 1	8/29/2020	7.11472 2
8/31/2017	7.54771	8/31/2018	23.3995	8/31/2019	8.28583	8/30/2020	7.90412

	3		6		3		7
9/1/2017	7.50905 7	9/1/2018	97.4463	9/1/2019	9.73793	8/31/2020	9.98736 1
9/2/2017	5.56721 1	9/2/2018	60.2541 4	9/2/2019	6.04430 5	9/1/2020	6.09055 6
9/3/2017	5.25016 7	9/3/2018	66.9848 3	9/3/2019	7.43520 8	9/2/2020	4.71074 1
9/4/2017	7.59694 2	9/4/2018	70.0146 5	9/4/2019	4.23569 4	9/3/2020	
9/5/2017	12.5028	9/5/2018	72.2027 1	9/5/2019	4.81930 6	9/4/2020	7.595
9/6/2017	16.7971 4	9/6/2018	82.5510 4	9/6/2019	3.24680 6	9/5/2020	7.60326 5
9/7/2017	13.8479 5	9/7/2018	73.2534 9	9/7/2019	4.96201 4	9/6/2020	9.26618 1
9/8/2017	14.1514 9	9/8/2018	71.6072	9/8/2019	6.04	9/7/2020	7.1351
9/9/2017	12.1418 6	9/9/2018	69.6061 8	9/9/2019	5.54930 6	9/8/2020	6.28638 5
9/10/2017	12.9909 8	9/10/2018	76.4684 1	9/10/2019	5.27423 6	9/9/2020	3.95375
9/11/2017	11.0651	9/11/2018	90.5938 7	9/11/2019	8.44118 1	9/10/2020	7.38520 8
9/12/2017	11.7927 5	9/12/2018	59.5856 4	9/12/2019	4.79951 4	9/11/2020	5.99923 6
9/13/2017	13.4701	9/13/2018	68.0372 7	9/13/2019	3.81812 5	9/12/2020	8.20445 2
9/14/2017	14.8304 6	9/14/2018	67.4469 4	9/14/2019	7.19118	9/13/2020	9.49486 1
9/15/2017	17.2906 9	9/15/2018	65.3138 9	9/15/2019	7.38576 4	9/14/2020	9.22958 4
9/16/2017	17.1858 3	9/16/2018	68.0525 9	9/16/2019	7.15188 3	9/15/2020	12.1176 6
9/17/2017	13.9951 7	9/17/2018		9/17/2019	9.85645 8	9/16/2020	12.3127
9/18/2017	6.51796 2	9/18/2018		9/18/2019	7.38680 6	9/17/2020	10.3998 1
9/19/2017	8.22560 1	9/19/2018		9/19/2019	11.1171 5	9/18/2020	
9/20/2017	7.25954 6	9/20/2018		9/20/2019	8.06979 2	9/19/2020	
9/21/2017	7.68867 1	9/21/2018		9/21/2019	7.00923 6	9/20/2020	
9/22/2017	11.0603 7	9/22/2018		9/22/2019	8.39444 4	9/21/2020	
9/23/2017	10.7826 7	9/23/2018		9/23/2019	8.81236 1	9/22/2020	
9/24/2017	13.0600 3	9/24/2018		9/24/2019	9.91451 4	9/23/2020	

9/25/2017	15.2979 2	9/25/2018		9/25/2019	4.70958 3	9/24/2020	
9/26/2017	19.0405 1	9/26/2018		9/26/2019	3.87027 8	9/25/2020	
9/27/2017	15.0320 4	9/27/2018	100.264 7	9/27/2019	4.35954 3	9/26/2020	
9/28/2017	19.7232 8	9/28/2018	51.8893 3	9/28/2019	7.02166 7	9/27/2020	
9/29/2017	19.1454 7	9/29/2018	61.6133 4	9/29/2019	6.82490 5	9/28/2020	
9/30/2017	7.18739	9/30/2018	42.2340 3	9/30/2019	6.11585 4	9/29/2020	
10/1/2017	7.30851 2	10/1/2018	29.5955 4	10/1/2019	3.80243 1	9/30/2020	
10/2/2017	9.95984 7	10/2/2018	43.8079 6	10/2/2019	8.59659 7	10/1/2020	
10/3/2017	12.2854 4	10/3/2018	28.5082 6	10/3/2019	7.91604 2	10/2/2020	
10/4/2017	13.9227 4	10/4/2018	37.9509	10/4/2019	8.49902 8	10/3/2020	
10/5/2017	13.2283 4	10/5/2018	50.8341 9	10/5/2019	9.89701 4	10/4/2020	
10/6/2017	9.37141	10/6/2018	75.8362 7	10/6/2019	14.0573 6	10/5/2020	
10/7/2017	9.63475 6	10/7/2018	59.5595 2	10/7/2019	12.4072 4	10/6/2020	
10/8/2017	13.2967	10/8/2018	52.9130 5	10/8/2019	10.0588 2	10/7/2020	
10/9/2017	16.7125 7	10/9/2018	56.1698 9	10/9/2019	7.97791 7	10/8/2020	
10/10/201 7	13.7121 5	10/10/201 8	69.0503 5	10/10/201 9	11.2586 1	10/9/2020	
10/11/201 7	9.82911 9	10/11/201 8	63.2571 5	10/11/201 9	13.2589 6	10/10/202 0	
10/12/201 7	10.0636 8	10/12/201 8	59.1590 1	10/12/201 9	19.9086 1	10/11/202 0	
10/13/201 7	11.0502 9	10/13/201 8	37.3117 8	10/13/201 9	23.2569 4	10/12/202 0	
10/14/201 7	18.9754 8	10/14/201 8	43.0724 3	10/14/201 9	25.0431 9	10/13/202 0	
10/15/201 7	40.0101 1	10/15/201 8	57.4793 7	10/15/201 9	24.2731 3	10/14/202 0	
10/16/201 7	35.1394 1	10/16/201 8	66.6969 9	10/16/201 9	23.4484	10/15/202 0	
10/17/201 7	32.0285 9	10/17/201 8	74.9923 6	10/17/201 9	23.7131 9	10/16/202 0	
10/18/201 7	24.5139 8	10/18/201 8	85.8463 8	10/18/201 9	22.3548 6	10/17/202 0	
10/19/201	17.7507	10/19/201	58.0297	10/19/201	22.8618	10/18/202	

7	1	8	9	9	8	0	
10/20/2017	18.95769	10/20/2018	66.20717	10/20/2019	33.06931	10/19/2020	
10/21/2017	14.28009	10/21/2018	85.77197	10/21/2019	28.09132	10/20/2020	
10/22/2017	17.28221	10/22/2018	66.29358	10/22/2019	25.21535	10/21/2020	
10/23/2017	28.71626	10/23/2018	58.88103	10/23/2019	29.34646	10/22/2020	
10/24/2017	35.67246	10/24/2018	59.40984	10/24/2019	24.21938	10/23/2020	
10/25/2017	34.85653	10/25/2018	62.17875	10/25/2019	32.79639	10/24/2020	
10/26/2017	34.38092	10/26/2018	62.08618	10/26/2019	32.13099	10/25/2020	
10/27/2017	38.32756	10/27/2018	59.22926	10/27/2019	26.90889	10/26/2020	
10/28/2017	36.86678	10/28/2018	56.66926	10/28/2019	30.2169	10/27/2020	
10/29/2017	30.20857	10/29/2018	61.21773	10/29/2019	30.55962	10/28/2020	
10/30/2017	23.94961	10/30/2018	61.93618	10/30/2019	29.18469	10/29/2020	
10/31/2017	27.89652	10/31/2018	62.20279	10/31/2019	27.34118	10/30/2020	
11/1/2017	26.77566	11/1/2018	61.70714	11/1/2019	33.86826	10/31/2020	
11/2/2017	26.91534	11/2/2018	60.42797	11/2/2019	32.71354	11/1/2020	
11/3/2017	23.83874	11/3/2018	68.93652	11/3/2019	28.19542	11/2/2020	
11/4/2017	31.89685	11/4/2018	67.08293	11/4/2019	25.51972	11/3/2020	
11/5/2017	21.72094	11/5/2018	63.28078	11/5/2019	26.59479	11/4/2020	
11/6/2017	21.71417	11/6/2018	59.36045	11/6/2019	31.07868	11/5/2020	
11/7/2017	22.87143	11/7/2018	59.74297	11/7/2019	32.90694	11/6/2020	
11/8/2017	23.16051	11/8/2018	62.80649	11/8/2019	31.58201	11/7/2020	
11/9/2017	25.39102	11/9/2018	63.15691	11/9/2019	28.52479	11/8/2020	
11/10/2017	25.21792	11/10/2018	61.42876	11/10/2019	25.58625	11/9/2020	
11/11/2017	28.45788	11/11/2018	62.25822	11/11/2019	29.19035	11/10/2020	
11/12/2017	34.13836	11/12/2018	66.22638	11/12/2019	37.73361	11/11/2020	

11/13/2017	40.05114	11/13/2018	69.3935	11/13/2019	38.46236	11/12/2020	
11/14/2017	36.96486	11/14/2018	61.59209	11/14/2019	32.62867	11/13/2020	
11/15/2017	33.47129	11/15/2018	70.94403	11/15/2019		11/14/2020	
11/16/2017	37.80222	11/16/2018	69.34772	11/16/2019		11/15/2020	
11/17/2017	28.36472	11/17/2018	84.87692	11/17/2019		11/16/2020	
11/18/2017	31.92736	11/18/2018	95.40625	11/18/2019		11/17/2020	
11/19/2017	31.61757	11/19/2018	75.58493	11/19/2019		11/18/2020	
11/20/2017	27.71851	11/20/2018	62.23166	11/20/2019		11/19/2020	
11/21/2017	33.97882	11/21/2018	83.15084	11/21/2019		11/20/2020	
11/22/2017	34.15215	11/22/2018	88.5346	11/22/2019		11/21/2020	
11/23/2017	33.44792	11/23/2018	65.92708	11/23/2019		11/22/2020	
11/24/2017	38.69153	11/24/2018	68.56266	11/24/2019		11/23/2020	
11/25/2017	39.55417	11/25/2018		11/25/2019		11/24/2020	
11/26/2017	40.63681	11/26/2018		11/26/2019		11/25/2020	
11/27/2017	46.44923	11/27/2018		11/27/2019		11/26/2020	
11/28/2017	45.09097	11/28/2018		11/28/2019		11/27/2020	
11/29/2017	64.83132	11/29/2018		11/29/2019		11/28/2020	
11/30/2017	64.35431	11/30/2018		11/30/2019		11/29/2020	
12/1/2017	59.59361	12/1/2018		12/1/2019		11/30/2020	
12/2/2017	44.00771	12/2/2018		12/2/2019		12/1/2020	
12/3/2017	40.01792	12/3/2018	43.51154	12/3/2019		12/2/2020	
12/4/2017	50.1634	12/4/2018	50.25186	12/4/2019		12/3/2020	
12/5/2017	57.18576	12/5/2018	43.08953	12/5/2019		12/4/2020	
12/6/2017	43.56139	12/6/2018	40.42285	12/6/2019		12/5/2020	
12/7/2017	38.7271	12/7/2018	40.3472	12/7/2019		12/6/2020	

	5						
12/8/2017	48.29458	12/8/2018	45.70948	12/8/2019		12/7/2020	
12/9/2017	35.78944	12/9/2018	41.75356	12/9/2019		12/8/2020	
12/10/2017	30.33257	12/10/2018	32.17108	12/10/2019		12/9/2020	
12/11/2017	38.98451	12/11/2018	27.30838	12/11/2019		12/10/2020	
12/12/2017	38.35715	12/12/2018	27.10299	12/12/2019		12/11/2020	
12/13/2017	37.57111	12/13/2018	23.33448	12/13/2019		12/12/2020	
12/14/2017	35.92861	12/14/2018	26.48408	12/14/2019		12/13/2020	
12/15/2017	36.76333	12/15/2018	26.20639	12/15/2019		12/14/2020	
12/16/2017	39.04368	12/16/2018	25.00778	12/16/2019		12/15/2020	
12/17/2017	48.45174	12/17/2018	38.71324	12/17/2019		12/16/2020	
12/18/2017	49.34306	12/18/2018	40.61018	12/18/2019	46.21331	12/17/2020	
12/19/2017	48.07597	12/19/2018	63.56825	12/19/2019	47.39667	12/18/2020	
12/20/2017	48.91441	12/20/2018	67.02021	12/20/2019	50.40674	12/19/2020	
12/21/2017	42.45076	12/21/2018	70.90757	12/21/2019	49.90743	12/20/2020	
12/22/2017	46.07819	12/22/2018	66.30545	12/22/2019	50.06528	12/21/2020	
12/23/2017	50.73431	12/23/2018	46.17531	12/23/2019	56.93326	12/22/2020	
12/24/2017	43.03743	12/24/2018	45.06551	12/24/2019	49.14528	12/23/2020	
12/25/2017	43.30528	12/25/2018	46.78381	12/25/2019	51.10188	12/24/2020	
12/26/2017	47.22542	12/26/2018	45.27444	12/26/2019	57.36759	12/25/2020	
12/27/2017	42.14472	12/27/2018	45.99847	12/27/2019	55.68632	12/26/2020	
12/28/2017	49.01826	12/28/2018	48.43837	12/28/2019	54.49043	12/27/2020	
12/29/2017	46.87104	12/29/2018	49.10625	12/29/2019	58.43993	12/28/2020	
12/30/2017	45.92788	12/30/2018	50.14924	12/30/2019	50.29259	12/29/2020	
12/31/2017	45.95056	12/31/2018	48.71208	12/31/2019	57.07082	12/30/2020	

--	--	--	--	--	--	--	--

PM2.5

Date	Value ($\mu\text{g}/\text{m}^3$)	Date	Value ($\mu\text{g}/\text{m}^3$)	Date	Value ($\mu\text{g}/\text{m}^3$)	Date	Value ($\mu\text{g}/\text{m}^3$)
1/1/2017		1/1/2018	48.6906 3	1/1/2019	60.2574 3	1/1/2020	61.5375
1/2/2017		1/2/2018	41.3285 2	1/2/2019	57.7250 7	1/2/2020	39.2140 3
1/3/2017		1/3/2018	40.5791 7	1/3/2019	51.0363 2	1/3/2020	36.6333 3
1/4/2017		1/4/2018	42.6077 1	1/4/2019	48.3766	1/4/2020	21.4681 2
1/5/2017		1/5/2018	45.1309	1/5/2019	58.6227 1	1/5/2020	25.1078 1
1/6/2017		1/6/2018	51.2648 2	1/6/2019	55.1902 1	1/6/2020	43.8854 9
1/7/2017		1/7/2018	51.3699 3	1/7/2019	42.1301 3	1/7/2020	50.1278 5
1/8/2017		1/8/2018	55.3625 7	1/8/2019	41.5567 4	1/8/2020	58.6664 6
1/9/2017		1/9/2018	59.6873 8	1/9/2019	41.9245 8	1/9/2020	46.3413 9
1/10/2017		1/10/2018	63.5993 4	1/10/2019	51.8556 2	1/10/2020	44.9813 9
1/11/2017		1/11/2018	60.3597	1/11/2019	71.6474 3	1/11/2020	64.5853 5
1/12/2017		1/12/2018	54.5468 4	1/12/2019	75.7622 2	1/12/2020	58.6057 6
1/13/2017		1/13/2018	54.5689 4	1/13/2019	72.1914 6	1/13/2020	56.9847 2
1/14/2017		1/14/2018	69.62	1/14/2019	63.5311 1	1/14/2020	50.6630 6
1/15/2017		1/15/2018	61.5607 1	1/15/2019	66.0148 6	1/15/2020	46.8017 4
1/16/2017		1/16/2018	57.3898 2	1/16/2019	68.7853 5	1/16/2020	38.6611 8
1/17/2017		1/17/2018	52.7094 6	1/17/2019	64.5571 5	1/17/2020	27.1422 2
1/18/2017		1/18/2018	58.4645 7	1/18/2019	64.4306 6	1/18/2020	28.6137 5
1/19/2017		1/19/2018	53.3981 3	1/19/2019	56.3490 3	1/19/2020	36.1938 2
1/20/2017		1/20/2018	60.4902 8	1/20/2019	51.7331 9	1/20/2020	34.7318 7
1/21/2017		1/21/2018	69.3421 6	1/21/2019	50.4975 7	1/21/2020	56.6863 9

1/22/2017		1/22/2018	55.5763 1	1/22/2019	43.9921 5	1/22/2020	38.2959
1/23/2017		1/23/2018	55.0507 9	1/23/2019	33.4964 6	1/23/2020	39.8895 1
1/24/2017		1/24/2018	45.1047 7	1/24/2019	37.5088 2	1/24/2020	51.3412 5
1/25/2017		1/25/2018	44.2449	1/25/2019	29.6437 5	1/25/2020	67.3411 8
1/26/2017		1/26/2018	42.6781 3	1/26/2019	16.7235 1	1/26/2020	65.0241 7
1/27/2017		1/27/2018	62.4164 1	1/27/2019	28.3543 1	1/27/2020	65.1834 7
1/28/2017		1/28/2018	73.2206 1	1/28/2019	32.8783 3	1/28/2020	60.1479 2
1/29/2017		1/29/2018	83.3161 9	1/29/2019	33.2294 3	1/29/2020	45.6068 7
1/30/2017		1/30/2018	85.3427 2	1/30/2019	37.6504 9	1/30/2020	28.3391
1/31/2017		1/31/2018	92.0649 2	1/31/2019	42.9388 9	1/31/2020	39.8375 7
2/1/2017		2/1/2018	82.8987 2	2/1/2019	55.0422 9	2/1/2020	45.7822 2
2/2/2017		2/2/2018	87.6592	2/2/2019	50.9124 3	2/2/2020	37.93
2/3/2017		2/3/2018	86.7585 1	2/3/2019	49.0566	2/3/2020	50.4586 8
2/4/2017		2/4/2018	78.843	2/4/2019	56.1702 8	2/4/2020	50.4336 8
2/5/2017		2/5/2018	70.2362 1	2/5/2019	60.1991	2/5/2020	52.4925 7
2/6/2017		2/6/2018	80.5848 6	2/6/2019	65.0897 9	2/6/2020	57.6043 8
2/7/2017		2/7/2018	65.7477 1	2/7/2019	40.0030 6	2/7/2020	59.2710 4
2/8/2017		2/8/2018	53.4638 9	2/8/2019	24.3772 2	2/8/2020	54.9790 3
2/9/2017		2/9/2018	50.4401 5	2/9/2019	16.1150 7	2/9/2020	39.3600 7
2/10/2017		2/10/2018	58.0418	2/10/2019	23.1730 6	2/10/2020	43.7070 1
2/11/2017		2/11/2018	66.2725 7	2/11/2019	31.9636 1	2/11/2020	45.0879 9
2/12/2017		2/12/2018	74.8002 8	2/12/2019	35.6859 6	2/12/2020	50.9366
2/13/2017		2/13/2018	37.5904 3	2/13/2019	40.7013 9	2/13/2020	60.6197 9
2/14/2017		2/14/2018	45.4584 5	2/14/2019	52.5831 2	2/14/2020	54.5033 3
2/15/2017		2/15/2018	42.4154	2/15/2019	19.8958	2/15/2020	93.1813

			5		3		9
2/16/2017		2/16/2018	58.4268 4	2/16/2019	17.4529 2	2/16/2020	85.6463 9
2/17/2017		2/17/2018	68.2090 3	2/17/2019	25.6492 4	2/17/2020	87.9061 1
2/18/2017		2/18/2018	70.8171 5	2/18/2019	39.5313 2	2/18/2020	86.3889 6
2/19/2017		2/19/2018	72.6563 4	2/19/2019	45.2608 3	2/19/2020	81.8704 2
2/20/2017		2/20/2018	69.8486 8	2/20/2019	38.5318 7	2/20/2020	86.3053 5
2/21/2017		2/21/2018	67.4553 4	2/21/2019	39.2482 6	2/21/2020	74.0344 4
2/22/2017		2/22/2018	56.1404 9	2/22/2019	43.2490 3	2/22/2020	46.4585 4
2/23/2017		2/23/2018	55.8713 4	2/23/2019	50.6	2/23/2020	34.5101 4
2/24/2017		2/24/2018	73.9220 3	2/24/2019	48.4011 8	2/24/2020	31.5342 4
2/25/2017		2/25/2018	67.8104	2/25/2019	21.7736 8	2/25/2020	27.7883 3
2/26/2017		2/26/2018	38.0573 6	2/26/2019	21.6353 5	2/26/2020	14.3183 3
2/27/2017		2/27/2018	55.0047 1	2/27/2019	21.4945 1	2/27/2020	20.9425
2/28/2017		2/28/2018	66.3784	2/28/2019	18.1234 7	2/28/2020	26.4568 1
3/1/2017		3/1/2018	62.8293 8	3/1/2019	17.8847 2	2/29/2020	29.5191 7
3/2/2017		3/2/2018	49.5709 7	3/2/2019	32.8659 7	3/1/2020	29.9461 1
3/3/2017		3/3/2018	39.3700 1	3/3/2019	35.5972 9	3/2/2020	23.5473 6
3/4/2017		3/4/2018	46.2532 6	3/4/2019	34.3776 4	3/3/2020	23.6269
3/5/2017		3/5/2018	48.2879 9	3/5/2019	30.0627 1	3/4/2020	26.8187 5
3/6/2017		3/6/2018	28.6313 2	3/6/2019	28.2835 4	3/5/2020	32.2531 4
3/7/2017		3/7/2018	30.6415 3	3/7/2019	43.1766 7	3/6/2020	24.3333
3/8/2017		3/8/2018	41.4580 6	3/8/2019	40.6764 6	3/7/2020	
3/9/2017		3/9/2018	27.6139 6	3/9/2019	37.6450 7	3/8/2020	
3/10/2017		3/10/2018	30.6220 1	3/10/2019	38.0645 8	3/9/2020	
3/11/2017		3/11/2018	38.1775 8	3/11/2019	40.7566	3/10/2020	

3/12/2017		3/12/2018	50.3831 6	3/12/2019	44.7736 8	3/11/2020	51.8213 9
3/13/2017		3/13/2018	59.0268 6	3/13/2019	41.5037 5	3/12/2020	32.2126 3
3/14/2017		3/14/2018	61.9920 8	3/14/2019	34.8449 3	3/13/2020	36.7904 7
3/15/2017		3/15/2018	62.6729 1	3/15/2019	25.9560 4	3/14/2020	21.6222 8
3/16/2017		3/16/2018	49.8618 4	3/16/2019	29.6535 4	3/15/2020	20.8606 7
3/17/2017		3/17/2018	25.2897 9	3/17/2019	40.7484	3/16/2020	19.1466 5
3/18/2017		3/18/2018	31.5326 1	3/18/2019	42.1890 3	3/17/2020	24.2980 6
3/19/2017		3/19/2018	46.0693	3/19/2019	34.5668 7	3/18/2020	29.2426 4
3/20/2017		3/20/2018	59.2479	3/20/2019	33.7045 8	3/19/2020	34.0393 1
3/21/2017		3/21/2018	60.0170 7	3/21/2019	30.8925 7	3/20/2020	24.1873 6
3/22/2017		3/22/2018	36.3224 5	3/22/2019	30.0436 8	3/21/2020	26.4900 7
3/23/2017		3/23/2018	30.5719 4	3/23/2019	37.9051 4	3/22/2020	22.3007 6
3/24/2017		3/24/2018	202.338 9	3/24/2019	57.7666 7	3/23/2020	23.8299 3
3/25/2017		3/25/2018	190.244 4	3/25/2019	70.3523 6	3/24/2020	29.5330 6
3/26/2017		3/26/2018	29.7338 5	3/26/2019	34.9849 3	3/25/2020	34.6188 9
3/27/2017		3/27/2018	72.1872 5	3/27/2019	17.8224 3	3/26/2020	31.2399 3
3/28/2017		3/28/2018	75.4136 1	3/28/2019	26.6881 9	3/27/2020	37.3219 4
3/29/2017		3/29/2018	35.65	3/29/2019	47.2801 4	3/28/2020	23.0282 6
3/30/2017		3/30/2018	29.9539 6	3/30/2019	62.8706 8	3/29/2020	24.0843 7
3/31/2017		3/31/2018	23.6963	3/31/2019	38.1677 8	3/30/2020	26.2448 6
4/1/2017		4/1/2018		4/1/2019	14.7650 7	3/31/2020	37.5656 9
4/2/2017		4/2/2018		4/2/2019	26.1996 5	4/1/2020	34.5024 7
4/3/2017		4/3/2018		4/3/2019	41.5950 7	4/2/2020	21.4542 4
4/4/2017		4/4/2018		4/4/2019	53.8441	4/3/2020	24.9437 5
4/5/2017		4/5/2018		4/5/2019	55.8961	4/4/2020	24.8887

					8		5
4/6/2017		4/6/2018	27.9838 3	4/6/2019	35.9502 8	4/5/2020	28.6865 3
4/7/2017		4/7/2018		4/7/2019	17.0075	4/6/2020	38.8427 1
4/8/2017		4/8/2018		4/8/2019	18.1528 5	4/7/2020	52.0134 7
4/9/2017		4/9/2018	20.2747 6	4/9/2019	27.8986 1	4/8/2020	59.2122 9
4/10/2017		4/10/2018	13.6808 4	4/10/2019	23.7146 5	4/9/2020	62.9169 4
4/11/2017		4/11/2018	16.1974	4/11/2019	27.6822 9	4/10/2020	55.0176 4
4/12/2017		4/12/2018	11.3348 1	4/12/2019	32.3793 1	4/11/2020	71.5216 7
4/13/2017		4/13/2018	11.8313 9	4/13/2019	30.2950 7	4/12/2020	71.3806 2
4/14/2017		4/14/2018	17.1133 5	4/14/2019	28.8638 9	4/13/2020	70.1545 7
4/15/2017		4/15/2018	26.1945 5	4/15/2019	26.0864 6	4/14/2020	26.4857 6
4/16/2017		4/16/2018	37.9824 1	4/16/2019	22.0557 6	4/15/2020	12.1687 5
4/17/2017		4/17/2018	90.3594 8	4/17/2019	21.3316 7	4/16/2020	18.1638 2
4/18/2017		4/18/2018	142.109 6	4/18/2019	15.6097 2	4/17/2020	29.2961 1
4/19/2017		4/19/2018	78.8567 8	4/19/2019	16.6222 2	4/18/2020	21.9788 2
4/20/2017		4/20/2018	77.1177 1	4/20/2019	21.1627 1	4/19/2020	20.5818 1
4/21/2017		4/21/2018	108.409 5	4/21/2019	39.1128 5	4/20/2020	15.5623 2
4/22/2017		4/22/2018	61.3134 3	4/22/2019	30.0842 4	4/21/2020	11.6491 3
4/23/2017		4/23/2018	105.222 7	4/23/2019	38.0249 3	4/22/2020	13.0266
4/24/2017		4/24/2018	107.090 9	4/24/2019	38.5463 2	4/23/2020	16.9220 1
4/25/2017		4/25/2018	114.963 4	4/25/2019	35.3670 1	4/24/2020	17.7795 1
4/26/2017		4/26/2018	146.216 7	4/26/2019	36.9280 6	4/25/2020	18.5018 9
4/27/2017		4/27/2018		4/27/2019	39.2588 9	4/26/2020	18.0563 2
4/28/2017		4/28/2018		4/28/2019	33.0761 1	4/27/2020	14.0853 5
4/29/2017		4/29/2018		4/29/2019	39.8631 3	4/28/2020	12.9962 5

4/30/2017		4/30/2018		4/30/2019	42.3297 2	4/29/2020	12.8366
5/1/2017		5/1/2018		5/1/2019	34.5969 4	4/30/2020	11.4958 3
5/2/2017		5/2/2018		5/2/2019	24.2874 3	5/1/2020	13.9720 1
5/3/2017		5/3/2018		5/3/2019	28.9538 2	5/2/2020	15.0995 1
5/4/2017		5/4/2018		5/4/2019	24.5483 3	5/3/2020	15.5598 6
5/5/2017		5/5/2018		5/5/2019	25.0216 7	5/4/2020	11.5818 1
5/6/2017		5/6/2018		5/6/2019	32.4950 7	5/5/2020	12.9604 9
5/7/2017		5/7/2018		5/7/2019	41.7740 2	5/6/2020	9.70388 9
5/8/2017		5/8/2018		5/8/2019	62.4984	5/7/2020	12.4790 5
5/9/2017		5/9/2018		5/9/2019	66.1611 8	5/8/2020	13.0763 2
5/10/2017		5/10/2018		5/10/2019	62.9979 2	5/9/2020	21.1876 4
5/11/2017		5/11/2018		5/11/2019	52.9344 8	5/10/2020	16.2178 5
5/12/2017		5/12/2018		5/12/2019	35.0159 7	5/11/2020	15.0389 6
5/13/2017		5/13/2018		5/13/2019	32.0997 9	5/12/2020	16.4042 4
5/14/2017		5/14/2018		5/14/2019	29.3715 3	5/13/2020	17.0213 2
5/15/2017		5/15/2018		5/15/2019	29.9523 6	5/14/2020	21.2416
5/16/2017		5/16/2018		5/16/2019	37.3885 4	5/15/2020	26.7897 2
5/17/2017		5/17/2018		5/17/2019	30.1988 2	5/16/2020	24.0982 6
5/18/2017		5/18/2018		5/18/2019	31.3079 2	5/17/2020	29.7161 1
5/19/2017		5/19/2018		5/19/2019	27.9965 3	5/18/2020	23.4331 3
5/20/2017		5/20/2018		5/20/2019	34.9416	5/19/2020	22.4056 3
5/21/2017		5/21/2018		5/21/2019	36.2109 8	5/20/2020	22.6453 5
5/22/2017		5/22/2018		5/22/2019	36.7441	5/21/2020	27.1481 2
5/23/2017		5/23/2018		5/23/2019	29.21	5/22/2020	27.2499 9
5/24/2017		5/24/2018		5/24/2019	40.5232	5/23/2020	13.8930

					6		6
5/25/2017		5/25/2018		5/25/2019	28.9742 4	5/24/2020	15.9161 8
5/26/2017		5/26/2018		5/26/2019	27.3870 1	5/25/2020	24.4211 8
5/27/2017		5/27/2018		5/27/2019	29.4851 6	5/26/2020	27.6077 8
5/28/2017		5/28/2018		5/28/2019	30.0688 2	5/27/2020	24.9420 8
5/29/2017		5/29/2018		5/29/2019	33.5236 1	5/28/2020	18.4356 9
5/30/2017		5/30/2018		5/30/2019	32.8309 7	5/29/2020	11.5463 2
5/31/2017		5/31/2018		5/31/2019	32.1800 7	5/30/2020	15.3011 8
6/1/2017		6/1/2018		6/1/2019	19.0162 5	5/31/2020	18.9218 8
6/2/2017		6/2/2018		6/2/2019	20.5666 7	6/1/2020	20.6300 7
6/3/2017		6/3/2018		6/3/2019	15.4800 7	6/2/2020	17.8170 8
6/4/2017		6/4/2018		6/4/2019	18.8925 7	6/3/2020	15.8122 9
6/5/2017		6/5/2018		6/5/2019	17.2806 3	6/4/2020	16.0473 6
6/6/2017		6/6/2018		6/6/2019	15.9884	6/5/2020	12.1570 8
6/7/2017		6/7/2018		6/7/2019	9.99687 5	6/6/2020	7.09034 7
6/8/2017		6/8/2018		6/8/2019	13.4036 1	6/7/2020	8.55375
6/9/2017		6/9/2018		6/9/2019	16.5504 2	6/8/2020	6.35347 2
6/10/2017		6/10/2018		6/10/2019	18.3257 2	6/9/2020	9.96472 2
6/11/2017		6/11/2018		6/11/2019	16.8656 9	6/10/2020	14.1230 6
6/12/2017		6/12/2018		6/12/2019	18.7432 6	6/11/2020	14.1805 6
6/13/2017		6/13/2018		6/13/2019	23.1622 9	6/12/2020	12.1291
6/14/2017		6/14/2018		6/14/2019	19.7155 6	6/13/2020	8.43909 7
6/15/2017		6/15/2018		6/15/2019	22.5731 3	6/14/2020	4.21562 5
6/16/2017		6/16/2018		6/16/2019	27.595	6/15/2020	4.71465 3
6/17/2017		6/17/2018		6/17/2019	27.0063 9	6/16/2020	6.4825

6/18/2017		6/18/2018		6/18/2019	17.9818 7	6/17/2020	5.74576 4
6/19/2017		6/19/2018		6/19/2019	18.244	6/18/2020	5.34513 9
6/20/2017		6/20/2018		6/20/2019	13.9609	6/19/2020	6.46958 3
6/21/2017		6/21/2018		6/21/2019	13.6372 2	6/20/2020	11.2847 9
6/22/2017		6/22/2018		6/22/2019	9.96194 4	6/21/2020	12.8413 2
6/23/2017		6/23/2018		6/23/2019	7.86403 8	6/22/2020	7.92409 7
6/24/2017		6/24/2018		6/24/2019	11.1047 9	6/23/2020	8.77236 1
6/25/2017		6/25/2018		6/25/2019	9.62132	6/24/2020	11.4794 4
6/26/2017		6/26/2018		6/26/2019	9.77138 9	6/25/2020	10.6520 1
6/27/2017		6/27/2018		6/27/2019	11.6244 4	6/26/2020	7.60270 8
6/28/2017		6/28/2018		6/28/2019	13.3390 3	6/27/2020	6.52027 8
6/29/2017		6/29/2018		6/29/2019	14.9664 6	6/28/2020	9.23694 5
6/30/2017		6/30/2018		6/30/2019	21.4417 4	6/29/2020	8.50152 8
7/1/2017		7/1/2018		7/1/2019	23.1939 6	6/30/2020	15.2269 4
7/2/2017		7/2/2018		7/2/2019	10.9989 6	7/1/2020	17.3071 5
7/3/2017		7/3/2018		7/3/2019	6.45131 9	7/2/2020	16.4404 2
7/4/2017		7/4/2018		7/4/2019	7.85243 1	7/3/2020	11.2935 4
7/5/2017		7/5/2018		7/5/2019	7.84444 4	7/4/2020	13.2737 5
7/6/2017		7/6/2018		7/6/2019	5.12236 1	7/5/2020	12.1280 6
7/7/2017		7/7/2018		7/7/2019	5.96013 9	7/6/2020	5.94729 2
7/8/2017		7/8/2018		7/8/2019	5.53888 9	7/7/2020	5.45065 2
7/9/2017		7/9/2018		7/9/2019	6.98604 2	7/8/2020	5.64597 2
7/10/2017		7/10/2018		7/10/2019	7.95888 9	7/9/2020	7.96641 3
7/11/2017		7/11/2018		7/11/2019	7.47645 8	7/10/2020	
7/12/2017		7/12/2018		7/12/2019	6.87590	7/11/2020	4.79155

					3		6
7/13/2017		7/13/2018		7/13/2019	7.97861 1	7/12/2020	8.73055 6
7/14/2017		7/14/2018		7/14/2019	9.89493 1	7/13/2020	7.08232 8
7/15/2017		7/15/2018		7/15/2019	16.3810 4	7/14/2020	
7/16/2017		7/16/2018		7/16/2019	18.9304 9	7/15/2020	9.72733 3
7/17/2017		7/17/2018		7/17/2019	18.6374 3	7/16/2020	7.03305 6
7/18/2017		7/18/2018		7/18/2019	11.9854 2	7/17/2020	8.58611 1
7/19/2017		7/19/2018		7/19/2019	12.1480 6	7/18/2020	6.12379 3
7/20/2017		7/20/2018		7/20/2019	12.1968 1	7/19/2020	
7/21/2017		7/21/2018		7/21/2019	10.8991 7	7/20/2020	
7/22/2017		7/22/2018		7/22/2019	9.62680 6	7/21/2020	7.32938 1
7/23/2017		7/23/2018		7/23/2019	8.70847 2	7/22/2020	4.56083 3
7/24/2017		7/24/2018		7/24/2019	9.66194 4	7/23/2020	5.87062 5
7/25/2017		7/25/2018		7/25/2019	10.4150 7	7/24/2020	6.78708
7/26/2017		7/26/2018		7/26/2019	6.16569 4	7/25/2020	7.65648 8
7/27/2017		7/27/2018		7/27/2019	7.37340 3	7/26/2020	8.97576 4
7/28/2017		7/28/2018	82.5397 8	7/28/2019	6.93583 3	7/27/2020	4.06655 6
7/29/2017		7/29/2018	56.2348 2	7/29/2019	10.1888 2	7/28/2020	
7/30/2017		7/30/2018	67.4667 7	7/30/2019	8.18937 5	7/29/2020	9.13180 6
7/31/2017		7/31/2018	82.9193 9	7/31/2019	7.16076 4	7/30/2020	9.13791 6
8/1/2017		8/1/2018	81.8984 2	8/1/2019	7.73347 2	7/31/2020	7.3375
8/2/2017		8/2/2018	90.9834 8	8/2/2019	9.58333 3	8/1/2020	2.894
8/3/2017		8/3/2018	82.7622	8/3/2019	7.27902 8	8/2/2020	9.58447 9
8/4/2017		8/4/2018	103.472 4	8/4/2019	8.96006 9	8/3/2020	12.5381 3
8/5/2017		8/5/2018	80.5174 1	8/5/2019	7.69027 8	8/4/2020	10.2999 3

8/6/2017		8/6/2018	97.3045 8	8/6/2019	8.64840 3	8/5/2020	5.98145 8
8/7/2017		8/7/2018	91.7521 4	8/7/2019	7.14805 6	8/6/2020	5.59319 4
8/8/2017		8/8/2018	85.8785 4	8/8/2019	6.56802 8	8/7/2020	6.69555 5
8/9/2017		8/9/2018	85.1864 2	8/9/2019	6.45784 7	8/8/2020	
8/10/2017		8/10/2018	79.0856 2	8/10/2019	7.74319 4	8/9/2020	7.63015 1
8/11/2017		8/11/2018	49.5118 7	8/11/2019	6.5241	8/10/2020	5.53944 4
8/12/2017		8/12/2018	5.93336 5	8/12/2019	6.95652 8	8/11/2020	4.96486 1
8/13/2017		8/13/2018	6.39062 2	8/13/2019	6.38319 4	8/12/2020	7.18062 5
8/14/2017		8/14/2018	13.7758	8/14/2019	7.01451 4	8/13/2020	23.0719 1
8/15/2017		8/15/2018	49.2446 4	8/15/2019	8.36673 6	8/14/2020	5.97083 3
8/16/2017	7.60104	8/16/2018	72.4136 1	8/16/2019	9.03944 4	8/15/2020	7.11709
8/17/2017	9.53306 4	8/17/2018	70.7787 1	8/17/2019	6.54861 1	8/16/2020	8.04201 8
8/18/2017	13.0384 5	8/18/2018	78.5276	8/18/2019	7.19802 7	8/17/2020	7.76909 7
8/19/2017	9.01606 9	8/19/2018	77.7972	8/19/2019	6.72784 7	8/18/2020	7.89744 7
8/20/2017		8/20/2018	85.6943 4	8/20/2019	8.93243 1	8/19/2020	5.71063
8/21/2017		8/21/2018	80.5761 4	8/21/2019	8.62	8/20/2020	5.83736 9
8/22/2017	9.40816 4	8/22/2018	80.4302 1	8/22/2019	8.22340 3	8/21/2020	4.76229 3
8/23/2017	34.5117 4	8/23/2018	81.4009 7	8/23/2019	10.3244 4	8/22/2020	6.05160 3
8/24/2017	9.07088 3	8/24/2018	79.6255 6	8/24/2019	4.92986 1	8/23/2020	5.07067 4
8/25/2017	11.7034 7	8/25/2018	60.5318 7	8/25/2019	9.43673 6	8/24/2020	5.19319 9
8/26/2017	11.6759 7	8/26/2018	70.0932 6	8/26/2019	8.028	8/25/2020	5.89731 4
8/27/2017	9.31827 5	8/27/2018	70.7432 6	8/27/2019	11.7684	8/26/2020	8.06583 3
8/28/2017	9.64593	8/28/2018	52.0310 5	8/28/2019	11.6545 8	8/27/2020	6.60784 7
8/29/2017	10.7932 1	8/29/2018	59.0319 4	8/29/2019	12.1495 8	8/28/2020	7.82215 3
8/30/2017	10.0937	8/30/2018	41.6733	8/30/2019	13.9098	8/29/2020	9.04240

	6		6		6		7
8/31/2017	9.496278	8/31/2018	23.61464	8/31/2019	9.726736	8/30/2020	9.820079
9/1/2017	9.29357	9/1/2018	97.67905	9/1/2019	11.17925	8/31/2020	11.37271
9/2/2017	6.749064	9/2/2018	58.8785	9/2/2019	7.800924	9/1/2020	7.526875
9/3/2017	6.666738	9/3/2018	67.16962	9/3/2019	9.529792	9/2/2020	5.95908
9/4/2017	9.953993	9/4/2018	70.13076	9/4/2019	6.144444	9/3/2020	
9/5/2017	15.71913	9/5/2018	72.28217	9/5/2019	7.097222	9/4/2020	9.003542
9/6/2017	20.93749	9/6/2018	82.63208	9/6/2019	4.436319	9/5/2020	9.203347
9/7/2017	17.38249	9/7/2018	73.32281	9/7/2019	6.622153	9/6/2020	11.16569
9/8/2017	17.8803	9/8/2018	71.68698	9/8/2019	8.372222	9/7/2020	8.394497
9/9/2017	15.70192	9/9/2018	69.68118	9/9/2019	7.886042	9/8/2020	7.333564
9/10/2017	16.55702	9/10/2018	76.5086	9/10/2019	6.604028	9/9/2020	4.515
9/11/2017	13.64724	9/11/2018	90.63815	9/11/2019	10.21042	9/10/2020	8.565625
9/12/2017	14.09011	9/12/2018	59.6341	9/12/2019	6.163472	9/11/2020	7.338056
9/13/2017	16.35069	9/13/2018	68.07888	9/13/2019	5.367361	9/12/2020	9.920395
9/14/2017	18.65591	9/14/2018	67.50208	9/14/2019	9.67882	9/13/2020	11.18688
9/15/2017	22.01092	9/15/2018	65.39584	9/15/2019	8.935833	9/14/2020	10.83042
9/16/2017	21.79332	9/16/2018	68.18528	9/16/2019	8.369491	9/15/2020	13.41001
9/17/2017	17.69221	9/17/2018		9/17/2019	11.59611	9/16/2020	13.77128
9/18/2017	8.514408	9/18/2018		9/18/2019	9.256667	9/17/2020	11.46096
9/19/2017	11.0672	9/19/2018		9/19/2019	13.65139	9/18/2020	
9/20/2017	10.0457	9/20/2018		9/20/2019	10.40444	9/19/2020	
9/21/2017	9.984099	9/21/2018		9/21/2019	8.979167	9/20/2020	
9/22/2017	13.69659	9/22/2018		9/22/2019	10.67354	9/21/2020	
9/23/2017	13.95515	9/23/2018		9/23/2019	10.82444	9/22/2020	

9/24/2017	16.5496 1	9/24/2018		9/24/2019	11.9904 2	9/23/2020	
9/25/2017	19.3832 5	9/25/2018		9/25/2019	5.85347 2	9/24/2020	
9/26/2017	23.7459 6	9/26/2018		9/26/2019	5.11562 5	9/25/2020	
9/27/2017	18.3879 2	9/27/2018	100.613 1	9/27/2019	5.73117	9/26/2020	
9/28/2017	23.9544	9/28/2018	52.1988 5	9/28/2019	8.92722 2	9/27/2020	
9/29/2017	22.9605 3	9/29/2018	61.9751 2	9/29/2019	8.88427	9/28/2020	
9/30/2017	8.68798 3	9/30/2018	42.5704 3	9/30/2019	7.94815 9	9/29/2020	
10/1/2017	9.50908 5	10/1/2018	29.8931 2	10/1/2019	4.75541 7	9/30/2020	
10/2/2017	12.0406	10/2/2018	44.0857 2	10/2/2019	10.5010 4	10/1/2020	
10/3/2017	14.9621 4	10/3/2018	28.7247 2	10/3/2019	9.73673 6	10/2/2020	
10/4/2017	17.1158 8	10/4/2018	38.1582 6	10/4/2019	10.0352 8	10/3/2020	
10/5/2017	16.1498 1	10/5/2018	51.0526 1	10/5/2019	11.5970 1	10/4/2020	
10/6/2017	11.9030 6	10/6/2018	76.0908 8	10/6/2019	16.4128 5	10/5/2020	
10/7/2017	11.8725 3	10/7/2018	59.7455 2	10/7/2019	14.2831 5	10/6/2020	
10/8/2017	16.6286 9	10/8/2018	53.1219 1	10/8/2019	11.7116 7	10/7/2020	
10/9/2017	20.1589 7	10/9/2018	56.4920 6	10/9/2019	9.47944 4	10/8/2020	
10/10/2017	16.7488	10/10/2018	69.4754 9	10/10/2019	13.0556 3	10/9/2020	
10/11/2017	12.5949	10/11/2018	63.6823 6	10/11/2019	15.5295 8	10/10/2020	
10/12/2017	12.6908 2	10/12/2018	59.3898 8	10/12/2019	22.9306 9	10/11/2020	
10/13/2017	13.9296 6	10/13/2018	37.4048 8	10/13/2019	26.6937 5	10/12/2020	
10/14/2017	23.3723 9	10/14/2018	43.2220 6	10/14/2019	28.4729 2	10/13/2020	
10/15/2017	47.2123 9	10/15/2018	57.6478 2	10/15/2019	27.5238 9	10/14/2020	
10/16/2017	39.9534 6	10/16/2018	66.9136 2	10/16/2019	26.3663 2	10/15/2020	
10/17/2017	37.4554 9	10/17/2018	75.2996 5	10/17/2019	26.3145 8	10/16/2020	
10/18/2017	28.8068	10/18/2018	86.1522	10/18/2019	25.0493	10/17/2020	

7	8	8	9	9	7	0	
10/19/2017	21.03347	10/19/2018	58.35828	10/19/2019	25.62625	10/18/2020	
10/20/2017	22.11811	10/20/2018	66.60458	10/20/2019	36.37458	10/19/2020	
10/21/2017	16.67032	10/21/2018	86.03122	10/21/2019	31.04562	10/20/2020	
10/22/2017	20.17187	10/22/2018	66.54869	10/22/2019	28.26583	10/21/2020	
10/23/2017	32.90112	10/23/2018	59.24795	10/23/2019	32.48694	10/22/2020	
10/24/2017	41.68667	10/24/2018	59.74683	10/24/2019	26.82639	10/23/2020	
10/25/2017	41.09427	10/25/2018	62.45985	10/25/2019	36.46701	10/24/2020	
10/26/2017	40.45002	10/26/2018	62.35711	10/26/2019	35.83257	10/25/2020	
10/27/2017	44.63298	10/27/2018	59.47979	10/27/2019	29.92507	10/26/2020	
10/28/2017	42.44447	10/28/2018	56.85737	10/28/2019	33.26947	10/27/2020	
10/29/2017	35.34538	10/29/2018	61.42184	10/29/2019	33.51111	10/28/2020	
10/30/2017	28.12922	10/30/2018	62.13595	10/30/2019	32.03685	10/29/2020	
10/31/2017	31.84627	10/31/2018	62.40898	10/31/2019	30.20931	10/30/2020	
11/1/2017	30.88389	11/1/2018	61.93882	11/1/2019	37.25542	10/31/2020	
11/2/2017	30.65131	11/2/2018	60.61328	11/2/2019	35.68396	11/1/2020	
11/3/2017	27.60313	11/3/2018	69.09755	11/3/2019	31.22424	11/2/2020	
11/4/2017	40.85077	11/4/2018	67.28786	11/4/2019	28.14021	11/3/2020	
11/5/2017	26.05785	11/5/2018	63.48808	11/5/2019	29.32951	11/4/2020	
11/6/2017	25.62742	11/6/2018	59.63437	11/6/2019	33.82542	11/5/2020	
11/7/2017	27.00627	11/7/2018	60.12526	11/7/2019	36.05882	11/6/2020	
11/8/2017	27.62524	11/8/2018	63.17662	11/8/2019	35.06458	11/7/2020	
11/9/2017	29.88527	11/9/2018	63.36682	11/9/2019	31.48153	11/8/2020	
11/10/2017	29.67661	11/10/2018	61.64278	11/10/2019	28.25965	11/9/2020	
11/11/2017	32.56273	11/11/2018	62.47333	11/11/2019	32.63139	11/10/2020	

11/12/2017	39.75349	11/12/2018	66.46404	11/12/2019	41.56229	11/11/2020	
11/13/2017	46.58743	11/13/2018	69.56474	11/13/2019	42.28903	11/12/2020	
11/14/2017	43.66576	11/14/2018	61.77349	11/14/2019	36.00711	11/13/2020	
11/15/2017	39.31322	11/15/2018	71.15295	11/15/2019		11/14/2020	
11/16/2017	43.835	11/16/2018	69.65756	11/16/2019		11/15/2020	
11/17/2017	32.78125	11/17/2018	85.11926	11/17/2019		11/16/2020	
11/18/2017	36.69076	11/18/2018	95.66654	11/18/2019		11/17/2020	
11/19/2017	36.57187	11/19/2018	75.90283	11/19/2019		11/18/2020	
11/20/2017	32.14543	11/20/2018	62.57345	11/20/2019		11/19/2020	
11/21/2017	38.81632	11/21/2018	83.45763	11/21/2019		11/20/2020	
11/22/2017	38.83083	11/22/2018	88.98033	11/22/2019		11/21/2020	
11/23/2017	38.54483	11/23/2018	66.39804	11/23/2019		11/22/2020	
11/24/2017	43.68812	11/24/2018	68.94865	11/24/2019		11/23/2020	
11/25/2017	44.8809	11/25/2018		11/25/2019		11/24/2020	
11/26/2017	45.95687	11/26/2018		11/26/2019		11/25/2020	
11/27/2017	52.77644	11/27/2018		11/27/2019		11/26/2020	
11/28/2017	50.84549	11/28/2018		11/28/2019		11/27/2020	
11/29/2017	71.79167	11/29/2018		11/29/2019		11/28/2020	
11/30/2017	70.97701	11/30/2018		11/30/2019		11/29/2020	
12/1/2017	66.71812	12/1/2018		12/1/2019		11/30/2020	
12/2/2017	49.05264	12/2/2018		12/2/2019		12/1/2020	
12/3/2017	45.08306	12/3/2018	48.13927	12/3/2019		12/2/2020	
12/4/2017	57.33424	12/4/2018	56.47434	12/4/2019		12/3/2020	
12/5/2017	64.54354	12/5/2018	46.69925	12/5/2019		12/4/2020	
12/6/2017	48.6351	12/6/2018	43.7469	12/6/2019		12/5/2020	

	4		7				
12/7/2017	43.1238 2	12/7/2018	44.7335 2	12/7/2019		12/6/2020	
12/8/2017	53.8797 2	12/8/2018	50.3974 2	12/8/2019		12/7/2020	
12/9/2017	40.0720 1	12/9/2018	45.1608 2	12/9/2019		12/8/2020	
12/10/201 7	34.8555 6	12/10/201 8	34.9550 3	12/10/201 9		12/9/2020	
12/11/201 7	44.5368 1	12/11/201 8	30.2329 7	12/11/201 9		12/10/202 0	
12/12/201 7	43.8546 5	12/12/201 8	30.4698	12/12/201 9		12/11/202 0	
12/13/201 7	44.3724 3	12/13/201 8	26.0870 1	12/13/201 9		12/12/202 0	
12/14/201 7	40.5277 1	12/14/201 8	29.4238 9	12/14/201 9		12/13/202 0	
12/15/201 7	42.0300 7	12/15/201 8	29.1895 4	12/15/201 9		12/14/202 0	
12/16/201 7	45.4144 4	12/16/201 8	27.8823 8	12/16/201 9		12/15/202 0	
12/17/201 7	55.0716 7	12/17/201 8	43.3920 1	12/17/201 9		12/16/202 0	
12/18/201 7	54.5959 7	12/18/201 8	45.2136 7	12/18/201 9	49.5989 8	12/17/202 0	
12/19/201 7	53.305	12/19/201 8	69.0202 5	12/19/201 9	51.5666	12/18/202 0	
12/20/201 7	55.6375 4	12/20/201 8	72.4409	12/20/201 9	55.0745 8	12/19/202 0	
12/21/201 7	47.5691	12/21/201 8	76.2296 2	12/21/201 9	53.9319 5	12/20/202 0	
12/22/201 7	51.5865 3	12/22/201 8	74.3437 8	12/22/201 9	54.8639 6	12/21/202 0	
12/23/201 7	56.3458 3	12/23/201 8	50.3752 3	12/23/201 9	63.3930 6	12/22/202 0	
12/24/201 7	48.6311 1	12/24/201 8	50.2223 1	12/24/201 9	53.6116	12/23/202 0	
12/25/201 7	48.2238 2	12/25/201 8	50.9505 6	12/25/201 9	55.6043 8	12/24/202 0	
12/26/201 7	53.2216	12/26/201 8	49.6468 8	12/26/201 9	62.1385 4	12/25/202 0	
12/27/201 7	47.7212 4	12/27/201 8	50.3675	12/27/201 9	60.9481 2	12/26/202 0	
12/28/201 7	56.2207 9	12/28/201 8	52.8922 1	12/28/201 9	59.2892	12/27/202 0	
12/29/201 7	53.4488 9	12/29/201 8	53.3877 8	12/29/201 9	64.0711 8	12/28/202 0	
12/30/201 7	51.7982 8	12/30/201 8	54.7684 2	12/30/201 9	55.2377 1	12/29/202 0	

12/31/2017	53.48833	12/31/2018	54.01521	12/31/2019	63.00572	12/30/2020	

PM10

Date	Value (µg/m ³)	Date	Value (µg/m ³)	Date	Value (µg/m ³)	Date	Value (µg/m ³)
1/1/2017		1/1/2018	77.83569	1/1/2019	88.51208	1/1/2020	94.43236
1/2/2017		1/2/2018	64.89642	1/2/2019	84.08424	1/2/2020	61.45035
1/3/2017		1/3/2018	66.90708	1/3/2019	74.83701	1/3/2020	43.40833
1/4/2017		1/4/2018	68.96701	1/4/2019	74.29444	1/4/2020	25.93475
1/5/2017		1/5/2018	73.32042	1/5/2019	82.93445	1/5/2020	33.37229
1/6/2017		1/6/2018	78.3904	1/6/2019	82.01063	1/6/2020	57.84236
1/7/2017		1/7/2018	79.52482	1/7/2019	65.65887	1/7/2020	65.36826
1/8/2017		1/8/2018	86.31743	1/8/2019	63.99681	1/8/2020	70.40125
1/9/2017		1/9/2018	92.89788	1/9/2019	65.75	1/9/2020	55.42993
1/10/2017		1/10/2018	95.74698	1/10/2019	75.05042	1/10/2020	55.57299
1/11/2017		1/11/2018	89.28774	1/11/2019	99.99771	1/11/2020	81.03535
1/12/2017		1/12/2018	83.4339	1/12/2019	100.7942	1/12/2020	72.76438
1/13/2017		1/13/2018	79.38688	1/13/2019	97.97424	1/13/2020	71.40833
1/14/2017		1/14/2018	103.4993	1/14/2019	87.33056	1/14/2020	63.95674
1/15/2017		1/15/2018	84.58084	1/15/2019	88.74854	1/15/2020	59.00632
1/16/2017		1/16/2018	84.12618	1/16/2019	95.42424	1/16/2020	42.15313
1/17/2017		1/17/2018	77.80202	1/17/2019	90.98639	1/17/2020	28.93729
1/18/2017		1/18/2018	84.47945	1/18/2019	91.63227	1/18/2020	36.94021
1/19/2017		1/19/2018	77.42875	1/19/2019	81.84347	1/19/2020	49.65354
1/20/2017		1/20/2018	90.32924	1/20/2019	79.79528	1/20/2020	50.32535

1/21/2017		1/21/2018	101.980 3	1/21/2019	81.5829 2	1/21/2020	77.5619 4
1/22/2017		1/22/2018	81.2812 1	1/22/2019	78.3014 6	1/22/2020	51.3857 6
1/23/2017		1/23/2018	81.3656 5	1/23/2019	40.9003 5	1/23/2020	53.1739 6
1/24/2017		1/24/2018	57.5913 1	1/24/2019	53.0892 4	1/24/2020	64.1904 9
1/25/2017		1/25/2018	58.3101 4	1/25/2019	48.3022 9	1/25/2020	87.6462 5
1/26/2017		1/26/2018	57.6180 6	1/26/2019	21.5741 7	1/26/2020	82.1350 7
1/27/2017		1/27/2018	82.0583 4	1/27/2019	37.7395 1	1/27/2020	83.9300 7
1/28/2017		1/28/2018	92.5009 8	1/28/2019	49.0790 3	1/28/2020	77.4370 1
1/29/2017		1/29/2018	102.499	1/29/2019	47.1482 8	1/29/2020	58.7411 1
1/30/2017		1/30/2018	109.722 7	1/30/2019	55.7984 7	1/30/2020	39.7281 9
1/31/2017		1/31/2018	118.411 1	1/31/2019	61.9669 4	1/31/2020	53.1827 1
2/1/2017		2/1/2018	108.556 2	2/1/2019	79.1266	2/1/2020	61.6470 8
2/2/2017		2/2/2018	120.669	2/2/2019	70.8705 5	2/2/2020	55.2787 5
2/3/2017		2/3/2018	115.317 3	2/3/2019	69.2159	2/3/2020	69.9751 4
2/4/2017		2/4/2018	103.891 6	2/4/2019	79.3277 1	2/4/2020	67.8638 9
2/5/2017		2/5/2018	98.3253 5	2/5/2019	83.7022 9	2/5/2020	72.5655 5
2/6/2017		2/6/2018	106.896 2	2/6/2019	88.8408 3	2/6/2020	78.0606 3
2/7/2017		2/7/2018	95.7154 2	2/7/2019	43.7891 7	2/7/2020	81.2179 9
2/8/2017		2/8/2018	78.2229 2	2/8/2019	33.2395 1	2/8/2020	71.2870 8
2/9/2017		2/9/2018	83.2820 3	2/9/2019	23.1914 6	2/9/2020	54.0998 6
2/10/2017		2/10/2018	95.3433 5	2/10/2019	34.4660 4	2/10/2020	62.1891
2/11/2017		2/11/2018	107.895 4	2/11/2019	45.7182 6	2/11/2020	69.6479 9
2/12/2017		2/12/2018	117.271 9	2/12/2019	48.4443 2	2/12/2020	79.7888 9
2/13/2017		2/13/2018	49.8658 3	2/13/2019	55.9641	2/13/2020	94.2739 6
2/14/2017		2/14/2018	59.3472	2/14/2019	69.4174	2/14/2020	82.4709

			4		3		7
2/15/2017		2/15/2018	61.0500 8	2/15/2019	28.2066 7	2/15/2020	130.627 4
2/16/2017		2/16/2018	78.4108 9	2/16/2019	24.0569 4	2/16/2020	116.206 8
2/17/2017		2/17/2018	89.2825	2/17/2019	36.1624 3	2/17/2020	119.410 1
2/18/2017		2/18/2018	94.1657 6	2/18/2019	50.7604 9	2/18/2020	115.087 8
2/19/2017		2/19/2018	101.472	2/19/2019	54.2527 1	2/19/2020	107.493 5
2/20/2017		2/20/2018	94.7595 1	2/20/2019	52.9128 5	2/20/2020	116.312 4
2/21/2017		2/21/2018	97.094	2/21/2019	54.6122 9	2/21/2020	88.8726 4
2/22/2017		2/22/2018	74.2944 9	2/22/2019	61.9114 6	2/22/2020	61.7337 5
2/23/2017		2/23/2018	73.2894 8	2/23/2019	73.3135 4	2/23/2020	51.89
2/24/2017		2/24/2018	97.1411	2/24/2019	69.7658 3	2/24/2020	53.5074 3
2/25/2017		2/25/2018	90.2561 9	2/25/2019	37.0055 6	2/25/2020	35.4926 4
2/26/2017		2/26/2018	52.8902 6	2/26/2019	37.5625 7	2/26/2020	19.3739 6
2/27/2017		2/27/2018	76.7529 4	2/27/2019	26.2903 5	2/27/2020	30.1809
2/28/2017		2/28/2018	91.1055 6	2/28/2019	23.3357 6	2/28/2020	39.4860 4
3/1/2017		3/1/2018	79.7136 1	3/1/2019	27.9911 1	2/29/2020	44.8668 1
3/2/2017		3/2/2018	62.2954 2	3/2/2019	45.3066 7	3/1/2020	43.2667 4
3/3/2017		3/3/2018	55.3120 8	3/3/2019	46.0163 9	3/2/2020	38.2456 9
3/4/2017		3/4/2018	69.7942 4	3/4/2019	43.4910 4	3/3/2020	38.6196 1
3/5/2017		3/5/2018	77.8988 2	3/5/2019	39.5938 2	3/4/2020	43.6186 1
3/6/2017		3/6/2018	52.5372 2	3/6/2019	42.6994 4	3/5/2020	48.7912 4
3/7/2017		3/7/2018	57.8802 1	3/7/2019	63.7700 7	3/6/2020	46.3676 5
3/8/2017		3/8/2018	68.9772 9	3/8/2019	53.7173 6	3/7/2020	
3/9/2017		3/9/2018	37.4177 7	3/9/2019	51.8109	3/8/2020	
3/10/2017		3/10/2018	41.9903 8	3/10/2019	56.7454 9	3/9/2020	

3/11/2017		3/11/2018	49.5387 7	3/11/2019	67.7786 8	3/10/2020	
3/12/2017		3/12/2018	66.7852 1	3/12/2019	75.8749 3	3/11/2020	78.9898 5
3/13/2017		3/13/2018	81.6135 5	3/13/2019	78.8134	3/12/2020	54.8855
3/14/2017		3/14/2018	93.1945 8	3/14/2019	62.6752 1	3/13/2020	58.5853 4
3/15/2017		3/15/2018	90.2713 4	3/15/2019	58.7353 5	3/14/2020	33.2645 3
3/16/2017		3/16/2018	62.3352 6	3/16/2019	58.0775 7	3/15/2020	35.9989 9
3/17/2017		3/17/2018	41.6924 3	3/17/2019	81.2963 2	3/16/2020	39.6505 7
3/18/2017		3/18/2018	56.3877 9	3/18/2019	84.2338 2	3/17/2020	44.4806 3
3/19/2017		3/19/2018	78.6998 6	3/19/2019	58.7323 6	3/18/2020	43.9926 4
3/20/2017		3/20/2018	94.5340 6	3/20/2019	48.2071 5	3/19/2020	46.3394 4
3/21/2017		3/21/2018	95.2444 4	3/21/2019	49.8306 9	3/20/2020	33.6858 3
3/22/2017		3/22/2018	60.6574 2	3/22/2019	57.2832 6	3/21/2020	40.1334 7
3/23/2017		3/23/2018	54.8361 2	3/23/2019	69.0168 8	3/22/2020	35.6337 5
3/24/2017		3/24/2018	249.594 4	3/24/2019	99.1409	3/23/2020	35.8566 7
3/25/2017		3/25/2018	465.575	3/25/2019	108.154 4	3/24/2020	39.4875 7
3/26/2017		3/26/2018	30.6137 4	3/26/2019	44.0243 7	3/25/2020	43.0612 5
3/27/2017		3/27/2018	74.0686 5	3/27/2019	29.7926 4	3/26/2020	41.4149 3
3/28/2017		3/28/2018	76.0032 6	3/28/2019	44.8444 4	3/27/2020	49.6058 3
3/29/2017		3/29/2018	36.8909 7	3/29/2019	70.7002 8	3/28/2020	32.0618 8
3/30/2017		3/30/2018	31.0060 4	3/30/2019	73.2551 2	3/29/2020	36.4804 2
3/31/2017		3/31/2018	25.6221 2	3/31/2019	53.2574 3	3/30/2020	40.6779 9
4/1/2017		4/1/2018		4/1/2019	29.0214 6	3/31/2020	53.8061 8
4/2/2017		4/2/2018		4/2/2019	47.6506 2	4/1/2020	46.8528
4/3/2017		4/3/2018		4/3/2019	65.6645 8	4/2/2020	32.9752 1
4/4/2017		4/4/2018		4/4/2019	78.3451	4/3/2020	41.5601

					4		4
4/5/2017		4/5/2018		4/5/2019	71.7040 3	4/4/2020	39.7829 9
4/6/2017		4/6/2018	33.0338 3	4/6/2019	48.0531 9	4/5/2020	41.0510 4
4/7/2017		4/7/2018		4/7/2019	27.3477 8	4/6/2020	53.2861 1
4/8/2017		4/8/2018		4/8/2019	29.6022 9	4/7/2020	71.0324 3
4/9/2017		4/9/2018	21.0831	4/9/2019	43.6870 8	4/8/2020	85.8578 5
4/10/2017		4/10/2018	13.9595	4/10/2019	36.6217 4	4/9/2020	87.2911 1
4/11/2017		4/11/2018	16.5431	4/11/2019	44.2060 4	4/10/2020	77.545
4/12/2017		4/12/2018	12.8247 1	4/12/2019	50.4295 1	4/11/2020	90.5313 2
4/13/2017		4/13/2018	12.8566	4/13/2019	46.4336 1	4/12/2020	95.8563 9
4/14/2017		4/14/2018	18.3747 9	4/14/2019	45.2181 9	4/13/2020	102.984 9
4/15/2017		4/15/2018	27.8365 2	4/15/2019	40.1262 5	4/14/2020	36.1954 2
4/16/2017		4/16/2018	40.1285 4	4/16/2019	37.2752 8	4/15/2020	17.5747 2
4/17/2017		4/17/2018	93.6535 9	4/17/2019	34.6495 1	4/16/2020	26.3262 5
4/18/2017		4/18/2018	145.124 9	4/18/2019	32.7459	4/17/2020	41.4572 9
4/19/2017		4/19/2018	82.2571 7	4/19/2019	37.6152 8	4/18/2020	32.0928 5
4/20/2017		4/20/2018	79.9621 3	4/20/2019	42.8420 1	4/19/2020	33.7688 2
4/21/2017		4/21/2018	111.153 3	4/21/2019	64.3472 2	4/20/2020	27.7905 1
4/22/2017		4/22/2018	63.9470 1	4/22/2019	47.8726 4	4/21/2020	16.5508 3
4/23/2017		4/23/2018	109.275 4	4/23/2019	54.0792 4	4/22/2020	18.3375
4/24/2017		4/24/2018	110.817 3	4/24/2019	61.3717 4	4/23/2020	23.9233 3
4/25/2017		4/25/2018	118.630 2	4/25/2019	56.7777 1	4/24/2020	24.3184 7
4/26/2017		4/26/2018	148.282 4	4/26/2019	56.5385 4	4/25/2020	26.3891 6
4/27/2017		4/27/2018		4/27/2019	57.5557 6	4/26/2020	25.0582 6
4/28/2017		4/28/2018		4/28/2019	53.7233 3	4/27/2020	20.0597 2

4/29/2017		4/29/2018		4/29/2019	63.96028	4/28/2020	20.18479
4/30/2017		4/30/2018		4/30/2019	66.91556	4/29/2020	19.46493
5/1/2017		5/1/2018		5/1/2019	57.28882	4/30/2020	16.27396
5/2/2017		5/2/2018		5/2/2019	44.48264	5/1/2020	20.22736
5/3/2017		5/3/2018		5/3/2019	48.82674	5/2/2020	24.9934
5/4/2017		5/4/2018		5/4/2019	39.00639	5/3/2020	23.13743
5/5/2017		5/5/2018		5/5/2019	40.37056	5/4/2020	17.57083
5/6/2017		5/6/2018		5/6/2019	55.83764	5/5/2020	22.09868
5/7/2017		5/7/2018		5/7/2019	74.21533	5/6/2020	17.71938
5/8/2017		5/8/2018		5/8/2019	97.74417	5/7/2020	22.65293
5/9/2017		5/9/2018		5/9/2019	100.6259	5/8/2020	22.81542
5/10/2017		5/10/2018		5/10/2019	99.58076	5/9/2020	31.8691
5/11/2017		5/11/2018		5/11/2019	80.61755	5/10/2020	23.87681
5/12/2017		5/12/2018		5/12/2019	66.56535	5/11/2020	26.01639
5/13/2017		5/13/2018		5/13/2019	47.61271	5/12/2020	25.22451
5/14/2017		5/14/2018		5/14/2019	46.45271	5/13/2020	25.95347
5/15/2017		5/15/2018		5/15/2019	44.95208	5/14/2020	32.98146
5/16/2017		5/16/2018		5/16/2019	54.17299	5/15/2020	38.74917
5/17/2017		5/17/2018		5/17/2019	49.17208	5/16/2020	37.21417
5/18/2017		5/18/2018		5/18/2019	53.72792	5/17/2020	48.34229
5/19/2017		5/19/2018		5/19/2019	55.28139	5/18/2020	39.87924
5/20/2017		5/20/2018		5/20/2019	55.80556	5/19/2020	36.58979
5/21/2017		5/21/2018		5/21/2019	51.28652	5/20/2020	36.81
5/22/2017		5/22/2018		5/22/2019	50.75646	5/21/2020	42.36049
5/23/2017		5/23/2018		5/23/2019	46.4363	5/22/2020	40.5035

					9		
5/24/2017		5/24/2018		5/24/2019	61.8734 7	5/23/2020	19.4320 8
5/25/2017		5/25/2018		5/25/2019	46.1356 9	5/24/2020	24.0044 4
5/26/2017		5/26/2018		5/26/2019	49.1970 1	5/25/2020	38.8895 1
5/27/2017		5/27/2018		5/27/2019	50.2102 1	5/26/2020	41.3912 5
5/28/2017		5/28/2018		5/28/2019	54.1432 6	5/27/2020	36.2634 7
5/29/2017		5/29/2018		5/29/2019	58.0340 3	5/28/2020	29.0747 2
5/30/2017		5/30/2018		5/30/2019	51.1637 5	5/29/2020	18.2557 6
5/31/2017		5/31/2018		5/31/2019	50.9366	5/30/2020	24.1495 1
6/1/2017		6/1/2018		6/1/2019	31.3145 8	5/31/2020	28.0222 9
6/2/2017		6/2/2018		6/2/2019	35.3625 7	6/1/2020	30.5339 6
6/3/2017		6/3/2018		6/3/2019	23.7968 1	6/2/2020	27.0295 1
6/4/2017		6/4/2018		6/4/2019	32.1119 4	6/3/2020	24.5518 1
6/5/2017		6/5/2018		6/5/2019	25.3625 7	6/4/2020	26.7273 6
6/6/2017		6/6/2018		6/6/2019	21.2966 7	6/5/2020	18.0065 3
6/7/2017		6/7/2018		6/7/2019	20.1697 9	6/6/2020	10.0114 6
6/8/2017		6/8/2018		6/8/2019	22.4552 8	6/7/2020	12.8088 9
6/9/2017		6/9/2018		6/9/2019	26.0213 2	6/8/2020	10.4627 1
6/10/2017		6/10/2018		6/10/2019	30.4123 4	6/9/2020	15.3608 3
6/11/2017		6/11/2018		6/11/2019	26.5268 1	6/10/2020	22.2947 2
6/12/2017		6/12/2018		6/12/2019	29.2463 2	6/11/2020	22.0877 8
6/13/2017		6/13/2018		6/13/2019	37.5531 9	6/12/2020	18.5293 1
6/14/2017		6/14/2018		6/14/2019	31.2697 9	6/13/2020	13.8595 8
6/15/2017		6/15/2018		6/15/2019	35.9602 1	6/14/2020	7.66506 9
6/16/2017		6/16/2018		6/16/2019	44.4502 8	6/15/2020	7.40722 2

6/17/2017		6/17/2018		6/17/2019	40.6897 2	6/16/2020	10.7154 2
6/18/2017		6/18/2018		6/18/2019	28.1888 2	6/17/2020	8.94006 9
6/19/2017		6/19/2018		6/19/2019	30.3773 4	6/18/2020	8.23208 3
6/20/2017		6/20/2018		6/20/2019	22.7891	6/19/2020	9.35951 4
6/21/2017		6/21/2018		6/21/2019	23.9286 1	6/20/2020	14.0325 7
6/22/2017		6/22/2018		6/22/2019	13.2691 7	6/21/2020	18.9809
6/23/2017		6/23/2018		6/23/2019	12.6813 5	6/22/2020	10.8143 8
6/24/2017		6/24/2018		6/24/2019	18.5395 1	6/23/2020	13.5594 4
6/25/2017		6/25/2018		6/25/2019	14.1479 9	6/24/2020	18.0292 4
6/26/2017		6/26/2018		6/26/2019	15.8176 4	6/25/2020	15.2727 8
6/27/2017		6/27/2018		6/27/2019	17.7522 2	6/26/2020	11.8460 4
6/28/2017		6/28/2018		6/28/2019	20.1414 6	6/27/2020	9.59437 5
6/29/2017		6/29/2018		6/29/2019	21.7416	6/28/2020	12.5667 4
6/30/2017		6/30/2018		6/30/2019	32.0922 9	6/29/2020	11.8981 2
7/1/2017		7/1/2018		7/1/2019	37.4986 1	6/30/2020	22.1516
7/2/2017		7/2/2018		7/2/2019	18.2675 7	7/1/2020	26.1622 2
7/3/2017		7/3/2018		7/3/2019	10.8986 1	7/2/2020	25.0595 8
7/4/2017		7/4/2018		7/4/2019	12.8597 2	7/3/2020	15.0618 8
7/5/2017		7/5/2018		7/5/2019	12.1249 3	7/4/2020	19.0752 1
7/6/2017		7/6/2018		7/6/2019	8.30013 9	7/5/2020	18.2716
7/7/2017		7/7/2018		7/7/2019	10.3116	7/6/2020	9.55993 1
7/8/2017		7/8/2018		7/8/2019	9.30381 9	7/7/2020	7.62782 6
7/9/2017		7/9/2018		7/9/2019	10.5868 1	7/8/2020	10.5283 3
7/10/2017		7/10/2018		7/10/2019	12.7936 1	7/9/2020	10.0321 5
7/11/2017		7/11/2018		7/11/2019	12.2101	7/10/2020	

					4		
7/12/2017		7/12/2018		7/12/2019	11.1167 4	7/11/2020	7.13691 9
7/13/2017		7/13/2018		7/13/2019	12.8012 5	7/12/2020	11.5647 9
7/14/2017		7/14/2018		7/14/2019	13.7700 7	7/13/2020	9.24919 3
7/15/2017		7/15/2018		7/15/2019	23.6844 4	7/14/2020	
7/16/2017		7/16/2018		7/16/2019	31.7159	7/15/2020	15.1706 7
7/17/2017		7/17/2018		7/17/2019	29.9268 1	7/16/2020	9.62847 2
7/18/2017		7/18/2018		7/18/2019	18.0974 3	7/17/2020	10.8112 5
7/19/2017		7/19/2018		7/19/2019	19.3043 1	7/18/2020	8.07364
7/20/2017		7/20/2018		7/20/2019	19.0813 9	7/19/2020	
7/21/2017		7/21/2018		7/21/2019	16.0960 4	7/20/2020	
7/22/2017		7/22/2018		7/22/2019	14.5809	7/21/2020	10.6471 7
7/23/2017		7/23/2018		7/23/2019	12.1220 1	7/22/2020	6.96576 4
7/24/2017		7/24/2018		7/24/2019	12.6304 9	7/23/2020	7.78673 6
7/25/2017		7/25/2018		7/25/2019	14.6159 7	7/24/2020	9.22056
7/26/2017		7/26/2018		7/26/2019	9.46972 2	7/25/2020	11.1073 2
7/27/2017		7/27/2018		7/27/2019	11.2482 6	7/26/2020	13.3083 3
7/28/2017		7/28/2018	86.3023	7/28/2019	11.3879 9	7/27/2020	4.95722 2
7/29/2017		7/29/2018	60.6200 5	7/29/2019	15.9769 4	7/28/2020	
7/30/2017		7/30/2018	69.5242 3	7/30/2019	12.6076 4	7/29/2020	12.8309
7/31/2017		7/31/2018	83.7491 9	7/31/2019	11.0668 1	7/30/2020	13.3910 3
8/1/2017		8/1/2018	82.2305	8/1/2019	11.2601 4	7/31/2020	10.1452 1
8/2/2017		8/2/2018	91.2613	8/2/2019	13.7597 2	8/1/2020	3.52833 3
8/3/2017		8/3/2018	82.8437 9	8/3/2019	10.8452 8	8/2/2020	14.7894 8
8/4/2017		8/4/2018	103.560 5	8/4/2019	12.6053 5	8/3/2020	18.0842 4

8/5/2017		8/5/2018	80.7107 2	8/5/2019	10.8457 6	8/4/2020	17.4301 4
8/6/2017		8/6/2018	97.4099 3	8/6/2019	14.1285 4	8/5/2020	9.49284 7
8/7/2017		8/7/2018	91.8824 3	8/7/2019	11.8628 5	8/6/2020	9.11354 2
8/8/2017		8/8/2018	85.9846 5	8/8/2019	9.83569 7	8/7/2020	9.60611 1
8/9/2017		8/9/2018	85.3456 9	8/9/2019	11.1370 8	8/8/2020	
8/10/2017		8/10/2018	79.1958 2	8/10/2019	12.0211 8	8/9/2020	11.5203 5
8/11/2017		8/11/2018	49.7330 3	8/11/2019	9.83515 5	8/10/2020	8.16055 6
8/12/2017		8/12/2018	6.00749 2	8/12/2019	13.5478 5	8/11/2020	6.84680 6
8/13/2017		8/13/2018	6.45662 2	8/13/2019	10.4985 4	8/12/2020	9.34729 2
8/14/2017		8/14/2018	13.8276 4	8/14/2019	11.6647 2	8/13/2020	30.4037 9
8/15/2017		8/15/2018	49.3467	8/15/2019	11.6237 5	8/14/2020	8.95654 5
8/16/2017	13.0952 1	8/16/2018	72.5261 1	8/16/2019	13.4371 5	8/15/2020	9.48995 2
8/17/2017	15.3917 8	8/17/2018	70.9248 9	8/17/2019	10.2488 2	8/16/2020	12.6070 2
8/18/2017	20.3463 7	8/18/2018	78.6953 7	8/18/2019	12.2525 7	8/17/2020	11.9056 9
8/19/2017	12.3117 2	8/19/2018	78.0406 8	8/19/2019	9.59555 6	8/18/2020	10.4158 3
8/20/2017		8/20/2018	85.9274 3	8/20/2019	12.4259 7	8/19/2020	7.93774 1
8/21/2017		8/21/2018	80.7281 4	8/21/2019	12.4257 6	8/20/2020	9.17233 3
8/22/2017	13.4073 3	8/22/2018	80.5628 5	8/22/2019	12.9404 9	8/21/2020	7.42506 6
8/23/2017	47.9359	8/23/2018	81.5895 3	8/23/2019	15.2231 9	8/22/2020	8.83878 3
8/24/2017	14.4889 2	8/24/2018	79.8031 3	8/24/2019	6.63270 8	8/23/2020	7.26759 2
8/25/2017	18.9615 5	8/25/2018	60.6875 7	8/25/2019	13.4628 5	8/24/2020	7.46188 4
8/26/2017	18.1794	8/26/2018	70.4170 1	8/26/2019	13.8865 7	8/25/2020	8.17121 4
8/27/2017	14.8040 3	8/27/2018	71.1995 2	8/27/2019	16.8424 6	8/26/2020	12.625
8/28/2017	15.9964 9	8/28/2018	52.4543 2	8/28/2019	17.3588 9	8/27/2020	10.8854 2
8/29/2017	18.0560	8/29/2018	59.4464	8/29/2019	16.4772	8/28/2020	11.2990

	3		6		2		3
8/30/2017	15.1656 3	8/30/2018	42.1505 9	8/30/2019	19.4370 8	8/29/2020	13.7606 6
8/31/2017	14.7415 3	8/31/2018	23.8267 3	8/31/2019	12.3484 7	8/30/2020	14.5630 2
9/1/2017	13.5115 9	9/1/2018	98.2967 8	9/1/2019	13.9479 4	8/31/2020	14.5030 6
9/2/2017	9.37179 8	9/2/2018	60.8214 9	9/2/2019	11.5826	9/1/2020	10.6409 7
9/3/2017	9.76906 3	9/3/2018	67.5605 3	9/3/2019	14.1091 7	9/2/2020	8.32396 9
9/4/2017	15.7062 8	9/4/2018	70.5022 7	9/4/2019	9.53291 7	9/3/2020	
9/5/2017	25.1720 2	9/5/2018	72.4171 2	9/5/2019	11.6211 1	9/4/2020	12.9355 2
9/6/2017	32.1532 9	9/6/2018	82.7188 2	9/6/2019	7.21388 9	9/5/2020	12.7622 8
9/7/2017	27.3644	9/7/2018	73.4423 6	9/7/2019	10.2228 5	9/6/2020	15.7689 6
9/8/2017	28.3125 8	9/8/2018	71.8732	9/8/2019	13.8955 6	9/7/2020	10.6994 3
9/9/2017	24.4199 7	9/9/2018	69.8691 7	9/9/2019	13.0609 7	9/8/2020	9.74218
9/10/2017	26.2871	9/10/2018	76.5376 4	9/10/2019	9.77131 9	9/9/2020	5.41333 3
9/11/2017	20.1063 4	9/11/2018	90.6854	9/11/2019	14.9721 5	9/10/2020	11.4418 7
9/12/2017	19.5372 3	9/12/2018	59.6628 5	9/12/2019	9.66125	9/11/2020	10.4225 7
9/13/2017	23.5467 2	9/13/2018	68.1134 1	9/13/2019	7.89409 7	9/12/2020	14.0275 2
9/14/2017	28.6966 4	9/14/2018	67.5893 7	9/14/2019	13.9756 3	9/13/2020	14.8669 4
9/15/2017	35.4455 9	9/15/2018	65.6481 4	9/15/2019	12.3618 1	9/14/2020	13.7229 2
9/16/2017	35.2137 9	9/16/2018	68.8156 5	9/16/2019	11.4653 2	9/15/2020	15.9224 9
9/17/2017	28.4072 2	9/17/2018		9/17/2019	15.3924 3	9/16/2020	16.3991 5
9/18/2017	13.3121 6	9/18/2018		9/18/2019	12.7966	9/17/2020	12.9776 9
9/19/2017	18.6876 4	9/19/2018		9/19/2019	19.2072 9	9/18/2020	
9/20/2017	18.02	9/20/2018		9/20/2019	17.1030 6	9/19/2020	
9/21/2017	14.0847 9	9/21/2018		9/21/2019	14.1197 2	9/20/2020	
9/22/2017	19.9715 1	9/22/2018		9/22/2019	16.7160 4	9/21/2020	

9/23/2017	23.3953 7	9/23/2018		9/23/2019	15.9386 1	9/22/2020	
9/24/2017	26.6282 6	9/24/2018		9/24/2019	17.3383 3	9/23/2020	
9/25/2017	31.0710 3	9/25/2018		9/25/2019	8.60430 5	9/24/2020	
9/26/2017	37.2243 2	9/26/2018		9/26/2019	7.73270 8	9/25/2020	
9/27/2017	28.5904 6	9/27/2018	101.776 8	9/27/2019	8.39092 6	9/26/2020	
9/28/2017	35.5760 9	9/28/2018	52.6756 7	9/28/2019	12.5236 1	9/27/2020	
9/29/2017	33.6335 3	9/29/2018	63.8101	9/29/2019	14.1899 6	9/28/2020	
9/30/2017	12.1175 7	9/30/2018	43.5391 3	9/30/2019	12.6392 5	9/29/2020	
10/1/2017	14.7378 1	10/1/2018	30.2479 1	10/1/2019	7.17236 1	9/30/2020	
10/2/2017	17.597	10/2/2018	44.4371 7	10/2/2019	14.9441 7	10/1/2020	
10/3/2017	21.8423 1	10/3/2018	28.9670 8	10/3/2019	14.7274 3	10/2/2020	
10/4/2017	26.1670 6	10/4/2018	38.4084 7	10/4/2019	14.2365 3	10/3/2020	
10/5/2017	24.8442 4	10/5/2018	51.3294 1	10/5/2019	15.9867 4	10/4/2020	
10/6/2017	19.5576	10/6/2018	76.6295 2	10/6/2019	22.7996 5	10/5/2020	
10/7/2017	19.2459 1	10/7/2018	59.9494 6	10/7/2019	19.3933 1	10/6/2020	
10/8/2017	26.9363 4	10/8/2018	53.3513 7	10/8/2019	15.7732 6	10/7/2020	
10/9/2017	31.0829 4	10/9/2018	56.8626	10/9/2019	13.0441	10/8/2020	
10/10/201 7	27.1079 8	10/10/201 8	70.0837 5	10/10/201 9	17.5144 4	10/9/2020	
10/11/201 7	21.6095 9	10/11/201 8	64.1578 5	10/11/201 9	21.5126 4	10/10/202 0	
10/12/201 7	20.9049 8	10/12/201 8	59.8041 5	10/12/201 9	30.6520 1	10/11/202 0	
10/13/201 7	22.1154 2	10/13/201 8	37.5410 1	10/13/201 9	35.5257 6	10/12/202 0	
10/14/201 7	36.5209 6	10/14/201 8	43.3049 1	10/14/201 9	37.3891	10/13/202 0	
10/15/201 7	68.6729 1	10/15/201 8	57.8132 3	10/15/201 9	36.1127 8	10/14/202 0	
10/16/201 7	54.9005 3	10/16/201 8	67.1436 1	10/16/201 9	34.2393 1	10/15/202 0	
10/17/201	55.7905	10/17/201	75.6738	10/17/201	34.0075	10/16/202	

7		8	2	9	7	0	
10/18/2017	44.36795	10/18/2018	86.51824	10/18/2019	33.21806	10/17/2020	
10/19/2017	33.35371	10/19/2018	58.66508	10/19/2019	34.11153	10/18/2020	
10/20/2017	33.70021	10/20/2018	67.03109	10/20/2019	45.63347	10/19/2020	
10/21/2017	23.95959	10/21/2018	86.34559	10/21/2019	39.54389	10/20/2020	
10/22/2017	29.66222	10/22/2018	66.82548	10/22/2019	37.49792	10/21/2020	
10/23/2017	46.58719	10/23/2018	59.70318	10/23/2019	41.99722	10/22/2020	
10/24/2017	61.71065	10/24/2018	60.10644	10/24/2019	35.56632	10/23/2020	
10/25/2017	60.34251	10/25/2018	62.79969	10/25/2019	47.40599	10/24/2020	
10/26/2017	58.59136	10/26/2018	62.63427	10/26/2019	47.79299	10/25/2020	
10/27/2017	63.15198	10/27/2018	59.83429	10/27/2019	39.50965	10/26/2020	
10/28/2017	58.62017	10/28/2018	57.05164	10/28/2019	41.92792	10/27/2020	
10/29/2017	53.69869	10/29/2018	61.76568	10/29/2019	41.24072	10/28/2020	
10/30/2017	44.32516	10/30/2018	62.42563	10/30/2019	39.82934	10/29/2020	
10/31/2017	44.86117	10/31/2018	62.69884	10/31/2019	39.83319	10/30/2020	
11/1/2017	45.62216	11/1/2018	62.22518	11/1/2019	47.58646	10/31/2020	
11/2/2017	43.5667	11/2/2018	60.88018	11/2/2019	44.89472	11/1/2020	
11/3/2017	43.26644	11/3/2018	69.28267	11/3/2019	41.55174	11/2/2020	
11/4/2017	61.4101	11/4/2018	67.50705	11/4/2019	37.03035	11/3/2020	
11/5/2017	43.00029	11/5/2018	63.79104	11/5/2019	36.89111	11/4/2020	
11/6/2017	43.03041	11/6/2018	59.99317	11/6/2019	41.08715	11/5/2020	
11/7/2017	45.78967	11/7/2018	60.49491	11/7/2019	44.90903	11/6/2020	
11/8/2017	47.5403	11/8/2018	63.52659	11/8/2019	43.88854	11/7/2020	
11/9/2017	50.43278	11/9/2018	63.62689	11/9/2019	40.48194	11/8/2020	
11/10/2017	49.77071	11/10/2018	61.87292	11/10/2019	36.35174	11/9/2020	

11/11/2017	51.65512	11/11/2018	62.69254	11/11/2019	43.33299	11/10/2020	
11/12/2017	60.66811	11/12/2018	66.71613	11/12/2019	52.36847	11/11/2020	
11/13/2017	70.42034	11/13/2018	69.77858	11/13/2019	53.93792	11/12/2020	
11/14/2017	68.62771	11/14/2018	61.96928	11/14/2019	46.82872	11/13/2020	
11/15/2017	64.35643	11/15/2018	71.50066	11/15/2019		11/14/2020	
11/16/2017	70.30917	11/16/2018	70.05582	11/16/2019		11/15/2020	
11/17/2017	50.54125	11/17/2018	85.35693	11/17/2019		11/16/2020	
11/18/2017	56.91431	11/18/2018	96.02003	11/18/2019		11/17/2020	
11/19/2017	57.52368	11/19/2018	76.30229	11/19/2019		11/18/2020	
11/20/2017	53.89109	11/20/2018	62.95012	11/20/2019		11/19/2020	
11/21/2017	59.97854	11/21/2018	83.83512	11/21/2019		11/20/2020	
11/22/2017	59.30278	11/22/2018	89.88138	11/22/2019		11/21/2020	
11/23/2017	62.51883	11/23/2018	67.07921	11/23/2019		11/22/2020	
11/24/2017	66.35833	11/24/2018	72.04337	11/24/2019		11/23/2020	
11/25/2017	69.34451	11/25/2018		11/25/2019		11/24/2020	
11/26/2017	70.51556	11/26/2018		11/26/2019		11/25/2020	
11/27/2017	81.07356	11/27/2018		11/27/2019		11/26/2020	
11/28/2017	77.08444	11/28/2018		11/28/2019		11/27/2020	
11/29/2017	101.5133	11/29/2018		11/29/2019		11/28/2020	
11/30/2017	99.24667	11/30/2018		11/30/2019		11/29/2020	
12/1/2017	96.65535	12/1/2018		12/1/2019		11/30/2020	
12/2/2017	71.81972	12/2/2018		12/2/2019		12/1/2020	
12/3/2017	72.27653	12/3/2018	66.9934	12/3/2019		12/2/2020	
12/4/2017	88.8991	12/4/2018	70.8613	12/4/2019		12/3/2020	
12/5/2017	95.13785	12/5/2018	57.4537	12/5/2019		12/4/2020	

12/6/2017	73.7987 5	12/6/2018	54.8091 6	12/6/2019		12/5/2020	
12/7/2017	62.9412 5	12/7/2018	56.1549 3	12/7/2019		12/6/2020	
12/8/2017	79.3937 5	12/8/2018	61.3245 1	12/8/2019		12/7/2020	
12/9/2017	60.5104 2	12/9/2018	55.0887 2	12/9/2019		12/8/2020	
12/10/2017	59.4147 9	12/10/2018	45.8822 2	12/10/2019		12/9/2020	
12/11/2017	69.6739 6	12/11/2018	41.5939 7	12/11/2019		12/10/2020	
12/12/2017	69.6179 2	12/12/2018	44.6199 5	12/12/2019		12/11/2020	
12/13/2017	69.6247 2	12/13/2018	37.2354 3	12/13/2019		12/12/2020	
12/14/2017	64.6495 1	12/14/2018	42.4874 1	12/14/2019		12/13/2020	
12/15/2017	68.4406 9	12/15/2018	41.7088 5	12/15/2019		12/14/2020	
12/16/2017	70.6188 2	12/16/2018	39.7341	12/16/2019		12/15/2020	
12/17/2017	84.8681 9	12/17/2018	62.7041 9	12/17/2019		12/16/2020	
12/18/2017	80.6026 4	12/18/2018	61.2782 2	12/18/2019	58.4542 7	12/17/2020	
12/19/2017	81.8894 4	12/19/2018	86.1007 2	12/19/2019	67.2426 4	12/18/2020	
12/20/2017	87.4097 4	12/20/2018	90.7584 6	12/20/2019	74.5087 5	12/19/2020	
12/21/2017	73.4269 4	12/21/2018	93.8786 7	12/21/2019	68.1149 3	12/20/2020	
12/22/2017	78.2800 7	12/22/2018	96.0358	12/22/2019	71.5005 6	12/21/2020	
12/23/2017	82.8052 8	12/23/2018	66.7237 5	12/23/2019	81.9833 3	12/22/2020	
12/24/2017	76.5962 5	12/24/2018	67.1529 6	12/24/2019	69.3791 7	12/23/2020	
12/25/2017	75.3067 4	12/25/2018	66.6105 7	12/25/2019	70.5971 5	12/24/2020	
12/26/2017	84.3507 6	12/26/2018	66.8035 4	12/26/2019	76.8377 1	12/25/2020	
12/27/2017	78.1389 2	12/27/2018	70.1465 3	12/27/2019	83.8427 1	12/26/2020	
12/28/2017	92.4729 1	12/28/2018	72.9594 5	12/28/2019	81.2981 9	12/27/2020	
12/29/2017	86.8067 2	12/29/2018	74.0302 1	12/29/2019	89.5179 9	12/28/2020	
12/30/2017	82.1860	12/30/2018	77.7912	12/30/2019	80.4509	12/29/2020	

7	3	8	5	9		0	
12/31/2017	88.95924	12/31/2018	82.16319	12/31/2019	96.11139	12/30/2020	

TSP

Date	value ($\mu\text{g}/\text{m}^3$)	Date	value ($\mu\text{g}/\text{m}^3$)	Date	value ($\mu\text{g}/\text{m}^3$)	Date	value ($\mu\text{g}/\text{m}^3$)
1/1/2017		1/1/2018	127.4479	1/1/2019	118.0818	1/1/2020	126.9533
1/2/2017		1/2/2018	117.3538	1/2/2019	117.9999	1/2/2020	99.08806
1/3/2017		1/3/2018	120.5075	1/3/2019	108.3274	1/3/2020	47.11
1/4/2017		1/4/2018	112.0473	1/4/2019	112.695	1/4/2020	35.07786
1/5/2017		1/5/2018	120.3321	1/5/2019	111.3141	1/5/2020	46.98578
1/6/2017		1/6/2018	122.1784	1/6/2019	117.8342	1/6/2020	78.99917
1/7/2017		1/7/2018	127.3666	1/7/2019	105.3865	1/7/2020	82.21021
1/8/2017		1/8/2018	133.4585	1/8/2019	100.7655	1/8/2020	78.38521
1/9/2017		1/9/2018	145.7628	1/9/2019	104.0738	1/9/2020	59.34021
1/10/2017		1/10/2018	142.3654	1/10/2019	104.9935	1/10/2020	66.84403
1/11/2017		1/11/2018	132.0385	1/11/2019	134.0115	1/11/2020	93.43764
1/12/2017		1/12/2018	134.5172	1/12/2019	131.4641	1/12/2020	94.06868
1/13/2017		1/13/2018	107.7402	1/13/2019	132.5147	1/13/2020	89.15292
1/14/2017		1/14/2018	146.0371	1/14/2019	120.6086	1/14/2020	79.81965
1/15/2017		1/15/2018	128.8987	1/15/2019	121.646	1/15/2020	74.81597
1/16/2017		1/16/2018	124.234	1/16/2019	134.5931	1/16/2020	42.71319
1/17/2017		1/17/2018	118.6143	1/17/2019	125.4551	1/17/2020	29.08549
1/18/2017		1/18/2018	125.0888	1/18/2019	131.0589	1/18/2020	45.46319
1/19/2017		1/19/2018	107.7302	1/19/2019	116.8669	1/19/2020	87.12389
1/20/2017		1/20/2018	133.5106	1/20/2019	123.7347	1/20/2020	78.83056
1/21/2017		1/21/2018	138.9439	1/21/2019	124.0931	1/21/2020	99.69639
1/22/2017		1/22/2018	122.1877	1/22/2019	198.7204	1/22/2020	76.59736
1/23/2017		1/23/2018	120.517	1/23/2019	47.7791	1/23/2020	80.4757

			9		7		6
1/24/2017		1/24/2018	98.9566 4	1/24/2019	82.1249 3	1/24/2020	86.41
1/25/2017		1/25/2018	84.0159 2	1/25/2019	96.5703 5	1/25/2020	116.680 8
1/26/2017		1/26/2018	91.5921 5	1/26/2019	27.3313 5	1/26/2020	102.510 3
1/27/2017		1/27/2018	115.806 1	1/27/2019	53.5055 6	1/27/2020	110.909 6
1/28/2017		1/28/2018	128.885 8	1/28/2019	102.556 7	1/28/2020	103.588 5
1/29/2017		1/29/2018	127.353	1/29/2019	74.4096 4	1/29/2020	89.5301 4
1/30/2017		1/30/2018	141.045	1/30/2019	84.3574 3	1/30/2020	60.5154 2
1/31/2017		1/31/2018	146.312 5	1/31/2019	93.4790 3	1/31/2020	69.8257
2/1/2017		2/1/2018	144.060 7	2/1/2019	112.316 5	2/1/2020	90.9352 1
2/2/2017		2/2/2018	162.064 4	2/2/2019	98.8720 1	2/2/2020	87.1478 5
2/3/2017		2/3/2018	151.397 6	2/3/2019	103.839 3	2/3/2020	94.9175
2/4/2017		2/4/2018	141.931 5	2/4/2019	115.069 2	2/4/2020	93.2622 9
2/5/2017		2/5/2018	138.294 2	2/5/2019	113.352 6	2/5/2020	105.278 6
2/6/2017		2/6/2018	133.404 2	2/6/2019	114.300 4	2/6/2020	101.117 4
2/7/2017		2/7/2018	133.175 7	2/7/2019	44.3563 2	2/7/2020	117.777 8
2/8/2017		2/8/2018	121.246 7	2/8/2019	44.5134	2/8/2020	98.8385 4
2/9/2017		2/9/2018	149.484 6	2/9/2019	36.0188 2	2/9/2020	71.6911 8
2/10/2017		2/10/2018	155.700 2	2/10/2019	54.8840 3	2/10/2020	96.6636 8
2/11/2017		2/11/2018	166.891 4	2/11/2019	66.4918 1	2/11/2020	104.646 5
2/12/2017		2/12/2018	176.009 6	2/12/2019	69.2197 3	2/12/2020	120.128 1
2/13/2017		2/13/2018	73.0793 6	2/13/2019	82.4456 9	2/13/2020	129.326 2
2/14/2017		2/14/2018	92.3445 1	2/14/2019	90.5506 3	2/14/2020	113.988
2/15/2017		2/15/2018	116.220 2	2/15/2019	46.3841 7	2/15/2020	162.744 5
2/16/2017		2/16/2018	126.17	2/16/2019	37.4656 2	2/16/2020	145.536 5

2/17/2017		2/17/2018	131.163 9	2/17/2019	55.6296 5	2/17/2020	154.556 9
2/18/2017		2/18/2018	139.487 8	2/18/2019	76.8980 6	2/18/2020	151.998 9
2/19/2017		2/19/2018	150.636 6	2/19/2019	73.2345 8	2/19/2020	131.661 5
2/20/2017		2/20/2018	132.298 2	2/20/2019	74.7968 1	2/20/2020	141.012 4
2/21/2017		2/21/2018	145.784 9	2/21/2019	80.0391	2/21/2020	96.7355 6
2/22/2017		2/22/2018	128.839 4	2/22/2019	98.5917 4	2/22/2020	87.2979 8
2/23/2017		2/23/2018	100.415 7	2/23/2019	108.028 1	2/23/2020	80.0219 5
2/24/2017		2/24/2018	137.958 4	2/24/2019	100.130 3	2/24/2020	103.311 3
2/25/2017		2/25/2018	141.249 8	2/25/2019	94.9872 9	2/25/2020	50.1265 9
2/26/2017		2/26/2018	90.5078 5	2/26/2019	100.324	2/26/2020	27.7314 2
2/27/2017		2/27/2018	111.471 3	2/27/2019	32.5872 9	2/27/2020	45.5394 4
2/28/2017		2/28/2018	123.820 4	2/28/2019	31.4259	2/28/2020	64.4617 4
3/1/2017		3/1/2018	111.730 4	3/1/2019	52.4575	2/29/2020	68.4375 7
3/2/2017		3/2/2018	95.0751 4	3/2/2019	65.9813 2	3/1/2020	60.4530 6
3/3/2017		3/3/2018	86.6389 9	3/3/2019	61.9116	3/2/2020	74.6986 1
3/4/2017		3/4/2018	128.320 1	3/4/2019	63.1326 4	3/3/2020	72.6362 1
3/5/2017		3/5/2018	133.559 7	3/5/2019	58.3899 3	3/4/2020	176.854 3
3/6/2017		3/6/2018	134.395 5	3/6/2019	71.055	3/5/2020	100.241 9
3/7/2017		3/7/2018	128.751 6	3/7/2019	103.269 6	3/6/2020	99.3760 4
3/8/2017		3/8/2018	162.258 2	3/8/2019	81.1781 2	3/7/2020	
3/9/2017		3/9/2018	68.7719 5	3/9/2019	77.6039 6	3/8/2020	
3/10/2017		3/10/2018	67.7279 2	3/10/2019	94.7320 1	3/9/2020	
3/11/2017		3/11/2018	73.2857 3	3/11/2019	114.188 7	3/10/2020	
3/12/2017		3/12/2018	92.9230 7	3/12/2019	124.417 9	3/11/2020	131.524 7
3/13/2017		3/13/2018	117.454	3/13/2019	142.729	3/12/2020	86.6532

			6		2		
3/14/2017		3/14/2018	140.448 1	3/14/2019	130.093 6	3/13/2020	121.014 2
3/15/2017		3/15/2018	143.973 5	3/15/2019	165.587 2	3/14/2020	228.365 2
3/16/2017		3/16/2018	91.4172	3/16/2019	111.716 3	3/15/2020	68.7364 8
3/17/2017		3/17/2018	78.9083	3/17/2019	150.498 4	3/16/2020	86.2124 1
3/18/2017		3/18/2018	106.995 1	3/18/2019	228.473 1	3/17/2020	86.4950 6
3/19/2017		3/19/2018	131.322 4	3/19/2019	101.917 2	3/18/2020	64.8605 6
3/20/2017		3/20/2018	145.255 6	3/20/2019	82.0574 3	3/19/2020	64.0520 8
3/21/2017		3/21/2018	144.825 7	3/21/2019	93.0222 2	3/20/2020	47.6079 9
3/22/2017		3/22/2018	133.568 6	3/22/2019	127.885 6	3/21/2020	65.9017 4
3/23/2017		3/23/2018	129.165 8	3/23/2019	125.929 4	3/22/2020	72.6301 6
3/24/2017		3/24/2018	869.465 5	3/24/2019	163.458 1	3/23/2020	61.6850 7
3/25/2017		3/25/2018	572.227 5	3/25/2019	196.329 3	3/24/2020	60.6918 8
3/26/2017		3/26/2018	34.9564 4	3/26/2019	67.6670 1	3/25/2020	60.3078 5
3/27/2017		3/27/2018	78.4487 4	3/27/2019	62.8049 3	3/26/2020	49.0335 4
3/28/2017		3/28/2018	79.4918 8	3/28/2019	90.5015 8	3/27/2020	60.7543 7
3/29/2017		3/29/2018	44.1303 5	3/29/2019	116.650 9	3/28/2020	48.1010 4
3/30/2017		3/30/2018	36.1173 6	3/30/2019	83.0284 9	3/29/2020	67.4058 3
3/31/2017		3/31/2018	30.3924 8	3/31/2019	78.4400 6	3/30/2020	71.4867 4
4/1/2017		4/1/2018		4/1/2019	117.291 9	3/31/2020	84.9943 1
4/2/2017		4/2/2018		4/2/2019	105.047 2	4/1/2020	59.3683
4/3/2017		4/3/2018		4/3/2019	115.219 2	4/2/2020	50.9050 3
4/4/2017		4/4/2018		4/4/2019	119.529 2	4/3/2020	77.1063 8
4/5/2017		4/5/2018		4/5/2019	81.0154 9	4/4/2020	95.2368 1
4/6/2017		4/6/2018	41.7240 6	4/6/2019	53.9720 1	4/5/2020	63.2152 8

4/7/2017		4/7/2018		4/7/2019	44.685	4/6/2020	85.9310 4
4/8/2017		4/8/2018		4/8/2019	54.1597 9	4/7/2020	113.992 2
4/9/2017		4/9/2018	21.4331	4/9/2019	69.2914 6	4/8/2020	153.317 1
4/10/2017		4/10/2018	14.1888 1	4/10/2019	56.2038 9	4/9/2020	128.608 2
4/11/2017		4/11/2018	16.5599 1	4/11/2019	71.9175	4/10/2020	113.735 9
4/12/2017		4/12/2018	13.2571 3	4/12/2019	82.6072 9	4/11/2020	130.436 2
4/13/2017		4/13/2018	13.1454 9	4/13/2019	79.9916 7	4/12/2020	147.685 5
4/14/2017		4/14/2018	18.8123 4	4/14/2019	68.3691	4/13/2020	162.426 3
4/15/2017		4/15/2018	28.4875 4	4/15/2019	67.0863 9	4/14/2020	55.6928 5
4/16/2017		4/16/2018	41.0519 8	4/16/2019	74.2749 3	4/15/2020	29.8128 5
4/17/2017		4/17/2018	93.9241 8	4/17/2019	54.9431 2	4/16/2020	62.3543 1
4/18/2017		4/18/2018	145.757 3	4/18/2019	100.033 4	4/17/2020	67.3442 4
4/19/2017		4/19/2018	82.7655 4	4/19/2019	90.1842 4	4/18/2020	44.2050 7
4/20/2017		4/20/2018	80.4545 8	4/20/2019	100.929 6	4/19/2020	55.2725 9
4/21/2017		4/21/2018	112.541 7	4/21/2019	136.784 9	4/20/2020	54.0615 9
4/22/2017		4/22/2018	65.1577 4	4/22/2019	94.2689 6	4/21/2020	26.3775 7
4/23/2017		4/23/2018	112.810 8	4/23/2019	79.0306 9	4/22/2020	27.8209
4/24/2017		4/24/2018	115.915 9	4/24/2019	100.083 1	4/23/2020	29.7162 5
4/25/2017		4/25/2018	126.317	4/25/2019	96.9128 5	4/24/2020	29.2161 1
4/26/2017		4/26/2018	148.668 6	4/26/2019	87.7185 4	4/25/2020	33.9914 7
4/27/2017		4/27/2018		4/27/2019	93.5372 9	4/26/2020	31.6588 9
4/28/2017		4/28/2018		4/28/2019	89.5578 5	4/27/2020	28.0139 6
4/29/2017		4/29/2018		4/29/2019	113.219 7	4/28/2020	29.6406 2
4/30/2017		4/30/2018		4/30/2019	109.237 4	4/29/2020	26.3703 5
5/1/2017		5/1/2018		5/1/2019	103.175	4/30/2020	22.1094

					1		4
5/2/2017		5/2/2018		5/2/2019	98.3655 6	5/1/2020	25.8604 2
5/3/2017		5/3/2018		5/3/2019	82.1560 4	5/2/2020	34.7368 8
5/4/2017		5/4/2018		5/4/2019	65.3434	5/3/2020	32.4003 5
5/5/2017		5/5/2018		5/5/2019	84.6393 5	5/4/2020	26.5900 7
5/6/2017		5/6/2018		5/6/2019	99.4624 3	5/5/2020	34.2993 1
5/7/2017		5/7/2018		5/7/2019	137.372 2	5/6/2020	33.4204 2
5/8/2017		5/8/2018		5/8/2019	149.060 3	5/7/2020	33.5626 1
5/9/2017		5/9/2018		5/9/2019	158.345 3	5/8/2020	40.6697 2
5/10/2017		5/10/2018		5/10/2019	182.304 5	5/9/2020	49.2034 7
5/11/2017		5/11/2018		5/11/2019	133.029 4	5/10/2020	34.4871 5
5/12/2017		5/12/2018		5/12/2019	108.372 2	5/11/2020	43.1466 7
5/13/2017		5/13/2018		5/13/2019	69.2326 4	5/12/2020	36.2297 2
5/14/2017		5/14/2018		5/14/2019	98.4420 7	5/13/2020	40.1408 3
5/15/2017		5/15/2018		5/15/2019	66.9924 3	5/14/2020	45.3577 8
5/16/2017		5/16/2018		5/16/2019	76.1013 9	5/15/2020	54.6168 1
5/17/2017		5/17/2018		5/17/2019	95.8370 8	5/16/2020	51.9765 3
5/18/2017		5/18/2018		5/18/2019	111.175 6	5/17/2020	61.7556 2
5/19/2017		5/19/2018		5/19/2019	100.108	5/18/2020	73.9707 4
5/20/2017		5/20/2018		5/20/2019	84.9741	5/19/2020	57.8340 3
5/21/2017		5/21/2018		5/21/2019	74.6918 5	5/20/2020	52.8005 6
5/22/2017		5/22/2018		5/22/2019	73.3060 4	5/21/2020	63.5731 9
5/23/2017		5/23/2018		5/23/2019	68.5602 1	5/22/2020	53.4019 4
5/24/2017		5/24/2018		5/24/2019	91.8402 1	5/23/2020	25.4538 9
5/25/2017		5/25/2018		5/25/2019	68.4998 6	5/24/2020	33.7668 1

5/26/2017		5/26/2018		5/26/2019	97.0806 9	5/25/2020	55.5652 8
5/27/2017		5/27/2018		5/27/2019	82.3733 5	5/26/2020	58.0431 9
5/28/2017		5/28/2018		5/28/2019	99.2056 2	5/27/2020	47.1431 9
5/29/2017		5/29/2018		5/29/2019	98.4839 6	5/28/2020	47.8452 1
5/30/2017		5/30/2018		5/30/2019	74.1696 5	5/29/2020	28.8262 5
5/31/2017		5/31/2018		5/31/2019	84.6912 5	5/30/2020	39.3581 9
6/1/2017		6/1/2018		6/1/2019	50.7254 9	5/31/2020	38.1802 8
6/2/2017		6/2/2018		6/2/2019	56.4634	6/1/2020	39.8227 1
6/3/2017		6/3/2018		6/3/2019	33.9811 8	6/2/2020	35.9512 5
6/4/2017		6/4/2018		6/4/2019	51.1914 6	6/3/2020	36.3513 2
6/5/2017		6/5/2018		6/5/2019	36.2713 9	6/4/2020	43.3963 9
6/6/2017		6/6/2018		6/6/2019	25.0731 9	6/5/2020	24.3222 9
6/7/2017		6/7/2018		6/7/2019	36.0447 2	6/6/2020	13.5103 5
6/8/2017		6/8/2018		6/8/2019	39.1680 6	6/7/2020	19.0768 1
6/9/2017		6/9/2018		6/9/2019	39.4088 9	6/8/2020	17.0319 4
6/10/2017		6/10/2018		6/10/2019	50.0392 5	6/9/2020	21.405
6/11/2017		6/11/2018		6/11/2019	39.1396 5	6/10/2020	29.0404 9
6/12/2017		6/12/2018		6/12/2019	43.2837 5	6/11/2020	34.2807 6
6/13/2017		6/13/2018		6/13/2019	54.5745 1	6/12/2020	28.6969 4
6/14/2017		6/14/2018		6/14/2019	47.5668 8	6/13/2020	24.0761 1
6/15/2017		6/15/2018		6/15/2019	53.3754 9	6/14/2020	16.0789 6
6/16/2017		6/16/2018		6/16/2019	72.3743 1	6/15/2020	12.1771 5
6/17/2017		6/17/2018		6/17/2019	57.0711 8	6/16/2020	15.4873 6
6/18/2017		6/18/2018		6/18/2019	44.2895 1	6/17/2020	13.2484
6/19/2017		6/19/2018		6/19/2019	48.9193	6/18/2020	12.4265

							3
6/20/2017		6/20/2018		6/20/2019	35.7403 5	6/19/2020	12.7997 9
6/21/2017		6/21/2018		6/21/2019	45.0828 5	6/20/2020	14.9220 8
6/22/2017		6/22/2018		6/22/2019	15.3424 3	6/21/2020	24.4339 6
6/23/2017		6/23/2018		6/23/2019	22.2361 8	6/22/2020	13.6513 9
6/24/2017		6/24/2018		6/24/2019	30.2435 4	6/23/2020	22.9839 6
6/25/2017		6/25/2018		6/25/2019	20.2027 1	6/24/2020	29.2261 1
6/26/2017		6/26/2018		6/26/2019	27.0242 4	6/25/2020	19.6041 7
6/27/2017		6/27/2018		6/27/2019	27.1579 2	6/26/2020	17.9124 3
6/28/2017		6/28/2018		6/28/2019	28.9967 4	6/27/2020	13.9009 7
6/29/2017		6/29/2018		6/29/2019	28.8198 6	6/28/2020	15.1870 1
6/30/2017		6/30/2018		6/30/2019	39.9018 1	6/29/2020	16.425
7/1/2017		7/1/2018		7/1/2019	51.7883 3	6/30/2020	29.0895 8
7/2/2017		7/2/2018		7/2/2019	32.1498 6	7/1/2020	34.4749 3
7/3/2017		7/3/2018		7/3/2019	18.7843 8	7/2/2020	34.7456 3
7/4/2017		7/4/2018		7/4/2019	23.0071 5	7/3/2020	17.0647 9
7/5/2017		7/5/2018		7/5/2019	18.6401 4	7/4/2020	26.3606 2
7/6/2017		7/6/2018		7/6/2019	14.2806 9	7/5/2020	26.8339 6
7/7/2017		7/7/2018		7/7/2019	19.8238 9	7/6/2020	14.5689 6
7/8/2017		7/8/2018		7/8/2019	17.0956 2	7/7/2020	9.92181 2
7/9/2017		7/9/2018		7/9/2019	14.8960 4	7/8/2020	22.4908 7
7/10/2017		7/10/2018		7/10/2019	19.7241 7	7/9/2020	11.0526 4
7/11/2017		7/11/2018		7/11/2019	20.5887 5	7/10/2020	
7/12/2017		7/12/2018		7/12/2019	17.8776 4	7/11/2020	13.0863 6
7/13/2017		7/13/2018		7/13/2019	20.5559	7/12/2020	16.0393 1

7/14/2017		7/14/2018		7/14/2019	18.69618	7/13/2020	10.60663
7/15/2017		7/15/2018		7/15/2019	30.81104	7/14/2020	
7/16/2017		7/16/2018		7/16/2019	47.30278	7/15/2020	28.47333
7/17/2017		7/17/2018		7/17/2019	42.23674	7/16/2020	14.01292
7/18/2017		7/18/2018		7/18/2019	25.84813	7/17/2020	12.38208
7/19/2017		7/19/2018		7/19/2019	26.85549	7/18/2020	8.797721
7/20/2017		7/20/2018		7/20/2019	27.4857	7/19/2020	
7/21/2017		7/21/2018		7/21/2019	21.11778	7/20/2020	
7/22/2017		7/22/2018		7/22/2019	22.50312	7/21/2020	14.86256
7/23/2017		7/23/2018		7/23/2019	15.91181	7/22/2020	12.24451
7/24/2017		7/24/2018		7/24/2019	13.85493	7/23/2020	10.00806
7/25/2017		7/25/2018		7/25/2019	20.27451	7/24/2020	11.00007
7/26/2017		7/26/2018		7/26/2019	14.96861	7/25/2020	17.4275
7/27/2017		7/27/2018		7/27/2019	18.10215	7/26/2020	18.30806
7/28/2017		7/28/2018	98.40962	7/28/2019	21.04625	7/27/2020	5.486445
7/29/2017		7/29/2018	90.93547	7/29/2019	28.67174	7/28/2020	
7/30/2017		7/30/2018	70.4581	7/30/2019	19.88556	7/29/2020	17.06247
7/31/2017		7/31/2018	83.89641	7/31/2019	16.96146	7/30/2020	17.53657
8/1/2017		8/1/2018	82.24918	8/1/2019	19.75444	7/31/2020	12.48326
8/2/2017		8/2/2018	91.304	8/2/2019	19.78278	8/1/2020	3.917667
8/3/2017		8/3/2018	82.84503	8/3/2019	18.39181	8/2/2020	24.04479
8/4/2017		8/4/2018	103.5789	8/4/2019	18.98785	8/3/2020	24.18986
8/5/2017		8/5/2018	80.74037	8/5/2019	15.97993	8/4/2020	29.43389
8/6/2017		8/6/2018	97.41958	8/6/2019	23.39507	8/5/2020	16.12389
8/7/2017		8/7/2018	91.91195	8/7/2019	21.89021	8/6/2020	15.20382

8/8/2017		8/8/2018	85.9888 2	8/8/2019	15.9637 3	8/7/2020	12.9205 6
8/9/2017		8/9/2018	85.3516 7	8/9/2019	18.9725 7	8/8/2020	
8/10/2017		8/10/2018	79.2017 2	8/10/2019	20.1170 1	8/9/2020	15.5429
8/11/2017		8/11/2018	50.1226 6	8/11/2019	15.6678 4	8/10/2020	12.5084
8/12/2017		8/12/2018	6.01952 4	8/12/2019	29.5445 8	8/11/2020	9.01678 3
8/13/2017		8/13/2018	6.47805 6	8/13/2019	18.9704 9	8/12/2020	10.8209
8/14/2017		8/14/2018	13.8357 8	8/14/2019	22.3152 1	8/13/2020	38.8524 4
8/15/2017		8/15/2018	49.3838 5	8/15/2019	15.2856 9	8/14/2020	14.6236 3
8/16/2017	22.1767 8	8/16/2018	72.6982 6	8/16/2019	21.1654 2	8/15/2020	11.6873 5
8/17/2017	24.2490 6	8/17/2018	70.9649 3	8/17/2019	18.0909	8/16/2020	17.6383 8
8/18/2017	30.069	8/18/2018	78.7392 6	8/18/2019	24.8781 3	8/17/2020	19.9702 1
8/19/2017	15.0272 5	8/19/2018	78.0633 2	8/19/2019	15.0798 6	8/18/2020	12.2034
8/20/2017		8/20/2018	85.9668 8	8/20/2019	18.3982 6	8/19/2020	10.6380 7
8/21/2017		8/21/2018	80.7368 2	8/21/2019	23.1829 2	8/20/2020	29.3958 2
8/22/2017	18.2981 9	8/22/2018	80.5716 7	8/22/2019	22.2959 7	8/21/2020	9.94165 2
8/23/2017	60.2819 1	8/23/2018	81.6010 5	8/23/2019	25.0534	8/22/2020	11.5955
8/24/2017	25.3718 8	8/24/2018	79.8336 8	8/24/2019	10.3636 1	8/23/2020	9.96013 6
8/25/2017	32.3767 8	8/25/2018	60.7177 1	8/25/2019	17.6745 8	8/24/2020	10.6428 4
8/26/2017	29.0069 3	8/26/2018	70.5053	8/26/2019	26.7292 2	8/25/2020	10.2154 5
8/27/2017	24.8113 8	8/27/2018	71.2711 8	8/27/2019	25.8355 6	8/26/2020	19.2759 7
8/28/2017	26.7681 1	8/28/2018	52.5244 7	8/28/2019	28.4002 8	8/27/2020	16.6711 8
8/29/2017	31.3468 3	8/29/2018	59.4657 6	8/29/2019	20.9059	8/28/2020	17.2112 5
8/30/2017	23.0671 9	8/30/2018	42.2183 5	8/30/2019	26.1738 9	8/29/2020	20.3168 5
8/31/2017	24.8246 3	8/31/2018	23.8558 3	8/31/2019	14.1722 2	8/30/2020	21.9054
9/1/2017	19.8156	9/1/2018	98.3364	9/1/2019	16.5305	8/31/2020	17.9922

	1		2		7		2
9/2/2017	13.7985 3	9/2/2018	61.0442 9	9/2/2019	17.7193 8	9/1/2020	15.3160 4
9/3/2017	15.1274 3	9/3/2018	67.8233 3	9/3/2019	23.2878 5	9/2/2020	9.98473 3
9/4/2017	25.7844 6	9/4/2018	70.5875 5	9/4/2019	15.3112 5	9/3/2020	
9/5/2017	40.2294 3	9/5/2018	72.4477 7	9/5/2019	20.7275 7	9/4/2020	23.8841 7
9/6/2017	45.6125 9	9/6/2018	82.7241	9/6/2019	11.9546 5	9/5/2020	17.0086 3
9/7/2017	39.9249 4	9/7/2018	73.4827 7	9/7/2019	14.9121 5	9/6/2020	19.9189 6
9/8/2017	45.6374 6	9/8/2018	71.8770 2	9/8/2019	23.15	9/7/2020	13.0949 7
9/9/2017	35.2008 7	9/9/2018	69.8866	9/9/2019	23.3930 6	9/8/2020	10.9751
9/10/2017	39.8938 6	9/10/2018	76.5501 6	9/10/2019	15.0820 1	9/9/2020	5.86583 3
9/11/2017	31.0231 4	9/11/2018	90.7084 5	9/11/2019	21.8137 5	9/10/2020	13.4933 3
9/12/2017	26.0770 5	9/12/2018	59.6639 6	9/12/2019	16.4393 1	9/11/2020	13.7156 9
9/13/2017	33.4799 8	9/13/2018	68.1215 4	9/13/2019	11.3306 9	9/12/2020	18.5235
9/14/2017	41.5144 3	9/14/2018	67.6075	9/14/2019	18.3852 8	9/13/2020	18.2311 1
9/15/2017	53.8827 3	9/15/2018	65.7665	9/15/2019	15.4688 9	9/14/2020	14.1341 7
9/16/2017	54.7620 2	9/16/2018	70.7363	9/16/2019	15.9811	9/15/2020	16.5744 4
9/17/2017	45.2556 4	9/17/2018		9/17/2019	16.9500 7	9/16/2020	16.6799
9/18/2017	22.7591 2	9/18/2018		9/18/2019	15.8008 3	9/17/2020	13.2110 3
9/19/2017	34.7782 4	9/19/2018		9/19/2019	23.0256 9	9/18/2020	
9/20/2017	36.5208 6	9/20/2018		9/20/2019	28.8372 2	9/19/2020	
9/21/2017	19.1400 4	9/21/2018		9/21/2019	22.4921 5	9/20/2020	
9/22/2017	29.1226 8	9/22/2018		9/22/2019	25.4224 3	9/21/2020	
9/23/2017	41.0368 6	9/23/2018		9/23/2019	21.7875	9/22/2020	
9/24/2017	43.2543 7	9/24/2018		9/24/2019	22.9766	9/23/2020	
9/25/2017	47.5919 5	9/25/2018		9/25/2019	13.7547 9	9/24/2020	

9/26/2017	53.2609 5	9/26/2018		9/26/2019	11.9316	9/25/2020	
9/27/2017	42.9380 2	9/27/2018	104.553 7	9/27/2019	12.5610 5	9/26/2020	
9/28/2017	45.9435 3	9/28/2018	53.1431 7	9/28/2019	15.4206 9	9/27/2020	
9/29/2017	43.8470 4	9/29/2018	64.9351 2	9/29/2019	21.1768 2	9/28/2020	
9/30/2017	16.9609 2	9/30/2018	44.5321 3	9/30/2019	20.7474 7	9/29/2020	
10/1/2017	24.6877 2	10/1/2018	30.6139 5	10/1/2019	11.6508 3	9/30/2020	
10/2/2017	26.0852 3	10/2/2018	44.6300 1	10/2/2019	18.6643 1	10/1/2020	
10/3/2017	29.8645 3	10/3/2018	29.0088 2	10/3/2019	22.1242 4	10/2/2020	
10/4/2017	37.6471 7	10/4/2018	38.4994 4	10/4/2019	21.0047 9	10/3/2020	
10/5/2017	38.3757 4	10/5/2018	51.4221 3	10/5/2019	19.5577 1	10/4/2020	
10/6/2017	34.3313 4	10/6/2018	77.2043	10/6/2019	28.3433 3	10/5/2020	
10/7/2017	30.9029 4	10/7/2018	59.9659 2	10/7/2019	25.3961 2	10/6/2020	
10/8/2017	43.7567 2	10/8/2018	53.4903 6	10/8/2019	19.8449 3	10/7/2020	
10/9/2017	44.7352 9	10/9/2018	57.0220 4	10/9/2019	18.3684	10/8/2020	
10/10/201 7	47.0953 6	10/10/201 8	70.2230 6	10/10/201 9	21.9763 2	10/9/2020	
10/11/201 7	39.9814 7	10/11/201 8	66.6181 9	10/11/201 9	28.0768 1	10/10/202 0	
10/12/201 7	35.6901 5	10/12/201 8	60.2293 6	10/12/201 9	39.6775	10/11/202 0	
10/13/201 7	37.2579 6	10/13/201 8	37.6657 6	10/13/201 9	44.3306 9	10/12/202 0	
10/14/201 7	55.1832 8	10/14/201 8	43.3910 2	10/14/201 9	46.5316 7	10/13/202 0	
10/15/201 7	91.0816 1	10/15/201 8	57.8585 2	10/15/201 9	46.7225 7	10/14/202 0	
10/16/201 7	75.5416 1	10/16/201 8	67.1831 2	10/16/201 9	45.3245 1	10/15/202 0	
10/17/201 7	80.2763 5	10/17/201 8	75.7118 1	10/17/201 9	46.7232 6	10/16/202 0	
10/18/201 7	69.6454 1	10/18/201 8	86.6140 8	10/18/201 9	43.4822 9	10/17/202 0	
10/19/201 7	56.6461 4	10/19/201 8	58.6934 7	10/19/201 9	44.7481 3	10/18/202 0	
10/20/201	56.5752	10/20/201	67.1188	10/20/201	51.0547	10/19/202	

7	6	8	3	9	2	0	
10/21/2017	35.51764	10/21/2018	86.37946	10/21/2019	52.05514	10/20/2020	
10/22/2017	42.73788	10/22/2018	66.89617	10/22/2019	51.44021	10/21/2020	
10/23/2017	65.63012	10/23/2018	59.79078	10/23/2019	51.54611	10/22/2020	
10/24/2017	86.29667	10/24/2018	60.26848	10/24/2019	52.77993	10/23/2020	
10/25/2017	81.87667	10/25/2018	63.00812	10/25/2019	61.37805	10/24/2020	
10/26/2017	79.21237	10/26/2018	62.74595	10/26/2019	67.46194	10/25/2020	
10/27/2017	84.71807	10/27/2018	59.97209	10/27/2019	54.41299	10/26/2020	
10/28/2017	73.87235	10/28/2018	57.09725	10/28/2019	51.89866	10/27/2020	
10/29/2017	81.31202	10/29/2018	62.03764	10/29/2019	50.45071	10/28/2020	
10/30/2017	73.14292	10/30/2018	62.55268	10/30/2019	48.98792	10/29/2020	
10/31/2017	62.34375	10/31/2018	62.83205	10/31/2019	54.79056	10/30/2020	
11/1/2017	67.84724	11/1/2018	62.29865	11/1/2019	66.74653	10/31/2020	
11/2/2017	67.78663	11/2/2018	61.03768	11/2/2019	59.28424	11/1/2020	
11/3/2017	70.70413	11/3/2018	69.33838	11/3/2019	62.63097	11/2/2020	
11/4/2017	97.98965	11/4/2018	67.64121	11/4/2019	56.60729	11/3/2020	
11/5/2017	75.10705	11/5/2018	63.93578	11/5/2019	49.68694	11/4/2020	
11/6/2017	73.89438	11/6/2018	60.16397	11/6/2019	54.91292	11/5/2020	
11/7/2017	81.68175	11/7/2018	60.6461	11/7/2019	58.92812	11/6/2020	
11/8/2017	81.2287	11/8/2018	63.59786	11/8/2019	57.95243	11/7/2020	
11/9/2017	87.77226	11/9/2018	63.77875	11/9/2019	59.34125	11/8/2020	
11/10/2017	85.33054	11/10/2018	61.94937	11/10/2019	50.80868	11/9/2020	
11/11/2017	81.53432	11/11/2018	62.77948	11/11/2019	60.67125	11/10/2020	
11/12/2017	91.54725	11/12/2018	66.79708	11/12/2019	67.83292	11/11/2020	
11/13/2017	104.3817	11/13/2018	69.80726	11/13/2019	71.37806	11/12/2020	

11/14/2017	105.1702	11/14/2018	62.00248	11/14/2019	67.16383	11/13/2020	
11/15/2017	100.8288	11/15/2018	71.64497	11/15/2019		11/14/2020	
11/16/2017	112.4113	11/16/2018	70.16589	11/16/2019		11/15/2020	
11/17/2017	81.83451	11/17/2018	85.39063	11/17/2019		11/16/2020	
11/18/2017	86.43697	11/18/2018	96.55574	11/18/2019		11/17/2020	
11/19/2017	95.85132	11/19/2018	76.37699	11/19/2019		11/18/2020	
11/20/2017	91.83753	11/20/2018	63.11285	11/20/2019		11/19/2020	
11/21/2017	95.11612	11/21/2018	83.92084	11/21/2019		11/20/2020	
11/22/2017	94.33604	11/22/2018	90.65657	11/22/2019		11/21/2020	
11/23/2017	108.4487	11/23/2018	67.46118	11/23/2019		11/22/2020	
11/24/2017	98.24944	11/24/2018	80.11762	11/24/2019		11/23/2020	
11/25/2017	104.9093	11/25/2018		11/25/2019		11/24/2020	
11/26/2017	109.8435	11/26/2018		11/26/2019		11/25/2020	
11/27/2017	119.8057	11/27/2018		11/27/2019		11/26/2020	
11/28/2017	118.1288	11/28/2018		11/28/2019		11/27/2020	
11/29/2017	135.4348	11/29/2018		11/29/2019		11/28/2020	
11/30/2017	137.3752	11/30/2018		11/30/2019		11/29/2020	
12/1/2017	135.9719	12/1/2018		12/1/2019		11/30/2020	
12/2/2017	106.2594	12/2/2018		12/2/2019		12/1/2020	
12/3/2017	117.2582	12/3/2018	112.5317	12/3/2019		12/2/2020	
12/4/2017	140.2567	12/4/2018	83.50013	12/4/2019		12/3/2020	
12/5/2017	125.3052	12/5/2018	68.16466	12/5/2019		12/4/2020	
12/6/2017	110.0687	12/6/2018	65.89802	12/6/2019		12/5/2020	
12/7/2017	89.8957	12/7/2018	69.64717	12/7/2019		12/6/2020	
12/8/2017	109.6532	12/8/2018	71.7447	12/8/2019		12/7/2020	

12/9/2017	94.3827 8	12/9/2018	66.7719 2	12/9/2019		12/8/2020	
12/10/2017	105.248 1	12/10/2018	60.9505 6	12/10/2019		12/9/2020	
12/11/2017	111.253 1	12/11/2018	59.4884 8	12/11/2019		12/10/2020	
12/12/2017	108.940 7	12/12/2018	63.559 8	12/12/2019		12/11/2020	
12/13/2017	112.586 1	12/13/2018	54.1316 7	12/13/2019		12/12/2020	
12/14/2017	106.825 8	12/14/2018	64.5477 5	12/14/2019		12/13/2020	
12/15/2017	118.239 3	12/15/2018	61.3799 8	12/15/2019		12/14/2020	
12/16/2017	109.926 9	12/16/2018	58.6421 3	12/16/2019		12/15/2020	
12/17/2017	129.352 7	12/17/2018	87.7633 8	12/17/2019		12/16/2020	
12/18/2017	117.715 9	12/18/2018	79.8035 4	12/18/2019	63.3665 9	12/17/2020	
12/19/2017	128.318 6	12/19/2018	111.340 6	12/19/2019	92.0972 2	12/18/2020	
12/20/2017	137.940 5	12/20/2018	110.377 6	12/20/2019	99.7861 8	12/19/2020	
12/21/2017	119.434 4	12/21/2018	107.581 2	12/21/2019	84.0760 4	12/20/2020	
12/22/2017	120.196 7	12/22/2018	112.041 4	12/22/2019	100.112 9	12/21/2020	
12/23/2017	125.127 8	12/23/2018	86.0778 9	12/23/2019	99.4351 4	12/22/2020	
12/24/2017	121.022 8	12/24/2018	91.4402 1	12/24/2019	95.8102 8	12/23/2020	
12/25/2017	117.719 2	12/25/2018	87.1551 8	12/25/2019	85.1726 4	12/24/2020	
12/26/2017	144.725 2	12/26/2018	87.4826 4	12/26/2019	87.9438 2	12/25/2020	
12/27/2017	131.924 3	12/27/2018	101.725 8	12/27/2019	120.199 4	12/26/2020	
12/28/2017	150.976 4	12/28/2018	100.087 3	12/28/2019	138.605 9	12/27/2020	
12/29/2017	136.075 6	12/29/2018	103.761 6	12/29/2019	124.604 9	12/28/2020	
12/30/2017	130.577 4	12/30/2018	106.900 1	12/30/2019	117.581 6	12/29/2020	
12/31/2017	148.590 1	12/31/2018	120.595 6	12/31/2019	144.479 6	12/30/2020	