

INDUSTRIAL STATISTICS

**Fiscal Year
2072/073 (2015/2016)**



**Government of Nepal
Ministry of Industry**

Department of Industry

**Planning, Monitoring & Evaluation Division
Tripureswore, Kathmandu
Nepal**

INDUSTRIAL STATISTICS

**Fiscal Year
2072/073 (2015/2016)**



**Government of Nepal
Ministry of Industry**

Department of Industry

**Planning, Monitoring & Evaluation Division
Tripureshwor, Kathmandu,
Nepal**

Published by: Department of Industry
Planning, Monitoring & Evaluation Section
Tripureshwor, Kathmandu, Nepal
Tel: +977-1-4261101, 4261168, 4261169
Fax: +977-1-4261112
E-mail: info@doind.gov.np
<http://www.doind.gov.np>

Copyright ©: 2016, Department of Industry

The Department of Industry agrees that the materials in this publication may be reproduced in whole or in part and in any form for education or non-profit uses, especially, for scholarly purpose, without special permission from the copyright holders, provided that acknowledgement of the source is quoted. However, no use of this publication may be made for resale or other commercial purposes without prior written consent of the publisher. The publisher would appreciate receiving a copy of any publication, which uses this publication as a source.

Acknowledgements

The rate of economic growth of any nation is directly related to its industrialization. Thus, industries are the backbone of an economy. Apart from providing employment to the people, industries also help in creating national income by utilizing its natural resources. In the process, they help improve the living standard of the people, the prime objective of any development activities.

Department of Industries (DOI) has been publishing *Industrial Statistics* for almost two decades and the present edition, 2072/073 (2015/2016) is yet another link of that chain.

The previous editions of this book were found to be useful to academicians, researchers, entrepreneurs, planners, policy makers and bankers for industrial and economic analysis. We are sure that this Industrial Statistics Book will be equally fruitful too. We look forward to receive your valuable comments and suggestions for the improvement of this publication in coming edition.

Our sincere appreciation goes to Mr. Gopal Lal Amatya, Director; Mr. Jitendra Prasad Sharma, Mechanical Engineer and Mr. Chuda Mani Neupane, Computer Operator of Planning, Monitoring & Evaluation Section and all other personnel of this Department for their notable contribution in bringing out this annual publication.

Maheshwor Neupane
Director General

Abbreviations and Notes

DOI	:	Department of Industry
EIA	:	Environmental Impact Assessment
FT	:	foot / feet
FY (F/Y)	:	Fiscal Year
HL	:	Hectolitre = 100 litre
IEE	:	Initial Environment Examination
KG	:	Kilogram
KL	:	Kilolitre = 1000 litre
KM	:	Kilometre
Ltr./l	:	Litre
Ltd	:	Limited
m / mtr	:	metre
No.	:	number
Pbl.	:	Public
Pcs	:	pieces
Pkt	:	packet
Pvt.	:	Private
Sq	:	Square
MT	:	Metric ton = 1000 kg

Table of Contents

Table 1 : List of Industries Registered (F.Y. 2072/73).....	1
Table 2: Number of Industries Registered by Category (F.Y.2072/73)	58
Table 3: Number of Industries Registered by Category (Up to F.Y.2072/73)	59
Table 4: Number of Industries Registered by Scale (F.Y.2072/73)	59
Table 5: Number of Industries Registered by Scale (Up to F.Y.2072/73)	59
Table 6 : Industry Registered - Fiscal Year and Category Wise (UPTO 2072/73)	60
Table 7 : Number of Industries Registered by District(F.Y. 2072/73)	71
Table 8 : Number of Industries Registered by District (Up to F.Y. 2072/73)	72
Table 9 : List of Industries Approved for Foreign Investment (F.Y. 2071/72)	77
Table 10: Industries Approved for Foreign Investment by Category (F. Y. 2072/73)	104
Table 11: Industries Approved For FDI by Category (Up To F/Y 2072-73)	105
Table 12: Industries Approved for Foreign Investment by Scale (F. Y. 2072/73)	105
Table 13: Industries Approved For Foreign Investment by Scale (Up To F/Y 2072-73).....	105
Table 14: Industries Approved for Foreign Investment by Country of Origin (F. Y.2072/73).....	106
Table 15: Industries Approved for Foreign Investment by Country of Origin..... (UPTO F. Y.2072/73)	107
Table 16: Joint Venture Industries In Nepal – Districtwise (F.Y. 2072/73)	111
Table 17: Joint Venture Industries In Nepal – Districtwise (UP TO F.Y. 2072/73).....	112
Table 18: Registration of Industrial Property (Trademark, Patent & Design)..... (Upto F.Y. 2048/49 to F.Y. 2072/73)	115
Table 19: Synopsis of the Flow of Facilities through One Window Committee (F.Y. 2050/51 to F.Y. 2072/73).....	120
Table 20: List of Initial Environmental Examination (IEE) Approved Industries(F. Y. 2071/72)	121
Table No. 21 List of Goods of Industries Recommended for Preferential Export to India (F. Y. 2072/73)	123
Table 22: Revenue Accumulation to the Department of Industries (F.Y. 2051/52 to F.Y. 2072/73) ...	125

Table 1 : List of Industries Registered (F.Y. 2072/73)

S.N.	Owner's Name	Company Name	Address	Total Capital	Fixed Capital	Product & Annual Capacity	Employment
Category: Agro Based (कृषि तथा वनजन्य)							
१.	MR. JUNGMIN SHIN (SOUTH KOREA)	MITHO ORGANIC FOOD PVT. LTD.	ललितपुर जिल्ला कार्यविनायक नध .वडा नं .पा.	5,000,000	4,000,000	ORGANIC VEGETABLES 135 MT.	27
२.	MR. STEPHEN BURKHOLDER (USA), MR. CLINTON WEAVER EUGENE (USA), MR. DIPAK DULAL (NEPAL), MS. KRIPA SHARMA (NEPAL)	HIMALAYAN GRACE PVT. LTD.	ललितपुर जिल्ला ठूलादुर्लुङ गा .वडा नं .स.वि. २	25,000,000	22,200,000	VEGETABLES 80 MT, GINGER 10 MT, COFFEE BEANS 15 MT	25
३.	MR. STEPHEN BURKHOLDER (USA), MR. CLINTON WEAVER EUGENE (USA), MR. DIPAK DULAL (Nepal), MS. KRIPA SHARMA (Nepal)	HIMALAYAN GRACE PVT.LTD.	ललितपुर जिल्ला ठूलादुर्लुङ गा .वडा नं .स.वि. ८	25,000,000	22,200,000	VEGETABLES 80 MT, GINGER 10 MT, COFFEE BEANS 15 MT	25
४.	MR. SEONGYUN CHIN (SOUTH KOREA)	HANEUL ORGANIC FARM PVT. LTD.	कास्की जिल्ला पोखरा उप महानगरपालिका वडा नं१५ .	10,000,000	8,000,000	ORGANIC VEGETABLES 200 MT	45
५.	MR. PAUL STANLEY GORDON BOND (USA), MR. RONALD ALLAN IVERSON JR (USA), MR. GAJENDRA TAMANG (NEPAL), MR. DAMBAR SING GURUNG (NEPAL)	CLOVER FARM PVT. LTD.	मकवानपुर जिल्ला हेटौंडा नगरपालिका वडा नं१५ .	45,000,000	42,200,000	VEGETABLE 156 MT	25
६.	MS. LI DEZHEN (CHINA (MAINLAND)), MR. ERHEI MA (CHINA (MAINLAND)), MR. LIU YANQING (CHINA (MAINLAND)), MR. TIE BAIKE (CHINA (MAINLAND)), MR. YUHONG ZHAO, (CHINA (MAINLAND))	YU DE COFFEE PLANTATIO COMPANY PVT. LTD.	काभ्रे जिल्ला कातिके देउराली गा .वडा नं .स.वि. ३	25,000,000	21,400,000	COFFEE BEANS 2 MT	37
७.	श्री सुरेन्द्र बहादुर बस्नेत	DANGHIHAT KRISHI FIRM P.LTD.	मोरङ्ग जिल्ला डाँगीहाट गा .स.वि. ८ .वडा नं	35,000,000	31,800,000	MILK 240000 LTR, CALF 50 NOS, DAIRY PRODUCTS	18

S.N.	Owner's Name	Company Name	Address	Total Capital	Fixed Capital	Product & Annual Capacity	Employment
						(GHEE, CURD) 4000 KG, LOCAL/BROILER CHICKEN 4000 NOS, PIG 2000 NOS, FISH 20000 KG	
८.	नेपाल ग्रिन हाई टेक प्रा- शाखा यद्योग).लि.) (SOUTH KOREA)	NEPAL GREEN HIGH TECH PVT. LTD. BRANCH UNIT-1	धादिङ जिल्ला कटुन्जे गा .स.वि. १ .वडा नं	10,000,000	7,600,000	VEGETABLES 40 MT, DRIED HERBS 8 MT, COFFEE BEANG 20 MT	27
९.	MR. JONG KYU KIM (SOUTH KOREA)	KOREA GRACE FARM PVT. LTD.	काठमाडौं जिल्ला चन्द्रागिरी न .पा. २ .वडा नं	5,000,000	4,200,000	VEGETABLES 20 MT, FRUITS 20 MT, GOAT 100 NOS	10
१०.	श्री दीप लामा	FIKKAL TEA & COFFEE COMPANY PVT. LTD.	इलाम जिल्ला	49,500,000	41,000,000	सी.सी.टी. चिया ७५ मे.टन., अर्थोडक्स चिया २७५ मे.टन., कफी २० मे.टन.	60
११.	M/S OUR FARMS CO. LTD. (JAPAN)	OUR FARMS NEPAL PVT. LTD.	नुवाकोट जिल्ला ककनी गा .स.वि. ६ .वडा नं	10,000,000	8,900,000	VEGETABLE 100 MT, STRAWBERRIES 10 MT	29
१२.	MS. DOOKHAE LEE (SOUTH KOREA), MR. MUYEOUL LEE (SOUTH KOREA)	PIPI ORGANIC FARM PVT. LTD.	तनहुँ जिल्ला ढोरफिदि गा .स.वि. ६ .वडा नं	10,000,000	7,800,000	ORGANIC VEGETABLES 200 M.T.	45
१३.	MS. AMY FOERTER KAUFMAN (USA)	THE BLOOMING ROSE CENTER PVT. LTD.	काठमाडौं जिल्ला गोकर्णेश्वर नगरपालिका साविक) गोकर्णेश्वर (स.वि.गा वडा नं . ५	5,000,000	4,000,000	ORGANIC VEGETABLE 135 MT	27
१४.	श्री चण्डी प्रसाद पराजुली	PARAJULI TEA INDUSTRIES PVT. LTD.	झापा जिल्ला भद्रपुर नगरपालिका साविक महेशपुर) गा .वडा नं (.स.वि. ४	191,000,000	164,800,000	CTC TEA 1400 M.T., GREEN TEA 800 M.T., ORTHODOX TEA 300 M.T.	129
१५.	श्री पद्मकेशर मैनाली	TIMAL INTEGRATED DEVELOPMENT COMPANY PVT. LTD.	काभ्रे जिल्ला पांचखाल गा .वडा नं .स.वि. ६	49,000,000	46,300,000	अदुवा १५० मे.टन., बेसार १०० मे.टन.	19

S.N.	Owner's Name	Company Name	Address	Total Capital	Fixed Capital	Product & Annual Capacity	Employment
१६.	श्री धनेश्वरी साउद	HIMALAYAN ECO VILLAGE AND FARMING PVT.LTD. BRANCH-1	डडेलधुरा जिल्ला बगरकोट गा .वडा नं .स.वि. ९	26,000,000	23,730,000	ESSENTIAL OIL 20000 LITRE, VARIOUS HERBAL POWDER 20 MT, VARIOUS DRY HERBS 20 MT, VARIOUS HERBS NURSERIES 12 MT, VARIOUS SEEDS FOR AGRO FORESTRY AND HERBS 15 MT	25
१७.	BOUHY MAREI, (BELGIUM)	NIRVANA GARDEN	काभ्रे जिल्ला शारदा बतासे गा .वडा नं .स.वि. ८	12,000,000	10,600,000	VEGETABLES 100 MT, GINGER 30 M.T., TURMERIC 30 M.T., FRUITS 20 M.T.	35
१८.	MS. BOUHY MAREI (BELGIUM), MR. MARC JACQUES F LACROIX (BELGIUM), MR. KHADKA RAJ PANTA (NEPAL)	NIRVANA GARDEN PVT. LTD.	काभ्रे जिल्ला शारदा बतासे गा .वडा नं .स.वि. ८	12,000,000	10,600,000	VEGETABLES 100 MT, GINGER 30 MT, TURMERIC 30 MT, FRUITS 20 MT	25
१९.	MR. EUGENE ROBERT PENNER (CANADA), MR. ZACHA ELIJAH TRAMMELL (USA), MR. AMOS S WENGERD (USA)	PAHADI COFFEE INDUSTRIES PVT. LTD.	ललितपुर जिल्ला कार्यविनायक नथ .वडा नं .पा.	15,000,000	8,800,000	COFFEE PROCESSING 100 MT	15
२०.	श्री सुरेन्द्र बहादुर बस्नेत	BAHUMUKHI KRISHI FARM PVT. LTD.	मोरङ्ग जिल्ला डाँगीहाट गा .स.वि. ८ .वडा नं	78,900,000	74,600,000	BROILER 1900 KG, EGGS 220000 NOS, HONEY 1700 KG, PIGS 180 NOS, FISH 2800 KG, COW AND CALF 70 NOS, FRUITS 140 M.T., GOATS 500 NOS, MILK 250 KL, BY PRODUCT 6000 M.T.	27
२१.	MR.HAK SOO KIM (SOUTH KOREA)	ANUGRAHA PASHUPALAN KENDRA PVT. LTD.	दोलखा जिल्ला सुनखानी गा .वडा नं .स.वि. ९	5,000,000	3,900,000	COW 100 NOS, BUFFALO 100 NOS, GOAT, PIG, SHEEP 100 NOS	45
२२.	MR. KIM JONG HOON (SOUTH KOREA), MR. PYUNG IL CHO (SOUTH KOREA), MR. SEONG BOK LEE (SOUTH KOREA), MR.	I.W.H.O. FARM PVT. LTD.	मकवानपुर जिल्ला राक्सीराड गा .वडा नं .स.वि. २	20,000,000	17,700,000	VEGETABLES 140 MT, COW 40 NOS, PIG 100 NOS, GOAT 100 NOS, BUFFALO 30 NOS	48

S.N.	Owner's Name	Company Name	Address	Total Capital	Fixed Capital	Product & Annual Capacity	Employment
	BALARAM BISWAKARMA (NEPAL)						
२३.	MR.DU BOYANG (CHINA (MAINLAND)), MS. JIN DU (CHINA (MAINLAND))	HAMRO BARI ORGANIC FARM PVT. LTD.	काठमाडौं जिल्ला बुढानिलकण्ठ नगरपालिका साविक कपन) .वडा नं (स.वि.गा ७	100,000,000	89,000,000	ORGANIC VEGETABLES 115 MT	24
२४.	MR. ANNE SECONDO (FRANCE), MR. DHAN BAHADUR GURUNG (NEPAL)	SHINING HILLS AGRICULTURE PVT. LTD.	गोर्खा जिल्ला सिम्जुङ गा .स.वि. ७ .वडा नं	10,000,000	8,000,000	PROCESSED COFFEE 3200 KG, GINGER (PROCESSED GINGER) 20000 KG, TURMERIC POWDER 800 KG	13
२५.	श्री विनोद कुमार थापा	C. EVEREST AND CAIFU NEPAL PVT. LTD.	मकवानपुर जिल्ला हेटौडा नगरपालिका वडा नं८ ., हेटौडा औद्योगिक क्षेत्र	150,000,000	60,000,000	FROZEN BUFFALO MEAT 10000 M.T., BUFFALO DRY MEAT 1250 M.T.	151
२६.	श्री सोनाम तामाङ	N.D.S. INTERNATIONAL PVT. LTD.	सर्लाही जिल्ला नेत्रगंज गा .स.वि. ९ .वडा नं	45,000,000	30,100,000	SAUSAGE 1400 M.T., DRY MEAT 300 M.T.	38
२७.	MR. THOMAS HOLBEK (NORWAY)	FARM NORWEGIAN PVT. LTD.	नुवाकोट जिल्ला रातमाटे गा .स.वि. ४ .वडा नं	9,500,000	7,000,000	VEGETABLES 120 MT, COW 30 NOS, PIG 100 NOS, GOAT 100 NOS, BUFFALO 30 NOS	28
२८.	MR. ABDUL KADER WALI (SYRIA)	BIG STEP FARMING PVT. LTD.	भक्तपुर जिल्ला सिपाडोल गा .वडा नं .स.वि. ६	5,000,000	4,200,000	VEGETABLES FARMING 90 MT	16
Category: Construction							
२९	MR. YANG LIN (CHINA (MAINLAND)), MR. WEI DEGUI (CHINA (MAINLAND)), MR. CHEN DAIJUN (CHINA (MAINLAND)), MR. XIE XIANGJUN (CHINA (MAINLAND)), MR. LI LEI (CHINA (MAINLAND)), MR. CHIN BAHADUR TAMANG (NEPAL), MR. SUBIN	NEPAL DONGHUA CONSTRUCTION ENGINEERING COMPANY PVT. LTD.	काठमाडौं जिल्ला काठमाण्डौ महानगरपालिका वडा नं१ .	35,000,000	24,900,000	CONSTRUCTION SERVICE 85000000 RS	81

S.N.	Owner's Name	Company Name	Address	Total Capital	Fixed Capital	Product & Annual Capacity	Employment
	SHERESTHA (NEPAL)						
Category: Energy Based							
३०	श्री अम्बिका प्रसाद ढकाल	TAKSAR PIKHUWAKHOLA HYDROPOWER PVT. LTD.	भोजपुर जिल्ला	1,617,842,000	1,608,300,000	जलविद्युत ८ मे.वा.	52
३१	श्री गेलजे लामा, श्री आडटासी लामा शेर्पा, श्री भरत कुमार खडका	PERFECT ENERGY DEVELOPMENT PVT. LTD.	नुवाकोट जिल्ला	9,709,919,000	9,655,719,000	जलविद्युत ५५ मे.वा.	52
३२	MS DUDH KOSHI HYDROPOWER PVT. LTD. (INDIA)	DUDHKOSHI HYDROPOWER NEPAL PVT. LTD.	सोलुखुम्बु जिल्ला देउसा गा .स.वि. १ .वडा नं	100,000,000	50,000,000	FEASIBILITY STUDY OF HYDROPOWER 138 MW	42
३३	श्री रोशन केसमेत .सी.	UNITED IDI MARDI AND RB HYDROPOWER PVT. LTD.	कास्की जिल्ला ल्वाङघलेल गा.स.वि.	1,062,607,000	1,054,800,000	जलविद्युत ७ मे.वा.	17
३४	श्री इश्वरी प्रसाद रिमाल समेत	POKHARI HYDROPOWER COMPANY PVT. LTD.	संखुवासभा जिल्ला	2,508,590,000	2,497,700,000	जलविद्युत १५१ .मे.वा.	17
३५	SURESH PANTHA (NEPAL), BYUCKSAN ENGINEERING CO. LTD. (SOUTH KOREA)	CHERA KHOLA HYDROPOWER PVT. LTD.	जाजरकोट जिल्ला कार्किगाड गा .वडा नं .स.वि. ३	40,000,000	20,000,000	FEASIBILITY STUDY 149 MW	40
३६	श्री काजीमान तामाङ	NAMA BUDDHA HYDROPOWER PVT. LTD.	पाल्पा जिल्ला	246,731,000	243,920,000	जलविद्युत १.६६५ मे.वा.	13
३७	श्री मुक्तिनाथ तिमिसना	RAWA ENERGY DEVELOPMENT PVT. LTD.	खोटाङ जिल्ला सुङ्देल गा.स.वि.	396,184,000	392,222,000	जलविद्युत ३ मे.वा.	65
३८	श्री ग्यूर्मे दोर्जे श्रेष्ठ	SUPERMAI HYDROPOWER COMPANY PVT. LTD.	इलाम जिल्ला	1,306,915,230	1,303,961,680	जलविद्युत ७८ .मे.वा.	50
३९	श्री अभय राज जोशी	JALURJA PVT. LTD.	दार्चुला जिल्ला लटीनाथ गा.स.वि.	162,315,000	159,000,000	जलविद्युत १ मे.वा.	42
४०	श्री बलराम पाठक	DARIYAL SMALL HYDROPOWER COMPANY PVT. LTD.	धादिङ जिल्ला	179,307,000	173,646,000	जलविद्युत ९९६ कि.वा.	11
४१	श्री क्लिन ईनर्जी डेभलपमेन्ट बैंक लि.	C.E.D.B. HYDRO FUND LTD.	संखुवासभा जिल्ला	8,214,760,000	8,199,700,000	जलविद्युत ४५ मे.वा.	75
४२	श्री युनाइटेड बिल्डर्स एण्ड इंजिनियर्स प्रा.लि.	UNITED MEWA KHOLA HYDROPOWER PVT. LTD.	ताप्लेजुङ जिल्ला	7,990,809,000	7,975,000,000	जलविद्युत ५० मे.वा.	75
४३	श्री बीर बहादुर घले	UPPER SYANGE KHOLA HYDROPOWER PVT. LTD.	लमजुङ जिल्ला	434,015,546	430,194,688	जलविद्युत २४ .मे.वा.	52
४४	श्री विश्वनाथ कँडेल	GORAKSHYA HYDROPOWER PVT.	धादिङ जिल्ला	4,374,900,000	4,363,700,000	जलविद्युत २५४ .मे.वा.	75

S.N.	Owner's Name	Company Name	Address	Total Capital	Fixed Capital	Product & Annual Capacity	Employment
		LTD.					
Category: Manufacturing							
४५	MR. JONATHAN RYAN PARKER (USA), MR. JOSHUA NATHANIEL WOODWARD (USA), MS. TERRY NARITA KELLER (USA), MS. MICHELLE ELLZABETH MORRIS (USA)	THE WHITE YAK PVT. LTD.	काठमाडौं जिल्ला बुढानिलकण्ठ नगरपालिका साविक कपन) .वडा नं (स.वि.गा १३	20,000,000	14,500,000	READYMADE GARMENTS, BAG, PURSE, WALLETS, CAPS, SHAWL, SCARVES, JACKET BELTS ETC. 120000 NOS	40
४६	श्री मनोज कुमार केडिया	GURANS CEMENT PVT. LTD.	मकवानपुर जिल्ला कालिकाटार गा .वडा नं .स.वि. ६	242,200,000	226,100,000	CRUSHED LIMESTONE 108000 M.T.	95
४७	श्री शिवरत्न शारदा	NUTRI FOODS PVT. LTD.	सुनसरी जिल्ला सोनापुर गा .स.वि. २ .वडा नं	200,000,000	150,000,000	MAIDA 19800 M.T., ATTA 6300 M.T., SUJI 360 M.T., BRAN (CHOKAR) 8820 M.T., LITTO (BLENDED FOOD) 3000 M.T., DAL/PULSE 1115 M.T., AKADI (BYPRODUCT OF DAL MILL) 185 M.T., BHAP (BYPRODUCT OF DAL MILL) 200 M.T., BESAN 100 M.T.	130
४८	श्री पुष्प आचार्य, श्री प्रदीप मित्तल, श्री रमेश निरौला	SHAMBHAVI FOOD AND BEVERAGES PVT. LTD.	झापा जिल्ला शनिअर्जुन नगरपालिका साविक) अर्जुनधारा वडा (.स.वि.गा नं . ११	49,540,000	37,540,000	FLAVOURED SOFT DRINK 2580000 LITRE	31
४९	MR. ZHONG WENTAO (CHINA (MAINLAND)), MR. KRISHNA PRASAD ADHIKARY (NEPAL), MR. BALARAM PRASAD UPRETI (NETHERLANDS)	THREE GORGES ELECTRONICS PVT. LTD.	काठमाडौं जिल्ला काठमाण्डौ महानगरपालिका वडा नं३५ .	10,000,000	5,000,000	DIGITAL HOARDING BOARD 1000 NOS	0
५०	श्री नविन गट्टानी	BUILDCON INDUSTRIES	झापा जिल्ला शनिअर्जुन	49,452,100	34,452,100	FLYASH BRICKS 16800000 NOS	26

S.N.	Owner's Name	Company Name	Address	Total Capital	Fixed Capital	Product & Annual Capacity	Employment
			नगरपालिका साविक शनिश्चरे) .वडा नं (.स.वि.गा २				
५१	MR. SUDHIR KUMAR AGRAWAL (INDIA)	RAJHDHANI CRAFT NEPAL PVT. LTD.	पर्सा जिल्ला	64,734,000	45,000,000	FURNITURE 25000 NOS., PLYWOOD 820000 SQ.FT.	98
५२	MR. GEOFFREY MATHEU LUGLI (FRANCE)	RECHARGE LABS PVT. LTD.	काठमाडौं जिल्ला बुढानिलकण्ठ नगरपालिका साविक कपन) .वडा नं (स.वि.गा ५	10,000,000	5,300,000	SOLAR PV SYSTEM FOR HOME APPLIANCE 500 SETS, SOLAR PV SYSTEM FOR LIGHTING 4000 SETS	24
५३	MR. ZHANG WEI (CHINA (MAINLAND)), MR. QUN PO (CHINA (MAINLAND)), MR. LUO QIAN YOU (CHINA (MAINLAND)), MR. YU XIAOZHONG (CHINA (MAINLAND)), MR. ZHENG YAN HUI (CHINA (MAINLAND))	JUN CHENG SOLAR SYSTEM COMPANY PVT. LTD.	ललितपुर जिल्ला कार्यविनायक न५ .वडा नं .पा.	25,000,000	15,000,000	SOLAR PV SYSTEM FOR HOME APPLIANCE 500 SEATS, SOLAR PV SYSTEM FOR LIGHTING 4000 SEATS	35
५४	MR. DAN SILVIU WITTING (GERMANY), MR. AMRIT KHADAKA (NEPAL)	THE FELTERS PVT. LTD.	ललितपुर जिल्ला कार्यविनायक न३ .वडा नं .पा.	10,000,000	6,300,000	BAGS, SCARF, HATS, SHAWLS, SCARVES WAISTCOAT JACKET, SHOES ETC. 12000 PIECES	40
५५	श्री हरिस कुमार पोद्दार, श्री अनुज पोद्दार, श्री रुबि पोद्दार	JAYASHREE COMPANY PVT. LTD.	मोरङ्ग जिल्ला टंकिसिनवारी गा .वडा नं .स.वि. १	40,000,000	33,700,000	चप्पल २८०००००० जोर	98
५६	MR. DEVESH KUMAR (INDIA)	AGUAONE AND COMPANY PVT. LTD.	बाँके जिल्ला नेपालगंज नगरपालिका वडा नं२४ .	5,000,000	3,985,000	SOAP 240 MT, DETERGENT 150 MT	20
५७	M/S RIZHAO QIANGDE BUILDING MATERIAL CO. LTD. (CHINA (MAINLAND)), MR. RAJESH SHRESTHA (NEPAL), MRS. SAMITA RANJIT (SHRESTHA) (NEPAL), MRS. ANITA SHRESTHA (NEPAL), MR. SURESH	BIRA DRAGONFLY PVT. LTD.	मकवानपुर जिल्ला हेटौडा नगरपालिका	87,000,000	55,000,000	UPVC PROFILE MANUFACTURI NG 2500 MT	33

S.N.	Owner's Name	Company Name	Address	Total Capital	Fixed Capital	Product & Annual Capacity	Employment
	SHRESTHA (NEPAL), MR. DINESH SHRESTHA (NEPAL)						
५८	श्री इश्वर प्रसाद गौतम	APOLLO FEEDS PVT. LTD.	चितवन जिल्ला भरतपुर नगरपालिका वडा नं११ .	49,000,000	35,000,000	POULTRY FEED (PALLET) 5000 M.T., POULTRY FEED (MASH) 400 M.T.	13
५९	MS. WU NA (CHINA (MAINLAND)), MS. WEN KUNXIA (CHINA (MAINLAND)), MR. HUANG QUAN (CHINA (MAINLAND))	JI WEI FOODS PVT. LTD.	कास्की जिल्ला पोखरा उप महानगरपालिका वडा नं५ .	15,000,000	12,000,000	BEAN CURD (TOFU) 600 MT	20
६०	MR. ZHIYUN ZHU (CHINA (MAINLAND))	C.N.T. INDUSTRIES PVT. LTD.	काठमाडौं जिल्ला चन्द्रागिरी न .पा. १ .वडा नं	25,000,000	18,000,000	STAINLESS STEEL WATER TANK 6000 NOS.	25
६१	श्री नन्दलाल गोयन्का	EVEREST ROLLING INDUSTRY PVT. LTD.	रुपन्देही जिल्ला पडसरी गा .स.वि. ४ .वडा नं	249,000,000	190,000,000	MS ROD/ANGLE/CH ANNEL 13050 M.T.	80
६२	MS. DAI DUANHUA (CHINA (MAINLAND)), MS. YU LINLIN (CHINA (MAINLAND)), MR. DUSHENG JIA (CHINA (MAINLAND)), MR. YANG XIANG (CHINA (MAINLAND)), MR. ROBERT LI (CAMBODIA)	MENG XIANG GARMENTS PVT. LTD.	ललितपुर जिल्ला कार्यविनायक नट .वडा नं .पा.	25,000,000	17,700,000	READYMADE GARMENTS 200000 PIECES	31
६३	MR. BRYCE DANIEL WENNER (USA), MS. JENNA KRISTEN HUDLOW (USA)	KATHMANDU SOLAR ENERGY PVT. LTD.	काठमाडौं जिल्ला चन्द्रागिरी न .पा. २२ .वडा नं	10,000,000	5,250,000	SOLAR PV SYSTEM FOR HOME APPLIANCE 500 SETS, SOLAR PV SYSTEM FOR LIGHTING 4000 SETS	24
६४	श्री बुढाथोकी कोल्ड स्टोरेज प्रा.लि.	BUDHATHOKI COLD STORAGE PVT. LTD. BRANCH UNIT-1	काठमाडौं जिल्ला सितापाईला गा .वडा नं .स.वि. ४	44,000,000	37,600,000	ससेज १०० मे.टन., ड्राइमीट ४५ मे.टन.	29
६५	MS. EUNSUK SHIN (SOUTH KOREA)	KOREA TECH PVT. LTD.	काठमाडौं जिल्ला बुढानिलकण्ठ नगरपालिका साविक कपन) .वडा नं (स.वि.गा १३	10,000,000	5,800,000	ASSEMBLY OF SENSOR 80000 NOS	14
६६	श्री नवीन महर्जन	YES RECLAIMS PVT.	मकवानपुर जिल्ला	110,000,000	80,000,000	GALVANIZED	63

S.N.	Owner's Name	Company Name	Address	Total Capital	Fixed Capital	Product & Annual Capacity	Employment
		LTD. BRANCH UNIT-1	हेटौडा नगरपालिका			METAL PRODUCTS 3000 M.T.	
६७	MR. JUNJI ITOKU (JAPAN), MS. KARIN NISHIZAKI (JAPAN)	TAROO GARMENTS PVT. LTD.	बाँके जिल्ला कोहलपुर गा .वडा नं .स.वि. १	10,000,000	6,000,000	READYMADE GARMENTS 60000 PIECES	130
६८	श्री ग्रीन भेनियर इण्डस्ट्रिज प्रा.लि.	GREEN VENEER INDUSTRIES PVT. LTD. BRANCH UNIT -1	सुनसरी जिल्ला ईटहरी नगरपालिका वडा नं१३ .	114,900,000	101,600,000	PAPER BASED LAMINATED SHEET 1075200 PCS 2290 M.T.	57
६९	श्री एडभान्स केमिकल इण्डस्ट्री प्रा.लि.	ADVANCE CHEMICAL INDUSTRY PVT. LTD. BRANCH UNIT -1	बारा जिल्ला	45,000,000	20,600,000	SOLAR PV SYSTEM FOR HOME AND COMMERCIAL APPLIANCES 30000 SET, SOLAR PV SYSTEM OF LIGHTING 30000 SET, INVERTOR/UPS 30000 SET, METAL COOKING STOVE 90000 SET	24
७०	नेपाल ग्रामोद्योग प्रा.लि.	NEPAL GRAMODHYOG PVT. LTD. BRANCH UNIT-2	बारा जिल्ला पर्सौनी गा .स.वि. ९ .वडा नं	40,000,000	31,200,000	JAM & JELLY 200000 KG, JUICE 1000000 LTR, HONEY 500000 KG, KETCHUP 30000 KG, SQUASH/SARBA TH 30000 KG, PICKLE 30000 KG	34
७१	नेपाल ग्रामोद्योग प्रा.लि.	NEPAL GRAMODHYOG PVT. LTD. BRANCH UNIT-3	बारा जिल्ला पर्सौनी गा .स.वि. ९ .वडा नं	40,000,000	30,600,000	विभिन्न खाद्यपदार्थ (मैदा), सुजी, आटा, चामल, झाइफुड, दाल, मसला (हरूको प्याकेजिङ २०००० मे.टन.	24
७२	नेपाल ग्रामोद्योग प्रा.लि.	NEPAL GRAMODHYOG PVT. LTD. BRANCH UNIT-4	बारा जिल्ला पर्सौनी गा .स.वि. ९ .वडा नं	38,200,000	30,700,000	ORGANIC FERTILIZER 30000 M.T.	24
७३	श्री आशिष सुवेदी सहित	SARTHAK CONCRETE PVT. LTD.	चितवन जिल्ला कविलास	45,000,000	35,000,000	PRE-CAST CONCRETE SLAB	30

S.N.	Owner's Name	Company Name	Address	Total Capital	Fixed Capital	Product & Annual Capacity	Employment
			गा .वडा नं .स.वि. १			PANEL 6000 CUBIC METRE	
७४	श्री प्रदीप कुमार अग्रवाल	ACTION POLYMERS PVT. LTD.	नवलपरासी जिल्ला सुक्रौली गा .वडा नं .स.वि. ९	220,000,000	124,100,000	FOOTWEAR 1500 M.T.	17
७५	श्री प्रेम शंकर यादव	SUDHA DISTILLERY PVT. LTD.	रौतहट जिल्ला विश्रामपुर गा .वडा नं .स.वि. १	149,000,000	103,525,000	BLENDED LIQUOR 2500000 LP LITRE, EXTRA NEUTRAL ALCOHOL 50 KL, RECTIFIED SPIRIT 500 KL	141
७६	श्री प्रदीप खनाल	KHANAL FEED INDUSTRIES	रुपन्देही जिल्ला पडसरी गा .स.वि. १ .वडा नं	240,000,000	133,000,000	MASH FEED 40800 M.T., PELLET FEED 26400 M.T.	34
७७	MR. YI JIAN (CHINA (MAINLAND)), MR. GUOJUN CHEN (CHINA (MAINLAND)), MR ZHANG DONGFANG (CHINA (MAINLAND)), MR. WENCE YANG (CHINA (MAINLAND)), MR. BARANG (CHINA (MAINLAND))	QING XIN DECORATIVE PVT. LTD.	काठमाडौं जिल्ला चन्द्रागिरी न .पा. ८ .वडा नं, बलम्बु	25,000,000	19,000,000	DECORATIVE GIFT ARTICLES: LAMP, HOLDERS, PEN HOLDERS, PHOTO FRAMES, REPLICA OF TOWERS MOUMENTS, ANIMALS, FLOWER VASES FLOWER, TREES, LEAVES, FANCY CAP FANCY BEG ETC. 300000 PIECES	38
७८	श्री ओम प्रसाद श्रेष्ठ	GEM ACCUMULATORS PVT. LTD.	बारा जिल्ला रामपुर (टोकनी) .वडा नं .स.वि.गा २	48,000,000	31,600,000	SOLAR PV SYSTEM FOR HOME APPLIANCES 500 SET, SOLAR PV SYSTEM OF LIGHTING 4000 SET, INVERTOR 3000 SET	24
७९	श्री अरनिको आबु खैरेनी सिमेन्ट इण्डस्ट्रिज प्राल.	ARANIKO ANBUKHAIRENI CEMENT INDUSTRIES PVT. LTD.	दाङ जिल्ला सतवरिया गा .वडा नं .स.वि. ९	1,512,000,000	1,347,000,000	ORDINARY PORTLAND CEMENT (OPC) 60000 M.T., POZZOLANIC PORTLAND CEMENT (PPC) 60000 M.T., PORTLAND SLAG CEMENT (PSC)	308

S.N.	Owner's Name	Company Name	Address	Total Capital	Fixed Capital	Product & Annual Capacity	Employment
						60000 M.T., PORTLAND LIMESTONE CEMENT (PLC) 120000 M.T.	
८०	श्री पिताम्बर गैरे	SHUVA LAXMI CEMENT UDHYOG PVT. LTD.	कपिलवस्तु जिल्ला	204,600,000	78,700,000	ORDINARY PORTLAND CEMENT (OPC) 150000 M.T., PORTLAND POZZOLANA CEMENT (PPC) 150000 M.T.	71
८१	श्री वीरेन्द्र नारायण श्रेष्ठ	LUMBINI PAPER BOARD MILLS PVT. LTD.	नवलपरासी जिल्ला सुक्रौली गा .वडा नं .स.वि. ९	505,000,000	445,000,000	DUPLEX PAPER BOARD 12000 M.T., KRAFT PAPER 12000 M.T., CAPTIVE POWER GENERATION 1.8 M.W.	75
८२	MR. HYEWOONG CHOI (SOUTH KOREA)	KOREA MAKERY PVT. LTD.	ललितपुर जिल्ला ललितपुर उप महानगरपालिका वडा नंर .	5,000,000	4,500,000	BAKERY ITEMS (BREAD, CAKE, PASTRIES) 25 MT	11
८३	MR. LI LONGCHUAN (CHINA (MAINLAND)), MS. WANG YINGDAN (CHINA (MAINLAND)), MR. LUO BIN (CHINA (MAINLAND)), MRS. WANG MUHUA (CHINA (MAINLAND)), MR. SUIZHAO YU (CHINA (MAINLAND))	JIU XIANG DOU FU COMPANY PVT. LTD.	काठमाडौं जिल्ला चन्द्रागिरी न .पा. ८ .वडा नं	25,000,000	20,000,000	BEANS CURD (TOFU) 700 MT, BEANS SPROUT 400 MT	25
८४	MR. CHANGFENG (CHINA (MAINLAND)), MR. YU MINZHI (CHINA (MAINLAND)), MS. HUIFANG TIAN (CHINA (MAINLAND)), MR. SUN SHOULIN (CHINA (MAINLAND)), MS. XIONG YUANFEN (CHINA (MAINLAND))	JI SU CONFECTIONARY PVT.LTD.	ललितपुर जिल्ला कार्यविनायक नट .वडा नं .पा.	25,000,000	17,100,000	CANDY 1000 MT, BUBBLE GUM 500 MT, LOLLI POP 500 MT	25
८५	MR. GUANGWU FU (CHINA (MAINLAND)), MS. ZHONG LONGFENG (CHINA (MAINLAND)), MR. ZHOU LIANG (CHINA (MAINLAND)), MR. TANG XIAOBO (CHINA (MAINLAND)), MR. XUE JINYU (CHINA	HONG MENG BAKERY PVT.LTD.	ललितपुर जिल्ला कार्यविनायक नट .वडा नं .पा.	25,000,000	21,600,000	BAKERY ITEMS (BREAD, CAKE, PASTRIES) 200 MT	28

S.N.	Owner's Name	Company Name	Address	Total Capital	Fixed Capital	Product & Annual Capacity	Employment
	(MAINLAND))						
८६	श्री राजेश कुमार शाह समेत, श्री सिद्धार्थ पेलेट फिड प्रा.लि.	SIDDHARTHA FABRICS PVT.LTD.	मकवानपुर जिल्ला हेटौडा नगरपालिका वडा नं .८, हेटौडा औद्योगिक क्षेत्र	49,000,000	41,000,000	WOVEN FABRICS/SACKS 800 M.T.	41
८७	श्री प्रमोदराज अधिकारी समेत	SAGAR DISTILLERY PVT.LTD.	नवलपरासी जिल्ला देवचुली वडा नं१ .	226,500,000	190,500,000	BLENDED LIQUOR (VARIOUS STRENGTH) 5010000 LTR	65
८८	M/S IMEX ASSOCIATES PVT. LTD. (शाखा उद्योग (१-)PAKISTAN)	IMEX ASSOCIATES PVT. LTD. BRANCH 1	ललितपुर जिल्ला ललितपुर उप महानगरपालिका वडा नं१ .	3,260,000	2,160,000	SOLAR PV SYSTEM FOR HOME APPLIANCE 4000 SEATS, SOLAR PV SYSTEM FOR LIGHTING 40000 SEATS	18
८९	श्री सुरेश कुमार राठी	BABA OXYGEN AND MINERAL WATER P.LTD. BRANCH INDUSTRY -1	काठमाडौं जिल्ला दक्षिणकाली गा .वडा नं .स.वि. २	25,000,000	22,600,000	PURE DRINKING WATER 1 LTR. BOTTLES 20000000 NOS, PURE DRINKING WATER IN 20 LTR. JARS 400000 NOS	18
९०	श्री सुरेश कुमार राठी	BABA OXYGEN AND MINERAL WATER P.LTD.	काठमाडौं जिल्ला दक्षिणकाली गा .वडा नं .स.वि. २	49,000,000	45,600,000	OXYGEN GAS 210000 M.T., NITROGEN GAS 110000 M3	38
९१	श्री अन्नजन श्रेष्ठ समेत	SUJAL FOODS PVT.LTD. BRANCH INDUSTRY 2	कास्की जिल्ला लेखनाथ नगरपालिका वडा नं५ .	103,167,302	83,167,302	CONFECTIONER Y OF GRADE PREMIUM (WITH ABC GRADE) 1500 M.T., CHOCOLATE LONZENGE, TOFFEE ETC. 450 M.T., BUBBLE GUM GRADE PREMIUM (WITH A,B, GRADE) 900 M.T.	207
९२	MR. MINKYUNG LEE (SOUTH KOREA)	MEDNET NEPAL COMPANY P.LTD.	काठमाडौं जिल्ला काठमाण्डौ महानगरपालिका वडा नं१६ .	5,000,000	3,600,000	DESKTOP COMPUTER 200 NOS, LAPTOP COMPUTER 200 NOS, TELEVISION 200	25

S.N.	Owner's Name	Company Name	Address	Total Capital	Fixed Capital	Product & Annual Capacity	Employment
						NOS	
९३	श्री सुरेश कुमार राठी समेत	BABA OXYGEN AND ALLIED INDUSTRIES P.LTD.	मोरङ्ग जिल्ला कटहरी गा .स.वि. २ .वडा नं	49,000,000	45,400,000	OXYGEN GAS 210000 M3, NITROGEN GAS 110000 M3	38
९४	श्री देवेन्द्र बर्तौला	PURNIMA AGRO MILLS PVT. LTD.	मकवानपुर जिल्ला हेटौडा नगरपालिका वडा नं२८ .	49,083,500	30,575,500	मैदा ५४०० मे.टन., सुजी ४५० मे.टन., आटा ९०० मे.टन., चोकर २२५० मे.टन., मैदा ५४०० मे.टन.	46
९५	श्री अमृत लाल श्रेष्ठ	SURYA BLENDERS PVT. LTD.	तनहुँ जिल्ला आवुखैरेनी गा .वडा नं .स.वि. ४	63,700,000	41,700,000	HIGH QUALITY LIQUOR 1950000 BOTTLES	52
९६	श्री गोपाल टण्डन	BOOSTER FEED INDUSTRIES PVT. LTD.	रुपन्देही जिल्ला चिल्हीया गा .वडा नं .स.वि. ९	182,000,000	160,000,000	POULTRY FEED (PALLET) 9000 M.T., POULTRY FEED (MASH) 1000 M.T.	60
९७	श्री मनोज कुमार चितलागिया	NEPAL ULTRA TECH CEMENTS PVT. LTD.	मोरङ्ग जिल्ला हात्तिमुडा गा .स.वि. ९ .वडा नं	743,000,000	612,700,000	PORTLAND POZZOLANA CEMENT (PPC) 60000 M.T., PORTLAND SLAG CEMENT (PSC) 180000 M.T., ORDINARY PORTLAND CEMENT (OPC) 60000 M.T.	95
९८	WEST PARTNERS LIMITED (MAURITIUS)	GREEN VENTURE NEPAL PVT. LTD.	काभ्रे जिल्ला बनेपा नगरपालिका वडा नं१९ .	8,000,000	6,000,000	COMPOST 455 MT	22
९९	श्री मोहन कुमार गिरी	EVEREST TEA FACTORY PVT. LTD.	सिन्धुपाल्चोक जिल्ला भोटेचौर गा .वडा नं .स.वि. ८	37,000,000	31,500,000	चिया १३० मे.टन.	55
१००	श्री सुरेन्द्र बहादुर बस्नेत	SURENDRA MATSYA TATHA KRISHI FARM PVT. LTD.	मोरङ्ग जिल्ला डाँगीहाट गा .स.वि. ८ .वडा नं	45,000,000	41,820,000	दुध १८००००० लिटर, बाच्छाबाच्छी ५० ओटा, सुगुर	18

S.N.	Owner's Name	Company Name	Address	Total Capital	Fixed Capital	Product & Annual Capacity	Employment
						२००० ओटा, मल २००० के.जी., माछा ४०००० के.जी., डेरी प्रोडक्ट दही), घिउ४००० (.केजी., ब्रोइलरलोकल / कुखुरा ४००० ओटा	
	श्री पवन चित्रकार	HIMALAYAN BOUNTY PVT. LTD. MAIN UNIT	दोलखा जिल्ला भिमेश्वर नगरपालिका वडा नं३ .	193,260,000	163,600,000	पिउने पानी १) (लिटर बोटल १५०००००० ओटा, पिउने पानी २० लिटर) (जार८००००० ओटा	50
	श्री पवन चित्रकार	HIMALAYAN BOUNTY PVT. LTD. BRANCH 1	दोलखा जिल्ला भिमेश्वर नगरपालिका वडा नं३ .	42,200,000	29,200,000	PET BOTTLE/ PET PREFORM 1700 M.T.	17
	M/S HONG KONG RED LION CEMENT NO. 3 LTD, शिवम् होल्डिङ्ग्स प्रा.लि.	HONGSHI SHIVAM CEMENT PVT. LTD.	नवलपरासी जिल्ला वेणीमणीपुर गा.स.वि.	37,355,510,400	35,275,510,400	ORDINARY PORTLAND CEMENT 920000 TONNES, POZZOLANIC PORTLAND CEMENT 1380000 TONNES	600
	MR. JAI KISHOR KUSHWAHA (INDIA)	SHREE KUSHWAHA PLASTIC INDUSTRY PVT. LTD.	ललितपुर जिल्ला चापागाँउ गा .वडा नं .स.वि. ५	7,500,000	5,980,000	LDPE/HDPE पाइप फिटिङ्ग तथा PRINTED PACKAGING MATERIALS (PLASTIC BASED) 50 MT	22
	MR. MD MOSTAFIZUR RAHMAN (BANGLADESH)	F.N.F. FASHION PVT. LTD.	काठमाडौं जिल्ला टोखा नगरपालिका वडा नं१६ .	5,000,000	3,800,000	READYMADE GARMENT 120000 NOS	40
	श्री रुबी अग्रवाल	HITEX CARPET PVT. LTD.	मोरङ्ग जिल्ला टंकिस्निवारी गा .वडा नं .स.वि. ७	2,412,000,000	2,012,000,000	कार्पेटरग/ १०००००० बर्ग मी.	54

S.N.	Owner's Name	Company Name	Address	Total Capital	Fixed Capital	Product & Annual Capacity	Employment
	श्री कर्मा घले	SUMI WINE INDUSTRIES PVT. LTD.	नवलपरासी जिल्ला गेंडाकोट गा.स.वि.	40,000,000	30,600,000	फलफुलमा आधारित वाइन ८०० के.एल.	44
	ARGHAKHANCHI CEMENT PVT. LTD. (शाखा उद्योग (२-)USA)	ARGHAKHACHI CEMENT PVT. LTD. UNIT -2	रुपन्देही जिल्ला मैनहीया गा .स.वि. १ .वडा नं	1,900,000,000	1,685,000,000	OPC CEMENT 100000 MT, PPC CEMENT 90000 MT, PSC CEMENT 90000 MT, CLINKER 50000 MT	0
	श्री हरि प्रसाद कोइराला	ASIAN LUBRICANTS COMPANY PVT. LTD.	झापा जिल्ला धईजन गा .स.वि. ९ .वडा नं	40,000,000	30,500,000	GREASE 500 M.T., GEAR OIL 250 K.L., HYDRAULIC OIL 250 K.L., ENGINE OIL 500 K.L.	36
	श्री रतन कुमार बेरिवाल	SHYAM GLASS INDUSTRIES PVT. LTD.	रुपन्देही जिल्ला हाटि बनगाई गा .वडा नं .स.वि. ५	156,380,000	80,000,000	LOOKING GLASS 190 CARATE, TOUGHENED GLASS 394250 SQ. METRE	100
	श्री ग्लोबल इन्भेस्टमेन्ट फाउण्डेसन प्रा.लि., श्री उमा चापागाई, श्री नरेश कुमार बर्मा	NATURE HIMALAYA TEA INDUSTRIES PVT. LTD.	झापा जिल्ला ज्यामिरगढी गा .वडा नं .स.वि. २	141,100,000	111,100,000	CTC TEA 215 M.T., ORTHODOX TEA 855 M.T	60
	श्री संदीप कुमार गुप्ता, श्री गणेश कुमार गुप्ता, श्री सचिन कसौधन गुप्ता	CAPITAL FOODS PVT. LTD.	कपिलवस्तु जिल्ला कपिलवस्तु नगरपालिका वडा नं१८ .	100,000,000	85,700,000	चाउचाउ १०७०० मे.टन.	102
	श्री जगदीश प्रसाद चौधरी	COREL PHARMACEUTICALS PVT. LTD.	रुपन्देही जिल्ला छिपागढ गा .स.वि. ७ .वडा नं	219,985,000	208,102,000	TABLETS 120000000 NOS, CAPSULES 60000000 NOS, ORS 105000 KG, OINTMENTS 20000000 TUBES	86
	श्री सुवास चन्द्र अग्रवाल	ARUNA DISTILLERY PVT. LTD.	नवलपरासी जिल्ला देवगाउँ गा .वडा नं .स.वि. १	85,000,000	74,000,000	HIGH GRADE LIQUOR 450000 LTR	60
	श्री सत्यनारायण क्याल	GORKHA WIRE INDUSTRIES PVT. LTD.	पर्सा जिल्ला चोर्नी गा .वडा नं .स.वि. ८	46,400,000	39,100,000	MS WELDED WIRE MESH 3000 M.T., GI WELDED WIRE MESH 2000	23

S.N.	Owner's Name	Company Name	Address	Total Capital	Fixed Capital	Product & Annual Capacity	Employment
						M.T., STAINLESS STEEL WELDED WIRE MESH 1500 M.T.	
	श्री सुजन कुमार श्रेष्ठ	MANARAM HIMALAYAN HANDICRAFT PVT. LTD.	संखुवासभा जिल्ला	40,000,000	32,500,000	छुर्पी ६० मे.टन., मिल्क क्रीम १२ (बाइ प्रोडक्ट) .मेटन.	42
	श्री ओम प्रकाश अग्रवाल	SUNRISE CEMENT PVT. LTD.	झापा जिल्ला ज्यामिरगढी गा .वडा नं .स.वि. ९	450,000,000	332,700,000	PORTLAND POZZOLANA CEMENT (PPC) 30000 M.T., PORTLAND SLAG CEMENT (PSC) 90000 M.T., ORDINARY PORTLAND CEMENT (OPC) 30000 M.T.	60
	श्री भि .जि. .लि.अटोमोबाइल्स प्रा	GLOBAL AUTOMOBILES PVT. LTD.	मोरङ्ग जिल्ला कदमाहा गा .स.वि. १ .वडा नं	49,500,000	36,600,000	MOTORCYCLE (150 CC) 5000 NOS	66
	श्री कृष्ण प्रसाद प्रसाई	ANTI SESMIC BLOCK PVT. LTD.	भक्तपुर जिल्ला नंखेल गा .स.वि. १ .वडा नं	42,800,000	37,100,000	CEMENT BOLCK 50000 CUBIC METRE, CEMENT PAVERS 500000 CUBIC METRE	42
	श्री सन्दीप कुमार अग्रवाल	ENVIPOWER ENERGY AND FERTILIZER PVT. LTD.	नवलपरासी जिल्ला वंजरिया गा .वडा नं .स.वि. ४	239,800,000	206,800,000	BIO GAS (RNG) 75900 CYLINDERS, ORAGANIC COMPOST 11600 M.T.	79
	श्री भास्कर ढुंगाना	FUTURE WORKS BUILDING SOLUTIONS PVT. LTD.	मकवानपुर जिल्ला हेटौडा नगरपालिका वडा नंटा .	200,000,000	160,200,000	CONSTRUCTION SERVICE FOR INFRASTRUCTURE DEVELOPMENT SUCH AS RESIDENTIAL BUILDING, BUSINESS COMPLEX, PRE-FAB BUILDING, ROAD BRIDGES ETC. 638000000 RS (EQUIVALENT)	64
	श्री सत्यनारायण क्याल	AAC BLOCKS INDUSTRIES PVT. LTD.	बारा जिल्ला	180,000,000	168,000,000	AAC BLOCKS 100000 CUBIC METRE, AAC PANELS 50000	58

S.N.	Owner's Name	Company Name	Address	Total Capital	Fixed Capital	Product & Annual Capacity	Employment
						CUBIC METRE	
	श्री पंकज कुमार तिवारी	ARROW PHARAMACEUTICALS PVT. LTD.	भक्तपुर जिल्ला नगरकोट गा .वडा नं .स.वि. ६	469,007,000	388,235,000	TABLETS 56920000 NOS, CAPSULES 24650000 NOS, LIQUID 181000 LTR, OINTMENTS 34200 KG, POWDER 28700 KG, SOFT GEL 2200000 CAPSULES, DRY SUSPENSION 10800 LTR	283
	श्री सुरेन्द्र प्रसाद सिंह	ABHINAV DISTILLERY PVT. LTD.	सर्लाही जिल्ला धनकौल पुर्व गा .वडा नं .स.वि. ९	170,000,000	100,000,000	BLENDED & BOTTLED LIQUOR 6000000 LP LITRE, RS (EXTERNAL SALE) 500 KL, ENA (EXTERNAL SALE) 500 KL	154
		SHIKHAR LIQUOR AND DISTILLERY PVT.LTD.	काभ्रे जिल्ला रविओपी गा.स.वि. ७ .वडा नं	149,300,000	114,300,000	BLENDED LIQUOR (VARIOUS STRENGTH) 2600000 LP LITRE	44
	MR. KOJI TAKAHASHI (JAPAN)	EMOOR NEPAL PVT. LTD.	काठमाडौं जिल्ला तारकेश्वर नगरपालिका वडा नं१४ .	10,000,000	5,500,000	TREKKING BA 40000 NOS, CAMERA BAG 1500 NOS, CINEMATOGRA PHER BAG 500 NOS, TREKKING TENT 3000 NOS	92
	श्री अक्कल बहादुर ढुङ्गाना	HAMRO OXYGEN GAS UDHYOG PVT. LTD. BRANCH 1	काठमाडौं जिल्ला तारकेश्वर नगरपालिका वडा नं१३ .	35,000,000	32,500,000	INDUSTRIAL AND MEDICAL OXYGEN (200 L CYLINDER) 4500 NOS, INDUSTRIAL AND MEDICAL OXYGEN (400 L CYLINDER) 2250 NOS	56
		AERO BRICKS COMPANY PVT. LTD.	चितवन जिल्ला खैरहनी गा .स.वि. ४ .वडा नं	100,000,000	91,000,000	AAC BLOCKS 100000 CUBIC METRE, AAC PANELS 40000 CUBIC METRE	58
	श्री गोपाल प्रसाद	A.G. HEALTH INDUSTRIES PVT.LTD.	रुपन्देही जिल्ला	180,000,000	171,100,000	DIAPERS 7200000 PIECES	75

S.N.	Owner's Name	Company Name	Address	Total Capital	Fixed Capital	Product & Annual Capacity	Employment
	अधिकारी (नेपाल)		तिलोत्तमा नगरपालिका साविक मक्रहर) (.स.वि.गा वडा नं . २१				
	डा समता प्रसाद . (नेपाल)	PATANJALI AYURVED PVT.LTD. BRANCH -5	पर्सा जिल्ला प्रसौनी विर्ता गा .वडा नं .स.वि. ५	367,664,000	284,834,000	SWARASA 3840 MT, CHURNA 99000 KG, BATTI 2400 KG, RAS/RASAYAN 3200 KG, TEA 2400 KG, SYRUP 31000 LITRE, CREAM/OINTME NT 1000 KG, MALT 2000 LTR	23
	श्री संजय श्रेष्ठ समेत	NEPALI SENA BAHUBYEBASAYA UDHYOG	काठमाडौं जिल्ला काठमाण्डौ महानगरपालिका वडा नं३२ ., कालिकास्थान	48,500,000	44,000,000	WOOLEN JERSEY 30000 PIECES, INNERWARE/ VEST 64000 PIECES, SOCKS 342000 PIECES, GREEN MANDI/ BLANKET 124000 PIECES, MOSQUITO NET 50000 PIECES, BALL-CAP/ CAP 50000 PIECES, CHUSTA 40000 PIECES, KIT BAG 50000 PIECES	41
	MR. PRESTON DALE THIESSEN (SWEDEN)	DINADI PVT.LTD.	ललितपुर जिल्ला कार्यविनायक नर .वडा नं .पा.	5,000,000	3,500,000	READYMADE GARMENT (SHAWL, STOLE, SWEATER, SHIRT, TROUSER, JACKET ETC) 108000 PCS	41
	श्री इनक दत्त खनाल	HIMALAYAN RUBBER CORPORATION PVT.LTD.	नवलपरासी जिल्ला गैंडाकोट गा .वडा नं .स.वि. १	149,500,000	118,400,000	MOTORCYCLE TYRE OF VARIOUS SIZES 500000 NOS, FLAP 150 MT, LATEX (ADHESIVE) 40 MT	105
	MR. ZHU YUHAO (CHINA (MAINLAND))	HAO KOUWEI PVT.LTD.	काठमाडौं जिल्ला गोकर्णेश्वर नगरपालिका साविक)	10,000,000	7,000,000	SNACKS (CHEESE BALLS, CHEESE RINGS, CHIPS, PALLETS) 210 MT	16

S.N.	Owner's Name	Company Name	Address	Total Capital	Fixed Capital	Product & Annual Capacity	Employment
			गोकर्णेश्वर (स.वि.गा वडा नं . १२				
	श्री दुर्गालाल श्रेष्ठ	MANASLU DISTILLERY PVT.LTD.	झापा जिल्ला डांगीवारी गा .वडा नं .स.वि. ४	70,000,000	49,000,000	EXTRA NEUTRAL ALCOHOL (ENA) 300 KL, RECTIFIED SPIRIT(RS) 300 KL, BLENDED LIQUOR 1500000 LP LITRE	80
	श्री अमित अग्रवाल	ALLIANCE WINE INDUSTRIES P.LTD.	नवलपरासी जिल्ला देवचुली वडा नं१ .	40,000,000	30,600,000	फलफुलमा आधारित वाइन 800 KL	44
		NEBIGOLD PLASTIC INDUSTRIES PVT.LTD.	रुपन्देही जिल्ला बुटवल नगरपालिका वडा नं१२ ., बुटवल औद्योगिक क्षेत्र	80,000,000	58,694,000	PLASTIC SHEET SHOPPING BAG, GARDEN PIPE, GALLON & FURNITURE JAR, CRATE, CONTAINER 772 MT	25
	श्री रवि के.सी.	GANDAKI LIQUORS PVT.LTD.	नवलपरासी जिल्ला रुपौलिया गा .वडा नं .स.वि. ६	186,200,000	104,200,000	BLENDED LIQUOR (VARIOUS STRENGTH) 835000 LP LITRE	71
	श्री रवि के.सी.	FAR WEST LIQUORS PVT.LTD.	कन्चनपुर जिल्ला कृष्णपुर गा .स.वि. ४ .वडा नं	250,000,000	150,000,000	BLENDED LIQUOR (VARIOUS STRENGTH) 8350000 LP LITRE	230
	MS.XU GUI HUA (CHINA (MAINLAND))	NEPAL WEIFENG ARTS AND CRAFTS PVT.LTD.	ललितपुर जिल्ला ललितपुर उप महानगरपालिका वडा नं४ .	10,000,000	5,000,000	WIGS 90000 NOS	130
	श्री रामहरी भण्डारी	MAHALAXMI MULTI AGRO INDUSTRIES PVT.LTD.	कपिलवस्तु जिल्ला बाणगंगा गा .वडा नं .स.वि. ९	46,000,000	30,500,000	WHITE RICE 3360 M.T., CHIURA (BEATEN RICE) 1720 M.T.	19
	श्री रिन्ची कुमारी साह (४४१३२७३५ .नं.प्र.ना)	NATRAJ SPIRIT INDUSTRY PVT. LTD.	महोत्तरी जिल्ला वलवा गा .स.वि. ६ .वडा नं	44,400,000	30,200,000	BLENDED LIQUOR (VARIOUS STRENGTH) 1300000 LP LITRE	83
	श्री रामहरि नेपाल	SAMRIDDI FOOD PRODUCT PVT. LTD.	कपिलवस्तु	187,000,000	122,000,000	मैदा ३८२००	54

S.N.	Owner's Name	Company Name	Address	Total Capital	Fixed Capital	Product & Annual Capacity	Employment
			जिल्ला बीरपुर गा .वडा नं .स.वि. ८			मे.टन., सुजी ६६०० मे.टन., आटा ६६०० मे.टन., ब्रान १३२०० (चोकर) .मेटन.	
	MR. NAWAL KISHOR MISHRA (INDIA), MR. SAMBANATH BHANDARI (NEPAL), MR. BAL KUMAR POKHAREL (NEPAL), MR. KIRAN KUMAR POKHAREL (NEPAL), MR. DEEPAK KUMAR POKHAREL (NEPAL)	SUBHAM POWER ENERGY PVT. LTD.	झापा जिल्ला भद्रपुर नगरपालिका वडा नं१२ .	49,000,000	24,000,000	SOLAR SYSTEM FOR HOME APPLIANCE 3000 NOS, LIGHTING SYSTEM 4000 NOS	40
	M/S PREMIER EXIM (HK) LIMITED (CHINA (HONG KONG)), MR. RAM HRIDAYA RAY AMAT (NEPAL)	NEPAL APPARELS PVT. LTD.	मोरङ्ग जिल्ला विराटनगर उप महानगरपालिका वडा नं१७ .	49,400,000	33,000,000	SHIRT 60000 PIECES, T-SHIRT 30000 PIECES, POLLOVER 20000 PIECES, JACKET 30000 PIECES, SKIRT 30000 PIECES, TROUSER 40000 PIECES, SHORTS 30000 PIECES	130
	MR. SU YUANNONG (CHINA (MAINLAND))	NEPAL ELECTRIC VEHICLE MANUFACTURING COMPANY PVT. LTD.	ललितपुर जिल्ला ललितपुर उप महानगरपालिका वडा नं२४ ., धापाखेल	45,670,000	24,570,000	ELECTRIC RICKSHAW 1500 NOS, ELECTRIC SCOOTER 1500 NOS	30
		PIONEER WIRES PVT. LTD.	मोरङ्ग जिल्ला टंकिसिनवारी गा .वडा नं .स.वि. ६	195,000,000	59,000,000	HB/BA WIRE & TORKARI ROD 4000 M.T., GI & STAY WIRE 10000 M.T., NAIL, NUT-BOLTS 800 M.T., BARBED WIRE 400 M.T., COPPER WIRE & ENAMELED WIRE 150 M.T., ACSR CONDUCTOR 700 M.T., ALUMINIUM WIRE 50 M.T., ABC CONDUCTOR CABLES 400	89

S.N.	Owner's Name	Company Name	Address	Total Capital	Fixed Capital	Product & Annual Capacity	Employment
						M.T., TELEPHONE CABLES 100 M.T., PVC INSULATED CONCENTRIC CABLES 100 M.T., CORE WIRE (STEEL) 400 M.T., RIBBED WIRE/PC WIRE/ STRANDED WIRE 800 M.T., GABION BOX (WIRE MESH) 800 M.T.	
		A A C LIGHT BRICK PVT. LTD.	धादिङ जिल्ला वेनीघाट गा .स.वि. ६ .वडा नं	210,000,000	170,200,000	AUTOCLAVED AERATED CONCRETE (AAC) BLOCK 2419200 NOS	60
	श्री झनक दत्त खनाल	HIMALAYAN BRICK PVT. LTD.	भक्तपुर जिल्ला	100,000,000	83,200,000	INTERLOCKING BRICKS 5400000 NOS, CEMENT BLOCKS 50000 CUBIC METRE, CEMENT PAVERS 50000 CUBIC METRE	42
	MR. SHANKAR LAL AGRAWAL (INDIA), MR. MANOJ KUMAR OJHA (NEPAL)	TIRUPATI MANUFACTURING INDUSTRIES PVT. LTD.	जिल्ला	10,000,000	6,100,000	GASSTOVES, GAS GEYSERS, ELECTRIC GEYSERS, HOT PLATE FAN, GRINDING MIXTURE AND RICE COOKER 200000 PIECES, GAS GEYSERS 200000 PIECES, ELECTRIC GEYSERS, 200000 PIECES, HOT PLATE 200000 PIECES, FAN 200000 PIECES, GRINDING MIXTURE 200000 PIECES, RICE COOKER 200000 PIECES	25
	श्री नितिन जालान, श्री निरज जालान	JAYA BAGESWORI ROTO MOULDING INDUSTRIES	बाँके जिल्ला खजुराखुर्द	98,200,000	62,200,000	POLYTHENE TANK 250 M.T., CPVC/PVC/HDPE	40

S.N.	Owner's Name	Company Name	Address	Total Capital	Fixed Capital	Product & Annual Capacity	Employment
			गा .वडा नं .स.वि. ३			/PPR PIPE/COLOUR CHIP 1000 M.T., CPVC/PVC/PPR FITTINGS 200 M.T.	
	श्री सुरेन्द्र कुमार अग्रवाल बेरिवाल	BALAJI PAPER IND. PVT. LTD.	रुपन्देही जिल्ला छोटकी रामनगर गा .वडा नं .स.वि. ४	249,400,000	218,400,000	DUPLEX BOARD PAPER 6000 M.T, CRAFT PAPER 6000 M.T	75
	M/S HAINAN PREFECTURE BISHWOKARMA NATIONAL ARTS & CRAFTS CO. LTD. (CHINA (MAINLAND))	NEPAL BISHWOKARMA ARTS AND CRAFTS PVT. LTD.	काठमाडौं जिल्ला गोकर्णेश्वर नगरपालिका साविक) गोकर्णेश्वर (स.वि.गा वडा नं . १३	15,000,000	11,000,000	READYMADE GARMENTS (JACKET, OVERCOAT, CAPS, GLOVES ETC.) 12000 PCS, CARRYING BAGS 16000 PCS, ITEM OF CLOTH: PURSE, BAGS 16000 PCS	54
	MS. WANG YAN (CHINA (MAINLAND)), MR. RANJIT RAMAN MANDAL (NEPAL)	C.F.W.Y. TECHNOLOGY COMPANY PVT. LTD.	काभ्रे जिल्ला उग्रतारा जनागाल गा .वडा नं .स.वि. ४	10,000,000	5,500,000	STAINLESS STEEL 1000 NOS	25
	श्री अजय बहादुर प्रधानांग	ALPHA AGRO PVT. LTD.	पर्सा जिल्ला चोर्नी गा .वडा नं .स.वि. ७	88,500,000	71,900,000	MICRO NUTRIENT FERTILIZERS POWDER FORM (PACKS RANGING FROM 0.25 TO 10 KG) 300 M.T., MICRO NUTRIENT FERTILIZERS LIQUID FORM (PACKS RANGING FROM 0.25 TO 5 LTR) 150 M.T.	22
	श्री चुन्न प्रसाद शर्मा	YASHODA FOODS PVT. LTD.	रुपन्देही जिल्ला तिलोत्तमा नगरपालिका) साविक मधवलिया (.स.वि.गा वडा नं . २०	245,000,000	180,000,000	INSTANT NOODLES 10000 M.T., EXTRUDED SNACKS (CHEESE BALLS) 450 M.T., EXTRUDED SNACKS (STICKS) 450 M.T.	523
	श्री ओम प्रसाद अग्रहरी, श्रीमती	OM NATURE FOODS PVT. LTD.	नवलपरासी जिल्ला वंजरिया	50,200,000	36,200,000	RICE 7500 M.T., BROKEN RICE 1800 M.T., RICE	55

S.N.	Owner's Name	Company Name	Address	Total Capital	Fixed Capital	Product & Annual Capacity	Employment
	मन्सादेवी अग्रहरी		गावडा .स.वि. नं . ३			BRAN 1500 M.T.	
	श्री आशुतोष अग्रवाल, श्री सीमा अग्रवाल	SHIV SHAKTI SNACKFOODS PVT. LTD.	चितवन जिल्ला चैनपुर गा .स.वि. २ .वडा नं	246,000,000	190,000,000	INSTANT NOODLES 12600 M.T.	190
	श्री शंकर डंगोल महर्जन	MAULAKALIKA DEVELOPMENT COMPANY PVT. LTD.	चितवन जिल्ला भरतपुर नगरपालिका वडा नं१ .	206,000,000	197,000,000	केबलकार यात्रु २८०००० जना	54
	श्री चन्द्र दत्त पौडेल	JAYSHREE TIRUPATI GAS UDHYOG PVT. LTD.	मोरङ्ग जिल्ला हरैचा गा.स.वि.	200,000,000	90,000,000	LP GAS 12000 M.T.	35
	श्री अजय कुमार पाठक	H.O. OXYGEN INDUSTRIES PVT. LTD.	बाँके जिल्ला नेपालगंज नगरपालिका वडा नं२२ .	35,000,000	32,500,000	INDUSTRIAL AND MEDICAL OXYGEN 24000 KL	56
	श्री खगेन्द्र सिटौला	PUJA PERFUMERY INDUSTRIES PVT. LTD.	धादिङ जिल्ला बैरेनी गा .स.वि. ७ .वडा नं	35,000,000	31,000,000	अगरबत्ती १००००००० ओटा	50
	MR. KATZMAN JEFFREY JOSEPH (USA)	SAMANA GARMENT AND PASHMINA PVT. LTD.	ललितपुर जिल्ला महालक्ष्मी नगरपालिका वडा नं३ .	5,000,000	3,800,000	READYMADE GARMENTS (PASHMINA SHAWL, SCARF, T-SHIRT, JACKET ETC.) - 120000 PIECES	39
	MR. RAPHAEL LANGERHORST (AUSTRIA)	NAMUNA SAURYA PRABIDHI PVT. LTD.	नुवाकोट जिल्ला विदुर नगरपालिका वडा नं१ .	9,115,000	7,115,000	PV SOLAR SYSTEM FOR SMALL HOME APPLIANCES - 200 चालु रु . २०,००,०००। -PV SOLAR SYSTEM FOR LARGE HOME APPLIANCES -50 कूल रु . ९१,१५,०००। -PV SOLAR SYSTEM FOR SMALL INDUSTRY APPLIANCES -50 PV SOLAR SYSTEM FOR LARGE INDUSTRY APPLIANCES -10 200 NOS	21

S.N.	Owner's Name	Company Name	Address	Total Capital	Fixed Capital	Product & Annual Capacity	Employment
	श्री अन्जनी नन्दन मारु	LAXMI TECHNOPLAST PVT. LTD.	मकवानपुर जिल्ला हेटौडा नगरपालिका वडा नं८ .	220,000,000	138,000,000	CONTAINER/BU CKET/JAR 3500 M.T., PLASTIC FURNITURE 2000 M.T., PLASTIC HOUSEHOLD ITEMS SUCH AS MUG, DINNER SET, BOTTLE, SERVICING TONGS, CUP, SOAP CASE, STIRRER PICK ETC. 1000 M.T.	37
	श्री सुनील नारायण श्रेष्ठ	EXPRESS GAS UDHYOG PVT. LTD.	रुपन्देही जिल्ला	150,000,000	102,000,000	LP GAS 12000 M.T.	47
	MR. LUO FU EN (CHINA (MAINLAND)), MR. LUO HUAN (CHINA (MAINLAND)), MR.ZHOU GUAN YU (CHINA (MAINLAND))	TENG DA DOOR AND WINDOWS COMPANY PVT. LTD.	ललितपुर जिल्ला गोदावरी गा .स.वि. ५ .वडा नं	25,000,000	16,600,000	ALUMUNIUM DOORS. WINDOWS, STAIRCASE, HAND RAILS ETC. 3000 MT	25
	श्री मनोज कुमार केडिया	SHREE STEELS PVT. LTD.	रुपन्देही जिल्ला धकधई गा .स.वि. ७ .वडा नं	1,800,000,000	1,000,000,000	TMT BAR/ROD 150000 M.T.	197
	श्री खगेश्वर बोहोरा	SHIVASHAKTI GAS UDHYOG PVT. LTD.	कन्चनपुर जिल्ला	150,000,000	101,000,000	LP GAS REFILLING 12000 M.T.	48
	M/S KAMANA INDUSTRIES LTD. (INDIA)	GANAPATI TOBACCO PVT. LTD.	मोरङ्ग जिल्ला कटहरी गा .स.वि. ६ .वडा नं	66,236,990	19,973,220	खैन गुटखा माउथ फ्रेसनर स्वीट सुपारी 0 प्याकेट	11
	श्री भक्त प्रसाद अधिकारी	MANASHA THI FOOD PVT. LTD.	झापा जिल्ला भद्रपुर नगरपालिका वडा नं११ .	200,000,000	139,000,000	NOODLES 10000 M.T., CHEESE BALLS 500 M.T., VARIOUS SNACKS & PUFFED SNACKS SUCH AS BHUIA, NAMKIN, POTATO CHIPS, CHICKEN CRACKERS ETC. 500 M.T.	89
	श्री रमेशजंग रायमाझी	BHRIKUTI GAS UDHYOG PVT. LTD.	मोरङ्ग जिल्ला सुन्दरपुर गा .वडा नं .स.वि. ८	160,000,000	120,000,000	LP GAS REFILLING 15000 M.T.	44

S.N.	Owner's Name	Company Name	Address	Total Capital	Fixed Capital	Product & Annual Capacity	Employment
	M/S URBAN PET SUPPLY LLC (USA)	URBAN PET SUPPLY NEPAL PVT. LTD.	ललितपुर जिल्ला गोदावरी गा .स.वि. ६ .वडा नं	10,000,000	7,760,000	PET FEED 800 MT	15
	श्री सावित्रा टण्डन	ANNAPURNA AGRO INDUSTRIES PVT. LTD.	रुपन्देही जिल्ला तिलोत्तमा नगरपालिका) साविक मधवलिया (.स.वि.गा वडा नं . २१	245,100,000	211,100,000	MASH FEED 10000 M.T., PELLET FEED 22000 M.T.	60
	श्री राम प्रसाद गैरे	TILOURAKOT GAS UDHYOG PVT. LTD.	कपिलवस्तु जिल्ला कोपवा गा .वडा नं .स.वि. १	100,000,000	76,000,000	LP GAS REFILLING 5000 M.T.	35
	श्री रविन्द्र श्रेष्ठ, श्री कुमुद सिंह, श्री विनयमान श्रेष्ठ, M/S ALPINE COFFEE NEPAL B.V., NETHERLANDS	ALPINE COFFEE ESTATE PVT. LTD.	काठमाडौं जिल्ला काठमाण्डौ महानगरपालिका वडा नं२ .	30,000,000	28,000,000	PROCESSED COFFEE 10000 KG	24
	श्री प्रहलाद बजगाईं समेत	AMARSIDDHI FEED INDUSTRIES PVT.LTD.	काठमाडौं जिल्ला तारकेश्वर नगरपालिका वडा नं१५ .	48,000,000	35,800,000	MASH FEED 5900 MT, PELLET FEED 3000 MT	34
	श्री ऋषिराम पौडेल समेत	AGROMIX INDUSTRIES PVT.LTD.	चितवन जिल्ला रत्ननगर नगरपालिका वडा नं१४ .	210,800,000	168,300,000	POULTRY & CATTLE FEED (PELLET) 24000 MT	53
	श्री महेश कुमार जुजु	ASIAN THAI FOODS PVT. LTD. BRANCH UNIT 1	नवलपरासी जिल्ला हकुई गा .वडा नं .स.वि. ८	240,000,000	177,000,000	NOODLES 10000 M.T., CHEESE BALLS 500 M.T., VARIOUS SNACKS & PUFFED SNACKS SUCH AS BHUIJA, NAMKIN, POTATO CHIPS, CHICKEN CRACKERS ETC. 1000 M.T.	89
Category: Service							
	MR. FIRAT MECO (TURKEY), MR. UGUR KARACA (TURKEY), M/S MERIDIAN EDUCATIONAL INVESTMENT	MERIDIAN PUBLICATIONS PVT. LTD.	काठमाडौं जिल्ला गोकर्णेश्वर नगरपालिका वडा नं९ .	20,000,000	16,500,000	PRINTED MATERIALS (BROCHURES, BOOKS, LEAFLETS CATALOGS ETC.	24

S.N.	Owner's Name	Company Name	Address	Total Capital	Fixed Capital	Product & Annual Capacity	Employment
	COMPANY PVT. LTD. (NEPAL)					200000 NOS	
	MR. KIDONG PARK (SOUTH KOREA), MR. BOM BAHADUR THAPA (NEPAL)	NEKO INTERNATIONAL PVT. LTD.	ललितपुर जिल्ला ललितपुर उप महानगरपालिका वडा नं१९ .	10,000,000	4,200,000	PRE FABRICATED BUILDING (SHELTER) 5548 NOS	26
	MR. VIJAY SARAF (INDIA)	ANNAPURNA CONSTRUCTION PVT. LTD.	काठमाडौं जिल्ला काठमाण्डौ महानगरपालिका वडा नं१२ .	49,500,000	38,400,000	CONSTRUCTION SERVICE (RESIDENTIAL BUILDING, BUSINESS COMPLEX, BRIDGE, ROAD HYDROPOWER IRRIGATION CANALS) 109000000 EQUAL	81
	M/S MEDIC MOBILE INC. (USA)	MEDIC MOBILE NEPAL INC PVT. LTD.	ललितपुर जिल्ला कार्यविनायक नर .वडा नं .पा.	5,000,000	4,000,000	SOFTWARE DEVELOPMENT (INCLUDING TRAINING ON OWN SOFTWARE OPERATION) 40 NOS	28
	MR. ZHANG ZHANWEN (CHINA (MAINLAND)), MR. XIANYUE ZHANG (CHINA (MAINLAND)), MS. ZHENG HUARONG (CHINA (MAINLAND)), MS. PAN XU (CHINA (MAINLAND)), MR. HAIYING FENG (CHINA (MAINLAND))	PAN RONG CONSTRUCTION PVT. LTD.	ललितपुर जिल्ला कार्यविनायक न४ .वडा नं .पा.	25,000,000	16,000,000	CONSTRUCTION WORK 110000000 EQUAL	50
	MR. HYUNG SUNG JUNG (SOUTH KOREA)	HAMRO TRAINING CENTER PVT. LTD.	भक्तपुर जिल्ला भक्तपुर नगरपालिका वडा नं८ .	5,000,000	4,300,000	MANAGEMENT AND CAREER SKILL TRAINING 600 NOS	20
	श्री कविता अग्रवाल	SHUBHASHREE INVESTMENT COMPANY PVT. LTD.	काठमाडौं जिल्ला काठमाण्डौ महानगरपालिका वडा नं११ .	3,000,000,000	35,000,000	FINANCIAL INVESTMENT 5 PROJECTS, SHARE INVESTMENT 10 PROJECTS, DEVELOPMENT AND PROMOTION OF INDUSTRIAL AND INFRASTRUCTU	30

S.N.	Owner's Name	Company Name	Address	Total Capital	Fixed Capital	Product & Annual Capacity	Employment
						RE PROJECTS 4 PROJECTS	
	MR. STEVE J LEE (USA), MRS. SON YOUNG JA (SOUTH KOREA)	EMMANUEL LEARNING CENTER PVT. LTD.	ललितपुर जिल्ला कार्यविनायक न५ .वडा नं .पा.	10,000,000	7,100,000	KOREAN LANGUAGE TRAINING 150 NOS, ENGLISH LANGUAGE TRAINING 150 NOS, COMPUTER TRAINING 200 NOS	15
	M/S RADHE I NFRASTRUCTURE AND PROJECT INDIA LTD. (INDIA), MR. DHIREN BIKRAM MOKTAN (NEPAL)	CASINO IMPERIAL PVT. LTD.	काठमाडौं जिल्ला काठमाण्डौ महानगरपालिका वडा नं१ .	250,000,000	108,550,000	CASINO SERVICE 165000 PERSONS	150
	MR. JIHUN HONG (SOUTH KOREA)	PEOPLE AND PEOPLE INSTITUTE PVT. LTD.	काठमाडौं जिल्ला काठमाण्डौ महानगरपालिका वडा नं३३ .	5,000,000	3,900,000	ENGLISH LANGUAGE TRAINING 100 NOS, KOREAN LANGUAGE TRAINING 100 NOS, JAPANESE LANGUAGE TRAINING 100 NOS	10
	MS. RUTH VERENA G GEB EBERHARD (GERMANY)	GEMEINHARDT EDUCATIONAL CENTER PVT. LTD.	भक्तपुर जिल्ला भक्तपुर नगरपालिका वडा नं१७ .	5,000,000	4,300,000	GERMAN LANGUAGE TRAINING 100 NOS, ENGLISH LANGUAGE TRAINING 100 NOS, COMPUTER TRAINING 100 NOS	20
	MR. HAIJUN ZHANG (CHINA (MAINLAND))	HUA XIN MINING COMPANY PVT. LTD.	ललितपुर जिल्ला ललितपुर उप महानगरपालिका वडा नं३ .	40,000,000	31,000,000	CARRY OUT FEASIBILITY STUDY AND PROSPECTING WORKS (EXPLORATION WORKS) FOR PLACER GOLD MINES 2 SITES	45
	AIRTECH INDUSTRY PVT. LTD (NEPAL)	AIRTECH INDUSTRIES PVT. LTD.	काठमाडौं जिल्ला काठमाण्डौ महानगरपालिका वडा नं१९ .	26,000,000	20,140,000	VARIOUS TYPES OF CONSTRUCTION WORKS 800000000 EQUAL, VARIOUS TYPES OF CONSTRUCTION	90

S.N.	Owner's Name	Company Name	Address	Total Capital	Fixed Capital	Product & Annual Capacity	Employment
						WORKS 800000000 EQUAL	
	MS HUAWEI TECHNOLOGIES PVT (CHINA (MAINLAND))	HUAWEI TECHNOLOGIES NEPAL COMPANY PVT. LTD. BRANCH UNIT 1	ललितपुर जिल्ला	30,000,000	20,000,000	CONSTRUCTION TELECOM 160000000	132
	MR. JIA XUQIAN (CHINA (MAINLAND))	DOLESHWOR MINES PVT. LTD.	कैलाली जिल्ला सुगरखाल गा .वडा नं .स.वि. ३	9,500,000	5,000,000	CARRY OUT FEASIBILITY STUDY AND PROSPECTING WORKS (EXPLORATION WORKS) FOR PLACER GOLD MINES 1 SITES	35
	M/S MEGA INFRA SERVICE PVT. LTD. (INDIA)	MEGA INFRA SERVICE PVT. LTD.	ललितपुर जिल्ला ललितपुर उप महानगरपालिका वडा नं२ .	100,000,000	98,568,500	WAREHOUSING - ARIA 123930 SQ.FT.	45
	MS. SHUHUA WANG (CHINA (MAINLAND))	BAFANGDA CARGO PVT. LTD.	काठमाडौं जिल्ला काठमाण्डौ महानगरपालिका वडा नं३० .	5,000,000	4,100,000	INTERNATIONAL CARGO HANDLING 2100 MT	17
	MR. CHARALAMPOS MAVIDIS (GREECE)	FLOUTOPIA MUSIC TRAINING CENTER PVT. LTD.	कास्की जिल्ला पोखरा उप महानगरपालिका वडा नं२७ .	5,000,000	4,300,000	MUSIC TRAINING 300 NOS	15
	MR. SATISH CHANDER KEDIA (INDIA), MR. SUBHASH KEDIA (INDIA)	SHAKTI INVESTMENT COMPANY PVT. LTD.	काठमाडौं जिल्ला काठमाण्डौ महानगरपालिका वडा नं११ .	1,000,000,000	8,000,000	INCOME FROM PROJECT FINANCING 5 (RS. 123950000), INCOME FROM SHARE INVESTMENT 5 (RS. 123964300)	5
	MR. PETER LAWRENCE RAUSCH (USA)	MIND SPRING PVT. LTD.	ललितपुर जिल्ला ललितपुर उप महानगरपालिका वडा नं१८ .	5,000,000	4,000,000	ADVERTISING SERVICE 3000 NOS	9
	MR. YUSHUN MASUNAGA (JAPAN)	MASUNAGA LANGUAGE TRAINING CENTER PVT. LTD.	ललितपुर जिल्ला ललितपुर उप महानगरपालिका वडा नं२ .	5,000,000	3,900,000	ENGLISH LANGUAGE TRAINING 100 NOS, JAPANESE LANGUAGE TRAINING 100 NOS	18
	MR. XU YUNFEI (CHINA (MAINLAND)),	WAN TONG PUBLICATION PVT.	ललितपुर जिल्ला	25,000,000	21,100,000	PUBLICATION OF PRINTED	18

S.N.	Owner's Name	Company Name	Address	Total Capital	Fixed Capital	Product & Annual Capacity	Employment
	MR. YANGQING ZHANG (CHINA (MAINLAND)), MR. LI CHEN (CHINA (MAINLAND)), MS. JING LI (CHINA (MAINLAND)), MR. ZHAO FEIYU (CHINA (MAINLAND))	LTD.	कार्यविनायक नट .वडा नं .पा.			ADVERTISEMEN T MATERIALS (BROCHURES, BOOKS, LEAFLETS CATALOGS ETC 300 NOS	
	MR. DONG JIE (CHINA (MAINLAND)), MS. LINGLING SONG (CHINA (MAINLAND)), MS. LI MIN (CHINA (MAINLAND)), MS. QIONGZHEN XU (CHINA (MAINLAND)), MR. ZHANG XU (CHINA (MAINLAND))	DONG SHENG CONSTRUCTION COMPANY PVT. LTD.	काठमाडौं जिल्ला चन्द्रागिरी न .पा. ८ .वडा नं	30,000,000	19,200,000	CONSTRUCTION SERVICE FOR INFRASTRUCTU RE DEVELOPMENT SUCH AS RESIDENTIAL BUILDING BUSINESS COMPLEX, ROAD BRIDGES HYDROPOWER IRRIGATION CANAL ETC 95000000 NOS	81
	MR. YIFAN WANG (CHINA (MAINLAND)), MS. MEILING LEI (CHINA (MAINLAND)), MR. HAO WU (CHINA (MAINLAND))	CHINA C. CENTER PVT. LTD.	काठमाडौं जिल्ला काठमाण्डौ महानगरपालिका वडा नं२९ ., ठमेल	15,000,000	13,000,000	CHINESE LANGUAGE TRAINING 500 NOS	20
	MR. KOHJI OHKURA (JAPAN)	FUJI OK JAPANESE LANGUAGE CENTER	काठमाडौं जिल्ला काठमाण्डौ महानगरपालिका वडा नं३४ .	5,000,000	4,000,000	JAPANESE LANGUAGE TRAINING 200 NOS	14
	MR. MD ZAYED BIN SHAFIQ (BANGLADESH), MR. MOHAMMAD MAHBUB HASAN (BANGLADESH)	ZERO TECH PVT. LTDT.	काठमाडौं जिल्ला काठमाण्डौ महानगरपालिका वडा नं३५ .	10,000,000	8,000,000	SOFTWARE DEVELOPMENT 100 PACKAGES, WEBSITE DEVELOPMENT 100 PACKAGES, COMPUTER TRAINING 150 NOS	36
	MR. EDWIN KENNETH MARZEC (USA)	EVEREST INFORMATION TECHNOLOGIES PVT. LTD.	ललितपुर जिल्ला ललितपुर उप महानगरपालिका वडा नं१० .	5,000,000	3,850,000	SOFTWARE DEVELOPMENT 100 PACKAGES	15
	MR. ANDREY SHAKHOV (RUSSIA), MR. SIVENDRA KC (NEPAL)	AVIATION SERVICE NEPAL INTERNATIONAL PVT. LTD.	काठमाडौं जिल्ला काठमाण्डौ महानगरपालिका वडा नं९ .	20,000,000	15,400,000	AIRCRAFTS AND HELICOPTER MAINTENANCE 100 CONTRACT	43

S.N.	Owner's Name	Company Name	Address	Total Capital	Fixed Capital	Product & Annual Capacity	Employment
	MS. EUNHYE LEE (SOUTH KOREA)	RAMAILO LANGUAGE TRAINING PVT. LTD.	काठमाडौं जिल्ला काठमाण्डौ महानगरपालिका वडा नं१६ .	5,000,000	4,000,000	KOREAN LANGUAGE TRAINING 400 NOS	13
	MR. KWANGCHIN MOON (SOUTH KOREA)	DHANGADHI MUSIC CENTER PVT. LTD.	कैलाली जिल्ला धनगढी नगरपालिका वडा नं४ .	5,000,000	4,000,000	MUSIC TRAINING 160 NOS	14
	MR. PRIYANKAR SARMA (INDIA)	EQUILIBRIUM INVESTMENTS PVT. LT.D	काठमाडौं जिल्ला काठमाण्डौ महानगरपालिका वडा नं१ .	92,200,000	10,200,000	PROJECT FINANCING 2 PROJECT, SHARE INVESTMENT 2 PROJECT, DEVELOPMENT & PROMOTION INFRASTRUCTURE PROJECT 3 PROJECT	34
	MS. HAO LONG (CHINA (MAINLAND))	DRAGON TALK CENTER PVT. LTD.	काठमाडौं जिल्ला काठमाण्डौ महानगरपालिका वडा नं२ ., ठमेल	5,000,000	3,900,000	ENGLISH LANGUAGE TRAINING 100 NOS, CHINESE LANGUAGE TRAINING 100 NOS, NEPALI LANGUAGE TRAINING 100 NOS	18
	MR. RYAN LEON LOGAN (USA)	CAPSTONE PUBLICATION PVT. LTD.	ललितपुर जिल्ला कार्यविनायक न४ .वडा नं .पा.	5,000,000	4,000,000	BOOK PUBLICATION 1000 NOS	25
	MR. LIJIE BAI (CHINA (MAINLAND))	LAKSHYADEEP MINING COMPANY PVT. LTD.	दाङ जिल्ला लालमटिया गा .वडा नं .स.वि. ४	20,000,000	13,000,000	FEASIBILITY STUDY AND PROSPECTING WORKS FOR PLACER GOLD MINES 1 PROJECT (SITE)	35
	MR. GUANCHENG TANG (CHINA (MAINLAND))	CHINA RAILWAY LOGISTIC PVT. LTD.	काठमाडौं जिल्ला काठमाण्डौ महानगरपालिका वडा नं२९ .	10,000,000	9,000,000	INTERNATIONAL CARGO HANDLING 4500 MT	25
	MR. PHILIP ARCHIE FLUCK (UK)	SHIP CARGO PVT. LTD.	काठमाडौं जिल्ला काठमाण्डौ महानगरपालिका वडा नं२९ ., ठमेल	10,000,000	8,500,000	CARGO HANDLING 3000 MT	20
	MR. FU SHE (CHINA (MAINLAND))	HUA XIA SEN YUAN MINING COMPANY PVT. LTD.	धादिङ जिल्ला ज्यामरुङ	30,000,000	26,000,000	GOLD MINES को सम्भाव्यता	45

S.N.	Owner's Name	Company Name	Address	Total Capital	Fixed Capital	Product & Annual Capacity	Employment
			गा .वडा नं .स.वि. १			अध्ययन र खोज तलास 2 PROJECT (SITE)	
	MR. THOMAS IGNATIUS AGENCO (INDIA)	FLASH FREIGHT LOGISTICS PVT. LTD.	ललितपुर जिल्ला	6,500,000	6,000,000	INTERNATIONAL CARGO 2500 MT	15
	श्री कैलाश सिरोहिया	KANTIPUR PUBLICATION PVT. LTD. UNIT - 1	चितवन जिल्ला भरतपुर नगरपालिका वडा नं१२ .	184,400,000	168,900,000	NEWSPAPER & MAGAZINES 61900000 COPIES	24
	MR. WEI LI (CHINA (MAINLAND)), MR. FANGCHUAN MEI (CHINA (MAINLAND)), MS. YU JIE (CHINA (MAINLAND)), MR. ZHIHAO WANG (CHINA (MAINLAND))	SI HAI INTERNATIONAL CARGO PVT. LTD.	काठमाडौं जिल्ला काठमाण्डौ महानगरपालिका वडा नं२९ .	20,000,000	16,000,000	CARGO HANDLING 1000 MT	50
	श्री राकेश कुमार साह	ADITYA GAS UDHYOG PVT.LTD.	धनुषा जिल्ला जनकपुर नगरपालिका वडा नं९ .	150,000,000	100,000,000	LP GAS REFILLING (IN 14.2 KG CYLINDER) 12000 M.T.	42
	MR. KYUNGSUN KWON (SOUTH KOREA), MR. KYUNGSUN KWON (SOUTH KOREA)	SAMDUK NEPAL INSTITUTE PVT.LTD.	ललितपुर जिल्ला महालक्ष्मी नगरपालिका वडा नं२ .	5,000,000	4,200,000	KOREAN LANGUAGE TRAINING 60 NOS, ENGLISH LANGUAGE TRAINING 60 NOS, COMPUTER TRAINING 60 NOS	19
	MR. LIU SULIN (CHINA (MAINLAND)), MR. MA JIANCAI (CHINA (MAINLAND)), MS. WU YUNWEN (CHINA (MAINLAND)), MR. HU WENJIN (CHINA (MAINLAND)), MR. FANG GUOFU (CHINA (MAINLAND))	ZHUANG YAN CONSTRUCTION COMPANY PVT.LTD.	ललितपुर जिल्ला ललितपुर उप महानगरपालिका वडा नं३ .	25,000,000	15,000,000	CONSTRUCTION SERVICE (INFRASTRUCTU RE DEVELOPMENT, SUCH AS, ROAD, BIRDGE, HYDROPOWER PROJECT ETC.) RS. 9500000 EQUAL	81
	MR. JIELIN ZHONG (CHINA (MAINLAND))	REPAIR HOSPITAL PVT.LTD.	काठमाडौं जिल्ला काठमाण्डौ महानगरपालिका वडा नं२१ ., न्यूरोड	5,000,000	4,000,000	COMPUTER, LAPTOPS MOBILE PHONES REPAIR 6000 NOS	7
	MR. HYUN HUR (SOUTH KOREA)	PRAKASH AND HIMALAYA TRAINING	नुवाकोट जिल्ला कविलास	5,000,000	3,800,000	KOREAN LANGUAGE	27

S.N.	Owner's Name	Company Name	Address	Total Capital	Fixed Capital	Product & Annual Capacity	Employment
		CENTER PVT. LTD.	गा .वडा नं .स.वि. १			TRAINING 400 NOS, ENGLISH LANGUAGE TRAINING 100 NOS, NEPALI LANGUAGE TRAINING 100 NOS, COMPUTER AND MUSIC TRAINING 150 NOS	
	M/S IMEX ASSOCIATES PVT. LTD (PAKISTAN)	IMEX ASSOCIATES PVT. LTD.	ललितपुर जिल्ला ललितपुर उप महानगरपालिका वडा नं३ .	10,500,000	7,300,000	CONSTRUCTION SERVICE (VARIOUS INFRASTRUCTURE DEVELOPMENT SUCH AS RESIDENTIAL BUILDING PREFABRICATED BUILDING BUSINESS COMPLEX ROAD BRIDGES, HYDROPOWER, IRRIGATION CANEL ETC.) 80000000 EQUAL	74
	श्री साम्बू इन्टरनेशनल प्राशाखा) .लि. उद्योग-) (SOUTH KOREA)	SAMBU INTERNATIONAL PVT.LTD. (BRANCH INDUSTRY-1)	काठमाडौं जिल्ला काठमाण्डौ महानगरपालिका वडा नं५ .	20,000,000	11,000,000	CONSTRUCTION SERVICE RS. 97000000 EQUIVALENT	81
	DR. LAL PATHLABS PVT. LT.D (INDIA)	DR. LAL PATHLABS NEPAL PVT. LTD.	काठमाडौं जिल्ला काठमाण्डौ महानगरपालिका वडा नं२९ .	40,000,000	37,106,509	LAB TEST 60950 NOS, DIAGNOSTIC TEST 5433 NOS	22
	MR. ETHAN THOMAS BARRETT (USA)	GIVE BACK MEDIA PVT. LTD.	ललितपुर जिल्ला ललितपुर उप महानगरपालिका वडा नं१५ .	5,000,000	4,100,000	PRINTED ADVERTISEMEN T MATERIALS 200 NOS, AUDIO VIDEO ADVERTISEMEN T MATERIALS 30 NOS	22
	MR. DALHWA PARK (SOUTH KOREA)	KOPAL LANGUAGE ACADEMY PVT. LTD.	काठमाडौं जिल्ला काठमाण्डौ महानगरपालिका वडा नं१६ .	5,000,000	4,300,000	ENGLISH LANGUAGE TRAINING 40 NOS, JAPANESE LANGUAGE TRAINING 40	16

S.N.	Owner's Name	Company Name	Address	Total Capital	Fixed Capital	Product & Annual Capacity	Employment
						NOS, KOREAN LANGUAGE TRAINING 40 NOS, CHINESE LANGUAGE TRAINING 40 NOS, HEBREW LANGUAGE TRAINING 40 NOS	
	MR. LEO SURESH ARIYANAYAKAM (SRI LANKA), MR. HARI MAN LAMA (NEPAL)	SCINEP PVT.LTD.	काठमाडौं जिल्ला काठमाण्डौ महानगरपालिका वडा नं० .	10,000,000	8,500,000	SOFTWARE DEVELOPMENT 150 PACKAGES	19
	MR. ZHENJIANG LI (CHINA (MAINLAND))	ROAD TAKE MINES PVT. LTD.	बैतडी जिल्ला दुर्गास्थान गा .वडा नं .स.वि. ३	9,000,000	5,500,000	FEASIBILITY STUDY AND PROSPECTING WORKS (EXPLORATION WORKS) FOR PLACER GOLD MINES 1 SITES	30
	MR. ZHENJIANG LI (CHINA (MAINLAND))	ROAD WAY MINES PVT. LTD.	कन्चनपुर जिल्ला पिपलाडी गा .स.वि. ५ .वडा नं	9,000,000	5,000,000	FEASIBILITY STUDY AND PROSPECTING WORKS (EXPLORATION WORKS) FOR PLACER GOLD MINES 1 PROJECT (SITE)	35
	MR. YONG ZHI (CHINA (MAINLAND)), MR. PENGCUO (CHINA (MAINLAND)), MR. GE GA (CHINA (MAINLAND)), MR. BUQIONGCIREN (CHINA (MAINLAND)), MR. JINCHONG LI (CHINA (MAINLAND))	JIN XI DUO MEAT PROCESSING COMPANY PVT. LTD.	काठमाडौं जिल्ला चन्द्रागिरी न .पा. ८ .वडा नं	25,000,000	16,700,000	SAUSAGES 100 MT, DRY MEAT 100 MT, MISCELLANEOUS PROCESSED MEAT SUCH AS NUGGETS, PATTIES BURGERS ETC. 50 MT	25
	MR. JONG SEOK PARK (SOUTH KOREA)	KONIC ASIA PVT. LTD.	ललितपुर जिल्ला कार्यविनायक नर .वडा नं .पा.	5,000,000	4,200,000	ENGLISH 200 NOS, KOREAN 200 NOS, CHINESE 100 NOS, MALAYSIAN 100 NOS, COMPUTER TRAINING 900 NOS, SOFTWARE DEVELOPMENT 120 PACKAGES	45

S.N.	Owner's Name	Company Name	Address	Total Capital	Fixed Capital	Product & Annual Capacity	Employment
	MR. KIRKLIN MATTHEW SCHWEITZER (USA)	STRATEGIC KNOWLEDGE CENTRE PVT. LTD.	काठमाडौं जिल्ला काठमाण्डौ महानगरपालिका वडा नं१५ .	5,000,000	3,800,000	BUSINESS MANAGEMENT TRAINING 190 NOS	20
	MR. LONG DU (CHINA (MAINLAND)), MR. HE JIANGYONG (CHINA (MAINLAND)), MR. XIA LINBO (CHINA (MAINLAND)), MR. HENGBAO XIAO (CHINA (MAINLAND)), MS. YUEFENG HAN (CHINA (MAINLAND))	QIAN XI COMPANY PVT. LTD.	ललितपुर जिल्ला कार्यविनायक नट .वडा नं .पा., सैबु	25,000,000	22,000,000	BUSINESS PROCESS OUTSOURCING (BPO) 500 PACKAGES	60
	MR. CONG QUANCHENG (CHINA (MAINLAND)), MR. HUA JIN (CHINA (MAINLAND))	SPRING DEVELOPMENT PVT. LTD.	ललितपुर जिल्ला ललितपुर उप महानगरपालिका वडा नं३ ., सानेपा	10,000,000	8,000,000	SOFTWARE DEVELOPMENT 60 PACKAGES, WEBSITE DEVELOPMENT 70 PACKAGES	30
	MR. WANG QUANMIN (CHINA (MAINLAND))	SUDA MINES PVT. LTD.	कन्चनपुर जिल्ला सुडा गा .स.वि. १ .वडा नं	9,000,000	5,000,000	CARRY OUT FEASIBILITY STUDY AND PROSPECTING WORKS (EXPLORATION WORKS) FOR PLACER GOLD MINES 1 SITES	30
	MR.JEREMIAH THOMAS TREIN (USA)	CODE LEAD GROW PVT. LTD.	काठमाडौं जिल्ला काठमाण्डौ महानगरपालिका वडा नं३३ .	5,000,000	3,920,000	COMPUTER TRAINING 150 NOS	19
	MS. JUNGMI YOO (SOUTH KOREA)	MELAMCHI KOREAN LANGUAGE CENTER PVT. LTD.	सिन्धुपाल्चोक जिल्ला मेलम्ची गा .वडा नं .स.वि. ६	5,000,000	4,300,000	KOREAN LANGUAGE TRAINING 300 NOS	15
	MR. QIANG BAI (CHINA (MAINLAND)), MR. LI HONG WEI (CHINA (MAINLAND)), MR. YU MAO (CHINA (MAINLAND)), MR.HUANG ZHI JIAN (CHINA (MAINLAND)), MRS. LI SHUI QING (CHINA (MAINLAND))	KANG XIN YAUN CONSTRUCTION COMPANY PVT. LTD.	ललितपुर जिल्ला ललितपुर उप महानगरपालिका वडा नं३ .	25,000,000	14,500,000	CONSTRUCTION SERVICE FOR VARIOUS INFRASTRUCTURE DEVELOPMENT 95000000 EQUIVALENT	81
	MR. HWAN CHO (SOUTH KOREA)	SUNDAR PAAU LANGUAGE INSTITUTE PVT. LTD.	काठमाडौं जिल्ला काठमाण्डौ महानगरपालिका	5,000,000	3,900,000	ENGLISH LANGUAGE TRAINING 100 NOS, KOREAN LANGUAGE	14

S.N.	Owner's Name	Company Name	Address	Total Capital	Fixed Capital	Product & Annual Capacity	Employment
			वडा नं२ .			TRAINING 100 NOS	
	MR. HANG KIL AN (SOUTH KOREA), MR. JUN GI HONG (SOUTH KOREA), MR. CHEOLHWAN SHIN (SOUTH KOREA)	NEWGEN TRAINING CENTER PVT. LTD.	ललितपुर जिल्ला ललितपुर उप महानगरपालिका वडा नं१४ .	15,000,000	13,700,000	KOREAN LANGUAGE TRAINING 300 NOS, ENGLISH LANGUAGE TRAINING 200 NOS, CHINESE LANGUAGE TRAINING 100 NOS, NEPALI LANGUAGE TRAINING 100 NOS, JAPANESE LANGUAGE TRAINING 100 NOS, COMPUTER TRAINING 200 NOS, MUSIC TRAINING 50 NOS	27
	MS. SHUNDE LI (CHINA (MAINLAND))	ZHONGBO INTERNATIONAL COMPANY PVT. LTD.	जाजरकोट जिल्ला अछानी गा .स.वि. १ .वडा नं, दाङ्ग	30,000,000	23,000,000	CARRYOUT FEASIBILITY STUDY AND PROSPECTING WORK FOR PLACER GOLD MINES 2 SITES	40
	श्री निर्वाण कुमार चौधरी	ZINC HOTELS AND RESORTS NEPAL PVT. LTD.	ललितपुर जिल्ला ललितपुर उप महानगरपालिका वडा नं२ ., सानेपा	35,200,000	30,800,000	CONSULTANCY SERVICE FOR HOTEL MANAGEMENT रु ४ करोड बराबरको	31
	M/S SOUTH EAST ASIA TELECOM GROUP LTD. (SINGAPORE)	SOUTH EAST ASIA TELECOM NEPAL PVT.LTD.	ललितपुर जिल्ला ललितपुर उप महानगरपालिका वडा नं५ .	600,000,000	530,000,000	WIRED & WIRELESS TELECOMMUNICATION SERVICE -GSM SUBSCRIBERS 100000 PSTN SUBSCRIBERS-15000	177
	MR. FUJITA YASUO (JAPAN)	FUJI INTERIOR DECORATION PVT.LTD.	कास्की जिल्ला लेखनाथ नगरपालिका वडा नं१ .	5,000,000	4,200,000	INTERIOR DECORATION 0 50	10
	MR. SANGMO HA (SOUTH KOREA)	JIRISAN KOREAN LANGUAGE COMPANY PVT. LTD.	काठमाडौं जिल्ला काठमाण्डौ महानगरपालिका	5,000,000	3,900,000	ENGLISH LANGUAGE 100 NOS, KOREAN LANGUAGE 100 NOS	14

S.N.	Owner's Name	Company Name	Address	Total Capital	Fixed Capital	Product & Annual Capacity	Employment
			वडा नं३४ .				
	MR. DANIL KONOVALOV (RUSSIA), MR.DMITRII LIUMIN (RUSSIA)	URUM TUM TOUR PVT. LTD.	काठमाडौं जिल्ला काठमाण्डौ महानगरपालिका वडा नं३ .	10,000,000	8,300,000	CYCLING TRAINING 300 NOS	19
	MR, CRAIG ALAN PHILLIPS (USA)	THE INTERNATIONAL SKILL CENTRE PVT. LTD.	कास्की जिल्ला पोखरा उप महानगरपालिका वडा नं३ .	5,000,000	4,000,000	MANAGEMENT AND CAREER SKILL TRAINING 150 NOS, ENGLISH LANGUAGE TRAINING 150 NOS	19
	MR. JHEINMY LILIANA RINCON ROJAS (COLOMBIA), MS.MAGDALENA RINCON ROJAS (COLOMBIA), MR. JUNG SIK KIM (SOUTH KOREA)	GANADARA LANGUAGE TRAINING CENTER PVT. LTD.	काठमाडौं जिल्ला काठमाण्डौ महानगरपालिका वडा नं२९ .	15,000,000	13,000,000	ENGLISH LANGUAGE TRAINING 100 NOS, SPANISH LANGUAGE TRAINING 100 NOS, KOREAN LANGUAGE TRAINING 100 NOS	22
	MR. HARI KRISHNA MAHARJAN (NEPAL), MR. RAM KUMAR SHRESTHA (NEPAL), MR. NITAM SUNUWAR (NEPAL), M/S CHONGQING JIANNI TRADING CO. LTD. (CHINA (MAINLAND))	ZHONGNI NIRMAN COMPANY PVT. LTD.	काठमाडौं जिल्ला काठमाण्डौ महानगरपालिका वडा नं१३ .	49,000,000	37,900,000	CONSTRUCTION SERVICE 1090000 NOS	81
	श्री लाक्पा गेल्जेन शेर्पा	HELI EVEREST PVT. LTD.	काठमाडौं जिल्ला काठमाण्डौ महानगरपालिका वडा नं३५ .	590,672,810	555,789,800	वार्षिक १६८० उडान घण्टा	42
	श्री यमनाथ सापकोटा	LAKE CITY HOSPITAL AND CRITICAL CARE PVT. LTD.	कास्की जिल्ला पोखरा उप महानगरपालिका वडा नं८ .	50,000,000	43,000,000	हस्पिटल २५ बेड	85
	M/S STEADFAST NEPAL INC. USA (USA)	STEADFAST NEPAL PVT. LTD.	काठमाडौं जिल्ला शंकरापुर न .पा. ७ .वडा नं	10,000,000	7,000,000	CONSTRUCTION OF EARTH BAG BUILDINGS 2000 NOS, CONSTRUCTION OF PRE-FABRICATED BUILDINGS 1500 NOS	36

S.N.	Owner's Name	Company Name	Address	Total Capital	Fixed Capital	Product & Annual Capacity	Employment
	MS. CHANG NAI HSIN (CHINA (TAIWAN))	VISION SOFTWARE COMPANY PVT. LTD.	काठमाडौं जिल्ला काठमाण्डौ महानगरपालिका वडा नं२९ .	5,000,000	4,000,000	SOFTWARE DEVELOPMENT 100 PACKAGES	23
	MR. CHEN KAIMING (CHINA (MAINLAND)), MR. TEJMAN TAMANG (NEPAL)	MODERN LOGISTICS PVT. LTD.	ललितपुर जिल्ला ललितपुर उप महानगरपालिका वडा नं२ .	5,865,000	5,100,000	INTERNATIONAL CARGO HANDLING SERVICE 2100 MT	17
	M/S IDP WORLD PVT. LTD (AUSTRALIA)	IDP EDUCATION NEPAL PVT. LTD.	काठमाडौं जिल्ला काठमाण्डौ महानगरपालिका वडा नं१ .	13,300,000	13,100,000	INTERNATIONAL ENGLISH LANGUAGE TRAINING 5200 NO, INTERNATIONAL ENGLISH LANGUAGE TEST 5200 NOS	30
	MR. LIU GUO SHENG (CHINA (MAINLAND)), MR. LI ZHONG JUN (CHINA (MAINLAND)), MR. HUANG FEI (CHINA (MAINLAND)), MS. LIN JU FANG (CHINA (MAINLAND)), MS. LI XIA (CHINA (MAINLAND))	TAI XIANG LONG CONSTRUCTION PVT. LTD.	ललितपुर जिल्ला ललितपुर उप महानगरपालिका वडा नं३ .	25,000,000	14,500,000	CONSTRUCTION SERVICE FOR VARIOUS INFRASTRUCTU RE DEVELOPMENT SUCHAS - RESIDENTIAL BUILDING BUSINESS COMPLEX, ROAD , BRIDGE HYDROPWOER IRRIGATION ETC IRR 9500000 NOS (CEMENT/SAND /SOIL BASED)	81
	MR. ZHANG YU AI (CHINA (MAINLAND)), MR. MA WU MAI (CHINA (MAINLAND)), MR. TIE ME ER. LI (CHINA (MAINLAND)), MS. ZHANG MIAO (CHINA (MAINLAND)), MS. LI HUI HUI (CHINA (MAINLAND))	SHI MEI OUT SOURCE COMPANY PVT. LTD.	ललितपुर जिल्ला कार्यविनायक नट .वडा नं .पा.	25,000,000	22,000,000	OUT SOURCED DATA PROCESSING 600 PACKAGES	63
	MR. SOLEDAD EVALDEZ (PHILIPPINES)	SOLEDAD SOLUTION PVT. LTD.	ललितपुर जिल्ला ललितपुर उप महानगरपालिका वडा नं१३ .	5,000,000	4,000,000	SOFTWARE DEVELOPMENT 150 PACKAGES	14
	MR. YOOSANG CHO (SOUTH KOREA), MR. YOOSANG CHO	BRIGHT FUTURE KOREAN LANGUAGE INSTITUTE PVT. LTD.	कन्चनपुर जिल्ला भिमदत्त	5,000,000	4,000,000	ENGLISH LANGUAGE TRAINING 100	22

S.N.	Owner's Name	Company Name	Address	Total Capital	Fixed Capital	Product & Annual Capacity	Employment
	(SOUTH KOREA)		नगरपालिका वडा नं४ .			NOS, KOREAN LANGUAGE TRAINING 100 NOS, COMPUTER TRAINING 100 NOS	
	MR. HEQUAN MIAO (CHINA (MAINLAND))	MARKSIM INTERNATIONAL CARGO PVT. LTD.	काठमाडौं जिल्ला काठमाण्डौ महानगरपालिका वडा नं२९ .	20,000,000	16,000,000	INTERNATIONAL CARGO HANDLING SERVICE 10000 MT	50
	MS. ZHOU JIAJIA (CHINA (MAINLAND)), MS. ZHAO ZHONGQIAN (CHINA (MAINLAND))	JIAMEI CHINESE LANGUAGE TRAINING CENTER PVT. LTD.	ललितपुर जिल्ला ललितपुर उप महानगरपालिका वडा नं१३ .	10,000,000	7,300,000	ENGLISH 100 NOS, JAPANESE - 100 NOS, CHINESE 100 NOS	18
	MS. LIU YAN (CHINA (MAINLAND)), MS. JIAN HAIYING (CHINA (MAINLAND)), MS. LOW LIAN LAN (MALAYSIA)	BOUDHA FUZHI CHINESE LANGUAGE CENTER PVT. LTD.	काठमाडौं जिल्ला काठमाण्डौ महानगरपालिका वडा नं६ .	15,000,000	13,000,000	CHINESE LANGUAGE TRAINING 100 NOS, ENGLISH LANGUAGE TRAINING 100 NOS, NEPALI LANGUAGE TRAINING 100 NOS	22
	M/S LAVA INTERNATIONAL PVT. LTD. (CHINA (HONG KONG))	LAVA INTERNATIONAL NEPAL PVT. LTD.	काठमाडौं जिल्ला काठमाण्डौ महानगरपालिका वडा नं१३ .	5,000,000	2,500,000	REPAIR AND MAINTENCE OF MOBILE PHONES 95000 NOS	25
	MR. ZOU JIE (CHINA (MAINLAND)), MS. HU XIA (CHINA (MAINLAND)), MR. LONG YUANCHAO (CHINA (MAINLAND))	TANG CHAO SOFTWARE DEVELOPMENT PVT. LTD.	काठमाडौं जिल्ला काठमाण्डौ महानगरपालिका वडा नं६ .	15,000,000	12,500,000	SOFTWARE DEVELOPMENT 70 PACKAGES	50
	श्री सुरेश पोखरेल	CANOPY COLLEGE PVT. LTD.	काठमाडौं जिल्ला गोकर्णेश्वर नगरपालिका साविक) गोकर्णेश्वर (स.वि.गा वडा नं . १५	47,000,000	42,505,000	SCIENCE FACULTY 400 STUDENTS, MANAGEMENT FACULTY 400 STUDENTS, EDUCATION FACULTY 300 STUDENTS	26
	MR. LIN HUIZHI (CHINA (MAINLAND)), MR. ZHANG JUANGYAO (CHINA (MAINLAND)), MR. PAN YANG (CHINA (MAINLAND))	JABEZ CHINESE LANGUAGE TRAINING INSTITUTE PVT. LTD.	ललितपुर जिल्ला ललितपुर उप महानगरपालिका वडा नं१३ .	15,000,000	9,900,000	ENGLISH LANGUAGE TRAINING 100 NOS, JAPANESE 100 NOS, CHINESE LANGUAGE	18

S.N.	Owner's Name	Company Name	Address	Total Capital	Fixed Capital	Product & Annual Capacity	Employment
						TRAINING 100 NOS	
	MS. LIU ZIHUI (CHINA (MAINLAND)), MS. TAI SHU-LIN (CHINA (TAIWAN)), MS. HUAERZHONG (CHINA (MAINLAND)), MR. XIAO HENGXING (CHINA (MAINLAND)), MR. LING LUNING (CHINA (MAINLAND))	YONG FENG COMPANY PVT. LTD.	ललितपुर जिल्ला कार्यविनायक नट वडा नं .पा.	25,000,000	16,000,000	CONSTRUCTION SERVICE 98000 EQUAL	81
	MR. JUNGCHUL HAN (SOUTH KOREA), MR. DEV DUTTA CHAUDHARY (NEPAL)	DEV BAHUSHIP TALIM KENDRA PVT. LTD.	कैलाली जिल्ला टिकापुर नगरपालिका वडा नं९ .	10,000,000	6,000,000	COMPUTER TRAINING 10000 NOS, KOREAN LANGUAGE TRAINING 1000 NOS	14
	MR. PARVES MD KAMAL (BANGLADESH), MR. MD MURADUL HOQ (BANGLADESH), MR. MD MAMUNUR RASHID (BANGLADESH)	PARVES SOFTWARE COMPANY PVT. LTD.	ललितपुर जिल्ला ललितपुर उप महानगरपालिका वडा नं२ .	15,000,000	13,000,000	SOFTWARE DEVELOPMENT 200 PACKAGES	45
	MR. JONATHAN DANE STEWARD (USA)	HIMALAYAN TRAIL PVT. LTD.	कास्की जिल्ला पोखरा उप महानगरपालिका वडा नं६ .	5,000,000	4,000,000	BICYCLE CYCLING TRAINING 240 NOS	16
	MR. WANG SHIJUN (CHINA (MAINLAND)), MS. LI DARONG (CHINA (MAINLAND)), MR. DAVID NIE SAN (CHINA (MAINLAND))	KINGDOM NOMADS LANGUAGE LEARNING CENTER PVT. LTD.	काठमाडौं जिल्ला काठमाण्डौ महानगरपालिका वडा नं१६ .	15,000,000	9,900,000	ENGLISH LANGUAGE TRAINING 100 NOS, JAPANESE - 100 NOS, CHINESE LANGUAGE TRAINING 100 NOS	18
	MR. TANKA RAM PAUDEL (NEPAL), MS. MYRTHE BAKELS (THE NETHERLANDS), MS. LINDA RAVN OLSEN (DENMARK)	ACCESS I.T. SOLUTION PVT. LTD.	ललितपुर जिल्ला ललितपुर उप महानगरपालिका वडा नं७ .	25,000,000	20,000,000	SOFTWARE DEVELOPMENT 200 PACKAGES, WEBSITE DEVELOPMENT 200 PACKAGES	80
	MR. KYUNG HEUN SUL (SOUTH KOREA), MR. ASHISH RAJ PANDEY (NEPAL)	ASHMA TRAINING CENTER PVT. LTD.	काठमाडौं जिल्ला काठमाण्डौ महानगरपालिका वडा नं३ .	10,000,000	8,000,000	LANGUAGE TRAINING - JAPANESE - 450 NOS, KOREAN 450 NOS	20
	MR. LI ZHONG BIN (CHINA (MAINLAND)), MS. GUI JING HUA (CHINA (MAINLAND)),	ZHONG QUAN BUSINESS OUTSOURCING COMPANY PVT. LTD.	ललितपुर जिल्ला ललितपुर उप महानगरपालिका	25,000,000	22,000,000	BUSINESS PROCESS OUTSOURCING 200 PACKAGES	128

S.N.	Owner's Name	Company Name	Address	Total Capital	Fixed Capital	Product & Annual Capacity	Employment
	MR. GUO MIN (CHINA (MAINLAND)), MR. WANG JIN YOU (CHINA (MAINLAND)), MR. DION STEPHEN MARNEY (AUSTRALIA)		वडा नं३ .				
	MR. JOSHUA RAY JOHNSON (USA)	NORTHWESTERN ACADEMICS PVT. LTD.	डडेलधुरा जिल्ला अमरगढी नगरपालिका वडा नं५ .	5,000,000	3,000,000	LANGUAGE TRAINING - HEBREW, GREEK ARABIC, NEPALI & ENGLISH 180 NOS	20
	MR. YANG YONG (CHINA (MAINLAND))	NEW CENTURY HOSPITAL PVT. LTD.	काठमाडौं जिल्ला काठमाण्डौ महानगरपालिका वडा नं३ .	10,000,000	7,700,000	HOSPITAL 16 BEDS, OPD 4380 PERSON	47
	MR. OLCAY SENOL (TURKEY), MR. SURESH POKHAREL (NEPAL)	CONVERGYS INTER RELATIONS PVT. LTD.	काठमाडौं जिल्ला काठमाण्डौ महानगरपालिका वडा नं१४ .	10,000,000	6,480,000	MANAGEMENT AND CONSULTANCY SERVICE IN TOURISM SECTOR 2000000 RS.	24
	MR. LIN GUOLIANG (CHINA (MAINLAND)), MR. LIN ZESEN (CHINA (MAINLAND)), MS. PENG DONGHUI (CHINA (MAINLAND))	N.P.C. LANGUAGE CENTER PVT. LTD.	काठमाडौं जिल्ला काठमाण्डौ महानगरपालिका वडा नं१३ .	20,000,000	17,000,000	JAPANESE LANGUAGE TRAINING 600 NOS, CHINESE LANGUAGE TRAINING 600 NOS	30
	MR. QING XIA (CHINA (MAINLAND))	DONGSHAN INVESTMENT AND DEVELOPMENT PVT. LTD.	काठमाडौं जिल्ला काठमाण्डौ महानगरपालिका वडा नं४ .	2,000,000,000	20,000,000	PROJECT FINACING- 5 PROJECTS, SHARE INVESTMENT - 10 PROJECTS (OR) चालु रु. ९८,५०,००,०००। - DEVELOPMENT AND PROMOTION OF INFRASTRUCTURE AND HYDROPOWER PROJECT – 5 PROJECTS 10 PROJECT	25
	MR. DARAZ MAHMUD (BANGLADESH)	SEA LINK GLOBAL PVT. LTD.	काठमाडौं जिल्ला काठमाण्डौ महानगरपालिका वडा नं१ .	5,000,000	4,000,000	SOFTWARE DEVELOPMENT 90 PACKAGE, COMPUTER TRAINING 100 STUDENTS	19

S.N.	Owner's Name	Company Name	Address	Total Capital	Fixed Capital	Product & Annual Capacity	Employment
	MR. DAVID FISHER (UK)	S.D. INTERNATIONAL LANGUAGE PVT. LTD.	कास्की जिल्ला पोखरा उप महानगरपालिका वडा नं४ .	5,000,000	3,900,000	ENGLISH LANGUAGE TRAINING 50 NOS, CHINESE LANGUAGE TRAINING 50 NOS, FRENCH LANGUAGE TRAINING 50 NOS, GERMAN 50 NOS	16
	MRS. ELENA GAY MOODY (AUSTRALIA)	EASYTECH SOFTWARE PVT. LTD.	भक्तपुर जिल्ला भक्तपुर नगरपालिका वडा नं१६ .	5,000,000	4,100,000	SOFTWARE DEVELOPMENT 140 NOS	14
	MR.YIN JIANFENG (CHINA (MAINLAND)), MR. GONG XUEZHENG (CHINA (MAINLAND)), MR. FAN YU (CHINA (MAINLAND)), MR. XU YONGGANG (CHINA (MAINLAND)), MR.XU YAN (CHINA (MAINLAND)), MR. CHEN YONGHONG (CHINA (MAINLAND)), MR. ZHANG DAN (CHINA (MAINLAND)), MR. HAO BAOYING (CHINA (MAINLAND)), MR. YIN XIAOMANG (CHINA (MAINLAND)), MR. HUANG XIAOCHUN (CHINA (MAINLAND)), MRS. TAN YIQIN (CHINA (MAINLAND)), MS. ZEWENGLAMU (CHINA (MAINLAND))	ZHONGNAN ENGINEERING COMPANY PVT. LTD.	सिन्धुपाल्चोक जिल्ला फुल्पिडाडाँडा गा .वडा नं .स.वि. २	84,000,000	14,000,000	VARIOUS KINDS OF CONSTRUCTION WORKS 900000000 EQUAL	60
	MR. HE FEI XIANG (CHINA (MAINLAND)), MR. HE MING LIANG (CHINA (MAINLAND)), MR. HE SHAOYUN (CHINA (MAINLAND)), MR. HE QING RONG (CHINA (MAINLAND)), MS. HU PING (CHINA (MAINLAND))	PING XIANG OUTSOURCING PVT. LTD.	ललितपुर जिल्ला ललितपुर उप महानगरपालिका वडा नं३ .	25,000,000	22,000,000	BUSINESS PROCESS OUTSOURCING 500 PACKAGE	60
	MR. CHARLES DEWANE (USA)	PERFECT BALANCE INTERNATIONAL PVT. LTD.	कैलाली जिल्ला पहलमानपुर गा .वडा नं .स.वि.	5,000,000	3,800,000	MANAGEMENT TRAINING 240 NOS	19

S.N.	Owner's Name	Company Name	Address	Total Capital	Fixed Capital	Product & Annual Capacity	Employment
			७				
	श्री रामचन्द्र साह	RELIABLE DIAGNOSTIC LABORATORY NEPAL PVT. LTD.	काठमाडौं जिल्ला काठमाण्डौ महानगरपालिका वडा नं३२ .	10,000,000	9,500,000	LABORATORY SERVICE 2800 NOS.	20
	INTERNATIONAL FINANCE CORP (NETHERLANDS)	BUSINESS OXYGEN PVT. LTD.	ललितपुर जिल्ला	629,432,000	7,200,000	FINANCIAL SHARE INVESTMENT 0	23
	श्री बिड होल्डिङ्गस प्रा.लि., श्री बिड म्यानेजमेन्ट प्रा.लि., M/S INTERNATIONAL FINANCE CORPORATION	BUSINESS OXYGEN PVT. LTD.	ललितपुर जिल्ला ललितपुर उप महानगरपालिका वडा नं३ .	629,432,000	7,200,000	आर्थिक लगानी क्रियाकलाप, कारोबार तथा औद्योगिक क्षेत्रको उत्थान प्रवर्द्धन रु ७२१६८००० बराबरको, FINANCIAL INVESTMENT ACTIVITIES 100 PROJECT, FINANCIAL SUPPORT FOR TECHNICAL ADVISORY SERVICES TO SMES 100 PROJECT	23
	MR. ASHOK BABU SHRESTHA (UK)	POLE STAR INVESTMENT PVT. LTD.	काठमाडौं जिल्ला काठमाण्डौ महानगरपालिका वडा नं३ .	1,000,000,000	15,000,000	PROJECT FINANCING 5 PROJECT, SHARE INVESTMENT 10 PROJECT, INVESTMENT CAPACITY 980000000 F, DEVELOPMENT AND PROMOTION OF INFRASTRUCTURE AND HYDROPOWER PROJECT 5 PROJECT	24
	MR. YANG JIAN XI (CHINA (MAINLAND)), MS. WU CHANG LUN (CHINA (MAINLAND)), MR. WANG YU CHUAN (CHINA (MAINLAND)), MR. ZHANG CHANG WU (CHINA	YONG XIANG CONSTRUCTION COMPANY PVT. LTD.	काठमाडौं जिल्ला किर्तिपुर नगरपालिका वडा नं२ .	25,000,000	15,900,000	CONSTRUCTION SERVICE FOR VARIOUS INFRASTRUCTURE DEVELOPMENT SUCH AS RESIDENTIAL	82

S.N.	Owner's Name	Company Name	Address	Total Capital	Fixed Capital	Product & Annual Capacity	Employment
	(MAINLAND)), MR. ZHANG DAO YOU (CHINA (MAINLAND))					BUILDING, BUSSINESS BUILDING ETC 104000000 EQUAL	
	MS. DU HONG PING (CHINA (MAINLAND)), MS. LAN MU LONG (CHINA (MAINLAND)), MS. LI JIA XUAN (CHINA (MAINLAND)), MR. XIE XIANG FENG (CHINA (MAINLAND)), MR. XIE LA LUO ER DENG	DING SHENG YU CONSTRUCTION COMPANY PVT. LTD.	ललितपुर जिल्ला ललितपुर उप महानगरपालिका वडा नं३ .	25,000,000	16,600,000	CONSTRUCTION SERVICE FOR VARIOUS INFRASTRUCTURE DEVELOPMENT SUCH AS RESIDENTEL BUILDING, BUSSINESS BUILDING ETC 116644000 EQUAL	10
	MS. MO YUYAN (CHINA (MAINLAND)), MS. LI LI WAN (CHINA (MAINLAND)), MR. LUOGA (CHINA (MAINLAND)), MS. ZHO JIANG LING (CHINA (MAINLAND)), MR. RE BU GE (CHINA (MAINLAND))	JIN SE GANG WAN CONSTRUCTION PVT. LTD.	काठमाडौं जिल्ला चन्द्रागिरी न .पा. १८ .वडा नं	25,000,000	16,200,000	CONSTRUCTION SERVICE OF INFRASTRUCTURE DEVELOPMENT SUCH AS RESIDENTEL BUILDING ETC 0 बराबर	81
	MR. XIAO LIPING (CHINA (MAINLAND)), MR. YAN FUYOU (CHINA (MAINLAND)), MR. ZHU HUABIAO (CHINA (MAINLAND))	BLACK CAT CARGO PVT. LTD.	ललितपुर जिल्ला ललितपुर उप महानगरपालिका वडा नं६ .	20,000,000	16,000,000	CARGO HANDLING 10000 MT	50
	MS. YAN YAN JUN (CHINA (MAINLAND)), MR. JAYA THAPA (NEPAL)	YAN CONSTRUCTION PVT. LTD.	जिल्ला	20,000,000	4,900,000	CONSTRUCTION SERVICES FOR INFRASTRUCTURE DEVELOPMENT SUCH AS RESIDENTIAL BUILDING, BUSINESS COMPLEX, ROAD, BRIDGES, HYDROPOWER, IRRIGATION CANAL ETC. – 0 EQUAL	64
Category: Tourism Based							
	MS. SOPHIE GABRIELLE MCGRATH (AUSTRALIA), MS. MARKETA BARTOSOVA (CZECH	N.B.S. RESTAURANT PVT. LTD.	काठमाडौं जिल्ला काठमाण्डौ महानगरपालिका वडा नं१६ .	15,000,000	9,700,000	RESTAURANT 130 SEATS	17

S.N.	Owner's Name	Company Name	Address	Total Capital	Fixed Capital	Product & Annual Capacity	Employment
	REPUBLIC), MS. NINA MARGARITA MCNAUGHT (SOUTH AFRICA)						
	MR. FAN XIAOMIN (CHINA (MAINLAND)), MR. SALIHAI MA (CHINA (MAINLAND)), MR. CHEN MING (CHINA (MAINLAND)), MR. XIONG WEIQING (CHINA (MAINLAND)), MR. LAI CHIH-HSIANG (CHINA (TAIWAN)), MR. HANS-WOLFGANG HIRSCH (GERMANY)	SALIHAI HOTEL AND RESTAURANT PVT. LTD.	काठमाडौं जिल्ला चन्द्रागिरी न .पा. १३ वडा नं	30,000,000	25,000,000	HOTEL 34 BEDS, RESTAURANT 50 SEATS	35
	MR. IVANO CAMPANA (SWITZERLAND), MS. JIAXUAN LI (CHINA (MAINLAND)), MS. YANG HONGLING (CHINA (MAINLAND))	CAMPANA CAFE PVT. LTD.	काठमाडौं जिल्ला काठमाण्डौ महानगरपालिका वडा नं२९ .	15,000,000	9,900,000	RESTAURANT 120 SEATS	16
	MS. HYESUN KWAK (SOUTH KOREA), MS. MI KYOUNG JUN (SOUTH KOREA)	MANNA KOREAN NOODLE HOUSE PVT. LTD.	ललितपुर जिल्ला ललितपुर उप महानगरपालिका वडा नं१३ .	10,000,000	7,500,000	RESTAURANT 110 SEATS	40
	MR. IAN JOHN BUCKLEY (AUSTRALIA), MR. FEDORYSHYN VYACHESLAV (UKRAINE)	EWARD HOTEL AND RESTAURANT PVT. LTD.	काठमाडौं जिल्ला काठमाण्डौ महानगरपालिका वडा नं२९ .	10,000,000	8,000,000	HOTEL 40 BEDS, RESTAURANT 60 SEATS	35
	MR. YASUMASA KOTAH (JAPAN), MR. DHURBA ADHIKARI (NEPAL)	TRAVELLERS CAFE PVT. LTD.	काठमाडौं जिल्ला काठमाण्डौ महानगरपालिका वडा नं१७ .	10,000,000	9,000,000	RESTAURANT 130 SEATS	11
	MS. LIU SHUYA (CHINA (MAINLAND)), MR. MA YUBU (CHINA (MAINLAND)), MR. HANCHAO ZHU (CHINA (MAINLAND)), MR. ZHANG PENG (CHINA (MAINLAND)), MR. XU ZHIFU (CHINA (MAINLAND))	LIU SIMRAM HOTEL WITH RESTAURANT PVT. LTD.	काठमाडौं जिल्ला काठमाण्डौ महानगरपालिका वडा नं२ .	30,000,000	25,000,000	HOTEL 40 BEDS, RESTAURANT 50 SEATS	30
	MR. WEI QINGSHENG (CHINA (MAINLAND)), MR. WANG SHIEN (CHINA (MAINLAND)), MS. WU SUHUA (CHINA (MAINLAND)), MR. LUO ZHIMIN	KIN YIP HOTEL PVT. LTD.	काठमाडौं जिल्ला काठमाण्डौ महानगरपालिका वडा नं२९ .	25,000,000	22,300,000	HOTEL 40 BEDS, RESTAURANT 70 SEATS	41

S.N.	Owner's Name	Company Name	Address	Total Capital	Fixed Capital	Product & Annual Capacity	Employment
	(CHINA (MAINLAND)), MR. KIN YIP CHENG (CHINA (MAINLAND))						
	MR. SUNGSUG JUNG (SOUTH KOREA)	HOTEL PLAZA ANNAPURNA PVT. LTD.	कास्की जिल्ला पोखरा उप महानगरपालिका वडा नं६ .	5,000,000	4,100,000	HOTEL 20 BEDS, RESTAURANT 40 SEATS	28
	MR. NOBUYUKI GOTO (JAPAN)	NEW MARRONNIER CAFE AND RESTAURANT PVT. LTD.	ललितपुर जिल्ला ललितपुर उप महानगरपालिका वडा नं३ .	5,000,000	4,050,000	RESTAURANT 40 SEATS	14
	MS. YUN ZHANG (CHINA (MAINLAND)), MR. LE QUANG VINH (CHINA (MAINLAND)), MR. CHEN WEI (CHINA (MAINLAND)), MR. SHI YIQING (CHINA (MAINLAND)), MR. MARTIJN MAURICE YVONNE MARIA GELIEN (THE NETHERLANDS)	MAURICE HOTEL AND RESTAURANT PVT. LTD.	काठमाडौं जिल्ला चन्द्रागिरी न .पा. १३ .वडा नं	25,000,000	22,000,000	HOTEL 40 BEDS, RESTAURANT 60 SEATS	25
	MS. CHIKAKO MIYAMOTO (JAPAN)	ILOHA CAFE AND RESTAURANT PVT. LTD.	कास्की जिल्ला पोखरा उप महानगरपालिका वडा नं६ .	5,000,000	4,200,000	RESTAURANT 50 SEATS	14
	MR. YANG JIANXI (CHINA (MAINLAND)), MR. REN MAO (CHINA (MAINLAND)), MR. YU GUANGSHENG (CHINA (MAINLAND)), MR. ENYAO WU (CHINA (MAINLAND)), MR. NG KIM CHIEW (MALAYSIA)	MAO REN HOTEL AND RESTAURANT PVT. LTD.	काठमाडौं जिल्ला चन्द्रागिरी न .पा. १३ .वडा नं	25,000,000	22,000,000	HOTEL 40 BEDS, RESTAURANT 80 SEATS	25
	MR. HAN YU (CHINA (MAINLAND)), MR. NI CHUN KAI (CHINA (TAIWAN)), MS. MARINA TATYANA (KAZAKHSTAN)	HAN KAI RESTAURANT PVT. LTD.	काठमाडौं जिल्ला काठमाण्डौ महानगरपालिका वडा नं६ .	15,000,000	9,800,000	RESTAURANT 80 SEATS	17
	MR. LIU FENG (CHINA (MAINLAND))	DREAM WELL HOTEL PVT. LTD.	काठमाडौं जिल्ला काठमाण्डौ महानगरपालिका वडा नं२९ ., ठमेल	5,000,000	4,050,000	HOTEL 20 BEDS, RESTAURANT 40 SEATS	28
	MR. JONG MAN PARK (SOUTH KOREA)	NOVEMBER RAIN RESTAURANT AND BAR PVT. LTD.	कास्की जिल्ला पोखरा उप	5,000,000	4,050,000	RESTAURANT 40 SEATS	14

S.N.	Owner's Name	Company Name	Address	Total Capital	Fixed Capital	Product & Annual Capacity	Employment
			महानगरपालिका वडा नं६ .				
	MS. WENG SAN IEONG (CHINA (MAINLAND))	CAFE LIFEART PVT.LTD.	कास्की जिल्ला पोखरा उप महानगरपालिका वडा नं६ .	5,000,000	4,000,000	RESTAURANT 60 SEATS	15
	श्री निमा नुरु शेर्पा	ALTITUDE AIR PVT. LTD.	काठमाडौं जिल्ला काठमाण्डौ महानगरपालिका वडा नं१ .	394,849,000	364,800,000	PASSENGERS 85358 NOS	101
	MR. LIN TIANYIN (CHINA (MAINLAND)), MR. CUI JI (CHINA (MAINLAND)), MS. CONG ZHANG (CHINA (MAINLAND)), MR. LUORONGGONGBU (CHINA (MAINLAND)), MS. YANG AOLI (CHINA (MAINLAND))	ZHANG CONG HOTEL AND RESTAURANT PVT. LTD.	काठमाडौं जिल्ला चन्द्रागिरी न .पा. १८ .वडा नं	25,000,000	23,000,000	HOTEL 32 BEDS, RESTAURANT 40 SEATS	20
	MR. WANG XIAOBING (CHINA (MAINLAND)), MS. WU QILINGZI (CHINA (MAINLAND)), MR. JIANG CHUNLIN (CHINA (MAINLAND)), MS. LIU XINXIN (CHINA (MAINLAND)), MS. WANG MEI (CHINA (MAINLAND))	XIAOBING HOTEL AND RESTAURANT PVT. LTD.	काठमाडौं जिल्ला चन्द्रागिरी न .पा. १३ .वडा नं	25,000,000	22,000,000	HOTEL 40 BEDS, RESTAURANT 80 SEATS	25
	श्री दिनेश राज प्रसाई	HOTEL JALMAHAL PVT. LTD.	कास्की जिल्ला पोखरा उप महानगरपालिका वडा नं१७ .	50,000,000	47,400,000	होटल ४५ बेड, रेस्टुरेन्ट १०० सीट	41
	M/S FLASH FREIGHT LOGISTICS PVT. LTD. (INDIA)	FLASH FREIGHT LOGISTICS PVT. LTD. UNIT-1	पर्सा जिल्ला वीरगंज उपनगरपालिका वडा नं१३ .	1,000,000	920,000	INTERNATIONAL CARGO HANDLING 385 MT	3
	MR. CHEN KUIWEI (CHINA (MAINLAND)), MS. LONGZHE XU (CHINA (MAINLAND)), MR. LIU LU (CHINA (MAINLAND)), MS. YUSHAN ZHOU (CHINA (MAINLAND))	BODHI TREE RESTAURANT AND COFFEE SHOP PVT.LTD.	काठमाडौं जिल्ला काठमाण्डौ महानगरपालिका वडा नं६ .	20,000,000	16,000,000	RESTAURANT 125 SEATS	30
	MS. NADINE PEUSCHEL (SWITZERLAND), MS.	DINA CAFE PVT. LTD.	ललितपुर जिल्ला ललितपुर उप	15,000,000	9,900,000	RESTAURANT 80 SEATS	17

S.N.	Owner's Name	Company Name	Address	Total Capital	Fixed Capital	Product & Annual Capacity	Employment
	DINA SULEIMENOVA (KAZAKHSTAN), MS. DOAN THI XUAN HOA (VIETNAM)		महानगरपालिका वडा नं१० .				
	श्री लाक्पा राई	GLOBAL AGRO ADVENTURE TRAVELS AND TOURS PVT. LTD.	काठमाडौं जिल्ला काठमाण्डौ महानगरपालिका वडा नं६ .	35,500,000	31,000,000	ट्राभल एण्ड टुर सभिस ५०० प्याकेज	97
	MR. IQBAL AMINUL KABIR (BANGLADESH), MR. MOHAMMAD ZULFIKAR ALI SIKDER (BANGLADESH)	MERLINS CORPORATION HEALTH RESORT PVT. LTD.	काठमाडौं जिल्ला रामकोट गा .स.वि. १ .वडा नं	20,000,000	17,900,000	RESORT, HOTEL 40 BEDS, RESTAURANT 70 SEATS	29
	MR. CRISTIAN WILLIAM SIMMELKIAER (DENMARK)	SOLID ROCK PVT. LTD.	काठमाडौं जिल्ला दक्षिणकाली न .पा. वडा नं७ .	17,000,000	15,800,000	HOTEL 12 BEDS, RESTAURANT 20 SEATS	8
	MS. YIN MENCHONGZI (CHINA (MAINLAND))	JING WEI XIAO JIU GUAN RESTAURANT PVT. LTD.	कास्की जिल्ला पोखरा उप महानगरपालिका वडा नं६ .	5,000,000	4,200,000	RESTAURANT 40 SEATS	14
	MS. WU YANLI (CHINA (MAINLAND)), MS. QIAN JING (CHINA (MAINLAND)), MS. JIAYING XIA (CHINA (MAINLAND)), MS. YUAN XIE (CHINA (MAINLAND)), MR. YUXIANG HE (CHINA (MAINLAND))	YANLI HOTEL PVT. LTD.	काठमाडौं जिल्ला काठमाण्डौ महानगरपालिका वडा नं२९ .	25,000,000	22,300,000	HOTEL 40 BEDS, RESTAURANT 70 SEATS	41
	MR. SAIYING HE (CHINA (MAINLAND)), MR. LI ZHUANGJUN (CHINA (MAINLAND)), MR. YE BINGYUAN (CHINA (MAINLAND)), MR. WANG BO (CHINA (MAINLAND)), MR. CHANGXING ZHENG (CHINA (MAINLAND))	CHANGXING HOTEL AND RESTAURANT PVT. LTD.	काठमाडौं जिल्ला चन्द्रागिरी न .पा. १४ .वडा नं	25,000,000	22,000,000	HOTEL 40 BEDS, RESTAURANT 80 SEATS	25
	MR. FAN ZHEBO (CHINA (MAINLAND)), MR. HUANG JINGYAO (CHINA (MAINLAND)), MR. HUANG PENG (CHINA (MAINLAND)), MR. LEI ZIAN (CHINA (MAINLAND)), MRS. JULIETTE ALEXANDER MAAS (USA)	HUANG PENG HOTEL AND RESTAURANT PVT. LTD.	काठमाडौं जिल्ला चन्द्रागिरी न .पा. १८ .वडा नं	25,000,000	23,000,000	HOTEL 32 BEDS, RESTAURANT 40 SEATS	20
	MR. JOHN JOSEPH CHRISTOPHER (USA),	CHRISTOPHER HOTEL AND RESTAURANT	काठमाडौं जिल्ला	20,000,000	16,000,000	RESTAURANT 40 SEATS, HOTEL	20

S.N.	Owner's Name	Company Name	Address	Total Capital	Fixed Capital	Product & Annual Capacity	Employment
	MRS. HELENA EVA LAUINGER (GERMANY), MR. DIEGO PAOLO TRAVERSO TORRES (CHILE), MS. NGUYEN THINGOC YEN (VIETNAM)	PVT. LTD.	चन्द्रागिरी न .पा. २ .वडा नं			30 BEDS	
	श्री ल्हाक्पा सोनाम शेर्पा, श्री आङ छिरिङ शेर्पा	LE SHERPA HOTEL PVT. LTD.	काठमाडौं जिल्ला काठमाण्डौ महानगरपालिका वडा नं२९ .	1,100,000,000	1,071,800,000	होटल १७४ बेड, रेस्टुरेन्ट २०० सीट	159
	MR. SUN HAI (CHINA (MAINLAND))	HAN SHE HOTEL PVT. LTD.	ललितपुर जिल्ला ललितपुर उप महानगरपालिका वडा नं२ ., सानेपा	10,000,000	8,000,000	HOTEL 20 BEDS, RESTAURANT 50 SEATS	25
	MR. WEI JIANG (CHINA (MAINLAND)), MR. QIN TAIJIN (CHINA (MAINLAND)), MR. ZHANG HANFENG (CHINA (MAINLAND)), MS. JIANG AN (CHINA (MAINLAND)), MS. SEUNGMIN CHA (CHINA (MAINLAND)), MR. IDAN RUEBNER (ISRAEL)	HANFANG HOTEL AND RESTAURANT PVT. LTD.	काठमाडौं जिल्ला चन्द्रागिरी न .पा. १३ .वडा नं	30,000,000	26,000,000	HOTEL 32 BEDS, RESTAURANT 40 SEATS	26
	M/S SILVER HERITAGE INVESTMENT PVT. LTD. (NEPAL)	TIGER TWO PVT. LTD.	झापा जिल्ला मेचीनगर नगरपालिका वडा नं६ .	1,000,000,000	950,000,000	HOTEL 160 BEDS, RESTAURANT 200 SEATS	200
	MS. DEBORA DINES (BRAZIL), MR. ZHAO YU (CHINA (MAINLAND)), MR. DUAN BIQIONG (CHINA (MAINLAND)), MS. THEAVY UY (CAMBODIA), MR. DONGTAO JIA (CHINA (MAINLAND))	BIQIONG HOTEL AND RESTAURANT PVT. LTD.	काठमाडौं जिल्ला चन्द्रागिरी न .पा. १३ .वडा नं	25,000,000	23,000,000	HOTEL 32 BEDS, RESTAURANT 40 SEATS	20
	MR. CHUANG SHUN-FA (CHINA (TAIWAN)), MS. YEH HUI-CHEN (CHINA (TAIWAN))	VIMA HOUSE PVT. LTD.	काठमाडौं जिल्ला इचङ्गु नरायण नथ .वडा नं .पा.	10,000,000	7,900,000	HOTEL 40 BEDS, RESTAURANT 70 SEATS	29
	MR. JOHN PREMKUMAR RAJIAH (FRANCE)	JOHN RAJ PVT. LTD.	काठमाडौं जिल्ला मनमैजु गा .स.वि. ४ .वडा नं	20,000,000	19,000,000	RESTAURANT 80 SEATS	17

S.N.	Owner's Name	Company Name	Address	Total Capital	Fixed Capital	Product & Annual Capacity	Employment
	MR. MOHAMMAD SHAJAHAN ALI BHUIYAN (BANGLADESH), MR. RAJU KHANAL (NEPAL), MR. BABURAM BAGALE (NEPAL)	HOTEL SUN WAY INN PVT. LTD.	काठमाडौं जिल्ला काठमाण्डौ महानगरपालिका वडा नं२९ ., ठमेल	15,000,000	13,000,000	HOTEL 30 BEDS, RESTAURANT 30 SEATS	20
	श्री सिला चौधरी	C.G. HOTELS AND RESORTS PVT. LTD. MAIN UNIT	ललितपुर जिल्ला ललितपुर उप महानगरपालिका वडा नं३ .	1,670,000,000	1,610,000,000	होटल ३०० बेड, रेस्टुरेन्ट ३०० सीट	210
	श्री सिला चौधरी	C.G. HOTELS AND RESORTS PVT. LTD. BRANCH-1	काठमाडौं जिल्ला काठमाण्डौ महानगरपालिका वडा नं११ .	630,000,000	600,000,000	होटल १८० बेड, रेस्टुरेन्ट १८० सीट	100
	MR. GOO YONG PARK (SOUTH KOREA), MR. ANIL THING (TAMANG) (NEPAL), MR. VIM RAJ DULAL (NEPAL)	ARIRANG HOTEL PVT. LTD.	काठमाडौं जिल्ला काठमाण्डौ महानगरपालिका वडा नं६ .	10,000,000	8,000,000	HOTEL 20 BEDS, RESTAURANT 50 SEATS	29
	M/C GUEST HOUSE PVT. LTD. (SOUTH KOREA)	M.C. GUEST HOUSE PVT. LTD. BRANCH 1	ललितपुर जिल्ला ललितपुर उप महानगरपालिका वडा नं१३ ., शाखा उद्योग१-	5,000,000	4,100,000	HOTEL 20 BEDS, RESTAURANT 40 SEATS	28
	GURU PRASAD ADHIKARI (NEPAL)	M/S KALINCHOWK DARSHAN LIMITED	दोलखा जिल्ला कालिन्चोक गा .वडा नं .स.वि. ९	250,000,000	244,000,000	केबुलकार९५०) मी यात्रु (. 480000 NOS	32
	श्री ध्रुव नारायण श्रेष्ठ	PATHIBHARA DEVI DARSHAN CABLECAR PVT. LTD.	ताप्लेजुङ जिल्ला फावाखोला गा .वडा नं .स.वि. ९	88,487,000	80,422,000	केबुलकार (२७५ . .किमीयात्रु (. ११०० जना	25
	MR. YONGSOO YUN (SOUTH KOREA), MR. KU HYUN KIM (SOUTH KOREA), MR. MICHAEL HUGH JACKSON (AUSTRALIA)	YONGSOO RESTAURANT PVT. LTD.	ललितपुर जिल्ला ललितपुर उप महानगरपालिका वडा नं१० .	15,000,000	9,900,000	RESTAURANT 130 SEATS	17
	MS. ZHOU LIYAN (CHINA (MAINLAND)), MS. ZHOU XIAOQIU (CHINA (MAINLAND))	SWALLOW RESTAURANT PVT. LTD.	काठमाडौं जिल्ला काठमाण्डौ महानगरपालिका वडा नं२९ ., ठमेल	20,000,000	16,000,000	RESTAURANT 125 SEATS	35
	श्री टंक प्रसाद ढकाल	FIRST HILL ORGANIC RESORT PVT. LTD.	चितवन जिल्ला	65,500,000	61,900,000	होटल ४८ बेड,	41

S.N.	Owner's Name	Company Name	Address	Total Capital	Fixed Capital	Product & Annual Capacity	Employment
		MAIN UNIT	कविलास गा .वडा नं .स.वि. २			रेस्टुरेन्ट ८० सीट	
	श्री विष्णु प्रसाद ढकाल	FIRST HILL ORGANIC RESORT PVT. LTD. BRANCH -1	चितवन जिल्ला कविलास गा .वडा नं .स.वि. २	53,200,000	51,600,000	PARK VISITORS 219000 PERSONS, RESTAURANT 100 SEATS	56
	श्री पिपल इन्भेष्टमेन्ट प्रा.लि.	TIGER FOREST HOTEL PVT.LTD.	रुपन्देही जिल्ला तिलोत्तमा नगरपालिका) साविक मधवलिया (.स.वि.गा वडा नं . १७	1,200,000,000	1,166,100,000	HOTEL 250 BED, RESTAURANT 88 SEATS	159
	श्री पिपल इन्भेष्टमेन्ट प्रा.लि.	TIGER VILLAGE HOTEL PVT.LTD.	रुपन्देही जिल्ला तिलोत्तमा नगरपालिका) साविक मधवलिया .वडा नं (.स.वि.गा १७	700,000,000	675,900,000	HOTEL 120 BED, RESTAURANT 48 SEATS	149
	श्री शक्ति कुगोल्यान .समेत	CITY HOTEL PVT.LTD.	काठमाडौं जिल्ला काठमाण्डौ महानगरपालिका वडा नं१३ .	2,817,518,000	2,779,000,000	HOTEL 312 BEDS, RESTAURANT 150 SEATS	130
	श्री ठाकुर प्रसाद खनाल समेत	APSARA BOUTIQUE HOTEL PVT.LTD.	काठमाडौं जिल्ला काठमाण्डौ महानगरपालिका वडा नं२९ ., ठमेल	100,000,000	95,000,000	HOTEL 46 BEDS, RESTAURANT 30 SEATS	34
	MS. REIKO IKEHARA (JAPAN)	NEPAL GANESHA HOUSE AND RESTAURANT PVT.LTD.	ललितपुर जिल्ला ललितपुर उप महानगरपालिका वडा नं११ .	5,000,000	4,000,000	HOTEL 20 BEDS, RESTAURANT 40 SEATS	20
	MR. HEINLEIN JOHN ALDEN (USA), MR.DANIELLE IRENE TEREY DE VOS LAMA (NETHERLANDS ANTILLES), MR.SUDARSHAN LAMA (NEPAL), MR. CANDRA SINGH LAMA (NEPAL)	HET PANENKOEKENHUIS THE DUTCH PANCAKE HOUSE PVT.LTD.	ललितपुर जिल्ला ललितपुर उप महानगरपालिका वडा नं२ .	25,000,000	20,000,000	RESTAURANT 150 SEATS	35
	MR. MATTHEW DAVID GIBSON (USA)	THE CAFE OF BETHESDA PVT. LTD.	ललितपुर जिल्ला ललितपुर उप	5,000,000	4,050,000	RESTAURANT 40 SEATS	14

S.N.	Owner's Name	Company Name	Address	Total Capital	Fixed Capital	Product & Annual Capacity	Employment
			महानगरपालिका वडा नं१५ .				
	MR. BRUCE MACKENZIE NIVEN (UK), आड छिरिड शेर्पा, ल्हाक्पा सोनाप शेर्पा	ADVENTURE QUEST NEPAL PVT. LTD.	कास्की जिल्ला पोखरा उप महानगरपालिका वडा नं८ .	6,000,000	5,000,000	TREKING 1500 PERSONS	18
	श्री भरत विलास पराजुली	HOTEL WHITE HOUSE REGENCY PVT. LTD.	बाँके जिल्ला गनापुर गा .स.वि. १ .वडा नं	284,900,000	263,900,000	होटल ४५ बेड, रेस्टुरेन्ट १०० सीट	149
	MS. JULIE JAY (CANADA), MR. PAUL EVAN IZENBERG (USA), MS. MARCIA BINDER SCHMIDT (USA), MS. AIDA ORIOLO NAJAR (SPAIN), MR. ROBERTO MUREDDU (ITALY)	AIDA HOTEL AND RESTAURANT PVT. LTD.	काठमाडौं जिल्ला काठमाण्डौ महानगरपालिका वडा नं२९ .	25,000,000	22,300,000	HOTEL 40 BEDS, RESTAURANT 70 SEATS	41
	MS. XIAOPING LIU (CHINA (MAINLAND)), MR. YUNCHAO WANG (CHINA (MAINLAND)), MR. MADHAV PRASAD GAUTAM (NEPAL), MS. CHIRING DOLKAR STHAPIT (NEPAL)	THAMEL LHASA GUEST HOME PVT. LTD.	काठमाडौं जिल्ला काठमाण्डौ महानगरपालिका वडा नं१६ .	20,000,000	17,500,000	HOTEL 40 BEDS, RESTAURANT 80 SEATS	41
	श्री अर्जुन कुमार वन (नेपाल), श्री कृष्ण प्रसाद पाण्डे (नेपाल), MR. ODED BECKER (ISRAEL)	OR TWO K RESTAURANT PVT .LTD.	कास्की जिल्ला पोखरा उप महानगरपालिका वडा नं६ .	20,000,000	17,500,000	RESTAURANT 150 SEATS	20
	MS. HUANG XINGE (CHINA (MAINLAND)), MS.DENG XIYUN (CHINA (MAINLAND)), MS. LIU LU (CHINA (MAINLAND)), MS. LI JUNYING (CHINA (MAINLAND)), MR. TIE WEIZHONG (CHINA (MAINLAND))	MEI MENG HOTEL WITH RESTAURANT PVT. LTD.	ललितपुर जिल्ला महालक्ष्मी नगरपालिका वडा नं१६ .	25,000,000	23,000,000	HOTEL 32 BEDS, RESTAURANT 40 SEATS	20
	MS. LINDA DAGMARA TAMANG (CANADA)	L & M ENTERPRISE PVT. LTD.	कास्की जिल्ला पोखरा उप महानगरपालिका वडा नं६ .	10,000,000	9,100,000	RESTAURANT 80 SEATS	17
	MS. SIWON CHOI (SOUTH KOREA)	SIWON AND CHUK PVT. LTD.	काठमाडौं जिल्ला काठमाण्डौ महानगरपालिका वडा नं२ .	5,000,000	4,100,000	HOTEL 20 BEDS, RESTAURANT 40 SEATS	5

S.N.	Owner's Name	Company Name	Address	Total Capital	Fixed Capital	Product & Annual Capacity	Employment
	MS. ANNA KATHLEEN EGAN (CANADA), MR. JOSE ALFONSO CARLES TOLRA MONFORT (SPAIN), MS. EVGENIIA MOROZOVA (RUSSIA)	CAFE ANNA PVT. LTD.	काठमाडौं जिल्ला काठमाण्डौ महानगरपालिका वडा नं६ .	15,000,000	9,900,000	RESTAURANT 80 SEATS	17
	MS. CHOU FANG PING (CHINA (TAIWAN)), MS. HUANG SHIN MIN (CHINA (TAIWAN)), MR. JOSEPH TAN CHUN SENG (MALAYSIA), MS. DONG HUANG (CHINA (MAINLAND))	M. AND C. RESTAURANT PVT. LTD.	काठमाडौं जिल्ला काठमाण्डौ महानगरपालिका वडा नं६ .	20,000,000	16,750,000	RESTAURANT 130 SEATS	17
	MS. ZHIHONG NI (CHINA (MAINLAND)), MS. JING XUE (CHINA (MAINLAND)), MR. ZHENG GUIDIAN (CHINA (MAINLAND)), MR. TU DENG NINA (CHINA (MAINLAND)), MR. KWANG HEE YANG (SOUTH KOREA)	YANGNI HOTEL AND RESTAURANT PVT. LTD.	काठमाडौं जिल्ला काठमाण्डौ महानगरपालिका वडा नं२९ .	25,000,000	21,900,000	HOTEL 40 BEDS, RESTAURANT 70 SEATS	41
	MR. TAE HUN JIN (SOUTH KOREA), MR. JAEWON CHOI (SOUTH KOREA), MR. HEE SUNG YANG (SOUTH KOREA)	CAFE BONACHE PVT. LTD.	ललितपुर जिल्ला ललितपुर उप महानगरपालिका वडा नं१५ .	15,000,000	9,900,000	RESTAURANT 80 SEATS	17
	MR. ISAAC JAMES POWELL (USA)	HOPE GUEST HOUSE AND RESTAURANT PVT. LTD.	चितवन जिल्ला भरतपुर नगरपालिका वडा नं१० .	5,000,000	4,200,000	HOTEL 20 SEATS, RESTAURANT 40 SEATS	28
	MR. EDDY FRANK FOKWEN KAMDEM (CANADA), MR. AKIRA TASHIRO (JAPAN)	PARIS GUEST HOUSE PVT. LTD.	चितवन जिल्ला भरतपुर नगरपालिका वडा नं१० .	10,000,000	9,200,000	HOTEL 20 BEDS	15
	MR. TORU AO (JAPAN), MS. RUKA JITSUKAWA (JAPAN)	JAPANESE KITCHEN PVT. LTD.	काठमाडौं जिल्ला काठमाण्डौ महानगरपालिका वडा नं२९ .	10,000,000	9,100,000	RESTAURANT 80 SEATS	17
	MR. ASKA WENG CHENG-HSUAN (CHINA (MAINLAND)), MS. LIU XIN (CHINA (MAINLAND)), MS. JULIE LAM (AUSTRALIA), MR. YUCHEN SUN (CHINA (MAINLAND))	GUAN YIN GUEST HOUSE PVT. LTD.	काठमाडौं जिल्ला काठमाण्डौ महानगरपालिका वडा नं६ .	25,000,000	21,800,000	HOTEL 40 BEDS, RESTAURANT 60 SEATS	29

S.N.	Owner's Name	Company Name	Address	Total Capital	Fixed Capital	Product & Annual Capacity	Employment
305	MS. CHEN GENXIU (CHINA (MAINLAND)), MS. HE XIAOE (CHINA (MAINLAND)), MS. YUXIA ZHOU (CHINA (MAINLAND)), MS. AZHEN (CHINA (MAINLAND)), MR. NI MA (CHINA (MAINLAND))	DING SHENG RESTAURANT PVT. LTD.	काठमाडौं जिल्ला काठमाण्डौ महानगरपालिका वडा नं११ .	25,000,000	19,700,000	RESTAURANT 80 SEATS	17
	MS. XIONG PINGHUA (CHINA (MAINLAND)), MR. GAN ZHIMING (CHINA (MAINLAND))	INTERSTELLER HOTEL PVT. LTD.	काठमाडौं जिल्ला काठमाण्डौ महानगरपालिका वडा नं३ .	10,000,000	8,500,000	HOTEL 40 BEDS	25
	MR. WALTER JOHN KING (UK), MR. TEK HARI SUBEDI (CHINA (HONG KONG))	H.H.H. INTERNATIONAL PVT. LTD.	कास्की जिल्ला पोखरा उप महानगरपालिका वडा नं६ .	40,000,000	37,200,000	HOTEL 48 BEDS, RESTAURANT 80 SEATS	23
	MS. WANG JIE (CHINA (MAINLAND)), MS. YANG JAN (CHINA (MAINLAND)), MR. QI YU (CHINA (MAINLAND)), MR. FENG YUJIE (CHINA (MAINLAND)), MR. KONG LINGGUO (CHINA (MAINLAND))	FENG KONG HOTEL PVT. LTD.	काठमाडौं जिल्ला काठमाण्डौ महानगरपालिका वडा नं२९ .	25,000,000	22,250,000	HOTEL 40 BEDS, RESTAURANT 70 SEATS	41
	MR. PAUL JAMES TAUBE (USA)	SHARANSTHAN HOTEL PVT. LTD.	काठमाडौं जिल्ला काठमाण्डौ महानगरपालिका वडा नं६ .	15,000,000	13,000,000	HOTEL 99 BEDS, RESTAURANT 100 SEATS	51
	MR. YONG HWAN PARK (SOUTH KOREA), MR. HYUK GOO JEON (SOUTH KOREA), MR. HOCHOUL LEE (SOUTH KOREA)	JONG GA JIP HOTEL AND RESTAURANT PVT. LTD.	काठमाडौं जिल्ला काठमाण्डौ महानगरपालिका वडा नं५ .	20,000,000	17,500,000	HOTEL 40 BEDS, RESTAURANT 70 SEATS	41
	MR. MD GOLAM RAHAMAN (BANGLADESH)	BARAKA FOODS PVT. LTD.	काठमाडौं जिल्ला शंकरापुर न .पा. ४ .वडा नं	5,000,000	4,200,000	RESTAURANT 40 SEATS	10
	MS. XUE HAITING (CHINA (MAINLAND)), MR.ZHANG XING CHAO (CHINA (MAINLAND))	AMIBUDAYA RESTAURANT PVT. LTD.	काठमाडौं जिल्ला काठमाण्डौ महानगरपालिका वडा नं२९ .	10,000,000	8,000,000	HOTEL 30 BEDS, RESTAURANT 40 SEATS	25
	MR. JULIA BERTRAN VILANOVA (SPAIN), MR. MICHAEL WADE NEWTON (UK),	CHAIMALE HOTEL AND RESTAURANT PVT. LTD.	काठमाडौं जिल्ला चन्द्रागिरी न .पा. १३ .वडा नं	20,000,000	18,000,000	HOTEL 32 BEDS, RESTAURANT 40 SEATS	20

S.N.	Owner's Name	Company Name	Address	Total Capital	Fixed Capital	Product & Annual Capacity	Employment
	MR.CHI THIEN DOAN (VIETNAM), MR.CHRISTOPHER ROBERT CHARLES BRACKIN (UK)						
	MS. YOUNGRYE PARK (SOUTH KOREA)	ZION PHULBARI HOTEL PVT. LTD.	काठमाडौं जिल्ला किर्तिपुर नगरपालिका वडा नं. ६ .	30,000,000	28,000,000	HOTEL 28 BEDS	20
	MR. SHIMIZU REIKO (JAPAN), MR. KATO NOBURU (JAPAN), MS. YAO GULI (CHINA (MAINLAND)), MS. ZHOU SAISAI (CHINA (MAINLAND)), MR. WANG ZIPING (CHINA (MAINLAND)), MR. TAN HELIANG (CHINA (MAINLAND)), MR. WEI WENZHONG (CHINA (MAINLAND))	SHIMIZU HOTEL AND RESTAURANT PVT. LTD.	काठमाडौं जिल्ला चन्द्रागिरी न .पा. ३ .वडा नं	35,000,000	31,000,000	HOTEL 32 BEDS, RESTAURANT 40 SEATS	26
	MR.GIAVARDI FEDERICO (ITALY), MR. WALDEMAR ANDRZEJ LITWINCZUK (POLAND), MS. DE VREUGD MIRIAM ADRIANA (BELGIUM), MR. KARIM MD ABDUL (BANGLADESH)	FEDERICO HOTEL AND RESTAURANT PVT. LTD.	काठमाडौं जिल्ला चन्द्रागिरी न .पा. १४ .वडा नं	20,000,000	16,000,000	HOTEL 30 BEDS, RESTAURANT 40 SEATS	20
	MR. YANG JIE (CHINA (MAINLAND))	SHAANXI FLAVOR SANCKS PVT. LTD.	काठमाडौं जिल्ला काठमाण्डौ महानगरपालिका वडा नं.२९ .	5,000,000	3,900,000	RESTAURANT 75 SEATS	15
	MR. JI DONG AM (SOUTH KOREA)	S.P. HIMALAYA PVT. LTD.	कास्की जिल्ला पोखरा उप महानगरपालिका वडा नं.८ .	5,000,000	4,050,000	RESTAURANT 40 SEATS	14
	MR. ZHENG YUN DE (CHINA (MAINLAND)), MS. BIASN BA (CHINA (MAINLAND)), MR. GENG GA ZHA XI (CHINA (MAINLAND)), MS. HANG YEE (CHINA (HONG KONG)), MR. MAN ZI (CHINA (MAINLAND))	LE HUN NON ALCOHOLIC DRINKS PVT. LTD.	काठमाडौं जिल्ला चन्द्रागिरी न .पा. १८ .वडा नं	25,000,000	20,000,000	RESTAURANT 150 SEATS	35
	MR. DAVID ROBERT HINDIN (NEW ZEALAND)	SPACE HOTEL AND RESTAURANT PVT. LTD.	कास्की जिल्ला पोखरा उप	5,000,000	4,000,000	HOTEL 20 BEDS, RESTAURANT 30 SEATS	15

S.N.	Owner's Name	Company Name	Address	Total Capital	Fixed Capital	Product & Annual Capacity	Employment
			महानगरपालिका वडा नं६ .				
	MR. MD SHAHABUDDIN (BANGLADESH)	BENGALI KITCHEN PVT. LTD.	काठमाडौं जिल्ला काठमाण्डौ महानगरपालिका वडा नं२ .	5,000,000	3,900,000	RESTAURANT 52 SEATS	30
	MR. MD JAHIDUL ISLAM (BANGLADESH)	THE LIGHTHOUSE RESTAURANT PVT. LTD.	काठमाडौं जिल्ला शंकरापुर न .पा. ४ .वडा नं	5,000,000	4,300,000	RESTAURANT 40 SEATS	14
	MR. MA WU MAI (CHINA (MAINLAND)), MS. MA SU MI (CHINA (MAINLAND)), MR. MA MU SA (CHINA (MAINLAND))	ZHONG GUO LANZHOU RAMEN RESTAURANT PVT. LTD.	काठमाडौं जिल्ला काठमाण्डौ महानगरपालिका वडा नं३० .	15,000,000	9,850,000	RESTAURANT 80 SEATS	17
	MR. GAO KUN (CHINA (MAINLAND)), MS. LIU CHEN (CHINA (MAINLAND))	HOT SPICES PVT. LTD.	काठमाडौं जिल्ला चन्द्रागिरी न .पा. १३ .वडा नं	10,000,000	8,000,000	HOTEL 30 BEDS, RESTAURANT 40 SEATS	25
	MR. JIANG GUIHUA (CHINA (MAINLAND)), MS. TUO YA (CHINA (MAINLAND)), MS. YANG LING QI (CHINA (MAINLAND)), MR. LIU FENGHUA (CHINA (MAINLAND)), MR. QIN DONGBO (CHINA (MAINLAND))	NANFANG RESTAURANT PVT. LTD.	ललितपुर जिल्ला ललितपुर उप महानगरपालिका वडा नं३ .	25,000,000	19,800,000	RESTAURANT 80 SEATS	17
	MR. MA SA LI HAI (CHINA (MAINLAND)), MR. MA DONGLA HEI (CHINA (MAINLAND)), MS. MA XIAO YAN (CHINA (MAINLAND))	ZHONGGUO LANZHOU MUSLIM RESTAURANT PVT. LTD.	काठमाडौं जिल्ला काठमाण्डौ महानगरपालिका वडा नं१६ .	15,000,000	9,800,000	RESTAURANT 80 SEATS	17
	MR. CELMER DARIUSZ ANTONI (USA), MR. METCALF CHRISTIAN LUKE (USA), MS.MARTIN CHERYL ANN (AUSTRALIA)	MARTIN RESTAURANT PVT. LTD.	काठमाडौं जिल्ला चन्द्रागिरी न .पा. १४ .वडा नं	15,000,000	12,000,000	RESTAURANT 100 SEATS	35
	MS. DAI CUI HUA (CHINA (MAINLAND)), MS. ZHANG SHU YAO (CHINA (MAINLAND)), MR. ZHU QINGHUA (CHINA (MAINLAND)), MR. WU KAI (CHINA (MAINLAND)), MR. SHANG GA (CHINA (MAINLAND))	SHU HUA HOTEL WITH RESTAURANT PVT. LTD.	ललितपुर जिल्ला ललितपुर उप महानगरपालिका वडा नं३ .	25,000,000	22,000,000	HOTEL 40 BEDS, RESTAURANT 70 SEATS	41
	MR. YAHYA ALI MOHAMMED	ALMUSAFER ARABIC RESTAURANT PVT.	काठमाडौं जिल्ला	100,000,000	90,000,000	RESTAURANT 30 SEATS	17

S.N.	Owner's Name	Company Name	Address	Total Capital	Fixed Capital	Product & Annual Capacity	Employment
	(YEMEN), MS. SUMAIA ABDULLAH ABDU GUBARI (YEMEN)	LTD.	काठमाण्डौ महानगरपालिका वडा नं२९ .				
	MS. BYONGSUK PARK (SOUTH KOREA), MS. YUNG HI KIM (SOUTH KOREA), MS. HAEKYUNG KIM (SOUTH KOREA)	ANNA PAUL HOUSE PVT. LTD.	कास्की जिल्ला पोखरा उप महानगरपालिका वडा नं८ .	30,000,000	20,000,000	HOTEL 40 BEDS, RESTAURANT 70 SEATS	29
	MR. YUKI AOKI (JAPAN), MR.YUICHIRO KITA (JAPAN)	BLUE NORTH NEPAL PVT. LTD.	काठमाडौं जिल्ला काठमाण्डौ महानगरपालिका वडा नं२९ .	10,000,000	9,100,000	RESTAURANT 80 SEATS	17
	MS. AESUK LEE (SOUTH KOREA), MS. SABINE CORNELIA DIEDRICH (GERMANY), MS. MARTIEN SCHIPPER (THE NETHERLANDS)	APOCALYPTO RESTAURANT PVT. LTD.	काठमाडौं जिल्ला काठमाण्डौ महानगरपालिका वडा नं२९ .	15,000,000	9,900,000	RESTAURANT 80 SEATS	17
	MR. LUORONGGONGBU (CHINA (MAINLAND)), MS. YAO GULI (CHINA (MAINLAND))	XIANG YUE MA JI A MI HTEL AND RESTAURANT	काठमाडौं जिल्ला काठमाण्डौ महानगरपालिका वडा नं६ .	10,000,000	8,000,000	HOTEL 30 BEDS, RESTAURANT 50 SEATS	21
	MR. GUO YANG (CHINA (MAINLAND)), MR. LI TAIWEI (CHINA (MAINLAND))	TAIWEI RESTAURANT PVT. LTD.	काठमाडौं जिल्ला काठमाण्डौ महानगरपालिका वडा नं२९ .	10,000,000	7,500,000	RESTAURANT 100 SEATS	30
	MR. HOPSON BASCOM DORMAN (USA)	BUDS CAFE PVT. LTD.	काठमाडौं जिल्ला काठमाण्डौ महानगरपालिका वडा नं२९ .	5,000,000	4,250,000	RESTAURANT 40 SEATS	14
	MR. LI LIN (CHINA (MAINLAND)), MR. XIAO XIANG WANG (CHINA (MAINLAND)), MS. LI XIAO CHENG (CHINA (MAINLAND)), MR. HE FUYU (CHINA (MAINLAND)), MS. ZHENG SHU YAN (CHINA (MAINLAND))	JIA XIANG YUAN HOTEL WITH RESTAURANT PVT. LTD.	ललितपुर जिल्ला ललितपुर उप महानगरपालिका वडा नं३ .	25,000,000	21,900,000	HOTEL 40 BEDS, RESTAURANT 70 SEATS	41
	MR. LONG YOUNG (CHINA (MAINLAND)), MR. LIU QI (CHINA (MAINLAND)), MR. JING DING (CHINA (MAINLAND)), MS. CHEN SHUANG	SHUANG MEI RESTAURANT PVT. LTD.	काठमाडौं जिल्ला काठमाण्डौ महानगरपालिका वडा नं३० .	25,000,000	19,950,000	RESTAURANT 80 SEATS	17

S.N.	Owner's Name	Company Name	Address	Total Capital	Fixed Capital	Product & Annual Capacity	Employment
	SHUANG (CHINA (MAINLAND)), MR. ZHANG HONG ZHI (CHINA (MAINLAND))						
	MR. CHENG SHI WEN (CHINA (MAINLAND)), MR. MA HAI BI BU (CHINA (MAINLAND)), MR. XIAO HEI YA (CHINA (MAINLAND)), MR. LUAN QI (CHINA (MAINLAND)), MR. WANG YAN (CHINA (MAINLAND))	GAN SU LAN ZHOU MUSLIM RESTAURANT PVT. LTD.	काठमाडौं जिल्ला काठमाण्डौ महानगरपालिका वडा नं२९ .	25,000,000	19,700,000	RESTAURANT 80 SEATS	17
	MS. LIU AI HUA (CHINA (MAINLAND)), MS. LI MEI XIANG (CHINA (MAINLAND)), MR. SU LAN (CHINA (MAINLAND)), MR. E GE (CHINA (MAINLAND)), MR. DAO ZHI CAI RANG (CHINA (MAINLAND))	TIAN XIN HOTEL WITH RESTAURANT PVT. LTD.	ललितपुर जिल्ला ललितपुर उप महानगरपालिका वडा नं३ .	25,000,000	21,700,000	HOTEL 40 BEDS, RESTAURANT 60 SEATS	41
	MR. WAYNE FRANCIS HEYDON (AUSTRALIA), MR. BHAGWAN RAJ DAHAL (NEPAL)	COOEE HIMALAYA RESORT AND SPA PVT. LTD.	काठमाडौं जिल्ला लप्सेफेदी गा .वडा नं .स.वि. ७, संखरापुर -19	30,000,000	27,000,000	HOTEL 20 BEDS, RESTAURANT 50 SEATS	24
	MR. ZHANG XILING (CHINA (MAINLAND)), MR. PAN BI ZHANG (CHINA (MAINLAND)), MR. ZHO XHI CHENG (CHINA (MAINLAND)), MR. JIANG KUN (CHINA (MAINLAND))	XILING HOTEL AND RESTAURANT PVT. LTD.	काठमाडौं जिल्ला चन्द्रागिरी न .पा. १३ .वडा नं	20,000,000	16,000,000	HOTEL 30 BEDS, RESTAURANT 40 SEATS	20
	MS. SIN BING NG (CHINA (HONG KONG)), MR. DILLI RAM CHAUDHARY (NEPAL)	THE ORIENTAL RESTAURANT PVT. LTD.	कास्की जिल्ला पोखरा उप महानगरपालिका वडा नं७ .	6,000,000	5,200,000	RESTAURANT 80 SEATS	17
	MR. CAI ZHANJI (CHINA (MAINLAND))	SALONI RESTAURANT PVT. LTD.	काठमाडौं जिल्ला काठमाण्डौ महानगरपालिका वडा नं२९ .	20,000,000	16,000,000	RESTAURANT 150 SEATS	30
	MR. HUOWEN SHU (CHINA (MAINLAND)), MS. NING LI (CHINA (MAINLAND)), MR. CHEN WU (CHINA (MAINLAND)), MS. HAIXIA LU (CHINA (MAINLAND)), MS.	TIAN SHU HOTEL PVT.LTD.	काठमाडौं जिल्ला काठमाण्डौ महानगरपालिका वडा नं२९ .	25,000,000	22,300,000	HOTEL 40 BEDS, RESTAURANT 70 SEATS	41

S.N.	Owner's Name	Company Name	Address	Total Capital	Fixed Capital	Product & Annual Capacity	Employment
	JIAO TIAN (CHINA (MAINLAND))						

Table 2: Number of Industries Registered by Category (F.Y.2072/73)

(Rs. mln)

S.N.	CATEGORY	NO. OF INDUSTRY	TOTAL CAPITAL	FIXED CAPITAL	WORKING CAPITAL	NO. OF EMPLOYMENT
1	AGRO AND FORESTRY BASED (कृषि तथा वनजन्य)	28	987.9	784.63	203.27	1,038
2	CONSTRUCTION (निर्माण)	1	35	24.9	10.1	81
3	ENERGY BASED (उर्जामूलक)	15	38,344.89	38,127.86	217.03	678
4	MANUFACTURING (उत्पादनमूलक)	135	58,664.97	51,618.25	7,046.72	8,779
5	SERVICE (सेवा)	118	11,849.50	2,853.81	8,995.69	4,399
6	TOURISM (पर्यटन)	113	12,124.95	11,508.14	616.81	3,985
7	TOTAL	410	122,007.22	104,917.59	17,089.62	18,960

Categorywise Registration of industries (F/Y 2072-073)

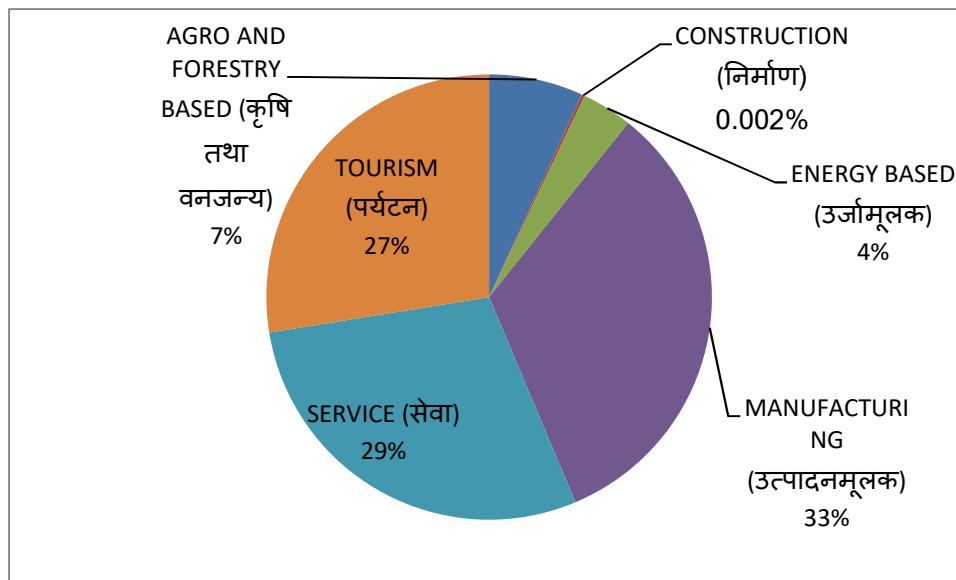

Table 3: Number of Industries Registered by Category (Up to F.Y.2072/73)

(Rs. mln)

S.N.	CATEGORY	NO. OF INDUSTRY	TOTAL CAPITAL	FIXED CAPITAL	WORKING CAPITAL	NO. OF EMPLOYMENT
1	AGRO AND FORESTRY BASED (कृषि तथा वनजन्य)	395	17,487.92	14,700.32	2,905.61	33,414
2	CONSTRUCTION (निर्माण)	48	42,477.03	41,569.46	907.58	3,223
3	ENERGY BASED (उर्जामूलक)	271	614,821.51	599,636.71	15,184.80	27,079
4	MANUFACTURING (उत्पादनमूलक)	2,641	275,417.24	212,063.30	63,824.44	289,580
5	MINERAL (खनिज)	61	4,366.91	3,846.99	522.02	6,399
6	SERVICE (सेवा)	1,805	123,820.87	79,526.88	44,339.99	108,448
7	TOURISM (पर्यटन)	1,302	90,967.83	81,738.33	9,221.30	53,613
TOTAL		6,523	1,169,359.32	1,033,081.98	136,905.74	521,756

Table 4: Number of Industries Registered by Scale (F.Y.2072/73)

(Rs. mln)

S.N.	SCALE	NO. OF INDUSTRY	TOTAL CAPITAL	FIXED CAPITAL	WORKING CAPITAL	NO. OF EMPLOYMENT
1	LARGE (ठूला)	77	107,899.06	98,265.71	9,633.35	7,601
2	MEDIUM (मझौला)	72	4,741.14	3,465.44	1,275.70	3,618
3	SMALL (साना)	261	9,367.01	3,186.44	6,180.57	7,741
TOTAL		410	122,007.22	104,917.59	17,089.62	18,960

Table 5: Number of Industries Registered by Scale (Up to F.Y.2072/73)

(Rs. mln)

S.N.	SCALE	NO. OF INDUSTRY	TOTAL CAPITAL	FIXED CAPITAL	WORKING CAPITAL	NO. OF EMPLOYMENT
1	LARGE (ठूला)	856	981,326.79	911,717.56	69,609.23	126,974

2	MEDIUM (मझौला)	1,481	123,872.72	83,105.40	41,248.82	140,816
3	SMALL (साना)	4,186	64,159.81	38,259.03	26,047.69	253,966
TOTAL		6,523	1,169,359.32	1,033,081.98	136,905.74	521,756

* Small Scale Industries are only Foreign Investment

Table 6 : Industry Registered - Fiscal Year and Category Wise (UPTO 2072/73)

Rs. mln

FISCAL YEAR	CATEGORY	NO. OF INDUSTRY	TOTAL CAPITAL	FIXED CAPITAL	WORKING CAPITAL	NO. OF EMPLOYMENT
UPTO FY 2046/47	AGRO AND FORESTRY BASED (कृषि तथा वनजन्य)	2	48.28	45.62	2.65	649
	CONSTRUCTION (निर्माण)	1	50	35	15	367
	MANUFACTURING (उत्पादनमूलक)	15	2,482.49	2,185.82	296.67	1,717
	SERVICE (सेवा)	17	1,010.84	752.43	258.41	6,159
	TOURISM (पर्यटन)	11	888.56	825.49	63.07	1,318
	UPTO FY 2046/47 TOTAL		46	4,480.17	3,844.37	635.8
2047/48	AGRO AND FORESTRY BASED (कृषि तथा वनजन्य)	4	114.79	109.58	5.2	1,064
	MANUFACTURING (उत्पादनमूलक)	60	839.77	312.05	527.73	3,044
	SERVICE (सेवा)	44	291.17	288.98	2.18	683
	TOURISM (पर्यटन)	27	275.57	251.13	24.44	747
	2047/48 TOTAL		135	1,521.29	961.74	559.56
2048/49	AGRO AND FORESTRY BASED (कृषि तथा वनजन्य)	26	802.36	399.86	402.5	1,859
	CONSTRUCTION (निर्माण)	8	114.82	34.32	80.5	134

FISCAL YEAR	CATEGORY	NO. OF INDUSTRY	TOTAL CAPITAL	FIXED CAPITAL	WORKING CAPITAL	NO. OF EMPLOYMENT
	MANUFACTURING (उत्पादनमूलक)	299	4,655.33	2,929.76	1,725.57	31,880
	SERVICE (सेवा)	48	792.36	686.12	106.24	2,317
	TOURISM (पर्यटन)	55	1,145.68	596.84	548.84	1,766
	2048/49 TOTAL	436	7,510.54	4,646.89	2,863.65	37,956
2049/50	AGRO AND FORESTRY BASED (कृषि तथा वनजन्य)	14	475.86	363.84	112.02	1,240
	CONSTRUCTION (निर्माण)	5	100.04	80.96	19.08	331
	MANUFACTURING (उत्पादनमूलक)	514	6,275.43	3,878.25	2,397.18	82,996
	SERVICE (सेवा)	42	1,589.34	748.71	840.63	3,454
	TOURISM (पर्यटन)	31	2,101.30	1,595.69	505.61	1,330
	2049/50 TOTAL	606	10,541.97	6,667.44	3,874.53	89,351
2050/51	AGRO AND FORESTRY BASED (कृषि तथा वनजन्य)	8	317.5	275.84	41.65	650
	ENERGY BASED (उर्जामूलक)	1	4,500.00	4,500.00	0	2,250
	MANUFACTURING (उत्पादनमूलक)	75	6,694.83	5,246.85	1,447.98	14,094
	SERVICE (सेवा)	27	4,864.08	4,560.45	303.63	1,857
	TOURISM (पर्यटन)	36	1,971.26	1,900.44	70.82	2,086
	2050/51 TOTAL	147	18,347.67	16,483.59	1,864.08	20,937
2051/52	AGRO AND FORESTRY BASED (कृषि तथा वनजन्य)	32	1,832.04	1,507.29	324.75	5,077
	CONSTRUCTION (निर्माण)	4	74.9	63.9	11	148
	MANUFACTURING (उत्पादनमूलक)	83	9,341.52	6,526.60	2,814.92	9,147
	MINERAL (खनिज)	1	39.37	33.54	5.83	104

FISCAL YEAR	CATEGORY	NO. OF INDUSTRY	TOTAL CAPITAL	FIXED CAPITAL	WORKING CAPITAL	NO. OF EMPLOYMENT
	SERVICE (सेवा)	56	2,191.36	1,398.63	792.73	4,646
	TOURISM (पर्यटन)	37	4,064.12	3,362.77	701.35	2,217
	2051/52 TOTAL	213	17,543.31	12,892.73	4,650.58	21,339
2052/53	AGRO AND FORESTRY BASED (कृषि तथा वनजन्य)	19	1,597.35	1,314.36	282.99	5,744
	CONSTRUCTION (निर्माण)	4	139.7	107.4	32.3	565
	MANUFACTURING (उत्पादनमूलक)	108	7,089.74	5,346.15	1,743.59	9,424
	SERVICE (सेवा)	200	7,245.50	6,223.92	1,021.57	16,463
	TOURISM (पर्यटन)	42	3,829.99	3,641.21	188.78	2,375
	2052/53 TOTAL	373	19,902.27	16,633.04	3,269.24	34,571
2053/54	AGRO AND FORESTRY BASED (कृषि तथा वनजन्य)	16	1,138.72	791.01	347.7	4,258
	CONSTRUCTION (निर्माण)	1	30	29.3	0.7	14
	MANUFACTURING (उत्पादनमूलक)	127	7,451.92	5,456.77	1,995.15	11,213
	MINERAL (खनिज)	1	250	193.5	56.5	69
	SERVICE (सेवा)	54	2,629.08	2,089.96	539.12	5,189
	TOURISM (पर्यटन)	43	2,532.75	2,416.89	115.86	3,002
	2053/54 TOTAL	242	14,032.46	10,977.43	3,055.04	23,745
2054/55	AGRO AND FORESTRY BASED (कृषि तथा वनजन्य)	5	357.25	336.61	20.64	699
	ENERGY BASED (उर्जामूलक)	2	1,501.17	1,422.67	78.5	140
	MANUFACTURING (उत्पादनमूलक)	35	2,811.00	2,081.95	729.05	3,642
	MINERAL (खनिज)	1	3.29	3	0.29	24

FISCAL YEAR	CATEGORY	NO. OF INDUSTRY	TOTAL CAPITAL	FIXED CAPITAL	WORKING CAPITAL	NO. OF EMPLOYMENT
	SERVICE (सेवा)	41	4,153.18	3,298.86	854.32	4,380
	TOURISM (पर्यटन)	28	1,705.79	1,546.75	159.05	1,251
	2054/55 TOTAL	112	10,531.68	8,689.83	1,841.85	10,136
2055/56	AGRO AND FORESTRY BASED (कृषि तथा वनजन्य)	5	467.04	393.87	73.17	810
	ENERGY BASED (उर्जामूलक)	7	623.05	538.65	84.4	371
	MANUFACTURING (उत्पादनमूलक)	39	6,561.34	4,240.44	2,320.90	3,761
	SERVICE (सेवा)	32	3,353.60	2,939.21	414.39	2,469
	TOURISM (पर्यटन)	27	1,541.47	1,303.86	237.62	1,471
	2055/56 TOTAL	110	12,546.50	9,416.02	3,130.48	8,882
2056/57	AGRO AND FORESTRY BASED (कृषि तथा वनजन्य)	6	305.47	266.75	38.71	588
	ENERGY BASED (उर्जामूलक)	6	11,576.36	10,157.06	1,419.30	154
	MANUFACTURING (उत्पादनमूलक)	71	7,063.75	4,692.83	2,370.93	8,247
	SERVICE (सेवा)	38	4,178.90	3,626.49	552.41	4,391
	TOURISM (पर्यटन)	38	2,783.88	2,625.77	158.11	1,738
	2056/57 TOTAL	159	25,908.36	21,368.90	4,539.46	15,118
2057/58	AGRO AND FORESTRY BASED (कृषि तथा वनजन्य)	3	684.02	577.15	106.88	202
	ENERGY BASED (उर्जामूलक)	2	648.74	544.55	104.19	68
	MANUFACTURING (उत्पादनमूलक)	67	5,850.14	3,880.28	1,969.86	6,312
	SERVICE (सेवा)	42	2,242.63	1,855.69	386.93	1,430
	TOURISM (पर्यटन)	31	1,341.08	1,206.79	134.29	1,153
	2057/58 TOTAL	145	10,766.61	8,064.46	2,702.15	9,165

FISCAL YEAR	CATEGORY	NO. OF INDUSTRY	TOTAL CAPITAL	FIXED CAPITAL	WORKING CAPITAL	NO. OF EMPLOYMENT
2058/59	AGRO AND FORESTRY BASED (कृषि तथा वनजन्य)	11	967.54	1,344.37	-376.83	736
	CONSTRUCTION (निर्माण)	1	30	27	3	95
	ENERGY BASED (उर्जामूलक)	6	6,545.93	6,393.22	152.71	1,315
	MANUFACTURING (उत्पादनमूलक)	62	7,170.37	4,627.74	2,542.63	5,192
	SERVICE (सेवा)	42	5,639.51	4,164.71	1,474.79	3,545
	TOURISM (पर्यटन)	17	2,308.30	2,190.43	117.86	858
	2058/59 TOTAL	139	22,661.64	18,747.48	3,914.16	11,741
2059/60	AGRO AND FORESTRY BASED (कृषि तथा वनजन्य)	3	250.83	222.24	28.59	631
	ENERGY BASED (उर्जामूलक)	2	662.22	625.18	37.04	165
	MANUFACTURING (उत्पादनमूलक)	63	8,733.05	5,315.34	3,417.71	9,654
	SERVICE (सेवा)	25	3,054.31	2,079.12	975.19	1,881
	TOURISM (पर्यटन)	16	503.05	424.15	78.91	546
	2059/60 TOTAL	109	13,203.46	8,666.02	4,537.44	12,877
2060/61	AGRO AND FORESTRY BASED (कृषि तथा वनजन्य)	2	171.98	131.32	40.66	400
	CONSTRUCTION (निर्माण)	1	100	50	50	46
	ENERGY BASED (उर्जामूलक)	3	1,471.40	1,391.17	80.23	1,845
	MANUFACTURING (उत्पादनमूलक)	66	5,451.96	3,396.26	2,055.71	6,171
	SERVICE (सेवा)	42	5,316.30	4,825.03	491.27	2,154
	TOURISM (पर्यटन)	32	651.77	375.85	275.92	1,071

FISCAL YEAR	CATEGORY	NO. OF INDUSTRY	TOTAL CAPITAL	FIXED CAPITAL	WORKING CAPITAL	NO. OF EMPLOYMENT
	2060/61 TOTAL	146	13,163.41	10,169.63	2,993.78	11,687
2061/62	AGRO AND FORESTRY BASED (कृषि तथा वनजन्य)	2	129.53	109.49	128.04	98
	MANUFACTURING (उत्पादनमूलक)	43	14,470.97	10,974.11	3,496.86	5,539
	SERVICE (सेवा)	41	2,269.68	1,687.51	582.17	2,247
	TOURISM (पर्यटन)	21	1,132.96	987.66	137.4	606
	2061/62 TOTAL	107	18,003.13	13,758.76	4,344.47	8,490
2062/63	AGRO AND FORESTRY BASED (कृषि तथा वनजन्य)	2	343.45	288.25	55.2	114
	CONSTRUCTION (निर्माण)	1	45.3	45	0.3	7
	ENERGY BASED (उर्जामूलक)	2	550.99	527.84	23.15	59
	MANUFACTURING (उत्पादनमूलक)	50	5,738.99	3,912.82	1,826.17	7,328
	SERVICE (सेवा)	40	2,238.09	1,762.52	475.57	2,014
	TOURISM (पर्यटन)	25	611.03	569.41	41.62	876
	2062/63 TOTAL	120	9,527.85	7,105.84	2,422.01	10,398
2063/64	AGRO AND FORESTRY BASED (कृषि तथा वनजन्य)	1	2.84	2.59	0.26	17
	CONSTRUCTION (निर्माण)	2	499.27	479.27	20.01	12
	ENERGY BASED (उर्जामूलक)	2	466	436.3	29.7	66
	MANUFACTURING (उत्पादनमूलक)	50	5,425.82	3,725.25	1,700.57	5,308
	MINERAL (खनिज)	1	5	3.5	1.5	100
	SERVICE (सेवा)	84	1,196.71	865.4	376.31	2,554
	TOURISM (पर्यटन)	37	528.05	460.72	67.32	1,175

FISCAL YEAR	CATEGORY	NO. OF INDUSTRY	TOTAL CAPITAL	FIXED CAPITAL	WORKING CAPITAL	NO. OF EMPLOYMENT
	2063/64 TOTAL	177	8,123.68	5,973.02	2,195.66	9,232
2064/65	AGRO AND FORESTRY BASED (कृषि तथा वनजन्य)	12	236.1	196.8	39.3	434
	CONSTRUCTION (निर्माण)	2	1,200.00	1,193.00	7	61
	ENERGY BASED (उर्जामूलक)	6	1,898.74	1,396.55	502.19	1,169
	MANUFACTURING (उत्पादनमूलक)	80	11,217.26	9,144.79	2,072.46	5,307
	MINERAL (खनिज)	3	25.5	19.95	7.65	290
	SERVICE (सेवा)	65	3,980.88	2,225.99	1,754.88	3,815
	TOURISM (पर्यटन)	59	1,567.89	1,332.47	235.42	1,768
	2064/65 TOTAL	227	20,126.36	15,509.56	4,618.90	12,844
2065/66	AGRO AND FORESTRY BASED (कृषि तथा वनजन्य)	10	484	432.22	61.78	472
	CONSTRUCTION (निर्माण)	3	850	837	13	299
	ENERGY BASED (उर्जामूलक)	9	6,813.12	6,720.70	92.42	741
	MANUFACTURING (उत्पादनमूलक)	93	10,471.20	7,999.58	2,942.12	9,828
	MINERAL (खनिज)	20	2,569.00	2,376.20	192.8	2,430
	SERVICE (सेवा)	94	4,548.88	3,025.34	1,524.55	4,674
	TOURISM (पर्यटन)	72	1,225.16	1,135.88	89.27	1,915
	2065/66 TOTAL	301	26,961.36	22,526.92	4,915.94	20,359
2066/67	AGRO AND FORESTRY BASED (कृषि तथा वनजन्य)	1	2.5	2.1	0.4	24
	CONSTRUCTION (निर्माण)	4	2,450.00	2,396.87	53.13	430

FISCAL YEAR	CATEGORY	NO. OF INDUSTRY	TOTAL CAPITAL	FIXED CAPITAL	WORKING CAPITAL	NO. OF EMPLOYMENT
	ENERGY BASED (उर्जामूलक)	14	23,173.38	21,227.21	1,946.18	611
	MANUFACTURING (उत्पादनमूलक)	78	7,324.99	5,375.10	1,949.89	6,320
	MINERAL (खनिज)	4	588	457.05	130.95	574
	SERVICE (सेवा)	96	4,333.43	3,619.65	713.78	4,694
	TOURISM (पर्यटन)	61	1,373.05	1,274.84	98.01	1,857
	2066/67 TOTAL	258	39,245.35	34,352.81	4,892.34	14,510
	2067/68	AGRO AND FORESTRY BASED (कृषि तथा वनजन्य)	21	536.56	425.42	111.14
	CONSTRUCTION (निर्माण)	1	45	40	5	33
	ENERGY BASED (उर्जामूलक)	19	67,753.12	66,968.04	785.08	3,387
	MANUFACTURING (उत्पादनमूलक)	68	7,432.69	5,481.47	1,951.21	4,282
	MINERAL (खनिज)	4	99.6	88.1	11.5	426
	SERVICE (सेवा)	81	11,798.46	2,315.10	9,483.37	3,016
	TOURISM (पर्यटन)	48	2,750.14	2,595.04	155.11	1,796
	2067/68 TOTAL	242	90,415.58	77,913.17	12,502.40	13,727
2068/69	AGRO AND FORESTRY BASED (कृषि तथा वनजन्य)	12	161.2	142.7	18.5	396
	CONSTRUCTION (निर्माण)	2	490	456	34	176
	ENERGY BASED (उर्जामूलक)	33	55,014.91	53,263.61	1,751.30	1,816
	MANUFACTURING (उत्पादनमूलक)	59	17,189.88	14,780.78	2,409.09	6,527
	MINERAL (खनिज)	7	164	129.14	34.86	607
	SERVICE (सेवा)	105	9,596.70	8,940.72	655.98	5,530
	TOURISM (पर्यटन)	61	1,810.71	1,648.91	161.69	1,908

FISCAL YEAR	CATEGORY	NO. OF INDUSTRY	TOTAL CAPITAL	FIXED CAPITAL	WORKING CAPITAL	NO. OF EMPLOYMENT
	2068/69 TOTAL	279	84,427.39	79,361.86	5,065.42	16,960
2069/70	AGRO AND FORESTRY BASED (कृषि तथा वनजन्य)	54	1,992.25	1,588.79	403.47	2,204
	ENERGY BASED (उर्जामूलक)	70	86,537.52	84,286.59	2,250.93	5,105
	MANUFACTURING (उत्पादनमूलक)	114	13,331.73	10,350.07	2,981.66	9,678
	MINERAL (खनिज)	10	267.16	238.52	28.64	833
	SERVICE (सेवा)	95	10,321.28	4,925.22	5,396.06	5,911
	TOURISM (पर्यटन)	103	7,151.19	6,594.08	557.11	4,804
	2069/70 TOTAL	446	1,19,601.13	1,07,983.27	11,617.86	28,535
2070/71	AGRO AND FORESTRY BASED (कृषि तथा वनजन्य)	46	1,566.68	1,299.41	267.27	1,627
	CONSTRUCTION (निर्माण)	1	35,000.00	34,750.00	250	100
	ENERGY BASED (उर्जामूलक)	43	2,23,658.24	2,18,728.42	4,929.82	4,747
	MANUFACTURING (उत्पादनमूलक)	96	18,082.99	14,542.48	3,540.50	7,966
	MINERAL (खनिज)	2	105	81	24	262
	SERVICE (सेवा)	99	5,061.96	1,790.76	3,271.21	3,584
	TOURISM (पर्यटन)	84	5,832.77	5,506.70	326.08	3,252
	2070/71 TOTAL	371	2,89,307.65	2,76,698.77	12,608.88	21,538
2071/72	AGRO AND FORESTRY BASED (कृषि तथा वनजन्य)	50	1,513.90	1,348.21	165.69	1,596
	CONSTRUCTION (निर्माण)	6	1,223.00	919.55	303.46	324
	ENERGY BASED (उर्जामूलक)	29	83,081.73	82,381.08	700.64	2,392

FISCAL YEAR	CATEGORY	NO. OF INDUSTRY	TOTAL CAPITAL	FIXED CAPITAL	WORKING CAPITAL	NO. OF EMPLOYMENT
	MANUFACTURING (उत्पादनमूलक)	90	17,393.13	13,893.52	3,499.61	6,059
	MINERAL (खनिज)	7	251	223.5	27.5	680
	SERVICE (सेवा)	135	8,063.16	5,968.56	2,094.60	4,952
	TOURISM (पर्यटन)	145	21,388.37	18,509.23	2,879.14	6,578
	2071/72 TOTAL	462	1,32,914.27	1,23,243.64	9,670.63	22,581
2072/73	AGRO AND FORESTRY BASED (कृषि तथा वनजन्य)	28	987.9	784.63	203.27	1,038
	CONSTRUCTION (निर्माण)	1	35	24.9	10.1	81
	ENERGY BASED (उर्जामूलक)	15	38,344.89	38,127.86	217.03	678
	MANUFACTURING (उत्पादनमूलक)	135	58,664.97	51,618.25	7,046.72	8,779
	SERVICE (सेवा)	118	11,849.50	2,853.81	8,995.69	4,399
	TOURISM (पर्यटन)	113	12,124.95	11,508.14	616.81	3,985
	2072/73 TOTAL	410	122,007.22	104,917.59	17,089.62	18,960
GRAND TOTAL		6,523	1,169,359.32	1,033,081.98	136,905.74	521,756

Trend of Industry Registration

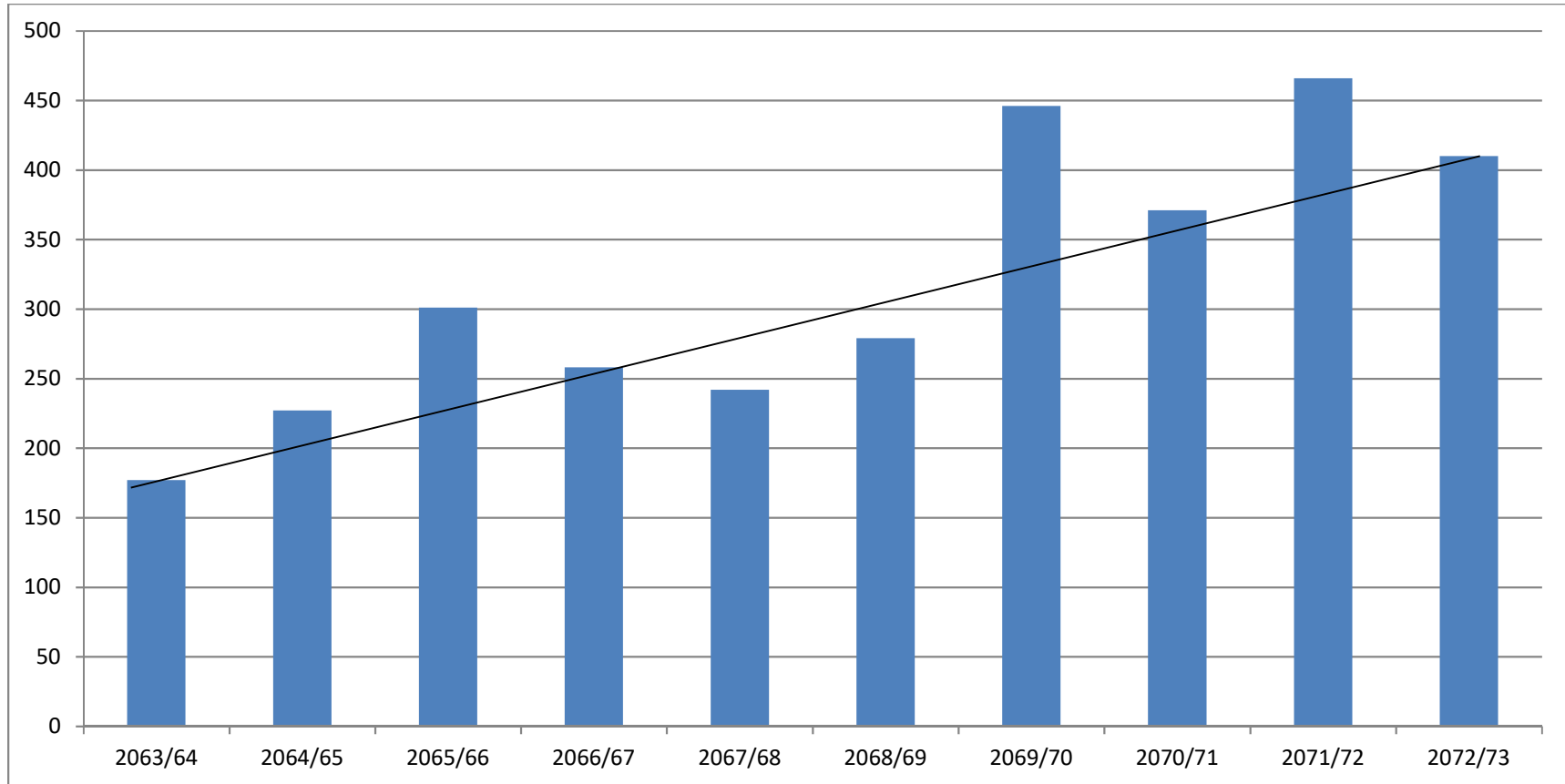

Table 7 : Number of Industries Registered by District(F.Y. 2072/73)

(Rs.mln)

DISTRICT	NO. OF INDUSTRY	TOTAL CAPITAL	FIXED CAPITAL	WORKING CAPITAL	NO. OF EMPLOYMENT
		(Rs. in million)	(Rs. in million)	(Rs. in million)	
BAITADI (बैतडी)	1	9	5.5	3.5	30
BANKE (बाँके)	5	433.1	368.59	64.52	395
BARA (बारा)	6	391.2	312.7	78.5	188
BHAKTAPUR (भक्तपुर)	7	631.81	525.44	106.37	437
BHOJPUR (भोजपुर)	1	1,617.84	1,608.30	9.54	52
CHITWAN (चितवन)	11	1,174.90	1,012.10	162.8	562
DADELHURA (डडेलधुरा)	2	31	26.73	4.27	45
DANG (दाङ)	2	1,532.00	1,360.00	172	343
DARCHULA (दार्चुला)	1	162.32	159	3.32	42
DHADING (धादिङ)	6	4,839.21	4,772.15	67.06	268
DHANUSHA (धनुषा)	1	150	100	50	42
DOLKHA (दोलखा)	4	490.46	440.7	49.76	144
GORKHA (गोर्खा)	1	10	8	2	13
ILAM (इलाम)	2	1,356.42	1,344.96	11.45	110
JAJARKOT (जाजरकोट)	2	70	43	27	80
JHAPA (झापा)	10	2,240.09	1,873.09	367	751
KAILALI (कैलाली)	4	29.5	18.8	10.7	82
KANCHANPUR (कञ्चनपुर)	5	423	265	158	365
KAPILBASTU (कपिलवस्तु)	5	637.6	392.9	244.7	281
KASKI (कास्की)	24	1,462.77	1,391.37	71.41	729
KATHMANDU (काठमाडौं)	150	15,627.04	7,831.34	7,795.70	4,954
KAVRE (काभ्रे)	7	265.3	214.7	50.6	207
KHOTANG (खोटाङ)	1	396.18	392.22	3.96	65
LALITPUR (ललितपुर)	73	4,738.36	3,088.89	1,649.47	2,978

DISTRICT	NO. OF INDUSTRY	TOTAL CAPITAL	FIXED CAPITAL	WORKING CAPITAL	NO. OF EMPLOYMENT
LAMJUNG (लमजुङ)	1	434.02	430.19	3.82	52
MAHOTTARI (महोत्तरी)	1	44.4	30.2	14.2	83
MAKWANPUR (मकवानपुर)	10	1,172.28	850.78	321.51	603
MORANG (मोरङ्ग)	13	4,123.04	3,210.59	912.44	723
NAWALPARASI (नवलपरासी)	12	39,337.71	36,812.91	2,524.80	1,304
NUWAKOT (नुवाकोट)	5	9,743.53	9,682.53	61	157
PALPA (पाल्पा)	1	246.73	243.92	2.81	13
PARSA (पर्सा)	5	568.3	441.75	126.54	169
RAUTAHT (रौतहट)	1	149	103.53	45.48	141
RUPANDEHI (रुपन्देही)	15	7,796.87	6,239.40	1,557.47	1,670
SANKHUWASABHA (संखुवासभा)	3	10,763.35	10,729.90	33.45	134
SARLAHI (सर्लाही)	2	215	130.1	84.9	192
SINDHUPALCHOWK (सिन्धुपाल्चोक)	3	126	49.8	76.2	130
SOLUKHUMBU (सोलुखुम्बु)	1	100	50	50	42
SUNSARI (सुनसरी)	2	314.9	251.6	63.3	187
TANAHU (तनहुँ)	2	73.7	49.5	24.2	97
TAPLEJUNG (ताप्लेजुङ)	2	8,079.30	8,055.42	23.87	100
TOTAL	410	122,007.22	104,917.59	17,089.62	18,960

Table 8 : Number of Industries Registered by District (Up to F.Y. 2072/73)

DISTRICT	NO. OF INDUSTRY	TOTAL CAPITAL	FIXED CAPITAL	WORKING CAPITAL	NO. OF EMPLOYMENT
		(Rs. in million)	(Rs. in million)	(Rs. in million)	
ACHHAM (अछाम)	4	1,071.57	1,050.17	21.4	257
ARGHAKHACHI (अर्घाखाँची)	3	4,558.08	4,328.58	229.49	353
BAGLUNG (बाग्लुङ)	8	3,281.12	3,248.66	32.46	326

DISTRICT	NO. OF INDUSTRY	TOTAL CAPITAL	FIXED CAPITAL	WORKING CAPITAL	NO. OF EMPLOYMENT
BAITADI (बैतडी)	6	96	81.8	14.2	446
BAJHANG (बझाङ)	4	783.3	758.8	24.5	285
BAJURA (बाजुरा)	1	39.9	31.63	8.28	29
BANKE (बाँके)	72	9,298.60	7,693.28	1,605.32	6,499
BARA (बारा)	214	32,631.26	21,574.18	11,057.08	22,406
BARDIYA (बर्दिया)	16	627.93	534.93	93	678
BHAKTAPUR (भक्तपुर)	151	9,668.69	8,044.90	1,623.79	14,605
BHOJPUR (भोजपुर)	7	4,353.11	3,309.14	1,043.97	674
CHITWAN (चितवन)	176	19,212.80	15,072.02	4,140.78	11,300
DADEL DHURA (डडेलधुरा)	5	142.19	129.95	12.24	130
DAILEKH (दैलेख)	4	1,531.75	1,509.25	22.5	144
DANG (दाङ)	35	11,439.34	10,310.79	1,130.64	4,547
DARCHULA (दार्चुला)	6	2,117.18	2,069.27	47.9	361
DHADING (धादिङ)	51	22,824.05	21,691.64	1,132.40	3,331
DHANKUTA (धनकुटा)	17	2,240.44	1,914.83	335.61	2,759
DHANUSHA (धनुषा)	33	3,954.72	3,368.58	586.15	2,870
DOLKHA (दोलखा)	33	84,257.26	83,692.34	564.92	6,100
DOLPA (डोल्पा)	1	4.72	3.91	0.81	21
DOTI (डोटी)	6	13,400.00	13,280.70	119.3	220
GORKHA (गोर्खा)	24	3,877.05	3,761.39	115.66	1,590
GULMI (गुल्मी)	5	1,820.77	1,747.37	73.4	109
HUMLA (हुम्ला)	5	46	38.7	7.3	105
ILAM (इलाम)	38	13,050.36	11,718.71	1,331.65	6,065
JAJARKOT (जाजरकोट)	3	120	89	31	135
JHAPA (झापा)	104	9,671.88	8,122.85	1,549.03	15,084
KAILALI (कैलाली)	36	3,152.68	1,846.93	1,305.75	3,266
KALIKOT (कालीकोट)	4	7,278.00	7,041.09	236.91	314

DISTRICT	NO. OF INDUSTRY	TOTAL CAPITAL	FIXED CAPITAL	WORKING CAPITAL	NO. OF EMPLOYMENT
KANCHANPUR (कञ्चनपुर)	28	2,680.77	2,103.99	576.77	3,756
KAPILBASTU (कपिलवस्तु)	31	5,640.82	4,441.05	1,199.78	3,397
KASKI (कास्की)	333	46,814.97	43,131.83	3,675.23	15,849
KATHMANDU (काठमाडौं)	2,934	175,663.48	131,386.42	44,321.77	216,906
KAVRE (काभ्रे)	139	7,000.88	5,574.31	1,426.56	11,176
KHOTANG (खोटाङ)	4	1,384.68	1,354.47	30.21	165
LALITPUR (ललितपुर)	729	36,846.32	25,153.05	11,801.27	41,067
LAMJUNG (लमजुङ)	26	34,923.95	33,921.36	1,002.60	1,957
MAHOTTARI (महोत्तरी)	5	1,041.00	872.97	168.04	850
MAKWANPUR (मकवानपुर)	103	18,306.69	14,833.11	3,473.58	9,517
MANANG (मनाङ)	1	900	885	15	256
MORANG (मोरङ्ग)	233	21,348.78	15,275.67	6,073.11	20,018
MUGU (मुगु)	2	50.97	45.11	5.86	68
MUSTANG (मुस्ताङ)	7	2,466.35	2,391.39	74.96	402
MYAGDI (म्याग्दी)	14	62,896.27	62,113.81	782.46	1,470
NAWALPARASI (नवलपरासी)	106	58,659.31	52,488.58	6,170.73	10,582
NUWAKOT (नुवाकोट)	41	21,038.74	20,615.41	424.33	1,858
OKHALDHUNDA (ओखलढुङ्गा)	1	1,214.00	1,200.00	14	50
PALPA (पाल्पा)	7	1,681.44	1,513.70	167.74	586
PANCHATHAR (पाँचथर)	9	5,957.14	5,850.69	106.45	2,743
PARBAT (पर्वत)	3	721.41	710.41	11	299

DISTRICT	NO. OF INDUSTRY	TOTAL CAPITAL	FIXED CAPITAL	WORKING CAPITAL	NO. OF EMPLOYMENT
PARSA (पर्सा)	151	14,193.19	8,570.33	6,093.36	13,867
PYUTHAN (प्युठान)	2	90	78	12	200
RAMECHHAP (रामेछाप)	11	21,395.74	20,545.42	850.32	735
RASUWA (रसुवा)	17	39,709.81	37,289.39	2,420.43	2,258
RAUTAHAT (रौतहट)	9	1,383.23	1,154.83	228.4	1,150
ROLPA (रोल्पा)	3	1,022.79	971.86	50.94	4,066
RUKUM (रुकुम)	2	400	355	45	216
RUPANDEHI (रुपन्देही)	188	35,513.00	28,310.01	7,203.00	18,914
SALYAN (सल्यान)	1	6,200.00	6,000.00	200	273
SANKHUWASABHA (संखुवासभा)	15	100,759.39	99,083.28	1,676.11	1,686
SAPTARI (सप्तरी)	12	770.99	617.27	153.72	1,139
SARLAHI (सर्लाही)	17	3,545.77	2,953.42	592.36	2,625
SINDHULI (सिन्धुली)	2	203.84	194.85	8.99	195
SINDHUPALCHOWK (सिन्धुपाल्चोक)	44	48,857.27	47,463.43	1,393.85	3,521
SIRAHA (सिराहा)	9	3,202.39	2,711.92	490.47	1,293
SOLUKHUMBU (सोलुखुम्बु)	35	28,910.51	27,833.99	1,076.52	2,917
SUNSARI (सुनसरी)	126	12,244.64	9,268.83	2,975.81	13,893
SURKHET (सुर्खेत)	8	2,195.46	1,904.00	291.46	787
SYANGJA (स्याङ्जा)	4	406.32	281.19	125.14	498
TANAHU (तनहुँ)	18	42,512.84	42,282.66	230.18	2,116

DISTRICT	NO. OF INDUSTRY	TOTAL CAPITAL	FIXED CAPITAL	WORKING CAPITAL	NO. OF EMPLOYMENT
TAPLEJUNG (ताप्लेजुङ)	11	23,624.72	23,436.87	187.86	467
TEHRATHUM (तेह्रथुम)	5	2,575.00	2,551.15	23.85	195
UDAYPUR (उदयपुर)	5	5,853.71	5,296.60	557.11	764
TOTAL	6,523	1,169,359.32	1,033,081.98	136,905.74	521,756

Top Ten Districts on the basis of Industries Registration up to F/Y 2072/073

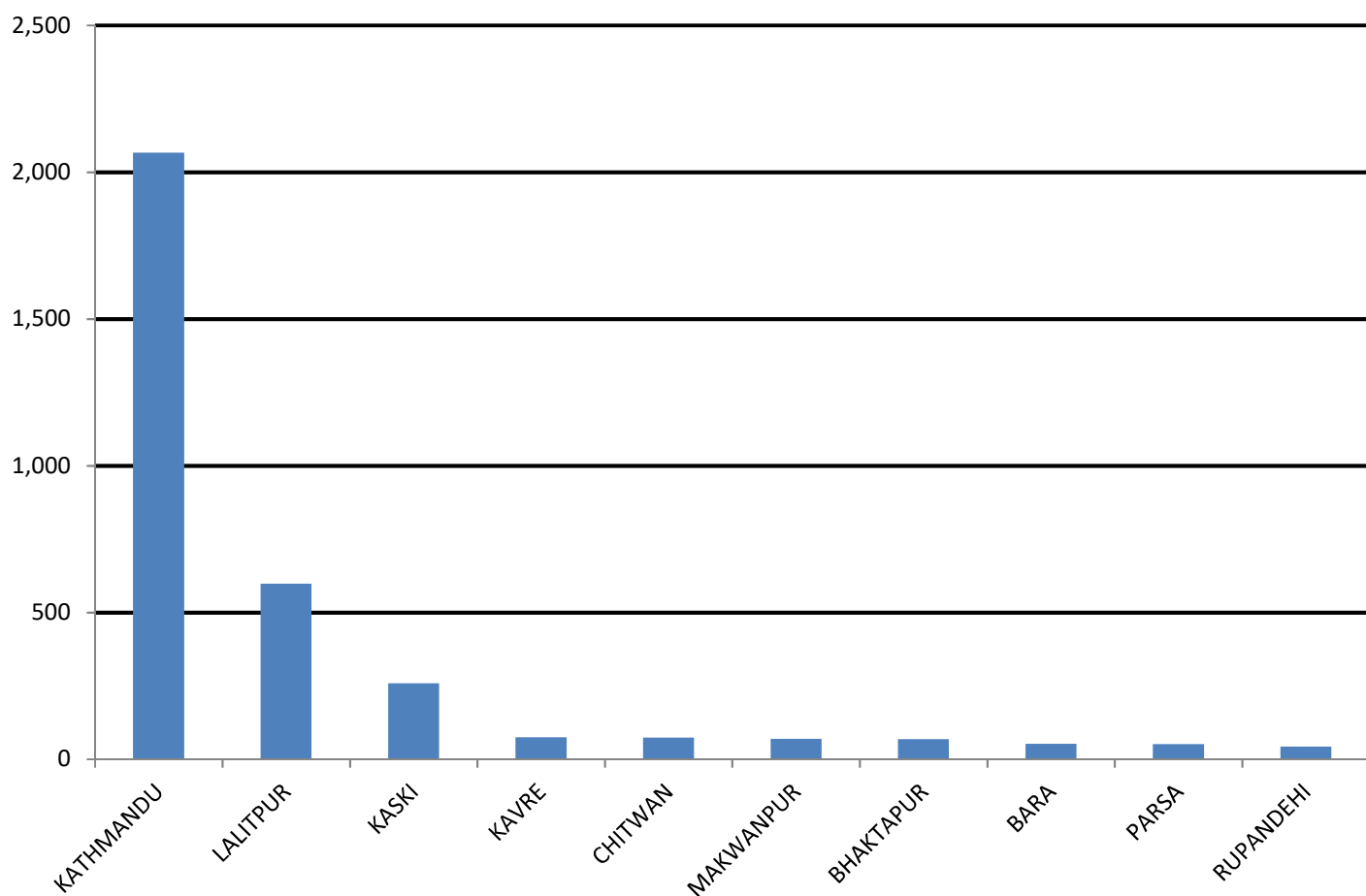

Table 9 : List of Industries Approved for Foreign Investment (F.Y. 2071/72)

S.N.	Company Name / Objective	Location	Foreign Investment	Products & Annual Capacity	Employment	Country	Foreign Equity (%)
	Agro Based						
6	ORGANIC VEGETABLE उत्पादन गर्ने	TANAHU	10,000,000	ORGANIC VEGETABLE 200 MT	45	SOUTH KOREA	Foreign - 100%
10	HIMALAYAN GRACE PVT. LTD.	LALITPUR	10,000,000	VEGETABLES 80 MT, GINGER 10 MT, COFFEE BEANS 15 MT	25	USA	Local - 60%, Foreign - 40%
42	CLOVER FARM PVT. LTD.	MAKWANPUR	9,999,000	VEGETABLE 156 MT	25	USA	Local - 77.78%, Foreign - 22.22%
46	जडिबुटी खेती तथा प्रशोधन गरी विभिन्न HERBAL POWDER उत्पादन गर्ने	KASKI	8,000,000	HERBAL POWDER, HERBAL ROOT POWER, HAND PACKAGED BARK POWER, LEAVES, PODS 390 KG PER YEAR (IN FULL CAPACITY)	13	UK	Foreign - 100%
66	VEGETABLE AND FLOWER उत्पादन गर्ने	KAVRE	10,000,000	VEGETABLES 105 MT, FLOWER 5 MT	21	SOUTH KOREA	Foreign - 100%
75	YU DE COFFEE PLANTATIO COMPANY PVT. LTD.	KAVRE	25,000,000	COFFEE BEANS 2 MT	37	CHINA (MAINLAND)	Foreign - 100%
81	VEGETABLE AND FRUITS उत्पादन गर्ने	KATHMANDU	5,000,000	VEGETABLES 20 MT, FRUITS 20 MT, GOAT 100 NOS	10	SOUTH KOREA	Foreign - 100%
83	KOREA GRACE FARM PVT. LTD.	KATHMANDU	5,000,000	VEGETABLES 20 MT, FRUITS 20 MT, GOAT 100 NOS	10	SOUTH KOREA	Foreign - 100%
101	NEPAL GREEN HIGH TECH PVT. LTD. BRANCH UNIT-1	DHADING	10,000,000	VEGETABLES 40 MT, DRIED HERBS 8 MT, COFFEE BEANG 20 MT	27	SOUTH KOREA	Foreign - 100%
107	ORGANIC VEGETABLE उत्पादन गर्ने	KATHMANDU	10,000,000	ORGANIC VEGETABLE 110 MT	24	USA	Foreign - 100%
128	OUR FARMS NEPAL PVT. LTD.	NUWAKOT	10,000,000	VEGETABLE 100 MT, STRAWBERRIES 10 MT	29	JAPAN	Foreign - 100%
173	SHINING HILLS AGRICULTURE PVT. LTD.	GORKHA	6,800,000	PROCESSED COFFEE 3200 KG, GINGER (PROCESSED GINGER) 20000 KG, TURMERIC POWDER 800 KG	13	FRANCE	Local - 32%, Foreign - 68%
179	THE BLOOMING ROSE CENTER PVT. LTD.	KATHMANDU	5,000,000	ORGANIC VEGETABLE 135 MT	27	USA	Foreign - 100%

S.N.	Company Name / Objective	Location	Foreign Investment	Products & Annual Capacity	Employment	Country	Foreign Equity (%)
195	PAHADI COFFEE INDUSTRIES PVT. LTD.	LALITPUR	15,000,000	COFFEE PROCESSING 100 MT	15	CANADA	Foreign - 100%
199	NIRVANA GARDEN PVT. LTD.	KAVRE	10,000,800	VEGETABLES 100 MT, GINGER 30 MT, TURMERIC 30 MT, FRUITS 20 MT	25	BELGIUM	Local - 16.66%, Foreign - 83.34%
215	VEGETABLE AND LIVESTOCK (COW, PIG, GOAT, BUFFALO) FARMING गर्ने	NAWALPARASI	5,000,000	VEGETABLES 120 NOS, COW 30 NOS, PIG 100 NOS, GOAT 100 NOS, BUFFALO 30 NOS	28	INDIA	Local - 50%, Foreign - 50%
216	ANUGRAHA PASHUPALAN KENDRA PVT. LTD.	DOLKHA	5,000,000	COW 100 NOS, BUFFALO 100 NOS, GOAT, PIG, SHEEP 100 NOS	45	SOUTH KOREA	Foreign - 100%
218	I.W.H.O. FARM PVT. LTD.	MAKWANPUR	18,000,000	VEGETABLES 140 MT, COW 40 NOS, PIG 100 NOS, GOAT 100 NOS, BUFFALO 30 NOS	48	SOUTH KOREA	Local - 10%, Foreign - 90%
252	HAMRO BARI ORGANIC FARM PVT. LTD.	KATHMANDU	100,000,000	ORGANIC VEGETABLES 115 MT	24	CHINA (MAINLAND)	Foreign - 100%
270	BIG STEP FARMING PVT. LTD.	BHAKTAPUR	5,000,000	VEGETABLES FARMING 90 MT	16	SYRIA	Foreign - 100%
277	FARM NORWEGIAN PVT. LTD.	NUWAKOT	9,500,000	VEGETABLES 120 MT, COW 30 NOS, PIG 100 NOS, GOAT 100 NOS, BUFFALO 30 NOS	28	NORWAY	Foreign - 100%
313	PRIME AGRICULTURE PVT. LTD.	LALITPUR	5,000,000	MILK 182500 LTR, VEGETABLE 30 MT, PIG 25 NOS, BUFFALOES 25 NOS	19	SOUTH KOREA	Foreign - 100%
Construction							
148	निर्माण सम्बन्धी ठेक्कापट्टा गर्ने) CONSTRUCTION SERVICE)	KATHMANDU	10,000,000	CONSTRUCTION SERVICE 16 करोड बरा	0	USA	Local - 50%, Foreign - 50%
Energy Based							
143	जल विद्युत उत्पादन गर्ने	ILAM	617,125,372	जल विद्युत उत्पादन 8 M.W	0	SWITZERLAND	Local - 52.78%, Foreign - 47.22%
191	HYDRO ELECTRICITY	RASUWA	1,200,000,000	HYDRO ELECTRIC 15 MW	10	SWITZERLAND	Local - 50%, Foreign - 50%
336	TWO AND THREE WHEELER सवारीसाधन ASSEMBLY गरी उत्पादन गर्ने	LALITPUR	10,000,000	TOW WHEELER MOTORBIKE 500 NOS, THREE WHEELER CARRIER 200 NOS	31	CHINA (MAINLAND)	Foreign - 100%

S.N.	Company Name / Objective	Location	Foreign Investment	Products & Annual Capacity	Employment	Country	Foreign Equity (%)
Manufacturing							
16	JUN CHENG SOLAR SYSTEM COMPANY PVT. LTD.	LALITPUR	25,000,000	SOLAR PV SYSTEM FOR HOME APPLIANCE 500 SEATS, SOLAR PV SYSTEM FOR LIGHTING 4000 SEATS	35	CHINA (MAINLAND)	Foreign - 100%
37	KATHMANDU SOLAR ENERGY PVT. LTD.	KATHMANDU	10,000,000	SOLAR PV SYSTEM FOR HOME APPLIANCE 500 SETS, SOLAR PV SYSTEM FOR LIGHTING 4000 SETS	24	USA	Foreign - 100%
45	MEDNET NEPAL COMPANY P.LTD.	KATHMANDU	5,000,000	DESKTOP COMPUTER 200 NOS, LAPTOP COMPUTER 200 NOS, TELEVISION 200 NOS	25	SOUTH KOREA	Foreign - 100%
54	प्लाइउड उत्पादन गर्ने	JHAPA	5,800,000	प्लाइउड 150000 SQ.FT., बोर्ड 65000 SQ.FT.	0	INDIA	Local - 42%, Foreign - 58%
56	KOREA TECH PVT. LTD.	KATHMANDU	10,000,000	ASSEMBLY OF SENSOR 80000 NOS	14	SOUTH KOREA	Foreign - 100%
57	रेडिमेड गार्मेन्ट उत्पादन गर्ने	KATHMANDU	5,854,800	SHIRT 70000 PIECES, TROUSER 30000 PIECES, TRAKSUIT 20000 PIECES, T-SHIRT 20000 PIECES, JACKET 20000 PIECES, WASTCOAT 20000 PIECES, KURTA 20000 PIECES, QUILTS & BLANKETS 50000 PIECES	0	CHINA (MAINLAND)	Local - 85.72%, Foreign - 14.28%
59	MENG XIANG GARMENTS PVT. LTD.	LALITPUR	25,000,000	READYMADE GARMENTS 200000 PIECES	31	CHINA (MAINLAND)	Foreign - 100%
69	FABRIC WASH BARES (LAUNDRY SOAP), FABRIC WASH POWDER (LAUNDRY DETERGENT POWDERS) र HAIR OIL उत्पादन गर्ने	MAKWANPUR	150,000,000	FABRIC WASH BARES (LAUNDRY SOAP) 5000 TONS, FABRIC WASH POWDER (LAUNDRY DETERGENT POWDER) 17000 TONS, HAIR OIL 250 TONS	132	INDIA	Foreign - 100%
70	KOREA MAKERY PVT. LTD.	LALITPUR	5,000,000	BAKERY ITEMS (BREAD, CAKE, PASTRIES) 25 MT	11	SOUTH KOREA	Foreign - 100%
72	TAROO GARMENTS PVT. LTD.	BANKE	10,000,000	READYMADE GARMENTS 60000 PIECES	130	JAPAN	Foreign - 100%

S.N.	Company Name / Objective	Location	Foreign Investment	Products & Annual Capacity	Employment	Country	Foreign Equity (%)
86	CEMENT/SAND/SOIL BASED BRICKS उत्पादन गर्ने	LALITPUR	50,000,000	BRICKS 7400000 NOS (CEMENT/SAND/SOIL BASED)	44	CHINA (TAIWAN)	Foreign - 100%
90	QING XIN DECORATIVE PVT. LTD.	KATHMANDU	25,000,000	DECORATIVE GIFT ARTICLES: LAMP, HOLDERS, PEN HOLDERS, PHOTO FRAMES, REPLICA OF TOWERS MOUMENTS, ANIMALS, FLOWER VASES FLOWER, TREES, LEAVES, FANCY CAP FANCY BEG ETC. 300000 PIECES	38	CHINA (MAINLAND)	Foreign - 100%
94	JIU XIANG DOU FU COMPANY PVT. LTD.	KATHMANDU	25,000,000	BEANS CURD (TOFU) 700 MT, BEANS SPROUT 400 MT	25	CHINA (MAINLAND)	Foreign - 100%
99	IMEX ASSOCIATES PVT. LTD.	LALITPUR	3,260,000	SOLAR PV SYSTEM FOR HOME APPLIANCE 4000 SEATS, SOLAR PV SYSTEM FOR LIGHTING 40000 SEATS	18	PAKISTAN	Foreign - 100%
100	ARGHAKHACHI CEMENT PVT. LTD. UNIT -2	RUPANDEHI	332,500,000	OPC CEMENT 100000 MT, PPC CEMENT 90000 MT, PSC CEMENT 90000 MT, CLINKER 50000 MT	0	USA	Local - 82.5%, Foreign - 17.5%
102	दाना)MASH & PELLET FEED) उत्पादन गर्ने	KAVRE	10,560,000	MASH & PELLET FEED 0 NUL	0	INDIA	Local - 78%, Foreign - 22%
110	JI SU CONFECTIONARY PVT.LTD.	LALITPUR	25,000,000	CANDY 1000 MT, BUBBLE GUM 500 MT, LOLLI POP 500 MT	25	CHINA (MAINLAND)	Foreign - 100%
111	HONG MENG BAKERY PVT.LTD.	LALITPUR	25,000,000	BAKERY ITEMS (BREAD, CAKE, PASTRIES) 200 MT	28	CHINA (MAINLAND)	Foreign - 100%
112	SHREE KUSHWAHA PLASTIC INDUSTRY PVT. LTD.	LALITPUR	7,500,000	LDPE/HDPE पाइप फिटिङ तथा PRINTED PACKAGING MATERIALS (PLASTIC BASED) 50 MT	22	INDIA	Foreign - 100%
122	रोजिन, टर्पेटाइन उत्पादन गर्ने	KAILALI	5,250,000	रोजिन, टर्पेटाइन 0 NUL	0	INDIA	Local - 70%, Foreign - 30%
129	F.N.F. FASHION PVT. LTD.	KATHMANDU	5,000,000	READYMADE GARMENT 120000 NOS	40	BANGLADESH	Foreign - 100%

S.N.	Company Name / Objective	Location	Foreign Investment	Products & Annual Capacity	Employment	Country	Foreign Equity (%)
130	जल बिद्युत उत्पादन गर्ने	DOLKHA	406,700,000	जल बिद्युत 0 NUL	0	MAURITIUS	Local - 51%, Foreign - 49%
137	FRUIT JUICE, POTATO CHIPS/WATERS AND ENERGY DRINK उत्पादन गर्ने	LALITPUR	5,000,000	FRUIT JUICE 500000 LITERS, POTATO CHIPS/WAFERS 50000 KG, ENERGY DRINK 500000 LITERS	25	INDIA	Local - 50%, Foreign - 50%
142	दालमोठ उत्पादन गर्ने	DANG	5,000,000	दालमोठ 0 NUL	0	INDIA	Local - 60%, Foreign - 40%
144	NEPAL ELECTRIC VEHICLE MANUFACTURING COMPANY PVT. LTD.	LALITPUR	45,670,000	ELECTRIC RICKSHAW 1500 NOS, ELECTRIC SCOOTER 1500 NOS	30	CHINA (MAINLAND)	Foreign - 100%
145	ELECTRIC BICYCLE AND ELECTRIC RICKSHAW ASSEMBLING गरी उत्पादन गर्ने	MAKWANPUR	30,000,000	ELECTRIC BICYCLE 2500 NOS, ELECTRIC RICKSHAW 100 NOS	65	CHINA (MAINLAND)	Foreign - 100%
146	DINADI PVT.LTD.	LALITPUR	5,000,000	READYMADE GARMENT (SHAWL, STOLE, SWEATER, SHIRT, TROUSER, JACKET ETC) 108000 PCS	41	SWEDEN	Foreign - 100%
149	EMOOR NEPAL PVT. LTD.	KATHMANDU	10,000,000	TREKKING BA 40000 NOS, CAMERA BAG 1500 NOS, CINEMATOGRAPHER BAG 500 NOS, TREKKING TENT 3000 NOS	92	JAPAN	Foreign - 100%
152	HAO KOUWEI PVT.LTD.	KATHMANDU	10,000,000	SNACKS (CHEESE BALLS, CHEESE RINGS, CHIPS, PALLETS) 210 MT	16	CHINA (MAINLAND)	Foreign - 100%
170	BRICKS उत्पादन गर्ने	KAVRE	25,000,000	BRICK 15000000 EQUIVALENT	270	CHINA (MAINLAND)	Foreign - 100%
171	कृषि चुन उत्पादन गर्ने	DHADING	20,000,000	कृषि चुन उत्पादन 0 MT	0	INDIA	Local - 50%, Foreign - 50%
183	URBAN PET SUPPLY NEPAL PVT. LTD.	LALITPUR	10,000,000	PET FEED 800 MT	15	USA	Foreign - 100%
185	NEPAL WEIFENG ARTS AND CRAFTS PVT.LTD.	LALITPUR	10,000,000	WIGS 90000 NOS	130	CHINA (MAINLAND)	Foreign - 100%
186	SUBHAM POWER ENERGY PVT. LTD.	JHAPA	14,210,000	SOLAR SYSTEM FOR HOME APPLIANCE 3000 NOS, LIGHTING SYSTEM 4000 NOS	40	INDIA	Local - 71%, Foreign - 29%
194	ASSEMBLING गरि SOLAR PV SYSTEM FOR HOME APPLIANCE AND LIGHTING उत्पादन गर्ने ।	KASKI	18,000,000	HOME APPLIANCE 500 NOS, LIGHTING SYSTEM 4000 NOS	33	SPAIN	Local - 40%, Foreign - 60%

S.N.	Company Name / Objective	Location	Foreign Investment	Products & Annual Capacity	Employment	Country	Foreign Equity (%)
202	NEPAL APPARELS PVT. LTD.	MORANG	46,436,000	SHIRT 60000 PIECES, T-SHIRT 30000 PIECES, POLLOVER 20000 PIECES, JACKET 30000 PIECES, SKIRT 30000 PIECES, TROUSER 40000 PIECES, SHORTS 30000 PIECES	130	CHINA (HONG KONG)	Local - 6%, Foreign - 94%
205	ORDINARY PORTLAND CEMENT (OPC) उत्पादन गर्ने	KAVRE	1,485,000,000	ORDINARY PORTLAND CEMENT (OPC) 379500 MT	610	CHINA (MAINLAND)	Local - 25%, Foreign - 75%
220	ASSEMBLE गरी ELECTRIC MOTORCYCLE AND SCOOTER उत्पादन गर्ने	LALITPUR	30,000,000	MOTORCYCLE 500 NOS, SCOOTER 200 NOS	44	CHINA (MAINLAND)	Foreign - 100%
226	NEPAL BISHWOKARMA ARTS AND CRAFTS PVT. LTD.	KATHMANDU	15,000,000	READYMADE GARMENTS (JACKET, OVERCOAT, CAPS, GLOVES ETC.) 12000 PCS, CARRYING BAGS 16000 PCS, ITEM OF CLOTH: PURSE, BAGS 16000 PCS	54	CHINA (MAINLAND)	Foreign - 100%
241	NEPAL HIMALAYAN CLOTH PVT. LTD.	KATHMANDU	4,999,800	READYMADE GARMENTS (SHIRT, T-SHIRT, DULLOVER, JACKET, SKIRT, TROUSER, SHORTS) 60000 PICES	35	JAPAN	Local - 16.67%, Foreign - 83.33%
248	SAMANA GARMENT AND PASHMINA PVT. LTD.	LALITPUR	5,000,000	READYMADE GARMENTS (PASHMINA SHAWL, SCARF, T-SHIRT, JACKET ETC.) - 120000 PIECES	39	USA	Foreign - 100%
250	BRICK उत्पादन गर्ने	DHADING	90,000,000	BRICK 16000000 EQUIVALENT	250	CHINA (MAINLAND)	Local - 10%, Foreign - 90%
251	SOLAR PV SYSTEM FOR INSTITUTION AND IRRIGATION उत्पादन गर्ने	LALITPUR	13,820,000	SOLAR SYSTEM FOR INSTITUTION 70 SETS, SOLAR SYSTEM FOR IRRIGATION 1000 SEATS	12	USA	Foreign - 100%
259	SOLAR ELECTRICITY GENERATION को कार्य गर्ने	CHITWAN	8,000,000	10 WATT SOLAR HOME SYSTEM 150 UNIT, 20 WATT SOLAR HOME SYSTEM 50 UNIT	24	USA	Foreign - 100%
260	TENG DA DOOR AND WINDOWS COMPANY	LALITPUR	25,000,000	ALUMUNIUM DOORS. WINDOWS,	25	CHINA (MAINLAND)	Foreign - 100%

S.N.	Company Name / Objective	Location	Foreign Investment	Products & Annual Capacity	Employment	Country	Foreign Equity (%)
	PVT. LTD.			STAIRCASE, HAND RAILS ETC. 3000 MT			
285	READYMADE GARMENTS तथा कपडका अन्य वस्तुहरु उत्पादन गर्ने	LALITPUR	20,000,000	READYMADE GARMENTS (PANTS, SHORTS, ETC.) 600000 PIECES, DIFFERENT CLOTH ITNEMS 600000 PIECES	40	USA	Foreign - 100%
288	C.F.W.Y. TECHNOLOGY COMPANY PVT. LTD.	KAVRE	9,000,000	STAINLESS STEEL 1000 NOS	25	CHINA (MAINLAND)	Local - 10%, Foreign - 90%
304	EPS SANDWICH PANEL उत्पादन गर्ने	KATHMANDU	30,000,000	EPS SANDWICH PANEL 600000 SQ.METAR	24	CHINA (MAINLAND)	Foreign - 100%
319	AURO POWER SYSTEMS NEPAL PVT. LTD.	LALITPUR	5,390,000	SOLAR POWER SYSTEM 1200 PROJECT	24	INDIA	Local - 51%, Foreign - 49%
194	ASSEMBLING गरि SOLAR PV SYSTEM FOR HOME APPLIANCE AND LIGHTING उत्पादन गर्ने ।	KASKI	18,000,000	HOME APPLINCE 500 NOS, LIGHTING SYSTEM 4000 NOS	33	SPAIN	Local - 40%, Foreign - 60%
202	NEPAL APPARELS PVT. LTD.	MORANG	46,436,000	SHIRT 60000 PIECES, T-SHIRT 30000 PIECES, POLLOVER 20000 PIECES, JACKET 30000 PIECES, SKIRT 30000 PIECES, TROUSER 40000 PIECES, SHORTS 30000 PIECES	130	CHINA (HONG KONG)	Local - 6%, Foreign - 94%
205	ORDINARY PORTLAND CEMENT (OPC) उत्पादन गर्ने	KAVRE	1,485,000,000	ORDINARY PORTLAND CEMENT (OPC) 379500 MT	610	CHINA (MAINLAND)	Local - 25%, Foreign - 75%
220	ASSEMBLE गरी ELECTRIC MOTORCYCLE AND SCOOTER उत्पादन गर्ने	LALITPUR	30,000,000	MOTORCYCLE 500 NOS, SCOOTER 200 NOS	44	CHINA (MAINLAND)	Foreign - 100%
226	NEPAL BISHWOKARMA ARTS AND CRAFTS PVT. LTD.	KATHMANDU	15,000,000	READYMADE GARMENTS (JACKET, OVERCOAT, CAPS, GLOVES ETC.) 12000 PCS, CARRYING BAGS 16000 PCS, ITEM OF CLOTH: PURSE, BAGS 16000 PCS	54	CHINA (MAINLAND)	Foreign - 100%
241	NEPAL HIMALAYAN CLOTH PVT. LTD.	KATHMANDU	4,999,800	READYMADE GARMENTS (SHIRT, T-SHIRT, DULLOVER, JACKET, SKIRT, TROUSER, SHORTS) 60000	35	JAPAN	Local - 16.67%, Foreign - 83.33%

S.N.	Company Name / Objective	Location	Foreign Investment	Products & Annual Capacity	Employment	Country	Foreign Equity (%)
				PICES			
248	SAMANA GARMENT AND PASMINA PVT. LTD.	LALITPUR	5,000,000	READYMADE GARMENTS (PASHMINA SHAWL, SCARF, T-SHIRT, JACKET ETC.) - 120000 PIECES	39	USA	Foreign - 100%
250	BRICK उत्पादन गर्ने	DHADING	90,000,000	BRICK 16000000 EQUIVALENT	250	CHINA (MAINLAND)	Local - 10%, Foreign - 90%
251	SOLAR PV SYSTEM FOR INSTITUTION AND IRRIGATION उत्पादन गर्ने	LALITPUR	13,820,000	SOLAR SYSTEM FOR INSTITUTION 70 SETS, SOLAR SYSTEM FOR IRRIGATION 1000 SEATS	12	USA	Foreign - 100%
259	SOLAR ELECTRICITY GENERATION को कार्य गर्ने	CHITWAN	8,000,000	10 WATT SOLAR HOME SYSTEM 150 UNIT, 20 WATT SOLAR HOME SYSTEM 50 UNIT	24	USA	Foreign - 100%
260	TENG DA DOOR AND WINDOWS COMPANY PVT. LTD.	LALITPUR	25,000,000	ALUMINIUM DOORS. WINDOWS, STAIRCASE, HAND RAILS ETC. 3000 MT	25	CHINA (MAINLAND)	Foreign - 100%
285	READYMADE GARMENTS तथा कपडका अन्य वस्तुहरु उत्पादन गर्ने	LALITPUR	20,000,000	READYMADE GARMENTS (PANTS, SHORTS, ETC.) 600000 PIECES, DIFFERENT CLOTH ITNEMS 600000 PIECES	40	USA	Foreign - 100%
288	C.F.W.Y. TECHNOLOGY COMPANY PVT. LTD.	KAVRE	9,000,000	STAINLESS STEEL 1000 NOS	25	CHINA (MAINLAND)	Local - 10%, Foreign - 90%
304	EPS SANDWICH PANEL उत्पादन गर्ने	KATHMANDU	30,000,000	EPS SANDWICH PANEL 600000 SQ.METAR	24	CHINA (MAINLAND)	Foreign - 100%
319	AURO POWER SYSTEMS NEPAL PVT. LTD.	LALITPUR	5,390,000	SOLAR POWER SYSTEM 1200 PROJECT	24	INDIA	Local - 51%, Foreign - 49%
	Service						
1	PLACER GOLD MINES को संभाव्यता अध्ययन गरी खोजतलास गर्ने	LALITPUR	40,000,000	PLACER GOLD MINES को संभाव्यता अध्ययन गरी खोजतलास 0 SITES	50	CHINA (MAINLAND)	Foreign - 100%
2	MEDIC MOBILE NEPAL INC PVT. LTD.	LALITPUR	5,000,000	SOFTWARE DEVELOPMENT (INCLUDING TRAINING ON OWN SOFTWARE OPERATION) 40 NOS	28	USA	Foreign - 100%

S.N.	Company Name / Objective	Location	Foreign Investment	Products & Annual Capacity	Employment	Country	Foreign Equity (%)
3	ANNAPURNA CONSTRUCTION PVT. LTD.	KATHMANDU	49,500,000	CONSTRUCTION SERVICE (RESIDENTIAL BUILDING, BUSINESS COMPLEX, BRIDGE, ROAD HYDROPOWER IRRIGATION CANALS) 109000000 EQUAL	81	INDIA	Foreign - 100%
5	BUSINESS PROCESS OUTSOURCING (BPO) सेवा संचालन गर्ने	LALITPUR	34,000,000	BUSINESS PROCESS OUTSOURCING 600 PACKAGE	60	JAPAN	Foreign - 100%
11	PEOPLE AND PEOPLE INSTITUTE PVT. LTD.	KATHMANDU	5,000,000	ENGLISH LANGUAGE TRAINING 100 NOS, KOREAN LANGUAGE TRAINING 100 NOS, JAPANESE LANGUAGE TRAINING 100 NOS	10	SOUTH KOREA	Foreign - 100%
13	FLOUTOPIA MUSIC TRAINING CENTER PVT. LTD.	KASKI	5,000,000	MUSIC TRAINING 300 NOS	15	GREECE	Foreign - 100%
14	HUA XIN MINING COMPANY PVT. LTD.	LALITPUR	40,000,000	CARRY OUT FEASIBILITY STUDY AND PROSPECTING WORKS (EXPLORATION WORKS) FOR PLACER GOLD MINES 2 SITES	45	CHINA (MAINLAND)	Foreign - 100%
17	AIRTECH INDUSTRIES PVT. LTD.	KATHMANDU	26,000,000	VARIOUS TYPES OF CONSTRUCTION WORKS 800000000 EQUAL, VARIOUS TYPES OF CONSTRUCTION WORKS 800000000 EQUAL	90	CHINA (MAINLAND)	Foreign - 100%
18	EQUILIBRIUM INVESTMENTS PVT. LT.D	KATHMANDU	92,200,000	PROJECT FINANCING 2 PROJECT, SHARE INVESTMENT 2 PROJECT, DEVELOPMENT & PROMOTION INFRASTRUCTURE PROJECT 3 PROJECT	34	INDIA	Foreign - 100%
19	AVIATION SERVICE NEPAL INTERNATIONAL PVT. LTD.	KATHMANDU	10,000,000	AIRCRAFTS AND HELICOPTER MAINTENANCE 100 CONTRACT	43	RUSSIA	Local - 50%, Foreign - 50%
20	CASINO IMPERIAL PVT. LTD.	KATHMANDU	225,000,000	CASINO SERVICE 165000 PERSONS	150	INDIA	Local - 10%, Foreign - 90%
24	CONSTRUCTION SERVICE को कार्य गर्ने	KATHMANDU	10,000,000	CONSTRUCTION SERVICE 71000000	81	JAPAN	Foreign - 100%

S.N.	Company Name / Objective	Location	Foreign Investment	Products & Annual Capacity	Employment	Country	Foreign Equity (%)
				EQUAL			
28	EVEREST INFORMATION TECHNOLOGIES PVT. LTD.	LALITPUR	5,000,000	SOFTWARE DEVELOPMENT 100 PACKAGES	15	USA	Foreign - 100%
29	CONSTRUCTION सम्बन्धी कार्य गर्ने	KATHMANDU	10,000,000	CONSTRUCTION SERVICE 71000000 RS.	81	CHINA (MAINLAND)	Foreign - 100%
30	CHINA C. CENTER PVT. LTD.	KATHMANDU	15,000,000	CHINESE LANGUAGE TRAINING 500 NOS	20	CHINA (MAINLAND)	Foreign - 100%
32	BAFANGDA CARGO PVT. LTD.	KATHMANDU	5,000,000	INTERNATIONAL CARGO HANDLING 2100 MT	17	CHINA (MAINLAND)	Foreign - 100%
34	MEGA INFRA SERVICE PVT. LTD.	LALITPUR	100,000,000	WAREHOUSING - ARIA 123930 SQ.FT.	45	INDIA	Foreign - 100%
35	SHAKTI INVESTMENT COMPANY PVT. LTD.	KATHMANDU	1,000,000,000	INCOME FROM PROJECT FINANCING 5 (RS. 123950000), INCOME FROM SHARE INVESTMENT 5 (RS. 123964300)	5	INDIA	Foreign - 100%
36	निर्माण सम्बन्धी ठेक्का पट्टा गर्ने	KATHMANDU	10,000,000	CONSTRUCTION SERVICE 6 करोड बरा	0	NEW ZEALAND	Local - 50%, Foreign - 50%
38	इन्जिनियरिङ्ग सम्बन्धी परामर्श सेवा प्रदान गर्ने	KATHMANDU	10,200,000	परामर्श सेवा 20 वटा	0	USA	Local - 49%, Foreign - 51%
40	TRIBENI ADVERTISING SEWA PVT. LTD.	KATHMANDU	10,000,000	ADVERTISEMENT MATERIALS (BROCHURES, BOOKS LEAFLETS, CATALOGUE. ETC. 220 NOS (RS. 19580) बराबर	0	CHINA (MAINLAND)	Foreign - 100%
41	MIND SPRING PVT. LTD.	LALITPUR	5,000,000	ADVERTISING SERVICE 3000 NOS	9	USA	Foreign - 100%
43	WAN TONG PUBLICATION PVT. LTD.	LALITPUR	25,000,000	PUBLICATION OF PRINTED ADVERTISEMENT MATERIALS (BROCHURES, BOOKS, LEAFLETS CATALOGS ETC 300 NOS	18	CHINA (MAINLAND)	Foreign - 100%
44	DONG SHENG CONSTRUCTION COMPANY PVT. LTD.	KATHMANDU	30,000,000	CONSTRUCTION SERVICE FOR INFRASTRUCTURE DEVELOPMENT SUCH AS RESIDENTIAL BUILDING BUSINESS COMPLEX, ROAD BRIDGES HYDROPOWER	81	CHINA (MAINLAND)	Foreign - 100%

S.N.	Company Name / Objective	Location	Foreign Investment	Products & Annual Capacity	Employment	Country	Foreign Equity (%)
				IRRIGATION CANEL ETC 95000000 NOS			
47	मानव स्वास्थ्य उपचार सम्बन्धी DIGNOSTIC SERVICE संचालन गर्ने	KATHMANDU	80,000,000	MRI/CT SCAN (X-RAY) 36500 NOS, PATHOLOGICAL TESTS 36500 NOS, CARDIAC TESTS 36500 NOS	28	INDIA	Local - 60%, Foreign - 40%
50	मानव स्वास्थ्य उपचार सम्बन्धी DIAGNOSTIC SERVICE संचालन गर्ने	KATHMANDU	121,000,000	MRI ICT SCAN/X-RAY 36500 CASES, PATHOLOGICAL TEST 36500 CASES, COSMETETIC DERMATOLOGY 3650 CASES, CARDIAC TESTS 36500 CASES	40	INDIA	Local - 50%, Foreign - 50%
52	LAKSHYADEEP MINING COMPANY PVT. LTD.	DANG	20,000,000	FEASIBILITY STUDY AND PROSPECTING WORKS FOR PLACER GOLD MINES 1 PROJECT (SITE)	35	CHINA (MAINLAND)	Foreign - 100%
53	MASUNAGA LANGUAGE TRAINING CENTER PVT. LTD.	LALITPUR	5,000,000	ENGLISH LANGUAGE TRAINING 100 NOS, JAPANESE LANGUAGE TRAINING 100 NOS	18	JAPAN	Foreign - 100%
55	CHINA RAILWAY LOGISTIC PVT. LTD.	KATHMANDU	10,000,000	INTERNATIONAL CARGO HANDLING 4500 MT	25	CHINA (MAINLAND)	Foreign - 100%
58	ROAD WAY MINES PVT. LTD.	KANCHANPUR	9,000,000	FEASIBILITY STUDY AND PROSPECTING WORKS (EXPLORATION WORKS) FOR PLACER GOLD MINES 1 PROJECT (SITE)	35	CHINA (MAINLAND)	Foreign - 100%
60	RAMAILO LANGUAGE TRAINING PVT. LTD.	KATHMANDU	5,000,000	KOREAN LANGUAGE TRAINING 400 NOS	13	SOUTH KOREA	Foreign - 100%
62	DHANGADHI MUSIC CENTER PVT. LTD.	KAILALI	5,000,000	MUSIC TRAINING 160 NOS	14	SOUTH KOREA	Foreign - 100%
63	ROAD WAY MINES PVT. LTD.	BAITADI	9,000,000	FEASIBILITY STUDY AND PROSPECTING WORKS (EXPLORATION WORKS) FOR PLACER GOLD MINES 1 SITES	30	CHINA (MAINLAND)	Foreign - 100%
64	FUJI OK JAPANESE LANGUAGE CENTER	KATHMANDU	5,000,000	JAPANESE LANGUAGE TRAINING 200 NOS	14	JAPAN	Foreign - 100%
76	DRAGON TALK CENTER PVT. LTD.	KATHMANDU	5,000,000	ENGLISH LANGUAGE TRAINING 100 NOS, CHINESE LANGUAGE TRAINING 100 NOS, NEPALI LANGUAGE	18	CHINA (MAINLAND)	Foreign - 100%

S.N.	Company Name / Objective	Location	Foreign Investment	Products & Annual Capacity	Employment	Country	Foreign Equity (%)
				TRAINING 100 NOS			
80	CAPSTONE PUBLICATION PVT. LTD.	LALITPUR	5,000,000	BOOK PUBLICATION 1000 NOS	25	USA	Foreign - 100%
82	SCINEP PVT.LTD.	KATHMANDU	10,000,000	SOFTWARE DEVELOPMENT 150 PACKAGES	19	SRI LANKA	Foreign - 100%
84	SAMDUK NEPAL INSTITUTE PVT.LTD.	LALITPUR	5,000,000	KOREAN LANGUAGE TRAINING 60 NOS, ENGLISH LANGUAGE TRAINING 60 NOS, COMPUTER TRAINING 60 NOS	19	SOUTH KOREA	Foreign - 100%
88	SUDA MINES PVT. LTD.	KANCHANPUR	9,000,000	CARRY OUT FEASIBILITY STUDY AND PROSPECTING WORKS (EXPLORATION WORKS) FOR PLACER GOLD MINES 1 SITES	30	CHINA (MAINLAND)	Foreign - 100%
89	HUA XIA SEN YUAN MINING COMPANY PVT. LTD.	DHADING	30,000,000	GOLD MINES को सम्भाव्यता अध्ययन र खोज तलास 2 PROJECT (SITE)	45	CHINA (MAINLAND)	Foreign - 100%
91	MANAGEMENT सम्बन्धी प्रशिक्षण संस्थाख संचालन गर्ने	KATHMANDU	5,000,000	MANAGEMENT TRAINING 200 NOS	19	USA	Foreign - 100%
92	SHIP CARGO PVT. LTD.	KATHMANDU	10,000,000	CARGO HANDLING 3000 MT	20	UK	Foreign - 100%
93	REPAIR HOSPITAL PVT.LTD.	KATHMANDU	5,000,000	COMPUTER, LAPTOPS MOBILE PHONES REPAIR 6000 NOS	7	CHINA (MAINLAND)	Foreign - 100%
96	STRATEGIC KNOWLEDGE CENTRE PVT. LTD.	KATHMANDU	5,000,000	BUSINESS MANAGEMENT TRAINING 190 NOS	20	USA	Foreign - 100%
97	ZHUANG YAN CONSTRUCTION COMPANY PVT.LTD.	LALITPUR	25,000,000	CONSTRUCTION SERVICE (INFRASTRUCTURE DEVELOPMENT, SUCH AS, ROAD, BRIDGE, HYDROPOWER PROJECT ETC.) RS. 9500000 EQUAL	81	CHINA (MAINLAND)	Foreign - 100%
98	IMEX ASSOCIATES PVT. LTD.	LALITPUR	10,500,000	CONSTRUCTION SERVICE (VARIOUS INFRASTRUCTURE DEVELOPMENT SUCH AS RESIDENTIAL BUILDING PREFABRICATED	74	PAKISTAN	Foreign - 100%

S.N.	Company Name / Objective	Location	Foreign Investment	Products & Annual Capacity	Employment	Country	Foreign Equity (%)
				BUILDING BUSINESS COMPLEX ROAD BRIDGES, HYDROPOWER, IRRIGATION CANEL ETC.) 80000000 EQUAL			
104	MELAMCHI KOREAN LANGUAGE CENTER PVT. LTD.	SINDHUPALCHO WK	5,000,000	KOREAN LANGUAGE TRAINING 300 NOS	15	SOUTH KOREA	Foreign - 100%
106	SI HAI INTERNATIONAL CARGO PVT. LTD.	KATHMANDU	20,000,000	CARGO HANDLING 1000 MT	50	CHINA (MAINLAND)	Foreign - 100%
109	PRAKASH AND HIMALAYA TRAINING CENTER PVT. LTD.	NUWAKOT	5,000,000	KOREAN LANGUAGE TRAINING 400 NOS, ENGLISH LANGUAGE TRAINING 100 NOS, NEPALI LANGUAGE TRAINING 100 NOS, COMPUTER AND MUSIC TRAINING 150 NOS	27	SOUTH KOREA	Foreign - 100%
113	WORLD CLAIM NEPAL PVT. LTD.	KATHMANDU	10,000,000	MANAGEMENT CONSULTANCY SERVICE 0 NUL	0	USA	Local - 50%, Foreign - 50%
115	SAMBU INTERNATIONAL PVT.LTD. (BRANCH INDUSTRY-1)	KATHMANDU	20,000,000	CONSTRUCTION SERVICE RS. 97000000 EQUIVALENT	81	SOUTH KOREA	Foreign - 100%
116	GIVE BACK MEDIA PVT. LTD.	LALITPUR	5,000,000	PRINTED ADVERTISEMENT MATERIALS 200 NOS, AUDIO VIDEO ADVERTISEMENT MATERIALS 30 NOS	22	USA	Foreign - 100%
118	KOPAL LANGUAGE ACADEMY PVT. LTD.	KATHMANDU	5,000,000	ENGLISH LANGUAGE TRAINING 40 NOS, JAPANESE LANGUAGE TRAINING 40 NOS, KOREAN LANGUAGE TRAINING 40 NOS, CHINESE LANGUAGE TRAINING 40 NOS, HEBREW LANGUAGE TRAINING 40 NOS	16	SOUTH KOREA	Foreign - 100%
119	KONIC ASIA PVT. LTD.	LALITPUR	5,000,000	ENGLISH 200 NOS, KOREAN 200 NOS, CHINESE 100 NOS, MALAYSIAN 100 NOS, COMPUTER TRAINING 900 NOS, SOFTWARE DEVELOPMENT 120 PACKAGES	45	SOUTH KOREA	Foreign - 100%

S.N.	Company Name / Objective	Location	Foreign Investment	Products & Annual Capacity	Employment	Country	Foreign Equity (%)
123	JIN XI DUO MEAT PROCESSING COMPANY PVT. LTD.	KATHMANDU	25,000,000	SAUSAGES 100 MT, DRY MEAT 100 MT, MISCELLANEOUS PROCESSED MEAT SUCH AS NUGGETS, PATTIES BURGERS ETC. 50 MT	25	CHINA (MAINLAND)	Foreign - 100%
124	SEWA NIRMAN PVT. LTD.	LALITPUR	970,184,650	CONSTRUCTION SERVICE RS. 1785000000 EQUIVALENT	83	UK	Local - 5%, Foreign - 95%
125	SPRING DEVELOPMENT PVT. LTD.	LALITPUR	10,000,000	SOFTWARE DEVELOPMENT 60 PACKAGES, WEBSITE DEVELOPMENT 70 PACKAGES	30	CHINA (MAINLAND)	Foreign - 100%
126	QIAN XI COMPANY PVT. LTD.	LALITPUR	25,000,000	BUSINESS PROCESS OUTSOURCING (BPO) 500 PACKAGES	60	CHINA (MAINLAND)	Foreign - 100%
127	MANAGEMENT AND CAREER SKILL TRAINING प्रदान गर्ने	LALITPUR	5,000,000	MANAGEMENT AND CAREER SKILL TRAINING 200 NOS	20	THE NETHERLANDS	Foreign - 100%
133	KANG XIN YAUN CONSTRUCTION COMPANY PVT. LTD.	LALITPUR	25,000,000	CONSTRUCTION SERVICE FOR VARIOUS INFRASTRUCTURE DEVELOPMENT 95000000 EQUIVALENT	81	CHINA (MAINLAND)	Foreign - 100%
134	CODE LEAD GROW PVT. LTD.	KATHMANDU	5,000,000	COMPUTER TRAINING 150 NOS	19	USA	Foreign - 100%
140	ZHONGNI NIRMAN COMPANY PVT. LTD.	KATHMANDU	34,300,000	CONSTRUCTION SERVICE 1090000 NOS	81	CHINA (MAINLAND)	Local - 30%, Foreign - 70%
147	SOFTWARE & WEBSITE DEVELOPMENT गर्ने	KATHMANDU	10,000,000	SOFTWARE DEVELOPMENT 100 PACKAGES, WEBSITE DEVELOPMENT 50 PACKAGES	14	SOUTH KOREA	Foreign - 100%
151	SOUTH EAST ASIA TELECOM NEPAL PVT.LTD.	LALITPUR	480,000,000	WIRED & WIRELESS TELECOMMUNICATION SERVICE -GSM SUBSCRIBERS 100000 PSTN SUBSCRIBERS-15000	177	SINGAPORE	Local - 20%, Foreign - 80%
153	MANAGEMENT WITH CAREER DEVELOPMENT TRAINING प्रदान गर्ने	MAKWANPUR	29,400,000	MANAGEMENT WITH CAREER DEVELOPMENT TRAINING 260 NOS	24	JAPAN	Local - 40%, Foreign - 60%
154	LANGUAGE TRAINING & CAREER SKILL DEVELOPMENT संचालन गर्ने	KATHMANDU	5,940,000	LANGUAGE TRAINING 500 NOS, CAREER SKILL DEVELOPMENT 500	9	SOUTH KOREA	Foreign - 100%

S.N.	Company Name / Objective	Location	Foreign Investment	Products & Annual Capacity	Employment	Country	Foreign Equity (%)
				NOS			
155	LANGUAGE TRAINING & CAREER SKILL DEVELOPMENT संचालन गर्ने	KATHMANDU	8,940,000	LANGUAGE TRAINING 550 NOS, CAREER SKILL DEVELOPMENT 130 NOS	9	SOUTH KOREA	Foreign - 100%
156	LANGUAGE TRAINING & CAREER SKILL DEVELOPMENT संचालन गर्ने	KATHMANDU	5,940,000	LANGUAGE TRAINING 500 NOS, CAREER SKILL DEVELOPMENT 130 NOS	9	SOUTH KOREA	Foreign - 100%
157	LANGUAGE TRAINING & CAREER SKILL DEVELOPMENT संचालन गर्ने	KASKI	3,940,000	LANGUAGE TRAINING 460 NOS, CAREER SKILL DEVELOPMENT 120 NOS	9	SOUTH KOREA	Foreign - 100%
158	LANGUAGE TRAINING & CAREER SKILL DEVELOPMENT संचालन गर्ने	SUNSARI	3,940,000	LANGUAGE TRAINING 460 NOS, CAREER SKILL DEVELOPMENT 120 NOS	9	SOUTH KOREA	Foreign - 100%
159	LANGUAGE TRAINING & CAREER SKILL DEVELOPMENT संचालन गर्ने	RUPANDEHI	3,140,000	LANGUAGE TRAINING 480 NOS, CAREER SKILL DEVELOPMENT 130 NOS	9	SOUTH KOREA	Foreign - 100%
160	LANGUAGE TRAINING & CAREER SKILL DEVELOPMENT संचालन गर्ने	CHITWAN	4,940,000	LANGUAGE TRAINING 480 NOS, CAREER SKILL DEVELOPMENT 130 NOS	9	SOUTH KOREA	Foreign - 100%
161	LANGUAGE TRAINING & CAREER SKILL DEVELOPMENT संचालन गर्ने	BAGLUNG	3,940,000	LANGUAGE TRAINING 460 NOS, CAREER SKILL DEVELOPMENT 120 NOS	9	SOUTH KOREA	Foreign - 100%
162	LANGUAGE TRAINING & CAREER SKILL DEVELOPMENT संचालन गर्ने	PALPA	3,440,000	LANGUAGE TRAINING 420 NOS, CAREER SKILL DEVELOPMENT 100 NOS	9	SOUTH KOREA	Foreign - 100%
163	LANGUAGE TRAINING & CAREER SKILL DEVELOPMENT संचालन गर्ने	MAHOTTARI	3,440,000	LANGUAGE TRAINING 420 NOS, CAREER SKILL DEVELOPMENT 100 NOS	9	SOUTH KOREA	Foreign - 100%
164	INTERNATIONAL CARGO HANDLING को कार्य गर्ने	KATHMANDU	5,000,000	CARGO HANDLING 2900 MT	17	CHINA (MAINLAND)	Foreign - 100%
167	RESTAURANT संचालन गर्ने	LALITPUR	7,500,000	RESTAURANT 150 SEATS	20	THE NETHERLANDS	Foreign - 100%

S.N.	Company Name / Objective	Location	Foreign Investment	Products & Annual Capacity	Employment	Country	Foreign Equity (%)
172	CONSTRUCTION OF BIOPONICS SYSTEM स्चालन गर्ने	LALITPUR	10,500,000	CONSTRUCTION OF BIOPONICS SYSTEM 200 NOS	10	UK	Foreign - 100%
177	SUNDAR PAAU LANGUAGE INSTITUTE PVT. LTD.	KATHMANDU	5,000,000	ENGLISH LANGUAGE TRAINING 100 NOS, KOREAN LANGUAGE TRAINING 100 NOS	14	SOUTH KOREA	Foreign - 100%
178	STEADFAST NEPAL PVT. LTD.	KATHMANDU	10,000,000	CONSTRUCTION OF EARTH BAG BUILDINGS 2000 NOS, CONSTRUCTION OF PRE-FABRICATED BUILDINGS 1500 NOS	36	USA	Foreign - 100%
181	NEWGEN TRAINING CENTER PVT. LTD.	LALITPUR	15,000,000	KOREAN LANGUAGE TRAINING 300 NOS, ENGLISH LANGUAGE TRAINING 200 NOS, CHINESE LANGUAGE TRAINING 100 NOS, NEPALI LANGUAGE TRAINING 100 NOS, JAPANESE LANGUAGE TRAINING 100 NOS, COMPUTER TRAINING 200 NOS, MUSIC TRAINING 50 NOS	27	SOUTH KOREA	Foreign - 100%
182	ZHONGBO INTERNATIONAL COMPANY PVT. LTD.	JAJARKOT	30,000,000	CARRYOUT FEASIBILITY STUDY AND PROSPECTING WORK FOR PLACER GOLD MINES 2 SITES	40	CHINA (MAINLAND)	Foreign - 100%
189	FUJI INTERIOR DECORATION PVT.LTD.	KASKI	5,000,000	INTERIOR DECORATION 0 50	10	JAPAN	Foreign - 100%
192	MODERN LOGISTICS PVT. LTD.	LALITPUR	4,985,250	INTERNATIONAL CARGO HANDLING SERVICE 2100 MT	17	CHINA (MAINLAND)	Local - 15%, Foreign - 85%
196	JIRISAN KOREAN LANGUAGE COMPANY PVT. LTD.	KATHMANDU	5,000,000	ENGLISH LANGUAGE 100 NOS, KOREAN LANGUAGE 100 NOS	14	SOUTH KOREA	Foreign - 100%
197	URUM TUM TOUR PVT. LTD.	KATHMANDU	10,000,000	CYCLING TRAINING 300 NOS	19	RUSSIA	Foreign - 100%
198	ANUGRAHA DESIGN PVT. LTD.	KASKI	5,000,000	BUSINESS PROCESS OUTSORUCING 500 PACKAGES	20	USA	Foreign - 100%
200	THE INTERNATIONAL SKILL CENTRE PVT. LTD.	KASKI	5,000,000	MANAGEMENT AND CAREER SKILL TRAINING 150 NOS, ENGLISH LANGUAGE TRAINING 150 NOS	19	USA	Foreign - 100%
201	GANADARA LANGUAGE TRAINING CENTER PVT.	KATHMANDU	15,000,000	ENGLISH LANGUAGE TRAINING 100 NOS,	22	COLOMBIA	Foreign - 100%

S.N.	Company Name / Objective	Location	Foreign Investment	Products & Annual Capacity	Employment	Country	Foreign Equity (%)
	LTD.			SPANISH LANGUAGE TRAINING 100 NOS, KOREAN LANGUAGE TRAINING 100 NOS			
203	DEV BAHUSHIP TALIM KENDRA PVT. LTD.	KAILALI	5,000,000	COMPUTER TRAINING 10000 NOS, KOREAN LANGUAGE TRAINING 1000 NOS	14	SOUTH KOREA	Local - 50%, Foreign - 50%
204	VISION SOFTWARE COMPANY PVT. LTD.	KATHMANDU	5,000,000	SOFTWARE DEVELOPMENT 100 PACKAGES	23	CHINA (TAIWAN)	Foreign - 100%
206	BRIGHT FUTURE KOREAN LANGUAGE INSTITUTE PVT. LTD.	KANCHANPUR	5,000,000	ENGLISH LANGUAGE TRAINING 100 NOS, KOREAN LANGUAGE TRAINING 100 NOS, COMPUTER TRAINING 100 NOS	22	SOUTH KOREA	Foreign - 100%
208	LAVA INTERNATIONAL NEPAL PVT. LTD.	KATHMANDU	5,000,000	REPAIR AND MAINTENCE OF MOBILE PHONES 95000 NOS	25	CHINA (HONG KONG)	Foreign - 100%
209	TAI XIANG LONG CONSTRUCTION PVT. LTD.	LALITPUR	25,000,000	CONSTRUCTION SERVICE FOR VARIOUS INFRASTRUCTURE DEVELOPMENT SUCHAS - RESIDENTIAL BUILDING BUSINESS COMPLEX, ROAD , BRIDGE HYDROPWOER IRRIGATION ETC IRR 9500000 NOS (CEMENT/SAND/SOIL BASED)	81	CHINA (MAINLAND)	Foreign - 100%
211	S.D. INTERNATIONAL LANGUAGE PVT. LTD.	KASKI	5,000,000	ENGLISH LANGUAGE TRAINING 50 NOS, CHINESE LANGUAGE TRAINING 50 NOS, FRENCH LANGUAGE TRAINING 50 NOS, GERMAN 50 NOS	16	UK	Foreign - 100%
212	IDP EDUCATION NEPAL PVT. LTD.	KATHMANDU	13,300,000	INTERNATIONAL ENGLISH LANGUAGE TRAINING 5200 NO, INTERNATIONAL ENGLISH LANGUAGE TEST 5200 NOS	30	AUSTRALIA	Foreign - 100%
213	SHI MEI OUT SOURCE COMPANY PVT. LTD.	LALITPUR	25,000,000	OUT SOURCED DATA PROCESSING 600 PACKAGES	63	CHINA (MAINLAND)	Foreign - 100%

S.N.	Company Name / Objective	Location	Foreign Investment	Products & Annual Capacity	Employment	Country	Foreign Equity (%)
223	SOLEDAD SOLUTION PVT. LTD.	LALITPUR	5,000,000	SOFTWARE DEVELOPMENT 150 PACKAGES	14	PHILIPPINES	Foreign - 100%
229	CONVERGYS INTER RELATIONS PVT. LTD.	KATHMANDU	34,843,200	MANAGEMENT AND CONSULTANCY SERVICE IN TOURISM SECTOR 2000000 RS.	24	TURKEY	Local - 49%, Foreign - 51%
234	JABEZ CHINESE LANGUAGE TRAINING INSTITUTE PVT. LTD.	LALITPUR	15,000,000	ENGLISH LANGUAGE TRAINING 100 NOS, JAPANESE 100 NOS, CHINESE LANGUAGE TRAINING 100 NOS	18	CHINA (MAINLAND)	Foreign - 100%
235	JIAMEI CHINESE LANGUAGE TRAINING CENTER PVT. LTD.	LALITPUR	10,000,000	ENGLISH 100 NOS, JAPANESE - 100 NOS, CHINESE 100 NOS	18	CHINA (MAINLAND)	Foreign - 100%
236	DECORATIVE GIFT ARTICLES उत्पादन गर्ने	NUWAKOT	25,500,000	DECORATIVE GIFT ARTICLES 310000 NOS	10	USA	Foreign - 100%
238	MARKSIM INTERNATIONAL CARGO PVT. LTD.	KATHMANDU	20,000,000	INTERNATIONAL CARGO HANDLING SERVICE 10000 MT	50	CHINA (MAINLAND)	Foreign - 100%
242	CONSTRUCTION सम्बन्धी कार्य गर्ने	KATHMANDU	110,000,000	CONSTRUCTION SERVICE FOR VARIOUS INFRASTRUCTURE DEVELOPMENT 190000000 EQUAL	64	CHINA (MAINLAND)	Foreign - 100%
243	BOUDHA FUZHI CHINESE LANGUAGE CENTER PVT. LTD.	KATHMANDU	15,000,000	CHINESE LANGUAGE TRAINING 100 NOS, ENGLISH LANGUAGE TRAINING 100 NOS, NEPALI LANGUAGE TRAINING 100 NOS	22	CHINA (MAINLAND)	Foreign - 100%
244	TANG CHAO SOFTWARE DEVELOPMENT PVT. LTD.	KATHMANDU	15,000,000	SOFTWARE DEVELOPMENT 70 PACKAGES	50	CHINA (MAINLAND)	Foreign - 100%
247	YONG FENG COMPANY PVT. LTD.	LALITPUR	25,000,000	CONSTRUCTION SERVICE 98000 EQUAL	81	CHINA (MAINLAND)	Foreign - 100%
249	MULTI MEDIA MARKETING GROUP PVT. LTD.	KATHMANDU	5,000,000	PRINTED ADVERTISEMENT METERIALS 200 NOS, AUDIO VIDEO ADVERTISEMENT MATERIALS 50 NOS	20	DENMARK	Foreign - 100%
253	VERISK NEPAL PVT. LTD.	KATHMANDU	6,000,000	DATA PROCESSING 120 PIECES	96	USA	Foreign - 100%
254	REPAIR AND MAINTENANCE WORKSHOP संचालन गर्ने	KATHMANDU	5,000,000	REPAIR AND MAINTENCE SERVICE OF VARIOUS EQUIPMENTS 9000 NOS	16	INDIA	Foreign - 100%
255	NORTHWESTERN ACADEMICS PVT. LTD.	DADELHURA	5,000,000	LANGUAGE TRAINING -HEBREW,	20	USA	Foreign - 100%

S.N.	Company Name / Objective	Location	Foreign Investment	Products & Annual Capacity	Employment	Country	Foreign Equity (%)
				GREEK ARABIC, NEPALI & ENGLISH 180 NOS			
257	KINGDOM NOMADS LANGUAGE LEARNING CENTER PVT. LTD.	KATHMANDU	15,000,000	ENGLISH LANGUAGE TRAINING 100 NOS, JAPANESE - 100 NOS, CHINESE LANGUAGE TRAINING 100 NOS	18	CHINA (MAINLAND)	Foreign - 100%
258	ACCESS I.T. SOLUTION PVT. LTD.	LALITPUR	10,000,000	SOFTWARE DEVELOPMENT 200 PACKAGES, WEBSITE DEVELOPMENT 200 PACKAGES	80	NETHERLANDS ANTILLES	Local - 60%, Foreign - 40%
265	PARVES SOFTWARE COMPANY PVT. LTD.	LALITPUR	15,000,000	SOFTWARE DEVELOPMENT 200 PACKAGES	45	BANGLADESH	Foreign - 100%
272	ZHONG QUAN BUSINESS OUTSOURCING COMPANY PVT. LTD.	LALITPUR	25,000,000	BUSINESS PROCESS OUTSOURCING 200 PACKAGES	128	CHINA (MAINLAND)	Foreign - 100%
275	HIMALAYAN TRAIL PVT. LTD.	KASKI	5,000,000	BICYCLE CYCLING TRAINING 240 NOS	16	USA	Foreign - 100%
280	EASYTECH SOFTWARE PVT. LTD.	BHAKTAPUR	5,000,000	SOFTWARE DEVELOPMENT 140 NOS	14	AUSTRALIA	Foreign - 100%
287	SOFTWARE DEVELOPMENT को कार्य गर्ने	KATHMANDU	5,000,000	SOFTWARE DEVELOPMENT 152 PACKAGE	14	INDIA	Foreign - 100%
289	ASHMA TRAINING CENTER PVT. LTD.	KATHMANDU	5,000,000	LANGUAGE TRAINING -JAPANESE - 450 NOS, KOREAN 450 NOS	20	SOUTH KOREA	Local - 50%, Foreign - 50%
290	NEW CENTURY HOSPITAL PVT. LTD.	KATHMANDU	10,000,000	HOSPITAL 16 BEDS, OPD 4380 PERSON	47	CHINA (MAINLAND)	Foreign - 100%
298	PERFECT BALANCE INTERNATIONAL PVT. LTD.	KAILALI	5,000,000	MANAGEMENT TRAINING 240 NOS	19	USA	Foreign - 100%
299	MANAGEMENT TRAINING प्रदान गर्ने	LALITPUR	10,000,000	MANAGEMENT TRAINING 600 NOS	30	SOUTH KOREA	Foreign - 100%
300	YONG XIANG CONSTRUCTION COMPANY PVT. LTD.	KATHMANDU	25,000,000	CONSTRUCTION SERVICE FOR VARIOUS INFRASTRUCTURE DEVELOPMENT SUCH AS RESIDENTIAL BUILDING, BUSINESS BUILDING ETC 104000000 EQUAL	82	CHINA (MAINLAND)	Foreign - 100%
302	POLE STAR INVESTMENT PVT. LTD.	KATHMANDU	1,000,000,000	PROJECT FINANCING 5 PROJECT, SHARE INVESTMENT 10 PROJECT, INVESTMENT CAPACITY 980000000	24	UK	Foreign - 100%

S.N.	Company Name / Objective	Location	Foreign Investment	Products & Annual Capacity	Employment	Country	Foreign Equity (%)
				F, DEVELOPMENT AND PROMOTION OF INFRASTRUCTURE AND HYDROPOWER PROJECT 5 PROJECT			
303	PRE FABRICATED BUILDING CONSTRUCTION को कार्य गर्ने	LALITPUR	20,000,000	PRE FABRICATED BUILDING 1500 NOS	21	USA	Foreign - 100%
305	CROSTOPHER SOFTWARE DEVELOPMENT PVT.LTD.	KATHMANDU	5,000,000	SOFTWARE DEVELOPMENT 86 PACKAGE	14	UK	Foreign - 100%
306	DONGSHAN INVESTMENT AND DEVELOPMENT PVT. LTD.	KATHMANDU	2,000,000,000	PROJECT FINACING- 5 PROJECTS, SHARE INVESTMENT -10 PROJECTS (OR) चालु रु. ९८,५०,००,०००। - DEVELOPMENT AND PROMOTION OF INFRASTRUCTURE AND HYDROPOWER PROJECT – 5 PROJECTS 10 PROJECT	25	CHINA (MAINLAND)	Foreign - 100%
307	INTERNATIONAL CARGO HANDLING को कार्य गर्ने	KATHMANDU	8,000,000	CARGO HANDLING 3500 MT	22	SINGAPORE	Local - 80%, Foreign - 20%
308	N.P.C. LANGUAGE CENTER PVT. LTD.	KATHMANDU	20,000,000	JAPANESE LANGUAGE TRAINING 600 NOS, CHINESE LANGUAGE TRAINING 600 NOS	30	CHINA (MAINLAND)	Foreign - 100%
311	PING XIANG OUTSOURCING PVT. LTD.	LALITPUR	25,000,000	BUSINESS PROCESS OUTSOURCING 500 PACKAGE	60	CHINA (MAINLAND)	Foreign - 100%
312	ZHONGNAN ENGINEERING COMPANY PVT. LTD.	SINDHUPALCHO WK	84,000,000	VARIOUS KINDS OF CONSTRUCTION WORKS 900000000 EQUAL	60	CHINA (MAINLAND)	Foreign - 100%
316	H.S. TECHNOLOGY AND CONSTRUCTION JAPAN COMPANY PVT. LTD.	KATHMANDU	50,000,000	CONSTRUCTION SERVICE ON VARIOUS SECTORS (ROAD, BRIDGE, FLYOVER, AIRPORT, BUILDING ETC.) 450000000 बराबरको	60	JAPAN	Foreign - 100%
318	SEA LINK GLOBAL PVT. LTD.	KATHMANDU	5,000,000	SOFTWARE DEVELOPMENT 90 PACKAGE, COMPUTER TRAINING 100 STUDENTS	19	BANGLADESH	Foreign - 100%

S.N.	Company Name / Objective	Location	Foreign Investment	Products & Annual Capacity	Employment	Country	Foreign Equity (%)
320	JIN SE GANG WAN CONSTRUCTION PVT. LTD.	KATHMANDU	25,000,000	CONSTRUCTION SERVICE OF INFRASTRUCTURE DEVELOPMENT SUCH AS RESIDENTIAL BUILDING ETC 0 बराबर	81	CHINA (MAINLAND)	Foreign - 100%
321	RAINBOW COMPUTER AND LANGUAGE TRAINING CENTER PVT. LTD.	KATHMANDU	25,000,000	MUSIC TRAINING 100 NOS, CHINESE LANGUAGE TRAINING 100 NOS, COMPUTER TRAINING 100 NOS	26	CHINA (MAINLAND)	Foreign - 100%
322	DING SHENG YU CONSTRUCTION COMPANY PVT. LTD.	LALITPUR	25,000,000	CONSTRUCTION SERVICE FOR VARIOUS INFRASTRUCTURE DEVELOPMENT SUCH AS RESIDENTIAL BUILDING, BUSINESS BUILDING ETC 116644000 EQUAL	10	CHINA (MAINLAND)	Foreign - 100%
324	LANGUAGE TRAINING CENTER (ENGLISH LANGUAGE TRAINING AND TEST FACILITATION) संचालन गर्ने	KATHMANDU	5,500,000	ENGLISH LANGUAGE TRAINING & TEST FACILITATION 10000 NOS	25	INDIA	Foreign - 100%
325	BLACK CAT CARGO PVT. LTD.	LALITPUR	20,000,000	CARGO HANDLING 10000 MT	50	CHINA (MAINLAND)	Foreign - 100%
327	HUA MING SOFTWARE DEVELOPMENT PVT. LTD.	KATHMANDU	15,000,000	SOFTWARE DEVELOPMENT 70 PACKAGE	50	CHINA (MAINLAND)	Foreign - 100%
330	THE PILLARS NEPAL PVT. LTD.	KATHMANDU	10,000,000	ADVERTISING METATERIALS PRINTING 1000 NOS, BILL BOARD PRODUCTION 1000000 IMPRESSION	30	INDIA	Foreign - 100%
332	YAN CONSTRUCTION PVT. LTD.		10,000,000	CONSTRUCTION SERVICES FOR INFRASTRUCTURE DEVELOPMENT SUCH AS RESIDENTIAL BUILDING, BUSINESS COMPLEX, ROAD, BRIDGES, HYDROPOWER, IRRIGATION CANAL ETC. – 0 EQUAL	64	CHINA (MAINLAND)	Local - 50%, Foreign - 50%
335	ENLIGH TECH I.T. SOLUTIONS PVT. LTD.	KATHMANDU	10,000,000	SOFTWARE DEVELOPMENT 100	19	CANADA	Foreign - 100%

S.N.	Company Name / Objective	Location	Foreign Investment	Products & Annual Capacity	Employment	Country	Foreign Equity (%)
				PACKAGE, WEBSITE DEVELOPMENT 50 PACKAGE			
340	MILVIK NEPAL PVT. LTD.	KATHMANDU	20,000,000	COMPUTER SOFTWARE DEVELOPMENT, 150 PACKAGE, ICT VALUE ADDED SERVICE AND CALECTER 30000000 EQUAL, BUSINESS PROCESS OUTSOURCING 100 PACKAGE	440	SWEDEN	Foreign - 100%
Tourism Based							
4	RESTAURANT व्यवसाय संचालन गर्ने	KASKI	5,000,000	RESTAURANT 38 SEATS	9	USA	Foreign - 100%
7	N.B.S. RESTAURANT PVT. LTD.	KATHMANDU	15,000,000	RESTAURANT 130 SEATS	17	AUSTRALIA	Foreign - 100%
8	LIU SIMRAM HOTEL WITH RESTAURANT PVT. LTD.	KATHMANDU	30,000,000	HOTEL 40 BEDS, RESTAURANT 50 SEATS	30	CHINA (MAINLAND)	Foreign - 100%
9	EWARD HOTEL AND RESTAURANT PVT. LTD.	KATHMANDU	10,000,000	HOTEL 40 BEDS, RESTAURANT 60 SEATS	35	AUSTRALIA	Foreign - 100%
12	NEW MARRONNIER CAFE AND RESTAURANT PVT. LTD.	LALITPUR	5,000,000	RESTAURANT 40 SEATS	14	JAPAN	Foreign - 100%
15	CAMPANA CAFE PVT. LTD.	KATHMANDU	15,000,000	RESTAURANT 120 SEATS	16	CHINA (MAINLAND)	Foreign - 100%
21	HOTEL PLAZA ANNAPURNA PVT. LTD.	KASKI	5,000,000	HOTEL 20 BEDS, RESTAURANT 40 SEATS	28	SOUTH KOREA	Foreign - 100%
22	VIMA HOUSE PVT. LTD.	KATHMANDU	10,000,000	HOTEL 40 BEDS, RESTAURANT 70 SEATS	29	CHINA (TAIWAN)	Foreign - 100%
23	HOTEL WITH RESTAURANT व्यवसाय संचालन गर्ने	KATHMANDU	5,000,000	HOTEL 20 BEDS, RESTAURANT 30 SEATS	25	FRANCE	Foreign - 100%
25	ILOHA CAFE AND RESTAURANT PVT. LTD.	KASKI	5,000,000	RESTAURANT 50 SEATS	14	JAPAN	Foreign - 100%
26	KIN YIP HOTEL PVT. LTD.	KATHMANDU	25,000,000	HOTEL 40 BEDS, RESTAURANT 70 SEATS	41	CHINA (MAINLAND)	Foreign - 100%
27	MAURICE HOTEL AND RESTAURANT PVT. LTD.	KATHMANDU	25,000,000	HOTEL 40 BEDS, RESTAURANT 60 SEATS	25	CHINA (MAINLAND)	Foreign - 100%
31	DREAM WELL HOTEL PVT. LTD.	KATHMANDU	5,000,000	HOTEL 20 BEDS, RESTAURANT 40 SEATS	28	CHINA (MAINLAND)	Foreign - 100%
33	HOTEL SUN WAY INN PVT. LTD.	KATHMANDU	15,000,000	HOTEL 30 BEDS, RESTAURANT 30	20	BANGLADES H	Foreign - 100%

S.N.	Company Name / Objective	Location	Foreign Investment	Products & Annual Capacity	Employment	Country	Foreign Equity (%)
				SEATS			
39	MAO REN HOTEL AND RESTAURANT PVT. LTD.	KATHMANDU	25,000,000	HOTEL 40 BEDS, RESTAURANT 80 SEATS	25	CHINA (MAINLAND)	Foreign - 100%
48	HAN KAI RESTAURANT PVT. LTD.	KATHMANDU	15,000,000	RESTAURANT 80 SEATS	17	CHINA (MAINLAND)	Foreign - 100%
49	SOLID ROCK PVT. LTD.	KATHMANDU	17,000,000	HOTEL 12 BEDS, RESTAURANT 20 SEATS	8	DENMARK	Foreign - 100%
51	CAFE LIFEART PVT.LTD.	KASKI	5,000,000	RESTAURANT 60 SEATS	15	CHINA (MAINLAND)	Foreign - 100%
61	ZHANG CONG HOTEL AND RESTAURANT PVT. LTD.	KATHMANDU	25,000,000	HOTEL 32 BEDS, RESTAURANT 40 SEATS	20	CHINA (MAINLAND)	Foreign - 100%
65	NOVEMBER RAIN RESTAURANT AND BAR PVT. LTD.	KASKI	5,000,000	RESTAURANT 40 SEATS	14	SOUTH KOREA	Foreign - 100%
67	XIAOBING HOTEL AND RESTAURANT PVT. LTD.	KATHMANDU	25,000,000	HOTEL 40 BEDS, RESTAURANT 80 SEATS	25	CHINA (MAINLAND)	Foreign - 100%
68	BODHI TREE RESTAURANT AND COFFEE SHOP PVT.LTD.	KATHMANDU	20,000,000	RESTAURANT 125 SEATS	30	CHINA (MAINLAND)	Foreign - 100%
71	DINA CAFE PVT. LTD.	LALITPUR	15,000,000	RESTAURANT 80 SEATS	17	SWITZERLAND	Foreign - 100%
73	HOTEL WITH RESTAURANT व्यवसाय संचालन गर्ने	KASKI	5,000,000	HOTEL 20 BEDS, RESTAURANT 40 SEATS	16	CHINA (MAINLAND)	Foreign - 100%
74	RESTAURANT व्यवसाय संचालन गर्ने	KASKI	10,000,000	RESTAURANT 130 SEATS	11	SOUTH KOREA	Foreign - 100%
77	CHANGXING HOTEL AND RESTAURANT PVT. LTD.	KATHMANDU	25,000,000	HOTEL 40 BEDS, RESTAURANT 80 SEATS	25	CHINA (MAINLAND)	Foreign - 100%
78	HUANG PENG HOTEL AND RESTAURANT PVT. LTD.	KATHMANDU	25,000,000	HOTEL 32 BEDS, RESTAURANT 40 SEATS	20	CHINA (MAINLAND)	Foreign - 100%
79	JING WEI XIAO JIU GUAN RESTAURANT PVT. LTD.	KASKI	5,000,000	RESTAURANT 40 SEATS	14	CHINA (MAINLAND)	Foreign - 100%
85	CHRISTOPHER HOTEL AND RESTAURANT PVT. LTD.	KATHMANDU	20,000,000	RESTAURANT 40 SEATS, HOTEL 30 BEDS	20	USA	Foreign - 100%
87	HOTEL WITH RESTAURANT व्यवसाय संचालन गर्ने	LALITPUR	15,000,000	HOTEL 30 BEDS, RESTAURANT 40 SEATS	25	INDIA	Foreign - 100%
95	HOTEL WITH RESTAURANT व्यवसाय संचालन गर्ने	KATHMANDU	10,000,000	HOTEL 40 BEDS, RESTAURANT 70 SEATS	29	ISRAEL	Foreign - 100%
103	HOTEL WITH RESTAURANT व्यवसाय	KATHMANDU	8,000,000	HOTEL 40 BEDS, RESTAURANT 70	29	BANGLADESH	Local - 20%, Foreign -

S.N.	Company Name / Objective	Location	Foreign Investment	Products & Annual Capacity	Employment	Country	Foreign Equity (%)
	संचालन गर्ने			SEATS			80%
105	HANFANG HOTEL AND RESTAURANT PVT. LTD.	KATHMANDU	30,000,000	HOTEL 32 BEDS, RESTAURANT 40 SEATS	26	CHINA (MAINLAND)	Foreign - 100%
108	HAN SHE HOTEL PVT. LTD.	LALITPUR	10,000,000	HOTEL 20 BEDS, RESTAURANT 50 SEATS	25	CHINA (MAINLAND)	Foreign - 100%
114	होटल तथा रेष्टुरेण्ट संचालन गर्ने	KATHMANDU	5,000,000	होटल तथा रेष्टुरेण्ट 0 NUL	0	UK	Local - 50%, Foreign - 50%
117	JOHN RAJ PVT. LTD.	KATHMANDU	20,000,000	RESTAURANT 80 SEATS	17	FRANCE	Foreign - 100%
120	BIQIONG HOTEL AND RESTAURANT PVT. LTD.	KATHMANDU	25,000,000	HOTEL 32 BEDS, RESTAURANT 40 SEATS	20	CHINA (MAINLAND)	Foreign - 100%
121	SHARANSTHAN HOTEL PVT. LTD.	KATHMANDU	15,000,000	HOTEL 99 BEDS, RESTAURANT 100 SEATS	51	USA	Foreign - 100%
131	M.C. GUEST HOUSE PVT. LTD. BRANCH 1	LALITPUR	5,000,000	HOTEL 20 BEDS, RESTAURANT 40 SEATS	28	SOUTH KOREA	Foreign - 100%
132	HOTEL WITH RESTAURANT	KATHMANDU	5,000,000	HOTEL 20 BEDS, RESTAURANT 50 SEATS	30	PHILIPPINES	Foreign - 100%
135	ARIRANG HOTEL PVT. LTD.	KATHMANDU	5,000,000	HOTEL 20 BEDS, RESTAURANT 50 SEATS	29	SOUTH KOREA	Local - 50%, Foreign - 50%
136	HOTEL WITH RESTAURANT संचालन गर्ने	KATHMANDU	10,000,000	HOTEL 40 BEDS, RESTAURANT 70 SEATS	29	CHINA (MAINLAND)	Foreign - 100%
138	होटल तथा रेष्टुरेण्ट संचालन गर्ने	SOLUKHUMBU	7,500,000	HOTEL & RESTAURANT 0 NUL	0	AUSTRALIA	Local - 75%, Foreign - 25%
139	RESTAURANT ब्यावसाय संचालन गर्ने	LALITPUR	5,000,000	RESTAURANT 40 SEATS	14	SOUTH KOREA	Foreign - 100%
141	HOTEL WITH RESTAURANT संचालन गर्ने I	KATHMANDU	25,000,000	ROOM SALES 40 BEDS, FOOD SALES 70 SEATS	41	CHINA (MAINLAND)	Foreign - 100%
150	HOTEL WITH RESTAURANT संचालन गर्ने	JUMLA	10,000,000	HOTEL 40 BEDS, RESTAURANT 60 SEATS	29	SOUTH KOREA	Foreign - 100%
165	RESTAURANT संचालन गर्ने	KATHMANDU	2,065,000	RESTAURANT 100 SEATS	15	THE NETHERLANDS	Local - 65%, Foreign - 35%
166	RESTAURANT संचालन गर्ने	KATHMANDU	7,500,000	RESTAURANT 150 SEATS	20	THE NETHERLANDS	Foreign - 100%
168	RESTAURANT संचालन गर्ने	KATHMANDU	2,065,000	RESTAURANT 100 SEATS	15	THE NETHERLANDS	Local - 65%, Foreign - 35%

S.N.	Company Name / Objective	Location	Foreign Investment	Products & Annual Capacity	Employment	Country	Foreign Equity (%)
169	LE HUN NON ALCOHOLIC DRINKS PVT. LTD.	KATHMANDU	25,000,000	RESTAURANT 150 SEATS	35	CHINA (MAINLAND)	Foreign - 100%
174	RESTAURANT संचालन गर्ने	KATHMANDU	20,000,000	RESTAURANT 80 SEATS	80	CHINA (MAINLAND)	Foreign - 100%
175	YONGSOO RESTAURANT PVT. LTD.	LALITPUR	15,000,000	RESTAURANT 130 SEATS	17	SOUTH KOREA	Foreign - 100%
176	SWALLOW RESTAURANT PVT. LTD.	KATHMANDU	20,000,000	RESTAURANT 125 SEATS	35	CHINA (MAINLAND)	Foreign - 100%
180	THAMEL LHASA GUEST HOME PVT. LTD.	KATHMANDU	10,000,000	HOTEL 40 BEDS, RESTAURANT 80 SEATS	41	CHINA (MAINLAND)	Local - 50%, Foreign - 50%
184	COOEE HIMALAYA RESORT AND SPA PVT. LTD.	KATHMANDU	27,000,000	HOTEL 20 BEDS, RESTAURANT 50 SEATS	24	AUSTRALIA	Local - 10%, Foreign - 90%
187	HOTEL WITH RESTAURANT	LALITPUR	5,000,000	HOTEL 20 BEDS, RESTAURANT 40 SEATS	20	JAPAN	Foreign - 100%
188	NEPAL GANESHA HOUSE AND RESTAURANT PVT.LTD.	LALITPUR	5,000,000	HOTEL 20 BEDS, RESTAURANT 40 SEATS	20	JAPAN	Foreign - 100%
190	THE CAFE OF BETHESDA PVT. LTD.	LALITPUR	5,000,000	RESTAURANT 40 SEATS	14	USA	Foreign - 100%
193	HET PANENKOEKENHUIS THE DUTCH PANCAKE HOUSE PVT.LTD.	LALITPUR	15,000,000	RESTAURANT 150 SEATS	35	USA	Local - 40%, Foreign - 60%
207	GUAN YIN GUEST HOUSE PVT. LTD.	KATHMANDU	25,000,000	HOTEL 40 BEDS, RESTAURANT 60 SEATS	29	CHINA (MAINLAND)	Foreign - 100%
210	AIDA HOTEL AND RESTAURANT PVT. LTD.	KATHMANDU	25,000,000	HOTEL 40 BEDS, RESTAURANT 70 SEATS	41	USA	Foreign - 100%
214	MEI MENG HOTEL WITH RESTAURANT PVT. LTD.	LALITPUR	25,000,000	HOTEL 32 BEDS, RESTAURANT 40 SEATS	20	CHINA (MAINLAND)	Foreign - 100%
217	L & M ENTERPRISE PVT. LTD.	KASKI	10,000,000	RESTAURANT 80 SEATS	17	CANADA	Foreign - 100%
219	INTERSTELLER HOTEL PVT. LTD.	KATHMANDU	10,000,000	HOTEL 40 BEDS	25	CHINA (MAINLAND)	Foreign - 100%
221	SIWON AND CHUK PVT. LTD.	KATHMANDU	5,000,000	HOTEL 20 BEDS, RESTAURANT 40 SEATS	5	SOUTH KOREA	Foreign - 100%
222	M. AND C. RESTAURANT PVT. LTD.	KATHMANDU	20,000,000	RESTAURANT 130 SEATS	17	CHINA (TAIWAN)	Foreign - 100%
224	CAFE ANNA PVT. LTD.	KATHMANDU	15,000,000	RESTAURANT 80 SEATS	17	RUSSIA	Foreign - 100%
225	HOPE GUEST HOUSE AND RESTAURANT PVT. LTD.	CHITWAN	5,000,000	HOTEL 20 SEATS, RESTAURANT 40 SEATS	28	USA	Foreign - 100%
227	CAFE BONACHE PVT. LTD.	LALITPUR	15,000,000	RESTAURANT 80 SEATS	17	SOUTH KOREA	Foreign - 100%
228	PARIS GUEST HOSUE PVT. LTD.	CHITWAN	10,000,000	HOTEL 40 BEDS	15	CANADA	Foreign - 100%

S.N.	Company Name / Objective	Location	Foreign Investment	Products & Annual Capacity	Employment	Country	Foreign Equity (%)
230	S.P. HIMALAYA PVT. LTD.	KASKI	5,000,000	RESTAURANT 40 SEATS	14	SOUTH KOREA	Foreign - 100%
231	JONG GA JIP HOTEL AND RESTAURANT PVT. LTD.	KATHMANDU	20,000,000	HOTEL 40 BEDS, RESTAURANT 70 SEATS	41	SOUTH KOREA	Foreign - 100%
232	H.H.H. INTERNATIONAL PVT. LTD.	KASKI	40,000,000	HOTEL 48 BEDS, RESTAURANT 80 SEATS	23	UK	Foreign - 100%
233	YANGNI HOTEL AND RESTAURANT PVT. LTD.	KATHMANDU	25,000,000	HOTEL 40 BEDS, RESTAURANT 70 SEATS	41	CHINA (MAINLAND)	Foreign - 100%
237	QUEENZ HIMALAYA GUEST HOUSE PVT. LTD.	LALITPUR	5,000,000	HOTEL 40 BEDS	15	SOUTH KOREA	Foreign - 100%
239	ZION PHULBARI HOTEL PVT. LTD.	KATHMANDU	30,000,000	HOTEL 28 BEDS	20	SOUTH KOREA	Foreign - 100%
240	RESTAURANT संचालन गर्ने	LALITPUR	25,000,000	RESTAURANT 80 SEATS	17	CHINA (MAINLAND)	Foreign - 100%
245	NANFANG RESTAURANT PVT. LTD.	LALITPUR	25,000,000	RESTAURANT 80 SEATS	17	CHINA (MAINLAND)	Foreign - 100%
246	JAPANESE KITCHEN PVT. LTD.	KATHMANDU	10,000,000	RESTAURANT 80 SEATS	17	JAPAN	Foreign - 100%
256	FENG KONG HOTEL PVT. LTD.	KATHMANDU	25,000,000	HOTEL 40 BEDS, RESTAURANT 70 SEATS	41	CHINA (MAINLAND)	Foreign - 100%
261	ALMUSAFER ARABIC RESTAURANT PVT. LTD.	KATHMANDU	100,000,000	RESTAURANT 30 SEATS	17	YEMEN	Foreign - 100%
262	XILING HOTEL AND RESTAURANT PVT. LTD.	KATHMANDU	20,000,000	HOTEL 30 BEDS, RESTAURANT 40 SEATS	20	CHINA (MAINLAND)	Foreign - 100%
263	AMIBUDAYA RESTAURANT PVT. LTD.	KATHMANDU	10,000,000	HOTEL 30 BEDS, RESTAURANT 40 SEATS	25	CHINA (MAINLAND)	Foreign - 100%
264	SPACE HOTEL AND RESTAURANT PVT. LTD.	KASKI	5,000,000	HOTEL 20 BEDS, RESTAURANT 30 SEATS	15	NEW ZEALAND	Foreign - 100%
266	CHAIMALE HOTEL AND RESTAURANT PVT. LTD.	KATHMANDU	20,000,000	HOTEL 32 BEDS, RESTAURANT 40 SEATS	20	UK	Foreign - 100%
267	FEDERICO HOTEL AND RESTAURANT PVT. LTD.	KATHMANDU	20,000,000	HOTEL 30 BEDS, RESTAURANT 40 SEATS	20	POLAND	Foreign - 100%
268	SHIMIZU HOTEL AND RESTAURANT PVT. LTD.	KATHMANDU	35,000,000	HOTEL 32 BEDS, RESTAURANT 40 SEATS	26	CHINA (MAINLAND)	Foreign - 100%
269	BENGALI KITCHEN PVT. LTD.	KATHMANDU	5,000,000	RESTAURANT 52 SEATS	30	BANGLADESH	Foreign - 100%
271	SHU HUA HOTEL WITH RESTAURANT PVT. LTD.	LALITPUR	25,000,000	HOTEL 40 BEDS, RESTAURANT 70 SEATS	41	CHINA (MAINLAND)	Foreign - 100%
273	RESTAURANT संचालन गर्ने	KATHMANDU	15,000,000	RESTAURANT 80 SEATS	17	CHINA (MAINLAND)	Foreign - 100%
274	SHAANXI FLAVOR SANCKS PVT. LTD.	KATHMANDU	5,000,000	RESTAURANT 75 SEATS	15	CHINA (MAINLAND)	Foreign - 100%

S.N.	Company Name / Objective	Location	Foreign Investment	Products & Annual Capacity	Employment	Country	Foreign Equity (%)
276	BARAKA FOODS PVT. LTD.	KATHMANDU	5,000,000	RESTAURANT 40 SEATS	10	BANGLADESH	Foreign - 100%
279	ANNA PAUL HOUSE PVT. LTD.	KASKI	30,000,000	HOTEL 40 BEDS, RESTAURANT 70 SEATS	29	SOUTH KOREA	Foreign - 100%
281	ZHONGGUO LANZHOU MUSLIM RESTAURANT PVT. LTD.	KATHMANDU	15,000,000	RESTAURANT 80 SEATS	17	CHINA (MAINLAND)	Foreign - 100%
282	ZHONG GUO LANZHOU RAMEN RESTAURANT PVT. LTD.	KATHMANDU	15,000,000	RESTAURANT 80 SEATS	17	CHINA (MAINLAND)	Foreign - 100%
283	RESTAURANT संचालन गर्ने	KATHMANDU	5,000,000	RESTAURANT 60 SEATS	15	SOUTH KOREA	Foreign - 100%
284	RESTAURANT	KATHMANDU	5,000,000	RESTAURANT 60 SEATS	15	SOUTH KOREA	Foreign - 100%
286	BLUE NORTH NEPAL PVT. LTD.	KATHMANDU	10,000,000	RESTAURANT 80 SEATS	17	JAPAN	Foreign - 100%
291	MARTIN RESTAURANT PVT. LTD.	KATHMANDU	15,000,000	RESTAURANT 100 SEATS	35	USA	Foreign - 100%
292	BUDS CAFE PVT. LTD.	KATHMANDU	5,000,000	RESTAURANT 40 SEATS	14	USA	Foreign - 100%
293	THE ORIENTAL RESTAURANT PVT. LTD.	KASKI	4,999,980	RESTAURANT 80 SEATS	17	CHINA (HONG KONG)	Local - 16.667%, Foreign - 83.333%
294	HOT SPICES PVT. LTD.	KATHMANDU	10,000,000	HOTEL 30 BEDS, RESTAURANT 40 SEATS	25	CHINA (MAINLAND)	Foreign - 100%
295	JIA XIANG YUAN HOTEL WITH RESTAURANT PVT. LTD.	LALITPUR	25,000,000	HOTEL 40 BEDS, RESTAURANT 70 SEATS	41	CHINA (MAINLAND)	Foreign - 100%
296	THE LIGHTHOUSE RESTAURANT PVT. LTD.	KATHMANDU	5,000,000	RESTAURANT 40 SEATS	14	BANGLADESH	Foreign - 100%
297	XIANG YUE MA JI A MI HTEL AND RESTAURANT	KATHMANDU	10,000,000	HOTEL 30 BEDS, RESTAURANT 50 SEATS	21	CHINA (MAINLAND)	Foreign - 100%
301	TAIWEI RESTAURANT PVT. LTD.	KATHMANDU	10,000,000	RESTAURANT 100 SEATS	30	CHINA (MAINLAND)	Foreign - 100%
309	SHUANG MEI RESTAURANT PVT. LTD.	KATHMANDU	25,000,000	RESTAURANT 80 SEATS	17	CHINA (MAINLAND)	Foreign - 100%
310	COFFE SANSAR PVT. LTD.	KATHMANDU	5,000,000	RESTAURANT 40 SEATS	14	UK	Foreign - 100%
314	GAN SU LAN ZHOU MUSLIM RESTAURANT PVT. LTD.	KATHMANDU	25,000,000	RESTAURANT 80 SEATS	17	CHINA (MAINLAND)	Foreign - 100%
315	APOCALYPTO RESTAURANT PVT. LTD.	KATHMANDU	15,000,000	RESTAURANT 80 SEATS	17	THE NETHERLANDS	Foreign - 100%
317	TIAN XIN HOTEL WITH RESTAURANT PVT. LTD.	LALITPUR	25,000,000	HOTEL 40 BEDS, RESTAURANT 60 SEATS	41	CHINA (MAINLAND)	Foreign - 100%
323	PURNA BIKRAM COZY STAY PVT.LTD.	KATHMANDU	5,000,000	HOTEL 30 BEDS, RESTAURANT 40	10	THE NETHERLAND	Foreign - 100%

S.N.	Company Name / Objective	Location	Foreign Investment	Products & Annual Capacity	Employment	Country	Foreign Equity (%)
				SEATS		DS	
326	TIAN SHU HOTEL PVT.LTD.	KATHMANDU	25,000,000	HOTEL 40 BEDS, RESTAURANT 70 SEATS	41	CHINA (MAINLAND)	Foreign - 100%
328	SALONI RESTAURANT PVT. LTD.	KATHMANDU	20,000,000	RESTAURANT 150 SEATS	30	CHINA (MAINLAND)	Foreign - 100%
329	LI JUN RESTAURANT PVT. LTD.	LALITPUR	25,000,000	RESTAURANT 80 SEATS	17	CHINA (MAINLAND)	Foreign - 100%
331	SEA FIRE RESTAURANT PVT. LTD.	KATHMANDU	15,000,000	RESTAURANT 80 SEATS	12	ROMANIA	Foreign - 100%
333	MEI YU HOTEL WITH RESTAURANT PVT. LTD.	LALITPUR	25,000,000	HOTEL 40 BEDS, RESTAURANT 70 SEATS	41	CHINA (MAINLAND)	Foreign - 100%
334	GAMA GANG HOTEL PVT. LTD.	KATHMANDU	25,000,000	HOTEL 30 BEDS, RESTAURANT 40 SEATS	20	CHINA (MAINLAND)	Foreign - 100%
337	TEA FOREST RESTAURANT PVT. LTD.	KASKI	5,000,000	RESTAURANT 60 SEATS	15	CHINA (MAINLAND)	Foreign - 100%
338	XIAOBO HOTEL AND RESTAURANT PVT. LTD.	KATHMANDU	25,000,000	HOTEL 34 BEDS, RESTAURANT 50 SEATS	25	LEBANON	Foreign - 100%
339	GUANGMING HOTEL AND RESTAURANT PVT. LTD.	KATHMANDU	25,000,000	HOTEL 32 BEDS, RESTAURANT 40 SEATS	20	CHINA (MAINLAND)	Foreign - 100%
341	KATUS RESTAURANT PVT. LTD.	KATHMANDU	10,000,000	HOTEL 30 BEDS, RESTAURANT 40 SEATS	25	JAPAN	

Table 10: Industries Approved for Foreign Investment by Category (F. Y. 2072/73)

Rs. million

Category	No Of Industry	Total Capital	Fixed Capital	Working Capital	Foreign Investment	Employment
AGRO AND FORESTRY BASED	22	359.5	307.9	51.6	297.3	554
CONSTRUCTION	1	20	5	15	10	0
ENERGY BASED	3	3,716.92	3,690.56	26.35	1,827.13	41
MANUFACTURING	49	5,842.65	4,880.00	962.65	3,167.95	2,735
SERVICE	143	8,491.21	3,528.71	4,962.51	7,937.01	5,272
TOURISM	122	1,957.30	1,626.26	331.04	1,891.13	2,803
TOTAL	341	20,396.69	14,045.54	6,351.15	15,139.63	11,426

Table 11: Industries Approved For FDI by Category (Up To F/Y 2072-73)

Rs in mln

Category	No. Of Projects	Total Capital	Fixed Capital	Working Capital	Foreign Investment	No. Of Employment
AGRO AND FORESTRY BASED	231	5,490.62	4,277.39	1,213.23	4,049.58	8,817
CONSTRUCTION	45	3,825.34	2,856.10	964.7	2,972.81	3,151
ENERGY BASED	75	153,564.68	150,102.15	5,362.53	87,572.36	10,917
MANUFACTURING	995	92,552.82	73,260.59	18,430.27	38,586.29	93,148
MINERAL	66	6,538.12	5,183.10	1,355.02	4,159.35	8,070
SERVICE	1,257	62,242.33	39,766.17	22,330.49	40,974.09	54,657
TOURISM	1,104	36,589.75	33,659.37	2,660.69	21,518.18	41,609
TOTAL	3,776	360,857.78	309,142.98	52,332.94	199,881.57	220,496

Table 12: Industries Approved for Foreign Investment by Scale (F. Y. 2072/73)

Rs. million

Scale	No Of Industry	Total Capital	Fixed Capital	Foreign Investment	Employment
LARGE	9	8,552.00	7,705.60	846.4	4,480.20
MEDIUM	18	2,257.02	1,982.23	274.79	1,395.32
SMALL	314	9,587.68	4,357.71	5,229.96	9,264.12
TOTAL	341	20,396.69	14,045.54	6,351.15	15,139.63

Table 13: Industries Approved For Foreign Investment by Scale (Up To F/Y 2072-73)

Rs in mln

Category	No. Of Projects	Total Capital	Fixed Capital	Working Capital	Foreign Investment	No. Of Employment
LARGE	266	275,621.57	254,292.09	22,865.35	137,042.73	53,205
MEDIUM	383	38,870.77	24,403.81	13,923.78	24,675.54	39,745

Category	No. Of Projects	Total Capital	Fixed Capital	Working Capital	Foreign Investment	No. Of Employment
SMALL	3,127	46,365.44	30,447.07	15,543.81	38,163.31	127,546
TOTAL	3,776	360,857.78	309,142.98	52,332.94	199,881.57	220,496

Table 14: Industries Approved for Foreign Investment by Country of Origin (F. Y.2072/73)

Rs. million

S.N.	Country Of Origin	No Of Industries	Total Capital	Fixed Capital	Working Capital	Foreign Investment	Employment
1	AUSTRALIA	6	103.3	81.9	21.4	77.8	120
2	AUSTRIA	1	9.12	7.12	2	9.12	21
3	BANGLADESH	8	65	54.1	10.9	63	207
4	BELGIUM	1	12	10.6	1.4	10	25
5	CANADA	4	45	35.6	9.4	45	66
6	CHINA (MAINLAND)	125	6,788.54	3,774.72	3,013.82	6,211.81	5,527
7	CHINA (HONG KONG)	3	60.4	40.7	19.7	56.44	172
8	CHINA (TAIWAN)	4	85	59.45	25.55	85	113
9	COLOMBIA	1	15	13	2	15	22
10	DENMARK	2	22	19.8	2.2	22	28
11	FRANCE	3	35	30	5	31.8	55
12	GREECE	1	5	4.3	0.7	5	15
13	INDIA	23	2,339.70	954.2	1,385.50	1,941.91	764
14	ISRAEL	1	10	8	2	10	29
15	JAPAN	18	244	173.55	70.45	223.4	680
16	LEBANON	1	25	22.5	2.5	25	25
17	MAURITIUS	1	830	820	10	406.7	0
18	NETHERLANDS ANTILLES	1	25	20	5	10	80
19	NEW ZEALAND	2	25	8.9	16.1	15	15
20	NORWAY	1	9.5	7	2.5	9.5	28
21	PAKISTAN	2	13.76	9.46	4.3	13.76	92
22	PHILIPPINES	2	10	7.9	2.1	10	44
23	POLAND	1	20	16	4	20	20
24	ROMANIA	1	15	9.9	5.1	15	12
25	RUSSIA	3	45	33.6	11.4	35	79

S.N.	Country Of Origin	No Of Industries	Total Capital	Fixed Capital	Working Capital	Foreign Investment	Employment
26	SINGAPORE	2	640	565.8	74.2	488	199
27	SOUTH KOREA	55	452.6	363.24	89.36	435.6	1,101
28	SPAIN	1	30	9.1	20.9	18	33
29	SRI LANKA	1	10	8.5	1.5	10	19
30	SWEDEN	2	25	20.2	4.8	25	481
31	SWITZERLAND	3	3,721.92	3,693.86	28.05	1,832.13	27
32	SYRIA	1	5	4.2	0.8	5	16
33	THE NETHERLANDS	7	51.8	37	14.8	44.13	117
34	TURKEY	1	10	6.48	3.52	34.84	24
35	UK	11	2,134.75	1,022.55	1,112.20	2,078.68	237
36	USA	40	2,358.32	2,002.32	356	701.02	916
37	YEMEN	1	100	90	10	100	17
	TOTAL	341	20,396.69	14,045.54	6,351.15	15,139.63	11,426

Table 15: Industries Approved for Foreign Investment by Country of Origin (UPTO F. Y.2072/73)

Rs. million							
S N	COUNTRY NAME	NO. OF PROJE CTS	TOTAL PROJECT COST	TOTAL FIXED COST	TOTAL WORKING CAPITAL	TOTAL AMOUNT OF FOREIGN INVESTMENT	NO. OF EMPLOYME NT
1	AFGHANISTAN	2	5	4	1	5	45
2	ARGENTINA	2	18.01	16.1	1.91	18.01	51
3	AUSTRALIA	61	766.21	651.01	114.12	614.07	1,593
4	AUSTRIA	19	234.67	182.27	35.97	107.47	664
5	AZERBAIJAN	4	40.9	27.6	13.3	40.9	190
6	BAHRAIN	2	101.31	41.89	59.43	85.66	62
7	BANGLADESH	58	896.6	573.1	305.35	654.93	5,351
8	BELARUS	1	5	4.1	0.9	5	15
9	BELGIUM	17	226.37	193.8	32.57	180.24	590
10	BERMUDA	6	1,995.25	1,694.03	214.09	118.27	1,474
11	BHUTAN	4	32.26	23.08	6.95	8.61	123
12	BRAZIL	7	566.07	532.88	33.19	545.83	590

S N	COUNTRY NAME	NO. OF PROJE CTS	TOTAL PROJECT COST	TOTAL FIXED COST	TOTAL WORKING CAPITAL	TOTAL AMOUNT OF FOREIGN INVESTMENT	NO. OF EMPLOYME NT
13	BRITISH VIRGIN ISLANDS	14	16,206.28	13,632.89	2,573.39	7,967.28	2,054
14	CAMBODIA	1	5	2.48	2.52	5	14
15	CANADA	39	7,197.87	6,966.98	230.6	2,691.24	2,265
16	CHAD	1	2.5	1.86	0.64	2.5	18
17	CHILE	1	30	26.8	3.2	30	29
18	CHINA (MAINLAND)	1,034	56,924.31	47,773.52	9,134.22	30,252.93	49,566
19	CHINA (HONG KONG)	32	34,585.91	30,138.38	4,441.86	25,187.58	4,518
20	CHINA (TAIWAN)	15	515.25	432.38	82.87	274.62	760
21	COLOMBIA	3	49.08	40.9	8.18	23.7	48
22	COOK ISLANDS	1	833.32	828	5.32	666.66	35
23	CROATIA	1	2.5	2.1	0.4	2.5	15
24	CYPRUS	3	1,015.50	986.5	29	312.5	275
25	CZECH REPUBLIC	2	14.5	12.2	2.3	8.89	37
26	DENMARK	33	1,190.19	1,045.66	144.53	391.53	1,448
27	ECUADOR	1	2.5	1.3	1.2	2.5	45
28	EGYPT	3	22.1	16.2	5.9	14.1	119
29	ERITREA	1	2.5	1.8	0.7	2.5	15
30	FINLAND	10	432.91	416.5	16.41	335.88	260
31	FRANCE	80	870.85	719.87	137.6	534.28	2,871
32	GERMANY	101	2,786.43	2,482.31	293.56	1,305.22	4,535
33	GHANA	1	6.5	6.18	0.33	1.95	10
34	GREECE	1	5	4.3	0.7	5	15
35	GUATEMALA	1	10	5	5	2.5	84
36	HUNGARY	1	10	8.9	1.1	5	29
37	INDIA	646	130,315.07	113,395.01	18,267.82	80,925.86	65,506
38	INDONESIA	1	35	31.8	3.2	35	29
39	IRAN	12	74.7	55.85	18.85	68.2	273
40	IRELAND	7	738.9	692.6	46.3	355.97	355
41	ISRAEL	17	769.2	638.84	130.35	197.75	553
42	ITALY	32	1,589.81	1,432.61	63.5	421.1	907

S N	COUNTRY NAME	NO. OF PROJE CTS	TOTAL PROJECT COST	TOTAL FIXED COST	TOTAL WORKING CAPITAL	TOTAL AMOUNT OF FOREIGN INVESTMENT	NO. OF EMPLOYMENT
43	JAPAN	228	6,479.33	5,702.56	710.23	2,337.17	8,895
44	JORDAN	1	30	26.8	3.2	12	29
45	KAZAKHSTAN	4	20.4	16.03	4.37	20.4	87
46	KYRGYZSTAN	4	36.5	32.05	4.45	22.5	175
47	LEBANON	3	32	28	4	32	74
48	LIBYA	1	5	2.8	2.2	5	80
49	LITHUANIA	1	5	4	1	5	38
50	MALAYSIA	31	948.74	855.32	93.42	496.28	1,007
51	MAURITIUS	9	3,878.00	3,784.27	93.73	3,314.70	952
52	MEXICO	4	33.73	30.05	3.68	31.13	84
53	NEPAL	1	20	17.5	2.5	6	20
54	NETHERLANDS ANTILLES	1	25	20	5	10	80
55	NEW ZEALAND	19	397.53	314.11	83.12	116.27	2,238
56	NORTH KOREA	3	64.82	58.8	6.02	32.55	147
57	NORWAY	16	8,146.09	6,790.60	1,350.95	1,165.33	845
58	PAKISTAN	26	2,303.04	1,986.43	315.72	269.82	2,828
59	PANAMA	1	83.28	65.17	18.11	24.98	121
60	PHILIPPINES	17	1,227.12	1,047.68	179.43	143.28	1,811
61	POLAND	8	158.22	144.55	13.67	75.39	214
62	PORTUGAL	1	2.5	2	0.5	2.5	23
63	QATAR	2	580	275.5	304.5	156.7	60
64	REPUBLIC OF THE CONGO	1	2.5	2.1	0.4	2.5	28
65	ROMANIA	1	15	9.9	5.1	15	12
66	RUSSIA	37	591.86	459.89	131.97	418.09	1,323
67	SEYCHELLES	1	7,600.00	7,372.00	228	684	100
68	SINGAPORE	38	8,076.82	7,215.24	846.59	2,896.39	3,035
69	SLOVAKIA	1	5	4	1	5	21
70	SLOVENIA	2	34.19	29.94	4.25	34.19	45
71	SOUTH AFRICA	8	72.3	58.94	13.36	72.3	217

S N	COUNTRY NAME	NO. OF PROJE CTS	TOTAL PROJECT COST	TOTAL FIXED COST	TOTAL WORKING CAPITAL	TOTAL AMOUNT OF FOREIGN INVESTMENT	NO. OF EMPLOYMENT
72	SOUTH KOREA	307	13,667.71	11,046.89	2,584.46	9,434.33	10,434
73	SPAIN	20	2,236.52	2,131.34	105.18	1,975.23	597
74	SRI LANKA	6	103.15	76.6	26.56	61.41	148
75	SWAZILAND	1	15	12.9	2.1	15	0
76	SWEDEN	12	70.4	55.86	14.54	67.6	770
77	SWITZERLAND	53	5,170.27	4,994.40	165.45	2,856.22	1,442
78	SYRIA	9	58	46.8	11.2	56	232
79	TAJIKISTAN	2	35	21.8	13.2	35	65
80	THAILAND	11	1,032.37	884.79	138.03	116.29	1,159
81	THE NETHERLANDS	66	2,329.43	1,398.66	928.71	1,441.02	3,839
82	TURKEY	21	1,737.70	671.7	1,066.01	1,775.04	733
83	UK	155	8,640.41	6,861.70	1,760.01	5,180.97	10,418
84	UKRAINE	9	171.4	154.04	17.37	87.7	241
85	UNITED ARAB EMIRATES	14	4,821.57	1,974.84	2,796.72	2,320.41	1,660
86	USA	334	18,558.95	16,530.69	1,778.22	7,434.59	16,513
87	UZBEKISTAN	4	75	63.2	11.8	75	132
88	VIETNAM	2	24.6	22.8	1.8	24.6	55
89	YEMEN	2	105	94.2	10.8	105	33
	TOTAL	3,776	360,857.78	309,142.98	52,332.94	199,881.57	220,496

Top 10 Countries on the basis of foreign investment in industries (Upto F/Y 2072-073)

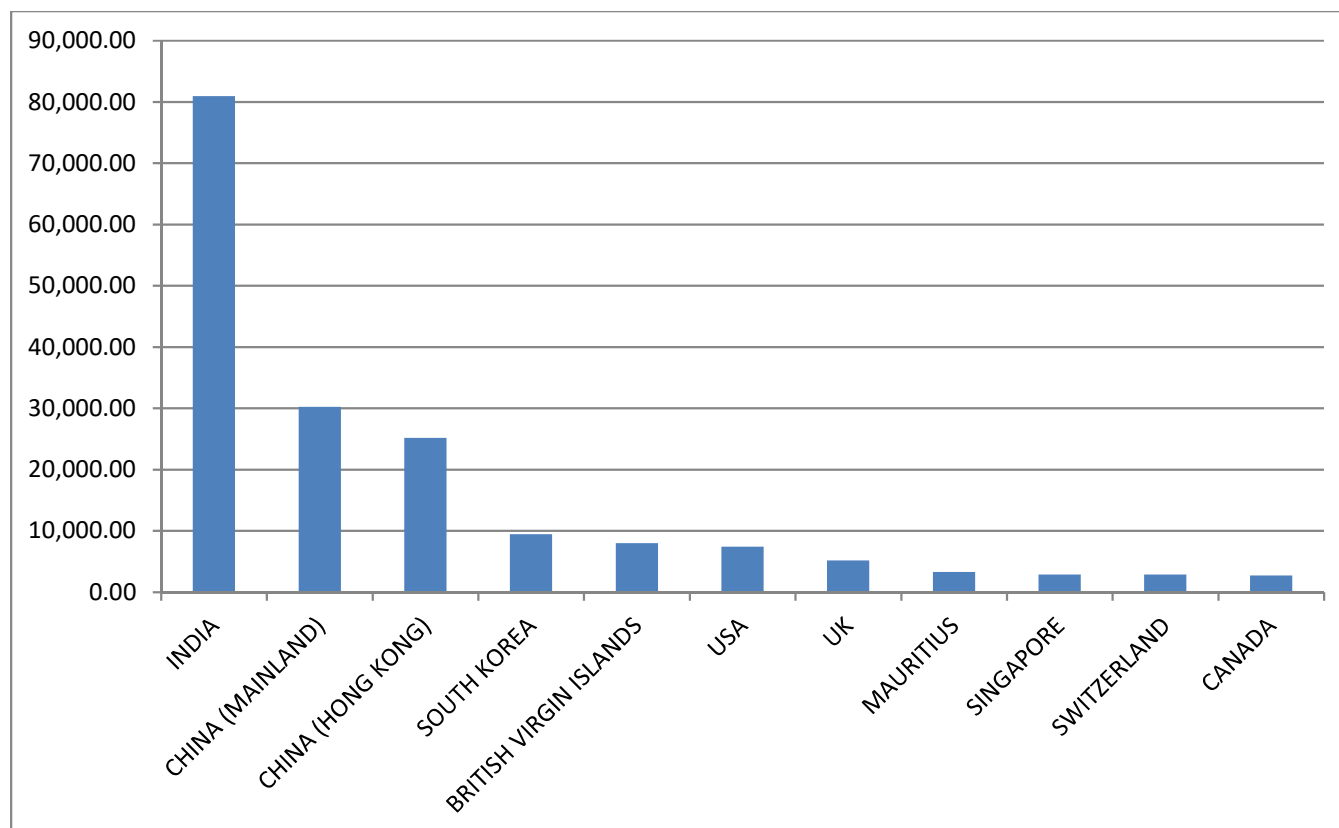

Table 16: Joint Venture Industries In Nepal – Districtwise (F.Y. 2072/73)

(Rs. mln)

DISTRICT	NO. OF PROJECTS	TOTAL PROJECT COST	TOTAL FIXED COST	TOTAL AMOUNT OF FOREIGN INVESTMENT	NO. OF EMPLOYMENT
BAGLUNG	1	3.94	3.5	3.94	9
BAITADI	1	9	5.5	9	30
BANKE	1	10	6	10	130
BHAKTAPUR	2	10	8.3	10	30
CHITWAN	4	27.94	22.9	27.94	76
DADELHURA	1	5	3	5	20

DISTRICT	NO. OF PROJECTS	TOTAL PROJECT COST	TOTAL FIXED COST	TOTAL AMOUNT OF FOREIGN INVESTMENT	NO. OF EMPLOYMENT
DANG	2	32.5	21	25	35
DHADING	4	180	137.6	150	322
DOLKHA	2	835	823.9	411.7	45
GORKHA	1	10	8	6.8	13
ILAM	1	1,306.92	1,303.96	617.13	0
JAJARKOT	1	30	23	30	40
JHAPA	2	59	26.5	20.01	40
JUMLA	1	10	8	10	29
KAILALI	4	37.5	19.3	20.25	47
KANCHANPUR	3	23	14	23	87
KASKI	24	217.94	163.16	204.94	402
KATHMANDU	174	7,557.62	2,745.50	7,146.15	5,283
KAVRE	7	2,110.00	1,740.25	1,574.56	988
LALITPUR	83	3,045.86	2,535.02	2,823.31	3,003
MAHOTTARI	1	3.44	2.57	3.44	9
MAKWANPUR	5	294	221.5	237.4	294
MORANG	1	49.4	33	46.44	130
NAWALPARASI	1	10	7.5	5	28
NUWAKOT	5	59.12	37.82	59.12	115
PALPA	1	3.44	2.57	3.44	9
RASUWA	1	2,400.00	2,380.00	1,200.00	10
RUPANDEHI	2	1,903.14	1,687.70	335.64	9
SINDHUPALCHOWK	2	89	18.3	89	75
SOLUKHUMBU	1	30	20	7.5	0
SUNSARI	1	3.94	3.5	3.94	9
TANAHU	1	10	7.8	10	45
TOTAL	341	20,396.69	14,045.54	15,139.63	11,426

Table 17: Joint Venture Industries In Nepal – Disctrictwise (UP TO F.Y. 2072/73)

(Rs. mln)

DISTRICT	NO. OF PROJECTS	TOTAL PROJECT COST	TOTAL FIXED COST	TOTAL WORKING CAPITAL	TOTAL AMOUNT OF FOREIGN INVESTMENT	NO. OF EMPLOYMENT
		(Rs. in million)	(Rs. in million)	(Rs. in million)	(Rs. in million)	
ACHHAM	4	571.18	550.68	20.5	418.18	411
ARGHAKHACHI	2	1,342.09	199.27	1,142.83	449.6	331
BAGLUNG	2	503.94	253.5	250.44	503.94	299
BAITADI	7	115.5	97.8	17.7	100.5	485
BAJHANG	1	15	12.3	2.7	12	70
BANKE	25	3,082.00	2,797.89	279.34	509.96	1,887
BARA	52	8,154.55	6,351.35	1,621.73	2,617.12	4,897
BARDIYA	12	212.54	168.66	43.88	179.8	509
BHAKTAPUR	68	5,387.17	4,455.82	931.35	3,832.73	5,108
CHITWAN	74	5,220.29	4,266.58	917.45	1,746.92	9,004
DADELDHURA	3	33	26.5	6.5	19.5	75
DANG	16	4,911.40	4,592.50	318.9	423.9	1,861
DARCHULA	2	40.4	36.2	4.2	7.42	117
DHADING	19	2,754.89	2,628.60	126.29	2,481.00	1,442
DHANKUTA	1	46.62	37.62	9	0	120
DHANUSHA	3	291.04	249.71	41.33	165.52	292
DOLKHA	9	6,655.20	6,121.93	533.27	1,937.43	420
DOTI	1	10	7.2	2.8	10	33
GORKHA	8	750.09	688.62	61.47	117.02	845
HUMLA	7	61	52.3	8.7	36.74	134
ILAM	6	1,615.92	1,560.40	55.51	884.89	433
JAJARKOT	3	660	626	34	660	360
JHAPA	20	2,179.14	1,703.50	475.65	1,238.16	3,623
JUMLA	1	10	8	2	10	29
KAILALI	12	1,088.24	991.81	96.43	330.75	1,257

KALIKOT	1	42,106.60	41,400.00	706.6	33,685.28	80
KANCHANPUR	22	909.77	803.81	105.96	262.4	1,885
KAPILBASTU	9	421.71	206.42	150.59	307.81	300
KASKI	259	26,825.86	25,203.88	1,462.31	11,400.41	9,176
KATHMANDU	2,066	101,124.13	77,897.44	22,956.63	54,922.04	98,961
KAVRE	75	4,542.99	3,805.01	741.88	3,256.26	6,085
LALITPUR	598	24,394.86	15,819.08	8,562.75	19,966.74	26,626
LAMJUNG	7	2,324.93	2,271.45	53.48	524.35	581
MAHOTTARI	1	3.44	2.57	0.87	3.44	9
MAKWANPUR	69	8,352.08	6,437.07	1,705.27	3,634.47	5,419
MANANG	3	990	967.75	22.25	250.01	924
MORANG	33	4,123.87	3,095.08	1,012.36	2,155.84	5,399
MUGU	1	8.6	6	2.6	8.6	18
MUSTANG	5	852.65	829.74	22.91	316.85	188
MYAGDI	3	39,015.00	38,707.80	307.2	24,335.00	904
NAWALPARASI	34	8,373.84	7,353.56	972.5	1,716.11	3,834
NUWAKOT	21	2,499.84	2,328.66	170.1	380.44	1,248
OKHALDHUNDA	2	300	286.15	13.85	66.5	127
PALPA	4	342.94	193.35	149.59	317.84	270
PARBAT	1	1,100.00	1,089.00	11	1.5	2,614
PARSA	51	3,836.28	2,660.37	1,157.71	2,465.72	6,267
PYUTHAN	2	90	78	12	90	200
RAMECHHAP	1	291.34	237.89	53.45	262.21	200
RASUWA	8	9,922.40	8,852.28	1,055.12	4,562.43	215
RAUTAHAT	2	569.18	515.78	50.02	54.06	639

ROLPA	3	32.22	28.31	3.91	29	156
RUPANDEHI	43	9,606.24	8,205.40	1,227.95	4,692.89	3,963
SANKHUWASABHA	1	500	488	12	500	250
SAPTARI	3	430	394.5	35.5	299.4	190
SINDHULI	1	9	7.7	1.3	9	105
SINDHUPALCHOWK	15	7,196.73	6,849.19	347.53	1,455.08	3,160
SIRAHA	5	3,464.02	3,058.89	405.01	2,113.20	928
SOLUKHUMBU	16	3,754.17	3,508.59	174.4	1,450.63	546
SUNSARI	28	2,764.61	2,060.97	703.64	1,657.79	3,541
SURKHET	5	3,622.36	2,846.10	776.26	2,212.17	384
TANAHU	7	193.02	152.5	40.52	141.5	426
TAPLEJUNG	2	12.1	10.14	1.96	11.9	44
TOTAL	3,776	360,857.78	309,142.98	52,332.94	199,881.57	220,496

**Table 18: Registration of Industrial Property (Trademark, Patent & Design)
(Upto F.Y. 2048/49 to F.Y. 2072/73)**

Fiscal Year	Trademark			Patent			Design		
	National	Foreign	Total	National	Foreign	Total	National	Foreign	Total
Up to 2048/49	4982	3675	8657	14	19	33	6	29	35
2049/50	512	170	682	0	4	4	0	0	0
2050/51	369	244	613	0	0	0	0	1	1
2051/52	393	471	864	1	0	1	0	1	1
2052/53	403	617	1020	1	1	2	0	1	1
2053/54	423	411	834	0	2	2	0	2	2
2054/55	442	377	819	0	2	2	0	2	2

2055/56	429	454	883	0	0	0	1	1	2
2056/57	574	588	1162	0	0	0	3	0	3
2057/58	678	485	1163	0	0	0	0	1	1
2058/59	660	518	1178	1	2	3	4	1	5
2059/60	804	557	1361	5	2	7	0	5	5
2060/61	1255	396	1651	2	2	4	0	5	5
2061/62	949	567	1516	0	0	0	1	1	2
2062/63	609	565	1174	0	1	1	0	0	0
2063/64	585	419	1004	3	0	3	0	0	0
2064/65	612	529	1141	1	0	1	2	2	4
2065/66	954	774	1728	2	1	3	0	3	3
2066/67	889	675	1565	1	0	1	0	0	0
2067/68	850	657	1507	1	0	1	0	0	0
2068/69	456	1230	1686	1	0	1	4	3	7
2069/70	1473	1089	2562	1	0	1	13	1	14
2070/71	1084	920	2004	0	0	0	1	0	1
2071/72	1080	992	2072	1	0	1	6	5	11
2072/73	1032	1366	2398	0	0	0	8	3	11
Total	21465	17380	38846	35	36	71	41	64	105

Trend of Trademark Registration

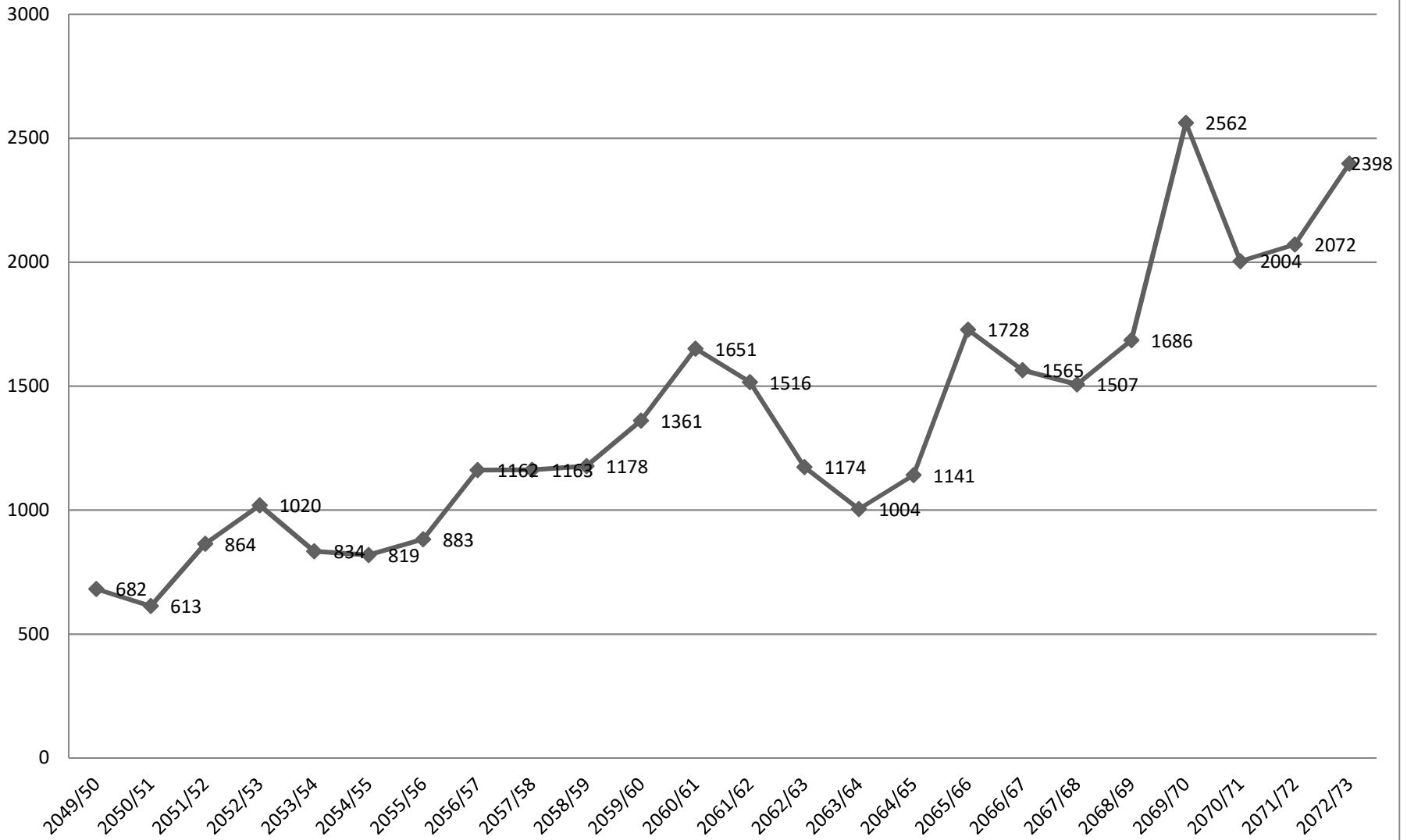

Trend of Patent Registration

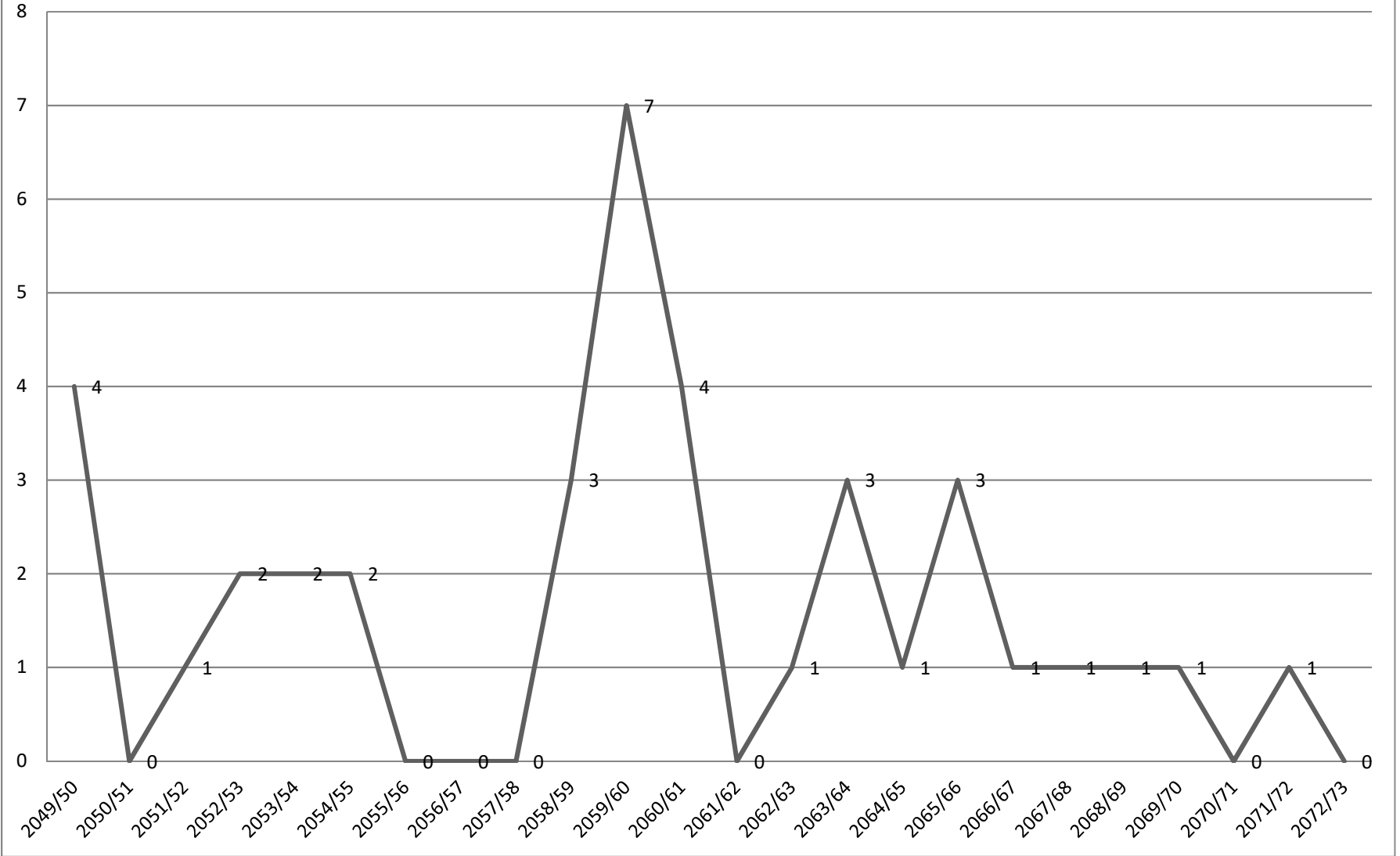

Trend of Design Registration

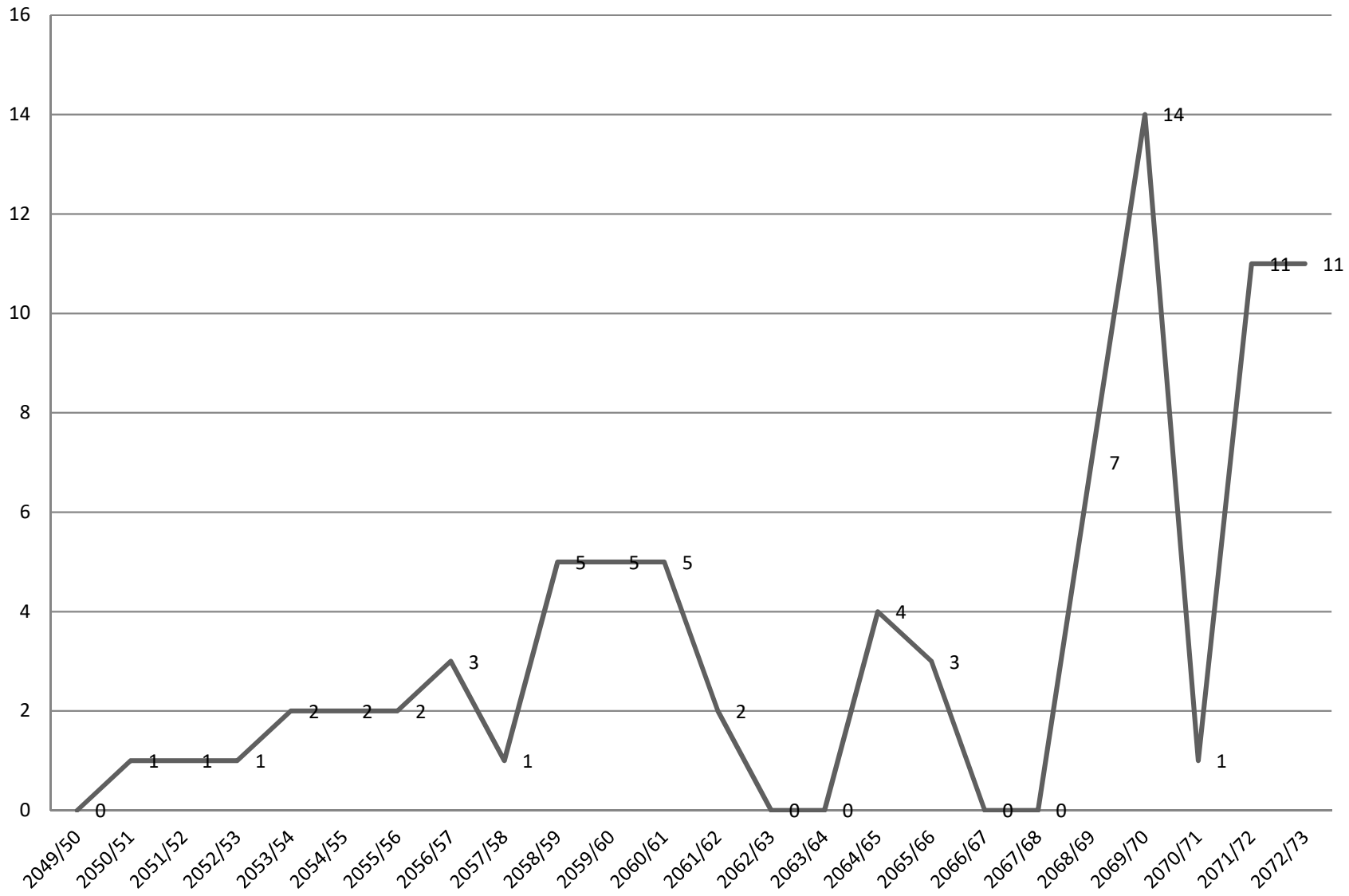

Table 19: Synopsis of the Flow of Facilities through One Window Committee (F.Y. 2050/51 to F.Y. 2072/73)

Fiscal Year	Total No. of Decisions	Duty Draw Back (Amount in Rs.)				
		Custom	Premium	Excise	Sales Tax	Total Amount
2051/052	719	5102315	47846	35835	967296	6153292
2052/053	722	13613217	103382	0	6966744	20683343
2053/054	482	24999958	0	0	0	24999958
2054/055	129	22576702	0	0	1209643	23786345
2055/056	316	50273147	0	481847	1168451	51923445
2056/057	367	82181698	0	0	0	82181698
2057/058	409	155700796	0	0	0	155700796
2058/059	846	409859971	0	0	0	409859971
2059/060	415	324705649	0	0	0	324705649
2060/61	200	147949365.9	0	0	0	147949365.9
2061/62	126	80774966	0	0	0	80774966
2062/63	20	5725641	0	0	0	5725641
2063/64	240	229163790	0	0	0	229163790
2064/65	448	437815174	0	0	128097	437943271
2064/65	333	343176088	0	0	128097	343304185
2065/66	-	164281721	0	0	0	164281721
2066/67	-	51071670	0	0	0	51071670
2067/68	22	64036952	0	0	0	64036952
2068/69	44	88508652	0	0	0	88508652
2069/70	22	24332031	-	-	-	24332031
2070/71	43	185275278	-	23108273	-	208383551
2071/72	47	136894027	-	-	-	136894027
2072/73						

Note: One Window Committee has been constituted for the purpose of providing facilities and concessions to the industries as per Industrial Enterprises Act.

Table 20: List of Initial Environmental Examination (IEE) Approved Industries(F. Y. 2071/72)

S. N.	Industry Name	Address
1	Maa Durga Food Pvt. Ltd.	Chorni 4, Parsa
2	Accord Pharmaceuticals Pvt. Ltd.	Lubhu V.D.C. 8, Lalitpur
3	Vega Pharmaceuticals Pvt. Ltd.	Bungamati V.D.C. 6 Lalitpur
4	Nepal Gramdhog Pvt. Ltd.	Prasauni 9, V.D.C., Bara
5	Ecogreen Recycling Pvt. Ltd.	Duhabi 4
6	Shiva Shakti Khadya Udhog Pvt. Ltd	Ratnanagar 4, Chitwan
7	Rajat Knitwears Pvt. Ltd.	Kathari 9, Morang
8	Hulas Auto Craft Pvt. Ltd.	Ramgram 11, Nawalparasi
9	Sun Feeds Pvt. Ltd.	Khanar V.D.C. 4, Sunsari
10	Jagadamba Foods Pvt. Ltd.	Siddharthanagar 4, Rupandehi
11	Narayani Food Products Pvt. Ltd.	Jitpur 7, Bara
12	Skylark Agro Pvt. Ltd.	Mangalpur V.D.C., Chitwan
13	Yeti Brewery Pvt. Ltd.	Chainur V.D.C. 1, Chitwan
14	Supar Eco Brick Innovation Pvt. Ltd	Bageswori, Bhaktapur
15	Budhathoki Coldstorage Pvt. Ltd.	Sitapaila, Kathmandu
16	Sagarmatha Gas Udhog Pvt. Ltd.	Ugrachandi Nala V.D.C. 2 Kavre
17	Green Polymers Pvt. Ltd.	Chandbela V.D.C. 8, Sunsari
18	Sleepwell Industries Nepal Pvt. Ltd.	Birtamod 3. Jhapa
19	Metrang Vineyard & winery Pvt. Ltd	Tistung 4, Makawanpur
20	Sangrila Winery Pvt. Ltd.	Begadubar 4, Dhanusha
21	Jagadamba Enterprises Pvt. Ltd.	Chorni V.D.C. 8, Parsa
22	Jagadamba Wires Pvt. Ltd.	Gadhimai 2, Bara
23	M. S. Hitech Steel Pvt. Ltd.	Sukarauli V.D.C. 9, Nawalparasi
24	Rukmani Industries Pvt. Ltd.	Rampur Tokani V.D.C. 3 Bara
25	Delta Plus Industries Pvt. Ltd.	Balaju Kathmandu
26	Ridhisiddhi Cement Pvt. Ltd.	
27	Raj Brewery Pvt. Ltd.	
28	Gadhimai Distillery Pvt. Ltd.	

29	Everest Battery Pvt. Ltd.	
30	Megha Cement Industry Pvt. Ltd.	
31	Nepal Remedies Pvt. Ltd.	
32	Gorkha Feed Industries Pvt. Ltd.	
33	Bhageswor Minerals Pvt. Ltd.	
34	Pashupati Biscuits Industries Pvt. Ltd.	
35	Berger jenson & Nicholson (Nepal) Pvt. Ltd.	
36	Kantipur Oxygen Pvt. Ltd.	
37	A.C. Footwear Pvt. Ltd.	
38	Mordern Ply Pvt. Ltd.	Kota Tulsipur V.D.C. 4, Kailali
39	Himadri Foods Pvt. Ltd.	Gadhimai 5, Bara
40	Tirupati Balaji Floor Mills Pvt. Ltd.	Rampur Tokani V.D.C. 3 Bara
41	Jagadamba Auto Group Pvt. Ltd.	Chorni 8, Parsa
42	Maa Durga Pvt. Ltd.	Chorni 4, Parsha
43	Gurans Cement Pvt. Ltd.	kalikatar V.D.C. 6 Makwanpur
44	Maruti Paper & Industry Pvt. Ltd.	Namuna V.D.C. 4 Parsa
45	Alps Distilary Pvt. Ltd.	Bharatpur 17, Saranpur
46	Rapti Feed Industry Pvt. Ltd.	Satbariya V.D.C. 6, Dang
47	Boigain Remedies Pvt. Ltd.	Madhbaliya V.D.C. 8, Tilotama
48	Narayani Distilary Pvt. Ltd.	Ganga pipara V.D.C. 6, Rautahat
49	Brothers Blenders Pvt. Ltd.	Indrapur V.D.C. 7 Morang
50	Ganesh Ply Wood Industries Pvt. Ltd.	
51	Baba Baijunath Sugar & Chemical Industries Pvt. Ltd.	Piprapokhariya V.D.C. 8, Rautahat
52	Swostik Rolings Mills Pvt. Ltd.	Hattimuda 8, Morang
53	Himal Oxygen Pvt. Ltd.	Satungal Kathmandu
54	Mansa Cement Pvt. Ltd.	Bharatpur, 12
55	Rajdhani Craft Nepal Pvt. Ltd.	Maniyari 6 ,Parsa

Table No. 21 List of Goods of Industries Recommended for Preferential Export to India (F. Y. 2072/73)

क्र.सं.	उद्योगको नाम	निकासी माग गरेको बस्तु	वा.उ.क्षमता	सिफारिश परिमाण
१.	बंगलामुखी रोजिन एण्ड टर्पेन्टाइन इण्डस्ट्रिज प्रा.लि., बांके ।	Rosin Turpentine	3,000 MT	500 MT 100 KL
२.	खनाल रोजिन एण्ड टर्पेन्टाइन इण्डस्ट्रिज प्रा.लि., बांके ।	Rosin Turpentine	1,200 MT 260 MT	400 MT 20 KL
३.	पर्फेक्ट फूड्स प्रा.लि., सुनसरी ।	Chewing Gum Candy	500 MT 1,500 MT	100 MT 300 MT
४.	दिव्या रोजिन एण्ड टर्पेन्टाइन प्रा.लि., मोरङ्ग ।	Rosin Turpentine	1,950 MT 379 MT	800 MT 50 KL
५.	दिनेश फेगरेन्स प्रा. लि., बारा ।	Scented Supari	1,200 MT	100 MT
६.	जगदम्बा इन्टरप्राइजेज प्रा.लि., पर्सा ।	By Products- Zinc Ash	50 MT	40 MT
७.	बैभव घरेलु उद्योग, ललितपुर	Chhuri	3,000 Kg	1,500 Kg
८.	एशियन पेन्ट्स (नेपाल) प्रा.लि.	Water based paint (Primer)	7,500 MT	300 MT
९.	भ्याली ह्याण्डक्राफ्ट, ललितपुर ।	Brass & Copper Statutes	1,000 Pcs	500 Pcs
१०.	वालाजी इन्टरप्राइजेज प्रा.लि., पर्सा ।	Feed Premix	12,000 MT	200 MT
११.	देउती रोजिन एण्ड टर्पेन्टाइन उद्योग प्रा.लि., बांके ।	Rosin & Turpentine	2,400 MT	400 MT
१२.	पशुपति कत्था मिल्स, बारा।	Kattha (Biscuit)	300 MT	100 MT
१३.	एडभान्स न्यूट्रिसन्स प्रा.लि., बारा	Feed Premix	4,000 MT	1,500 MT
१४.	बागेश्वरी कत्था उद्योग प्रा.लि., बांके ।	Liquid Kattha	1,580 MT	100 MT
१५.	पशुपति कुट उद्योग बारा ।	Paper Board (Koot)	1,080 MT	500 MT
१६.	राजेश मेटल क्राफ्टस लि., बारा	Zinc Ash Residue (By Product)	975 MT	200 MT
१७.	श्याम स्क्रबर इण्डस्ट्रिज प्रा.लि., रुपन्देही	Cleaning Ball (Scrubber)	69 MT	20 MT
१८.	सि. जी. प्लानेट हर्बस प्रा.लि., रुपन्देही ।	Plant Extracts (Ginger, Amala, Harro, Barro, Turmeric, Shatavari Powder)	1,000 MT	5 MT
१९.	रुक्मिणी इण्डस्ट्रिज प्रा.लि., बारा ।	Marble/ Granite	12,00,000 Sq.Ft.	2,00,000 Sq.Ft

२०.	बालाजी नेचुरल इण्डस्ट्रिज, मकवानपुर ।	Rosin	21,00 MT	200 MT
२१.	गंगा रोजिन एण्ड टर्पेन्टाइन इण्डस्ट्रिज, बांके ।	Rosin & Turpentine	3,440 MT	2,000 MT
२२.	मनकामना रोजिन एण्ड केमिकल्स उद्योग प्रा.लि., बांके ।	Rosin & Turpentine	2,880 MT 580 KL	500 MT
२३.	खनाल रोजिन एण्ड टर्पेन्टाइन इण्डस्ट्रिज प्रा.लि., बांके ।	Rosin Turpentine	1,200 MT 260 KL	200 MT 10 KL
२४.	अरिहन्त पोलि प्याक्स लि., सुनसरी	PPWoven Fabrics	6,000 MT	2,500 MT
२५.	आदर्श पोलि प्लाष्टिक प्रा.लि., पर्सा ।	PPWoven Fabrics	3,000 MT	1,000 MT
२६.	राजधानी क्राफ्ट नेपाल प्रा.लि., पर्सा	Core Veneer	6,00,000 Sq.Ft	5,00,000 Sq.Ft
२७.	अरिहन्त पोलि प्याक्स लि., सुनसरी	PP Non Woven Fabrics	900 MT	400 MT
२८.	सुगम रोजिन टर्पेन्टाइन एण्ड हर्बल प्रा.लि, सुनसरी ।	Kattha	210 MT 619 MT	80 MT
२९.	लोटस इण्डस्ट्रिज प्रा.लि., मोरङ्ग ।	Plastic Furniture & Household items	650 MT	350 MT
३०.	सरस्वती पोलिमर इण्डस्ट्रिज, मोरङ्ग ।	Pencils box with sharpener & eraser	3,600 MT	15 Lakh boxes (pencils, eraser & sharpners set)
३१.	मेगनम सिन्थेटिक्स प्रा.लि., मोरङ्ग ।	Use & Throw Ball Pens	1,60,00,000 Pcs	50 Lakh pcs
३२.	आरती स्ट्रिप्स प्रा.लि., मोरङ्ग ।	Colour GC/GP Sheet Colour Sheet in roll form	20,,000 MT 15,000 MT	10,000 MT 5,000 MT
३३.	नेकोन के बि प्लाष्टो इन्जिनियरिङ्ग ई. प्रा.लि., पर्सा ।	PP Woven Fabric/Sacks	12,000 MT	2,000 MT
३४.	जगदम्बा इन्टरप्राइजेज प्रा.लि., पर्सा ।	By Products- Zinc Ash	50 MT	40 MT
३५.	त्रिवेणी सिनप्याक्स प्रा.लि., बारा ।	HDPE/PP woven fabric/sacks	8,000 MT	1,500 MT
३६.	क्लोजर सिस्टम्स इन्टरनेशनल नेपाल प्रा.लि., मकवानपुर	Plastic Closers	45,00,00,000 Corer (450 Million Pcs	Total - 400 Million Pcs
३७.	हिमालयन फेन्च चिज प्रा.लि., काभ्रे	Cheese	40,000 Kg	5,500 Kg
३८.	पशुपति कोटिङ्ग इण्डस्ट्रिज, बारा ।	BOPP Tape	645 MT	200 MT

Table 22: Revenue Accumulation to the Department of Industries (F.Y. 2051/52 to F.Y. 2072/73)

Fiscal Year	Registration Fee (Rs.)				Renewal Fee (Rs.)			Late Fine For TM Renewal	Deposits for Fieted	Others	Total
	Pvt. Ltd.	Partnership Firm	Proprietorship Firm	Trademark, Patent, Design	Partnership Firm	Proprietorship firm	Trade Mark				
2051/52	-	23500	197985	757125	1305	10985	313088	1703	777353	177768	2260812
2052/53	-	26000	116810	862987	2035	9805	151814	4178	57000	210719	1441348
2053/54	-	24600	347840	1946071	1650	14120	570093	8865	209000	1078732	4200971
2054/55	-	6500	17030	2093358	150	7260	740411	4480	4526737	1057362	8453288
2055/56	-	6600	160	2621943	150	4470	339050	27755	-	1147982	4148110
2056/57	-	13000	23710	3041039	620	16430	552072	16675	2850053	78255	6591854
2057/58	-	65	7800	2856925	2000	3490	607877	16275	138100	1718005	5350537
2058/59	-	0	70200	2772594	1210	3260	2863359	10090	-	1976958	7697671
2059/60	-	6500	54600	3121092	365	6070	2009975	10940	229000	2031975	7470517
2060/61	-	6500	23400	2888247	900	5890	1260237	5955	17000	1933578	6141707
2061/62	-	-	22200	3290274	1050	17725	1523269	13119	52000	2168934	7088571
2062/63	-	-	-	4947210	150	10055	1731737	86900	-	3195086	9971138
2063/64	-	-	-	11000000	-	-	-	392000	12652000	48000	24092000
2064/65	-	-	-	12008470	-	-	-	-	2202031.1	-	14210501.1
2065/66	-	-	-	15112700	-	-	-	-	2399815.73	96338	17608853.73
2066/67	-	-	-	15936250	-	-	-	-	191060	33897	16161207
2067/68	-	-	-	16327950	-	-	-	-	1931060	33897	18292907
2068/69	-	-	-	18716855	-	-	-	-	-	1230805	19947660
2069/70	-	-	-	-	-	-	-	-	-	-	24058600
2070/71	-	-	-	-	-	-	-	-	-	-	21354654
2071/72	-	-	-	-	-	-	-	-	-	-	22597179.95
2072/73	-	-	-	-	-	-	-	-	-	-	41100913.43

Note: Others include application fee, sales from books and forms, tender fee, dividend and misc.