

ENVIRONMENTAL AND SOCIAL MANAGEMENT PLAN
CHHEDAGAD - BADABAN DISTRIBUTION LINE SUBPROJECT

SUBSTATION (33/11 kV) AND DISTRIBUTION LINE (33 kV)

JAJARKOT DISTRICT, KARNALI PROVINCE

NEPAL ELECTRICITY AUTHORITY

**DISTRIBUTION AND CONSUMER
SERVICE DIRECTORATE**

**DISTRIBUTION SYSTEM UPGRADE AND
EXPANSION PROJECT (DSUEP)**

DURBARG MARG KATHMANDU NEPAL

CONSULTANT:

**NEA ENGINEERING COMPANY
LIMITED, TRADE TOWER**

THAPATHALI, KATHMANDU, NEPAL

JANUARY 2023

TABLE OF CONTENT

LIST OF TABLES.....	II
LIST OF FIGURES	II
LIST OF ANNEXES.....	III
ABBREVIATIONS.....	IV
EXECUTIVE SUMMARY	VII
1. INTRODUCTION.....	1
1.1 PROJECT BACKGROUND	1
1.2 SCOPE OF STUDY.....	1
1.3 OBJECTIVE OF ESMP.....	1
1.4 LEGAL PROVISION.....	2
1.5 METHODOLOGY FOR THE ESMP	2
1.6 CLASSIFICATION OF IMPACT AREA.....	3
2. DESCRIPTION OF THE SUBPROJECT	6
2.1 SUBPROJECT LOCATION AND ACCESSIBILITY	6
2.2 SUBPROJECT COMPONENTS.....	8
2.2.1 33 kV DISTRIBUTION LINE (DL).....	8
2.2.2 SUBSTATION.....	8
2.2.3 11 kV LINES AND LT LINES.....	9
2.3 MAJOR CONSTRUCTION ACTIVITIES IN THE SUBPROJECT.....	10
2.4 ENERGY TO BE USED.....	10
2.5 LAND REQUIRED.....	10
2.6 MATERIAL REQUIREMENT AND SOURCES.....	10
2.7 MAJOR EQUIPMENT AND POWER REQUIREMENTS	11
2.8 WORKFORCE REQUIREMENT	11
2.9 CONSTRUCTION AND IMPLEMENTATION SCHEDULE.....	12
3. DESCRIPTION OF THE ENVIRONMENT.....	13
3.1 PHYSICAL ENVIRONMENT	13
3.1.1 TOPOGRAPHY AND LAND USE	13
3.1.2 GEOLOGY.....	14
3.1.3 SEISMOLOGY	15
3.1.4 CLIMATE.....	15
3.1.5 AIR, NOISE, WATER QUALITY AND POLLUTING SOURCES.....	15
3.1.6 SOLID WASTE MANAGEMENT.....	17
3.2 BIOLOGICAL ENVIRONMENT	17
3.3 SOCIO-ECONOMIC ENVIRONMENT.....	18
4. ANTICIPATED ENVIRONMENTAL AND SOCIAL IMPACTS AND MITIGATION MEASURES.....	20
4.1 ANTICIPATED BENEFICIAL IMPACTS.....	20

4.2	ANTICIPATED ADVERSE IMPACTS.....	21
5.	INFORMATION DISCLOSURE, CONSULTATION, AND PARTICIPATION	29
6.	INSTITUTIONAL ARRANGEMENT AND GRIEVANCE REDRESS MECHANISM.....	32
7.	ENVIRONMENTAL AND SOCIAL MANAGEMENT PLAN.....	36
8.	CONCLUSION	47
	REFERENCES.....	48

LIST OF TABLES

Table 2-1: Technical Description of the proposed Subproject	7
Table 2-2: Approximate Quantity of Material for 33 kV line	11
Table 2-3: Approximate Quantity of Material for 33/11 kV Substation.....	11
Table 2-4: Human Resource Required for construction of 33 kV line and substation in a day of Construction.....	12
Table 2-5: Construction Schedule of Project Implementation.....	12
Table 3-1: Ambient Air and Noise Quality within the Proposed Subproject Site	16
Table 3-2: Water Quality of Stream along the Distribution Line Route	16
Table 3-3: Estimated Daily Solid Waste Generation from Campsite.....	17
Table 3-4: The community forest along the proposed 33 kV distribution line	18
Table 3-5: General Demographic Characteristic of Subproject Municipality	18
Table 4-1: Detail of impacted forest area and trees loss	24
Table 5-1: Summary of issues, comments and suggestions received in Consultations	31
Table 6-1: Levels of Grievance Redress Mechanism Based on Time Bound	34
Table 7-1: Environmental and Social Management Plan (ESMP).....	37
Table 7-2: Minimum Provisions for Environmental Monitoring	44
Table 7-3: Mitigation Measures and Monitoring Activities Cost Estimates	46

LIST OF FIGURES

Figure 1-1: Core Project Area (CPA) and the Surrounding Project Area (SPA) Wards of the Chhedagad-Badaban DL Subproject	5
Figure 2-1: Location and Accessibility Map of Chhedagad - Badaban Subproject.....	6
Figure 3-1: Location map and Land use details of the Subproject	13
Figure 3-2: Tapping point near Chhedaghat bazar	14
Figure 3-3: Chhedagad - Badaban Substation View	14
Figure 3-4: Geological Map of proposed Subproject Area.....	14
Figure 3-5: Seismicity map of Nepal from 1964 -2019.....	15
Figure 5-1: Identified Stakeholder in the Subproject.....	29
Figure 5-2: Consultation with the stakeholders and communities in the Subproject Area.	30
Figure 6-1: Institutional Arrangement for Environmental and Social Management.....	32
Figure 6-2: Workflow Diagram for GRM from NEA.....	35

LIST OF ANNEXES

Annex 1: SAMPLE NOTICE FOR PUBLIC CONSULTATION AND GRM FORMATION LETTER TO STAKEHOLDERS.....	ii
Annex 2: LAYOUT MAPS OF SUBSTATION AND DISTRIBUTION LINE ALIGNMENT	v
Annex 3: FACILITY AND COMPONENTS.....	ix
Annex 4: LEGISLATIVE PROVISIONS.....	xii
Annex 5: CONSULATATION MEETING MINUTES.....	xix
Annex 6: DEED OF ENQUIRY (MUCHULKAS).....	xxvi
Annex 7: SAFETY RELATED SIGNS AND WASTE MANAGEMENT PRACTICES	xlii
Annex 8: PHOTOGRAPHS.....	xliv
Annex 9: ENVIRONMENTAL AND SOCIAL SCREENING AND RAPID ASSESSMENT GUIDANCE FOR DISTRIBUTION LINE	xlvi

ABBREVIATIONS

ACSR	Aluminum Conductor Steel Reinforced
AIIB	Asian Infrastructure and Investment Bank
BES	Brief Environment Study
COVID-19	Corona Virus Disease
CDP	Community Development Program
CPA	Core Project Area
DCSD	Distribution and Consumer Services Directorate
DHM	Department of Hydrology and Meteorology
DL	Distribution Line
DSUEP	Distribution System Upgrade and Expansion Project
EHS	Environment, Health and Safety
EIA	Environmental Impact Assessment
EPA	Environment Protection Act
EPR	Environment Protection Regulation
EMF	Electromagnetic Field
ESP	Environmental and Social Policy
ESMF	Environmental and Social Management Framework
ESMP	Environmental and Social Management Plan
ESP	Environmental and Social Policy
ESSs	Environmental and Social Standards
GHG	Green House Gas
GIS	Geographic Information System
GoN	Government of Nepal
GRM	Grievance Redress Mechanism
IEE	Initial Environmental Examination
IP	Indigenous People
IUCN	International Union for Conservation of Nature
IUSGS	International Union of Geological Sciences
LPG	Liquid Petroleum Gas
MDB	Multilateral Development Bank
MoEWRI	Ministry of Energy, Water Resources and Irrigation
MHT	Main Himalayan Thrust

NEA	Nepal Electricity Authority
PPE	Personal protective equipment
RM	Rural Municipality
RoW	Right of Way
SPA	Surrounding Project Area
SPM	Suspended Particulate Matter
SWM	Solid Waste Management
USEPA	United States, Environment Protection Agency
USGS	United States Geological Survey
VC	Vulnerable Community

Unit

%	Percent/ Percentage
CO ₂	Carbon dioxide
dB	Decibel
g	Gram
ha	Hectare
HHs	Households
Kg	Kilogram
Km	Kilometer
kV	Kilovolt
kWh	Kilo Watt Hour
ltr	Liter
LV	Low Voltage
m	Meter
masl	Meter Above Sea Level
mm	Millimeter
MVA	Mega Volt Ampere
MW	Megawatt
NRs.	Nepalese Rupees
°C	Degree Centigrade
sq.m.	Square Meter

EXECUTIVE SUMMARY

Description of Project: Nepal Electricity Authority (NEA) under Ministry of Energy, Water Resources and Irrigation is responsible for the implementation of the Distribution System Upgrade and Expansion Project (DSUEP). DSUEP will enhance the distribution system to improve the reliability and quality of electric supply in the Karnali Province, Lumbini Province and Sudurpashchim Province. The proposed **Chhedagad-Badaban Distribution Line Subproject** is located within Shiwatalaya Rural Municipality (RM), Ward No. 1 and 9, and Chhedagad Municipality, Ward No. 12, 1, and 5 of Jajarkot District in Karnali Province. The Subproject requires 0.71 ha of land (Government Land) for the construction of the substation. The 33 kV distribution line of 16.8 km passes along the Right of Way (RoW) of the road and private land with installation of poles at the edge of the farm land. The proposed subproject is financed with a loan by Asian Infrastructure Investment Bank (AIIB).

Description of Environment

Physical Environment: The Subproject (substation and distribution line alignment) area lies in hilly region. The substation lies at Latitude 28°45'23.32"N, Longitude 82°2'37.80"E, and elevation of 1370 masl. The climate of the Subproject area is sub-tropical. The average temperature of the Subproject area varied from 3°C to 36°C. The average annual rainfall is estimated at approximately 1110 mm per year. The air quality of the Subproject area is within the range of national ambient air quality standard while noise was found above noise quality standard because of the vehicular noise nearby the settlement area. There is no any water sources recorded within the distribution line (33kV) and nearby the substation area.

Biological Environment: The proposed Subproject's substation area land is Government and managed by Haudi Kadalna Community Forest (CF) User Group. The surrounding environment of the Subproject area contains sparse vegetation with species common to the area. The floral species recorded during the screening field visit are: Sal (*Shorea robusta*), Botdhayero (*Lagerstroemia parviflora*), Chir pine (*Pinus roxburghii*), Rohini (*Mallotus philippensis*), Karam (*Haldina cordifolia*), Peepal (*Ficus religiosa*), Saj (*Terminalia elliptica*), Simal (*Bombax ceiba*), and Khirro (*Falconeria insignis*). Similarly, wild animal recorded during the public consultation are: Northern Red Muntjac (*Muntiacus vaginalis*), Indian Hare (*Lepus nigricollis*), Himalayan Goral (*Naemorhedus goral*), Golden Jackel (*Canis aureus*), Common Leopard (*Panthera pardus*), Rhesus Monkey (*Macaca mulatta*) and Wild boar (*Sus scrofa*). Altogether ten species of birds were noted around the surrounding project area; House Crow (*Corvus splendens*), Western Spotted Dove (*Spilopelia suratensis*), Slaty-headed Parakeet (*Himalayapsitta himalayana*), House Sparrow (*Passer domesticus*), Tree Sparrow (*Passer montanus*), Red-vented Bulbul (*Pycnonotus cafer*), Rock Dove (*Columba livia*), Chukar (*Alectoris chukar*), Cheer Pheasant (*Catreus wallichii*), and Golden Eagle (*Aquila chrysaetos*). All these bird species are of the least concern under IUCN categorization.

The proposed 33 kV distribution line passes through the 8 different community forests as shown in **Table 3-4**. A total of 8.97 ha of the forest area will be occupied by RoW of proposed distribution line and the substation area. The estimated number of trees to be cleared from the Core Project Area of the distribution line alignment passes along different community forests and substation area are 1,778.

Socio-Economic Environment: The major ethnic compositions within the surrounding project area i.e., Ward No. 1 and 9 of Shiwalaya RM and Ward No. 12, 1, 5 of Chhedagad Municipality of Jajarkot district are Tharu (54.6%), Kami (27.0%), Brahmin (7.1%), Chhetri (7.0%), and Thakuri (3.6%) of the total population of 12,919. The implementation of the Subproject will increase the electricity beneficiaries as 5867 HHs, 30 commercial purposes, and 10 industries. Khalanga, Kalimati and Chhedagad are the nearest business markets nearby the Subproject. The transportation facilities in this local level seem to be satisfactory. Tap/piped water is the main source of drinking water in the surrounding Subproject area. People of the Subproject have access to communication facilities mainly through mobile telephone services. The nearest and easily accessible health facility nearby the proposed Subproject area is Thalaha Health Post with a travel distance of 50 m from the site. The main occupation of people in the area is agro base with nearly 70% contribution followed by small trade, business/enterprises and services.

Potential Impacts and Mitigation Measures: Civil works will be involved with temporary impacts on air, noise and water quality and occupational and community health and safety; particularly related to working with electricity and in the context of the COVID-19 pandemic. Long-term impacts, although insubstantial, during operation and maintenance include occupational and community health and safety risks related to the presence of electricity infrastructure. The potential environmental issues and mitigation measures identified in screening and the preparation of the ESMP report will be addressed during the compliance monitoring carried out by the safeguard team. No issues were identified in the land requirement procedure and pole erection activities. Construction of the substation and erection of poles for distribution lines would not affect any private structures as the proposed substation land is unused government land, and local people have agreed & permitted to install poles at the edge of farm-lands without affecting any private structures along the distribution line. The implementation of the proposed Subproject needs 8.97 ha of forest area with estimated loss of 1,778 trees. The total enumeration of the loss trees and mitigation cost will be incorporated in the Brief Environmental Study (BES) report. The compensatory plantation will be done as per Forest Regulation (2022) in the ratio of 1:10. The ESMP cost estimated for the Subproject is NRs 13,00,000.00 associated with mitigation measures and monitoring activities. NEA Project Implementation Unit has agreed on the estimated cost for the mitigation measures and monitoring activities.

Environmental and Social Management Plan: The ESMP serves as a guide to implement environmental and social mitigation measures and the responsibility of the concerned agencies during the construction and operations of the Subprojects. Monitoring and inspection of the environmental and social activities will be carried out by the Environment and Social Management Unit and the Project Supervision Consultant of PIU. ESMP will be an integral part of the contractor's Bidding document which will be updated by the contractor during the sub-project construction period.

Institutional Arrangements: To ensure full compliance with the ESMP, an institutional arrangement for monitoring and reporting has been proposed. All the resources needed for the implementation of ESMP for the construction and operation phase will be provided by the PIU. Project Supervision Consultant's with Environmental and Social Safeguard Specialist will be responsible for compliance monitoring activities during the construction phase. The Environment and Social Management Unit of NEA will provide regular updates to the site

offices regarding the implementation of ESMP. The contractor shall prepare an Environment, Health, and Safety (EHS) plan approved by the PIU before field mobilization. The contractor should mobilize a safety officer at each work site during the construction period.

Public consultation: Public consultations have been conducted in the Subproject area. People in the Subproject area noted that electricity service is poor with frequent interruptions. People have suggested installing poles at the edge of farm-lands, and project components should not affect any houses and structures along the line. The impacts on the crops while stringing lines should be minimized. Prospective electricity consumers and people to be affected are supportive and have recommended quick implementation of the project.

Grievance Redress Mechanism (GRM): A three-tier Grievance Redress Mechanism (GRM) has been established to receive, evaluate, and facilitate the resolution of affected people's concerns, complaints, and grievances about the social and environmental issues at Subproject level. In each Subproject, two levels i.e., Tier-I and Tier-II of the Grievance Redress Mechanism have been established. During the ESMP study period, NEA has disseminated letters to the local level stakeholders regarding the formation of the GRM at the Subproject level.

Conclusion: The environmental impacts envisaged from the implementation of proposed Subproject are site-specific, short-term, temporary and reversible in nature. The Subproject will provide significant benefits to people and the economy by providing a reliable and improved electricity supply. The implementation of the proposed Subproject needs 8.97 ha of forest area with estimated loss of 1,778 trees. The total enumeration of the loss trees and mitigation cost will be incorporated in the Brief Environmental Study (BES) report. This ESMP is considered sufficient to mitigate the environmental and social issues identified for the Subproject and will be updated during the Subproject construction stage.

1. INTRODUCTION

1.1 Project Background

The proposed Distribution System Upgrade and Expansion Project (DSUEP) will enhance the distribution system to improve the reliability and quality of electric supply in the Karnali province. The project aims improvement in voltage level and reduction in power loss which in turn will improve Nepal Electricity Authority's (NEA) financial health, improve electricity supply reliability, and reduce dependence on petroleum-fueled accessories. The government of Nepal (GoN) has envisaged DSUEP to extend the reach of 33 kV and 11 kV distribution lines "to achieve affordable electricity fulfilling the demands at the local levels for all the households by 2022". Asian Infrastructure Investment Bank (AIIB) is financing a loan to upgrade existing and build new distribution systems in Lumbini Province, Karnali Province and Sudurpashchim Province of Nepal. This ESMP is prepared for Chhedagad-Badaban distribution line Subproject of DSUEP.

This Subproject has three major components:

Component 1: construction, extension and augmentation of distribution lines and substations, especially 33 kV lines and 33/11 kV substations.

Component 2: construction of 11 kV lines, distribution transformers, and Low Voltage (LV) lines for new power distribution facilities.

Component 3: Capacity Building, Project Implementation Support, and Technical Assistance.

1.2 Scope of Study

This study ensures that the project meets the requirements of Nepal Government's Environmental Regulations, and Environmental and Social Policy (ESP) & Environmental and Social Standards (ESSs) of AIIB. This report provides the measures for environmental and social management, monitoring, and reporting of the project.

1.3 Objective of ESMP

The Environment and Social Management Plan aims to sets out the measures required to maximize the benefits of the project; and to avoid, minimize and mitigate any adverse environmental and social impacts caused by the project. The objectives of this ESMP are to:

- Describe the existing natural and socio-economical resources in and surrounding Subproject area;
- Based on existing environmental conditions, identify and assess potential significant impacts during project preconstruction, construction, and operation & maintenance stages;
- Identify and recommend mitigation measures to minimize any potential impacts caused by Subproject activities;
- Identify the local concerns on environmental and social issues and address them;
- Develop environmental management plan and monitoring plan including cost;

- Recommend institutional arrangement, including capacity building to ensure proper environmental and social safeguards implementation during construction and operation phases.

1.4 Legal Provision

According to the E & S safeguard Screening report, safeguard risks/issues identified for this Subproject fall under Category III (ESMF), which triggers the preparation of ESMP to execute the proposed Subproject. This Subproject has minimal or no adverse environmental and social impact; does not physically displace any family; and does not result in economic displacement of more than 10% of productive assets for any family.

Pertaining to Section 3 (1), Environment Protection Act (EPA), 2019 describes completing Environmental Studies as per Schedule 1 or 2, or 3 under Environment Protection Regulation (EPR) 2020 (First Amendment in 2021/05/24 BS on Nepal Gazette), detailed environmental studies Brief Environmental Study (BES) or Initial Environmental Examination (IEE), or Environmental Impact Assessment (EIA) is required. For this Subproject, pertaining to Section 3(1), EPA (2019) describes to complete Environmental Studies as per Schedule 1(Cha) Energy, water resources and irrigation sector (1) under EPR (2020) state “use of forest area for the electricity distribution line project up to 66 KV”. The proposed Subproject will intercept the Haudi Kadalna Community Forest (CF), Chhare Khola CF and Nahada CF land area for the purpose of 33 kV distribution line extension and substation construction. Thus, as per EPR (2020), a BES is mandatory for the proposed Subproject.

1.5 Methodology for the ESMP

The methodology that was followed while conducting the ESMP study is as follows:

- i. Literature Review: Published literature of government institutions and international organizations were reviewed to collect information on project surroundings. The Municipality/Rural Municipality (RM) and its Ward profiles are used to collect the socio-economic baseline information of the Subproject. National policies, legislative frameworks and Multilateral Development Bank (MDB) policies were reviewed to understand the priorities and any legally binding requirements were studied that should be complied with while implementing the project. The Legislative provisions relevant to the project are listed in **Annex 4**.
- ii. Field Survey and Investigation: Field surveys were conducted to generate information on the physical, biological and socio-economic environment of the project area. The physical environment; air quality data was monitored by Temtop Airing-1000 PM Detector, noise level by UNI-T UT 353 Mini Sound Meter (dB) and water quality by EXTECH ExStik II DO600. Field observation of the core project area and the surrounding vicinity (within 500m) of the project footprint area was applicable for the biological assessment. A circular quadrat of radius 12.5m was used for the estimation of the number of trees presence within the RoW of the proposed distribution line. A total of 8 different sample quadrates were used and trees numbers were estimated by extrapolation within RoW. The total enumeration of the trees to be cleared for the implementation of the sub project will be estimated during the BES

study. The tree clearance approval will be made once the Brief Environment Study (BES) is approved from the Ministry of Energy, Water Resources and Irrigation. The consultation was done with local communities at substation sites and the settlement areas that benefit from the project. Pertaining to Forest Act (2076) and Forest Regulation, (2079), BES report will be prepared and as per Forest Act (2076) Section 42 and Forest Regulation (2079) Rule 87 to 90, NEA/PIU must take approval from Government of Nepal, for the use of forest on the implementation phase. As per Rule 93 (5) and (6), the compensatory ratio for the loss of trees should be made in the ratio of 1:10 and require care, maintenance and upkeep of the planted trees before handover to concerned forest office after 5 years.

- iii. Data Analysis: All potential Subproject impacts on physical, biological, socio-economic and cultural resources were integrated and assessed using best practice of Multilateral Development Banks, and also complied with national requirements. The Geographic Information System and SW Maps were used for the field assessment and analysis of the CPA and SPS data and presentation of the maps in the ESMP report. The project foot print Ward and Municipality/RM are considered for the collection of socio-economic and baseline information.
- iv. Impact Evaluation: The significance of impacts was evaluated on the basis of reversibility, nature, magnitude, extent and duration of the impact. Identification of magnitude, extent and duration is as provided in the National EIA Guidelines, 1993 of Nepal. While evaluating the impacts and prescribing mitigation, maximum efforts were made to get expert opinion and input from the DSUEP's technical and safeguard consultant team.
- v. Public Consultation: As per the Government of Nepal EPA and the AIB Environmental and Social Policy (ESP), pre-notifications with the subject of consultation, venue, and time were given at Subproject foot-print area, local level and affected Ward office in presence of the concerned local stakeholders. Consultations were conducted in the Subproject area, at substations and the distribution line system settlement areas with local stakeholders.
- vi. Report Format: The ESMP report is prepared as per the Environmental and Social Policy (ESP) of the AIB, which contains an executive summary, a main report, and annexes as appropriate, including one on the nature and findings of consultations undertaken. All the comments and suggestions from the field consultation are mentioned in the ESMP report.

1.6 Classification of Impact Area

The National EIA Guidelines (GoN, 2050) have mentioned on the "Core Project Area", and "Surrounding Project Area" based on the proximity and magnitude of the impacts due to the construction and operation of the proposed project.

Core Project Area (CPA) refers to the temporary and permanent area for the proposed project construction and associated activities. It is area where direct impacts can be seen. For the **Chhedagad-Badaban Distribution Line Subproject**, the proposed substation area

with 0.71 ha and Right of Way (RoW) 33 kV distribution line with 16.8 km length is considered as CPA. The Subproject components are located within Ward No. 1 and 9 of Shiwalaya RM and Ward No. 12, 1, 5 of Chhedagad Municipality. The major settlements are Badaban, Saltara and Baluwa Bazar. The distribution line stringing route passes along the RoW of the road alignment (0+000 to 3+200, 4+700 to 5+200, and 7+700 to 8+700), edge of cultivated land (3+200 to 4+700, 7+200 to 7+700, 8+700 to 11+800), along the forest area (0+000- 2+600, 2+800- 4+600, 5+000- 5+800, 6+100- 6+400, 8+900- 10+600, 11+200- 13+200, 13+800- 15+550 and 15+600- 16+630) and along the barren land (6+200 to 7+200 and 11+800 to 16+800).

Surrounding Project Area (SPA) is the immediate vicinity of the footprint location of the proposed Subproject site. SPA is the moderate and indirect impact area. For this Subproject the 33 kV distribution line will be located within the Ward No. 1 and 9 of Shiwalaya RM and Ward No. 12, 1, 5 of Chhedagad Municipality and along with this Wards, the adjoining Wards; Ward No. 4 of Chhedagad Municipality, Ward No. 8 of Shiwalaya RM and Ward No. 2 of Bangad Kupinde RM of Jajarkot district being considered as SPA. The SPA will have impact on beneficiary's area of 11 kV lines and Low Tension (LT) lines service. The impact area showing the CPA and SPA area is presented in the google map **Figure 1-1**.

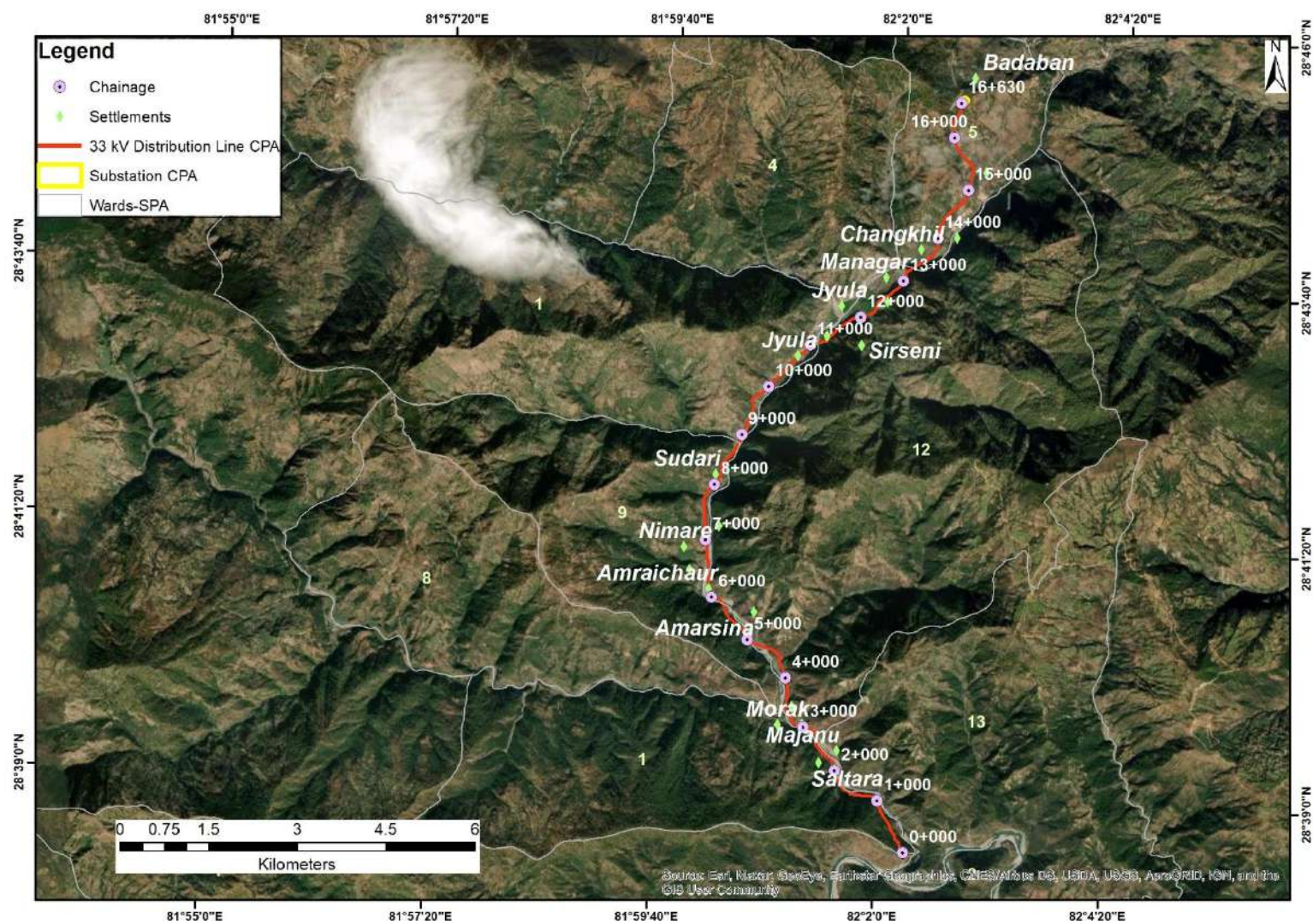

Figure 1-1: Core Project Area (CPA) and the Surrounding Project Area (SPA) Wards of the Chhedagad -Badaban DL Subproject

2. DESCRIPTION OF THE SUBPROJECT

2.1 Subproject Location and Accessibility

The proposed **Chhedagad - Badaban Distribution Line Subproject** is located within Shiwalaya RM, Ward No. 1 and 9, and Chhedagad Municipality, Ward No. 12, 1, and 5 of Jajarkot District in Karnali Province. The tapping point of 33 kV line lie in the existing 33 kV DL at Shiwalaya RM- 1 Jajarkot. The proposed distribution line (33 kV) is 16.8 km in length and runs by the edge of Haudi Kadalna Community Forest and National Forest area passing along the RoW of access road. There is access to the road transport within the proposed Subproject Ward area. The Subproject location and the accessibility are presented in the map below **Figure 2-1**. The main features of the Subproject are presented in **Table 2-1**.

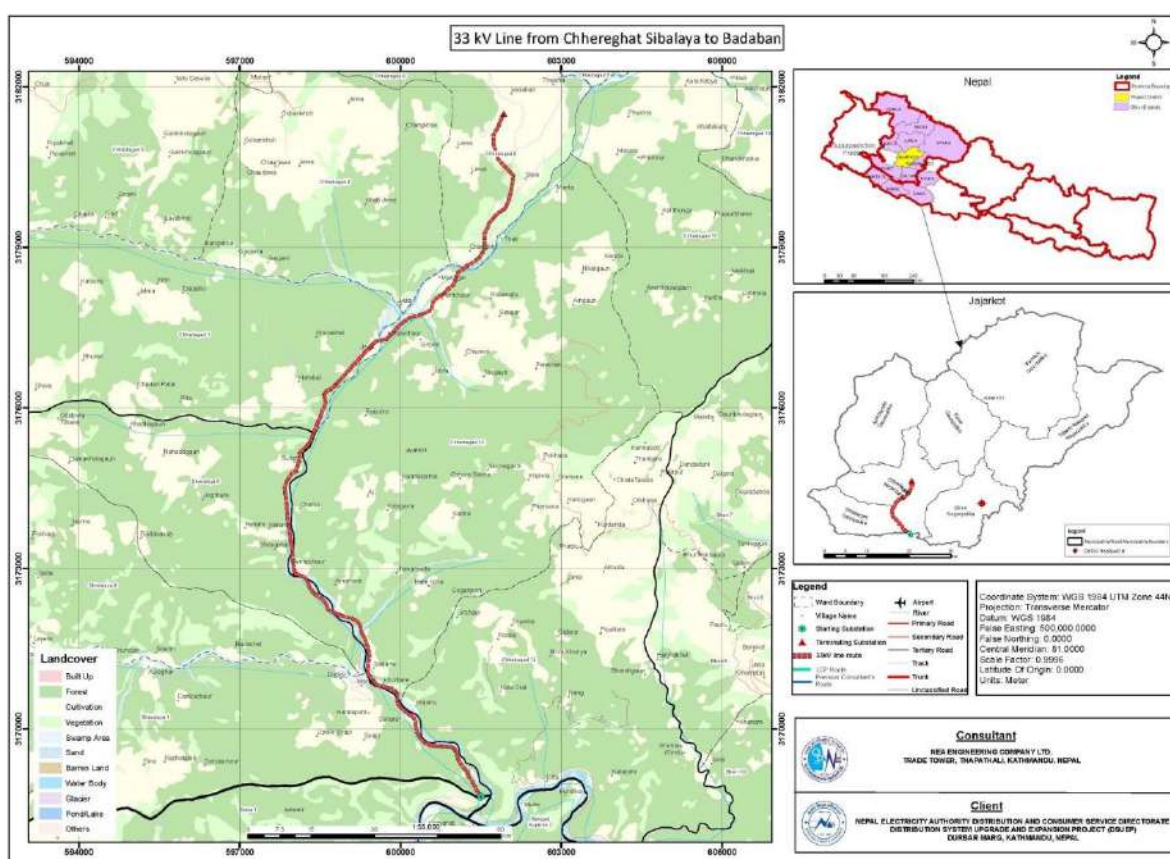

Figure 2-1: Location and Accessibility Map of Chhedagad - Badaban Subproject¹

¹ Source: Department of Survey, 1995 and Field Study 2021

Table 2-1: Technical Description of the proposed Subproject

Description	Features
Proponent	Nepal Electricity Authority
Project	Distribution System Upgrade and Expansion Project (DSUEP)
Subproject	Chhedagad - Badaban Distribution Line Project
Funding Agency	AIIB
Project Location	Shiwalaya Rural Municipality, Ward No. 1 and 9, and Chhedagad Municipality, Ward No. 12, 1, and 5 of Jajarkot District in Karnali Province
Distribution Line	
33kV Line Starting Point	Tapped from Existing 33kV DL at Shiwalaya - 1, Jajarkot. Co-ordinate: Lat 28°38'30.29"N and Long 82° 2'18.47"E
33kV Line End Point	Badaban Substation (Proposed) at Chhedagadh - 5, Jajarkot Co-ordinate: Lat 28°45'23.32"N, Long 82° 2'37.80"E
Land type	Government/Private
System Voltage	33 kV
Max, Min System Voltage	36, 30 kV
Climatic Condition	Wind Speed: As per IS 802-1-1 Maximum Ambient Temperature: 36 °C Altitude (Min, Max): 650, 1370 masl
Length of Line/ No. of Pole	16.8 km/410 Poles
Right of Way (RoW)	6 m
Number of Circuit	1
Conductor	ACSR Dog
Line Capacity/Thermal Limit (approx.)	13.4 MW at 0.9 power factor
Type	Steel Tubular Pole with 11m/13m Height
Pole Configurations	Single Pole Structures, H-Pole Structures etc. (With and without Stay Sets)
Diameter of a Single Pole (approx.)	0.22m (As per IS 2713-3)
Planting Depth of Pole	2.2m
Insulators	Porcelain Disc and Pin Insulator
Substation	
Location	Badaban Substation (Proposed) at Chhedagadh - 5, Jajarkot Co-ordinate: Lat 28°45'23.32"N, Long 82° 2'37.80"E Elevation: 1370 masl
Land type	Government
Voltage Level	33/11 kV
Substation Capacity	3 MVA
Number and Capacity of Transformer	1 nos., 3 MVA
Type of Transformer	3 Phase, ONAN/ONAF, Mineral Oil
Type of Substation	AIS (33kV) and Indoor (11kV)
Number of 33kV Line Bays	1
Number of 33kV Transformer Bays	1
Number of 11kV Feeders	4
Substation Area	0.71 ha

2.2 Subproject Components

The major components of the Subproject are the 33/11 kV substation and 33 kV distribution line (DL). The 33 kV DL is tapped from an existing 33 kV network line and acts as a source feeding to the proposed 33/11 kV substation. 11 kV distribution feeders emerge from the substation, eventually supplying the electricity to the consumers. The structures of the Subprojects are briefly described below.

2.2.1 33 kV Distribution Line (DL)

The 33 kV DL serves as the pathway for feeding electricity to the proposed substation. Aluminum Conductor Steel Reinforced (ACSR) type conductors are strung on Steel Tubular Pole from the starting point of the line. In general, the 33 kV lines comprises of the Steel Tubular Poles, Insulators, Conductors and Supporting Stays.

Steel Tubular Poles: Steel tubular poles will be installed in this Subproject. 11 m and 13 m long poles shall be used depending upon the location of the poles and the number of circuits used in the line. The poles to be erected will be supported by stays wherever necessary. Insulators will be installed at cross arms to support the conductor from the poles. The length of the proposed 33 kV distribution line is 16.8 km and the total number of steel tubular poles to be erected is estimated as 410.

Insulators: The insulators provide insulation to the poles from the high voltage in the conductors. Pin-type insulators will be employed for suspension poles whereas disc types will be employed for tension poles. Porcelain-type insulators will be used owing to their dielectric strength, better compressive strength, higher resistance to degradation, suitability for extreme climate, and environment friendly characteristics over its counterparts.

Conductor: ACSR Conductor – Aluminum Conductors Steel Reinforced, conductors with stranded layers of aluminum and steel will be used for 33 kV lines. Aluminum strands carry the current whereas the steel in between provides the mechanical strength for the conductor. Typically, 100 sq. mm conductors are used in 33 kV line for this Subproject which is also known as ACSR DOG conductor.

Stay/Guy Sets: Stay Wires are used to support or provide the balancing tension to the poles. These are made up of steel materials and can be used in multiples for a single pole, depending upon the requirements.

2.2.2 Substation

The proposed substation 33/11 kV is of capacity 3 MVA. The substation plays the role of lowering the 33 kV voltage level to 11 kV, which will then be strung as a distribution feeder to supply the consumers. The major component of the substation is the power transformer, which is supported by the switchgear components and Civil Structures. The facility and components sample pictures are shown in **Annex 3**.

Transformers: Transformer is the major component of the distribution substation. It transforms power from higher voltage to lower voltage for distribution purpose. Power

Transformers are used for the 33/11 kV substations. These transformers are mineral oil based with ONAN/ONAF (Oil Natural Air Natural/Oil Natural Air Forced) cooling mechanisms. In existing practice, the transformers used for 33/11 kV substations in Nepal are typical of 1 MVA, 3 MVA, 8 MVA and 16 MVA depending upon the load supplied by the substation. This Subproject comprises of power transformer of 3 MVA ONAF type.

Electrical Switchgear: Electrical Equipment comprising of Circuit Breaker, Earth Switch, Current Transformer, Potential Transformers, etc. installed in the substation is called Electric Switchgear. They facilitate the objective of power conversion.

Civil Structures: A control building is essential for the operation of the substation. It houses the operating station, along with battery systems. Guard House and Staff Quarter are other essential buildings for the smooth operation of the substation.

Switchyard, Boundary, Roads, Drainage and Essentials: The outdoor civil structure in the proposed substation includes the boundary wall, main entrance gates and Switchyard. The power transformer and components of the power system are laid in the switchyard based on prudent engineering practice. Steel structures are used to support the components as per component-wise requirements. Roads are paved within the boundary as essential for the transport of power transformers and other components. The substation location also serves as a site store for the storage of distribution system components.

2.2.3 11 kV Lines and LT Lines

11 kV lines and LT lines take the access of electricity to the consumer households. It is why the construction of those lines is always encouraged by the local people. The line route, thus the installation of poles and lines, is envisaged to go through the edge of local roads. If any line route passes through any private lands, permission from the corresponding land owner will be taken before the construction of those lines.

The detailed line route survey for 11 kV and LT lines has not been done yet. A separate screening will be prepared for 11kV lines. The scope of detailed survey is in the scope of the construction Contractor. The construction Contractor will conduct Pre-Construction Survey (PCS) to finalize the line route of 11 kV lines and LT lines for the construction. PCS will prepare the detailed line route of those lines and submit it to PIU for approval. After the detailed line route is submitted by the Contractor and approved by PIU, the E&S team of the Project Supervision Consultant (PSC) will conduct an E&S study and submit the findings that

- Do the lines pose any adverse Environmental or Social issues?
- If there are any Environmental or Social issues, how can they be resolved? If the lines do not pose any adverse Environmental or Social issues, the lines will be cleared by PIU after seeking concurrence from AIIB.
- If the solution measures are not implementable in the field, PCS will suggest any other way to divert or reroute the lines. If yes, PCS will propose an alternative line route. The lines will be cleared by PIU after seeking concurrence from AIIB, given that the lines do not pose any adverse Environmental or Social issues.

2.3 Major Construction Activities in the Subproject

Activities in the Subproject area can be sub-divided into three categories viz, Pre-Construction Phase, Construction Phase and Operation Phase. For the proposed Subproject, trees and bushes in the RoW of 33 kV lines have to be cleared whereas, all the trees and bushes within the proposed substation boundary have to be cleared for the construction work. The proposed Chhedagad-Badaban Line Subproject intercepts forest area 8.97 ha. The estimated loss of trees species in the RoW of 33 kV lines and substation are 1,778.

- I. **Preconstruction phase:** The activities to be carried out before the construction phase are:
 - Demarcation of land area for the proposed substation
 - Receive public opinion
 - Make clearance of the substation land area permanently
 - Distribution line route selection
 - Approval to cut down trees from the concerned government authorities
- II. **Construction phase:** The activities to be carried out during the construction phase are:
 - Assign the land area for the temporary storage of construction materials
 - Transportation of construction materials
 - Leveling of land area for the proposed substation
 - Cutting down of trees in RoW of 33 kV lines
 - Construction of substation structures
 - Pole erection work for 33 kV, 11 kV and low-tension distribution lines
 - Stringing of 33 kV, 11 kV and low-tension distribution line
- III. **Operation phase:** The activities to be carried out during the operation phase are:
 - Maintenance of the substation and 33 kV distribution line route

2.4 Energy to be used

During the construction period, diesel fuel will be used to power construction equipment and transport vehicles, which emit air pollutants and greenhouse gases in insignificant quantities. Use of firewood is restricted in the labor camp, whereas the Contractor shall supply LPG for cooking foods to the workers.

2.5 Land Required

The **Chhedagad - Badaban Subproject** will require about 0.71 ha of land for building the proposed substation. The land is government land and will be managed by NEA to construct the substation in the designated area. The 33 kV distribution line of 16.8 km length which pass by the edge of Haudi Kadalna Community Forest and National Forest along the RoW of the road.

2.6 Material Requirement and Sources

A 33/11 kV substation, 33 kV, 11 kV and low-tension distribution lines will be constructed for this Subproject. Minimal excavation at the pole locations will be done to erect steel tubular

poles of 11 m and 13 m. The depth of burial for 11 m (approximately 256 kg) and 13 m (approximately 343 kg) poles are 1.8 m and 2.17 m respectively. The construction works for the substation will not produce a significant amount of spoils and thus it will not require a spoil-dumping site. Similarly, excavation works carried out for digging pit holes for poles produces insignificant spoils which do not require the management of earthworks.

Civil construction works will involve excavation for the foundation of the substation, steel reinforcement, cement, coarse aggregates, and fine aggregates (sand). Materials will be procured from legally operating markets. The design team has provided the following estimate of construction materials required for 33 kV distribution line and the substation.

Table 2-2: Approximate Quantity of Material for 33 kV line

SN	Particular	Unit	Requirement
1	Amount of Steel	Ton/Km	5800
2	M15 concrete for Pole base	Cum/Km	12.5

Source: Design Report, DSUEP

Table 2-3: Approximate Quantity of Material for 33/11 kV Substation

SN	Particular	Unit	Support Structures, Road, Drainage	Control Building	Staff Quarter	Office Building	Guard House
1	M15 Concrete	cum	100	25	224	120	5
2	M25 Concrete	Cum	300	170	125	75	27
3	Reinforcement bar	Ton	7	27	20	12	4

Source: Design Report, DSUEP

2.7 Major Equipment and Power Requirements

Major types of equipment used during the Project implementation are:

One Excavator, One Roller, One Drilling Machine, One Crane, one Grid Supply of 100 kVA Distribution Transformer, and two 50 kVA capacity diesel generators.

2.8 Workforce Requirement

Local people in the surrounding Subproject area will be encouraged for the employment. Based on the skills (skilled, semi-skilled and unskilled labor), local people will be used for the construction in such a way that both males and females will get an equal opportunities during construction. The number of human resources required depends upon the complexity of the project as well as the geographical location of the project. In case of construction of 33 kV lines and 33/11 kV substations, the workforce typically varies from terai to hilly to the mountain region. The expected number of manpower employed is enlisted hereunder.

Table 2-4: Human Resource Required for construction of 33 kV line and substation in a day of Construction

SN	Human Resource/Day	For Distribution Line	For Substation
1	Engineer (No.)	1	2
2	Supervisor (No.)	2	4
3	Foreman (No.)	3	5
4	Skilled (Lineman/Electrician) (No.)	5	7
5	Helper (No.)	3	12
6	Labour (No.)	15	20

Source: Design Report, DSUEP

2.9 Construction and Implementation Schedule

Implementation of the proposed Subproject comprises the construction of a new 33/11 kV substation, 33 kV lines, 11 kV lines, low tension lines, and installation of distribution transformers. It includes the construction and installation of components as mentioned in subsection 2.2. The estimated completion period is 24 Months.

Table 2-5: Construction Schedule of Project Implementation

SN	Activities/ Months	Months (After the completion of Detailed Survey Study)					
		1-3	4-6	7-10	11-15	16-20	20-24
1.	Invitation for tender, evaluation, and award						
2.	Implementation of Environmental and Social Safeguards						
3.	Erection of Poles						
4.	Stringing of conductor						
5.	Construction of substation						
6.	Charging and Testing						

Source: Design Report, DSUEP

3. DESCRIPTION OF THE ENVIRONMENT

3.1 Physical Environment

3.1.1 Topography and Land Use

The Subproject area lies in Ward No. 1 and 9 of Shiwalaya RM, and Ward No. 12, 1, and 5 of Chhedagad Municipality of Jajarkot District in Karnali Province District. The proposed Subproject area is situated in hilly region. The proposed distribution line (33 kV) of 16.8 km passes edge of Haudi Kadalna Community Forest and National Forest. The tapping point is situated at Latitude 28°38'30.29"N and Longitude 82° 2'18.47"E, with an elevation of 700 masl (**Figure 3-1**). The proposed 33 kV distribution line stringing route passes along the road portion, edge of the private farm lands parallel to the Chhedagad Khola, which is one of the tributaries of Bheri River from the base of Mahabharat Range.

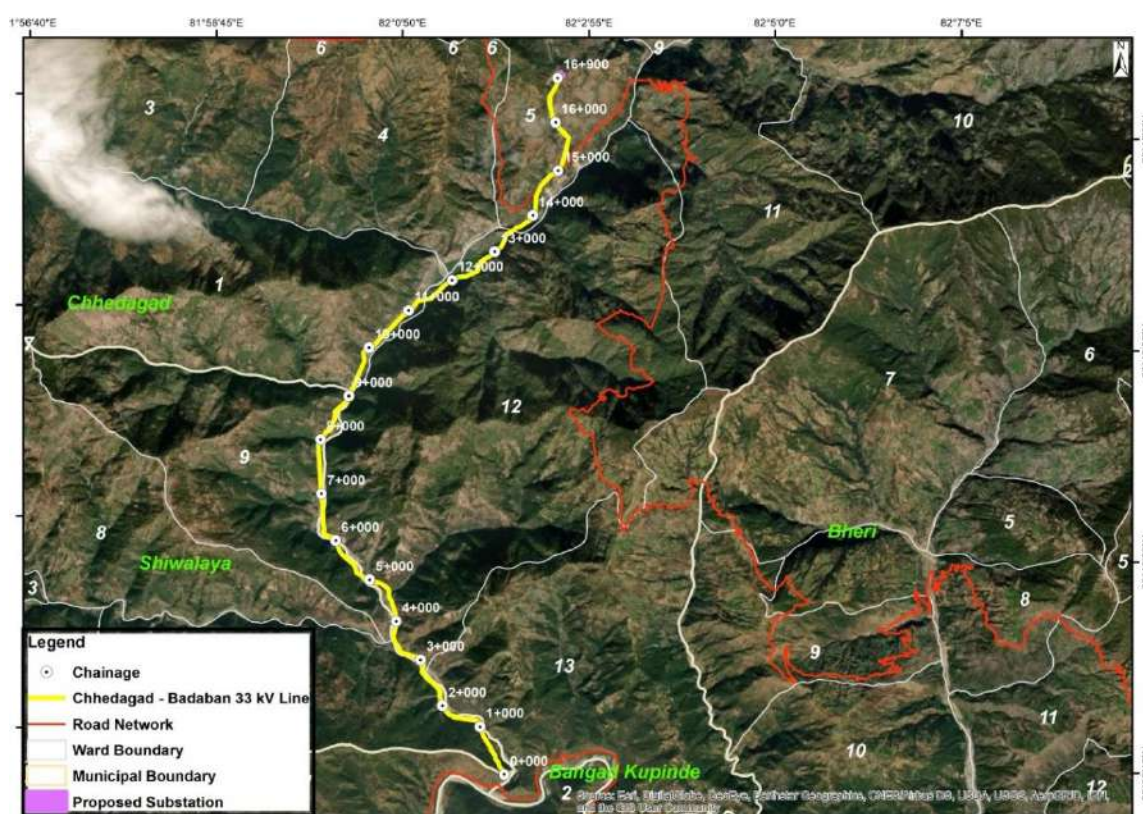

Figure 3-1: Location map and Land use details of the Subproject²

The substation lies at Latitude 28°45'23.32"N, Longitude 82° 2'37.80"E, and elevation of 1,370 masl (**Figure 3-3**). The site is primarily within the flat land. It lies in open and clear barren land owned by GoN and managed by Haudi Kadalna Community Forest User Group. The proposed substation boundary lies within a 0.71 ha area. None of the private and public entities will be affected due to the implementation of the distribution line system, as it will be installed within the RoW of the existing road and the edges of the private farm land. The land use map details with the components of the Subprojects are presented in **Annex 2**.

² Source: Topographic Map, Department of Survey, 1995 and Field Study 2021



Figure 3-2: Tapping point near Chhedagad bazar



Figure 3-3: Chhedagad - Badaban Substation View

3.1.2 Geology

The distribution line runs from the tap point through the road portion, agriculture land of silty clay, community forest and newly cut road. Due to a landslide and poor rock mass at the Jyula, the alignment has been shifted and the alignment passes through various points along the river deposit, and the line crosses the Chheda Riverment in the left bank of the Chheda Khola consisting of cultivation land of cohesive soil. No major geological hazard has been identified associated with the proposed Subproject.

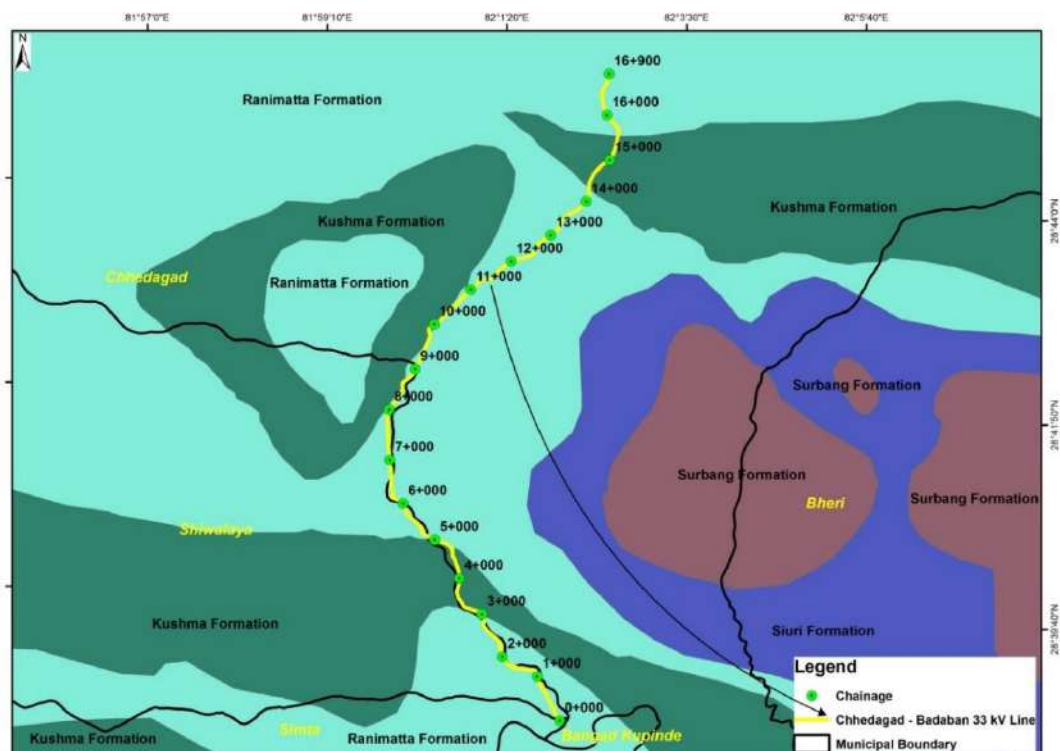

Figure 3-4: Geological Map of proposed Subproject Area³

³ Source: Department of Mines and Geology (DMG), 2020

3.1.3 Seismology

The entire country of Nepal is in a seismically active zone caused by the subduction of Indian tectonic plate under the Tibetan Plate. According to the National Seismological Center of Nepal several big earthquakes have been felt in Nepal, the earthquakes of magnitude 6 to 7 are mostly confined to the Main Himalayan Thrust (MHT) between the foot hills and the Higher Himalaya. Moreover, earthquake generation is confined to the crustal depth of 20 km. However, shallow earthquakes at depths down to 6 km are generated as a result of strike-slip faults. Therefore, the substations and distribution lines of this Subproject will be designed and operated per seismic design requirements and best engineering practice. The seismic activity in Nepal between 1964 and 2019 as in the IUSGS portal is shown in **Figure 3-5**.

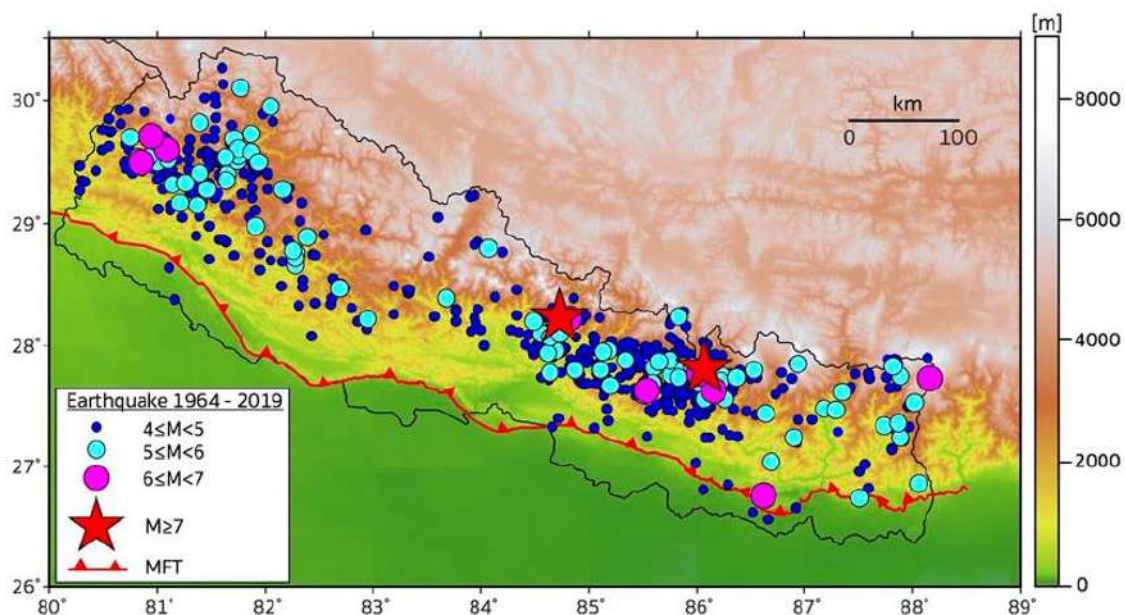

Figure 3-5: Seismicity map of Nepal from 1964 -2019⁴

3.1.4 Climate

The climate of the Subproject area is sub-tropical. According to DHM 2021, the average temperature of the sub project area varied from 3°C to 36°C. The relative humidity is in the range of 84% to 87 %. The average annual rainfall is estimated at approximately 1110 mm per year. Almost 80% of rainfall occurs during monsoons (June to September).

3.1.5 Air, Noise, Water Quality and Polluting Sources

The major air polluting sources recorded are only vehicular emission and dust problem from plying of vehicles and high wind velocity. Noise-polluting sources noted at the time of field study are similar to the air polluting sources. Unnecessary honking along the access road of the site is the source of noise generation. The following table shows the real-time quality of air and noise during a field study.

⁴ Source: USGS catalogue, 2019

Table 3-1: Ambient Air and Noise Quality within the Proposed Subproject Site

SN	Location/ Chainage	Air Quality ⁵ -Temtop Airing-1000 PM Detector ($\mu\text{g}/\text{m}^3$)					Noise Level -UNI-T UT 353 Mini Sound Meter (dB)		
		PM _{2.5}	Level	PM ₁₀	Level	Average Time of Measurement	Measured	Ref. ⁶	Area
1.	Tapping Point	25.4	100	33.6	200	1-hour	35.5	50	Residential Area
2.	Substation	23.4		27.5			39.4		

Source: Field Visit, 2022

The air quality of the SPA was found within the range of the National Ambient Air Quality Standard while noise was found above noise quality standard because of the vehicular noise nearby the settlement area.

There are no any water sources recorded within and nearby the substation area instead Bheri River lies about 700m far from tapping point of proposed distribution line which is seasonal and distribution line route about 10 km parallel to Chhedagad Khola. The physical parameter of the Chhedagad Khola (Stream) was tested nearby tapping point.

Table 3-2: Water Quality of Stream along the Distribution Line Route

S N	DL/ SS	Location	Stream Name	Flood plain width (m)	DL distance from Stream	Parameter- EXTECH ExStik II DO600					
						Temp. (°C)	Ref. ⁷	pH	Ref.	EC ($\mu\text{c}/\text{cm}$)	Ref.
1.	DL	Thalaha Bazar, Shiwalaya RM-08	Bheri river	180	30m	25.4	<40°C	7.21	5.5- 9.0	115	1500

Source: Field Visit, 2022

The water quality of the Chhedagad Khola was found to be within the limit of acceptance for the aquatic life in the stream. The water parameter data is compared with Nepal Water Quality Guidelines for the Protection of Aquatic Ecosystem. The construction activities of the Subproject components will not have impact to the local stream.

⁵ National Indoor Air Quality Standard, 2009

⁶ National Ambient Sound Quality Standard, 2012

⁷ Nepal Water Quality Guidelines for the Protection of Aquatic Ecosystem, 2019

3.1.6 Solid Waste Management

Wastes were found littered in front of HHs and along the side of the access road near the Subproject area. People in the nearby area were found managing organic wastes within the household premises. Recyclable waste (large quantities) was sold to scrap collector occasionally. The estimated quantity of solid waste generation from the labor camp is shown in **Table 3-3**.

Table 3-3: Estimated Daily Solid Waste Generation from Campsite

SN	Description	Calculation	Remarks
1.	Total Labors within the Campsite	= 20 Labors	
2.	Total Waste Generation to be Expected	= 20 * 123.62 g/capita/day = 2472.4 g/capita/day = 2.4724 kg/day	
3.	Organic Waste Composition Responsible for Foul Smell, and Rodents	= 1.26 kg/day	Assuming 51% organic waste
The rest of the other waste is recyclable, and non-decomposable which could be stored for long period and have less impact on the environment if properly managed. The amount of organic waste is manageable within the Subproject site as organic waste per day will be expected to be only 1.26 kg/day.			

3.2 Biological Environment

The proposed Subproject's substation area land is Government and managed by Haudi Kadalna Community Forest (CF) User Group. The proposed 33 kV distribution line passes from the edge of Chhare Khola CF, Chore Khet CF, Nahada CF, Chame Patal CF, Kotila CF, Neepane Hariyali CF, Ogle Umra Pakha CF, Haudi Kadalna CF and and Haudi Kadalna CF. The proposed Subproject lies within the elevation below and above 1000 (650-1370) masl of Jajarkot District and thus is located in tropical and sub-tropical bioclimatic zone. The proposed Subproject development site does not lie within any protected area or conservation area.

The floral species recorded during the screening field visit are: Sal (*Shorea robusta*), Botdhayero (*Lagerstroemia parviflora*), Chir pine (*Pinus roxburghii*), Rohini (*Mallotus philippensis*), Karam (*Haldina cordifolia*), Peepal (*Ficus religiosa*), Saj (*Terminalia elliptica*), Simal (*Bombax ceiba*), and Khirro (*Falconeria insignis*). Similarly, wild animal recorded during the public consultation are: Northern Red Muntjac (*Muntiacus vaginalis*), Indian Hare (*Lopus nigricollis*), Himalayan Goral (*Naemorhedus goral*), Golden Jackel (*Canis aureus*), Common Leopard (*Panthera pardus*), Rhesus Monkey (*Macaca mulatta*) and Wild boar (*Sus scrofa*). Altogether ten species of birds were noted around the surrounding project area; House Crow (*Corvus splendens*), Western Spotted Dove (*Spilopelia suratensis*), Slaty-headed Parakeet (*Himalayapsitta himalayana*), House Sparrow (*Passer domesticus*), Tree Sparrow (*Passer montanus*), Red-vented Bulbul (*Pycnonotus cafer*), Rock Dove (*Columba livia*), Chukar (*Alectoris chukar*), Cheer Pheasant (*Catreus wallichii*), and Golden Eagle (*Aquila chrysaetos*). All these bird species are of the least concern under IUCN categorization.

The proposed 33 kV distribution line passes through the 8 different community forests as shown in **Table 3-4**. A total of 8.97 ha of the forest area will be occupied by RoW of proposed 33 distribution line and substation area. The estimated number of trees to be cleared from the Core Project Area of the distribution line alignment passes along different community forests and substation area are 1778.

Table 3-4: The community forest along the proposed 33 kV distribution line

SN	Name of CF	Chainage	District	Municipality/RM	Ward
1	Chahare khola	0+000- 2+600	Jajarkot	Shiwalaya RM	1
2	Chore khet	2+800- 4+600	Jajarkot	Chhedagad Municipality	12
3	Naahada	5+000- 5+800	Jajarkot	Shiwalaya RM	9
4	Chame Patal	6+100- 6+400	Jajarkot	Chhedagad Municipality	12
5	Kotila	8+900- 10+600	Jajarkot	Shiwalaya RM	1
6	Neepane Hariyali	11+200- 13+200	Jajarkot	Chhedagad Municipality	12
7	Ogle Umra Pakha	13+800- 15+550	Jajarkot	Chhedagad Municipality	5
8	Haudi Kadalna	15+600- 16+630	Jajarkot	Chhedagad Municipality	5

Source: Field Visit, 2022

3.3 Socio-economic Environment

Demography and Ethnic Compositions: The proposed Subproject area lies in Ward No. 1 and 9 of Shiwalaya RM and Ward No. 12, 1, 5 of Chhedagad Municipality of Jajarkot district. Khalanga, Kalimati and Chhedagad are the nearest business markets nearby the Subproject area. The general demographic information of the affected Municipality and RM is presented in **Table 3-5**. The major ethnic compositions within the surrounding project area i.e., Ward No. 1 and 9 of Shiwalaya RM and Ward No. 12, 1, 5 of Chhedagad Municipality are Tharu (54.6%), Kami (27.0%), Brahmin (7.1%), Chhetri (7.0%), and Thakuri (3.6%) of the total population of 12,919. Majority of people follow the Hinduism followed by Buddhism and Christian religions. The Core Project Area (CPA) of the Subproject will not affect any indigenous people.

Table 3-5: General Demographic Characteristic of Subproject Municipality

S.N.	Local Level	Ward No	HH	Population		
				Male	Female	Total
1	Shiwalaya RM	1	343	1146	1080	2226
2		9	254	710	746	1456
3	Chhedaghad Municipality	12	620	1673	1734	3407
4		1	556	1587	1713	3300
5		5	469	1264	1266	2530
Total			2242	6380	6539	12919

Source: (CBS, Rural Municipality-Municipality Profile of Jajarkot District, 2018)

Road Accessibility: The Subproject's tapping point is connected to Chhinchu - Jajarkot – Dunai Road Section. The proposed distribution line meets at the Puspallal Lokmarg (Midhill) Road (Thalaha-Badaban Section), 1.5 km before proposed substations. The transportation facilities in this local level seem to be satisfactory.

Electricity Beneficiaries: The implementation of the Subproject will increase the electricity beneficiaries to 5867 HHs, 30 commercial purposes, and 10 industries. This will expand the electricity supply in the Subproject area with clean energy sources.

Water and Sanitation: Tap/piped water is the main source of drinking water in the surrounding Subproject area. About 59.3% of the households in the proposed Subproject's area have access to tap/piped water. Almost all the houses in the area have some sort of toilet facility.

Health Facility: The nearest and easily accessible health facility nearby the proposed Subproject area is Thalaha Health Post at a distance of 50 m from the site.

Occupation: Agriculture is the main occupation of people in the Subproject area with nearly 70% contribution; small trade and business/enterprises and services are other occupations of people in the Subproject area. Intermittent tripping and voltage drop of electricity were adversely affecting the irrigation of crops and daily household chores activities.

Communication: People of the Subproject have access to communication facilities mainly through mobile telephone services. In the Subproject area, people have access to local and national FM Radio networks and local newspaper facility.

COVID-19: The coronavirus (COVID-19) pandemic has been defined as a global health crisis; the virus has spread in almost all parts of Nepal. Heedful of its vulnerabilities, the Government of Nepal enforced a nationwide lockdown in 2020/2021 and activated its federal, provincial and local level mechanisms to respond to the crisis. In case of any sudden surge or outbreak of COVID-19, quarantine facilities and immediate health supports should be provided to the workers and personnel involved in construction.

Other seasonal and minor diseases like dengue, fever, sneezing, cough, gastritis, diabetes and mental disorder have been reported within the Subproject area.

4. ANTICIPATED ENVIRONMENTAL AND SOCIAL IMPACTS AND MITIGATION MEASURES

The environmental and social impacts predicted during the construction of the proposed Subproject are discussed in this chapter. National Environmental Impact Assessment Guidelines (GoN, 2050) have been referred for the predicting magnitude, extent, and duration of the project-induced environmental impacts in the Subproject area. This chapter identifies the basic environmental and social impacts in the Subproject area that will arise during the construction. The detailed impacts of each domain of environmental and social safeguards have been addressed in this chapter.

4.1 Anticipated Beneficial Impacts

Construction Phase

4.1.1 Local Employment

Local employment will be created during the construction phase. As mentioned in section 2.8 Workforce Requirement, the typical construction team will have 21 skilled manpower and 58 unskilled manpower for the period of 10-12 months for the erection of poles and stringing the distribution lines and 16-18 months for building the substation. The local people within the SPA and OPA will be encouraged for employment during construction phase. Both males and females will get equal opportunities during the construction. Based on the skill levels (skilled, semi-skilled and unskilled labor) local people will be used for the construction as far as possible. *The magnitude of impact is considered moderate, the extent is local, and the duration is short-term.*

Operation Phase

4.1.2 Local Economy and Enhancement in Rural Electrification

The local economy will benefit through improved reliability of electricity supply, which is a necessary condition for economic growth. Different industries within/nearby the proposed Subproject area will be established. Intermittent tripping and voltage drop problems nearby the settlement area will be reduced. Upgrading and expansion of electricity distribution help to way-out many electricity-related issues and promotes the use of new types of home appliances, the use of electric motors for irrigation, and the establishment of small and large industries. *The magnitude of impact is considered high, the extent is local, and the duration is long-term.*

4.1.3 Greenhouse Gas Emission Balance

Net Green House Gas (GHG) emissions resulting from the Subproject area are expected to be low as the distribution lines will improve and expand the electricity supply from clean energy sources. It will reduce the emission of GHG from traditional source like Guitha (made from cow dung), firewood and timber along with commercial fuel Kerosene for cooking/lighting, heating, and diesel for water pumping. *The magnitude of impact is high, the extent is local, and the duration is long-term.*

4.2 Anticipated Adverse Impacts

A. Physical Environment

Construction Phase

4.2.1 Change in Land Use

The Subproject requires about 0.71 ha of land for the substation. The proposed substation land area belongs to Haudi Kadalna Community Forest User Group, i.e., government land. The land will be managed by NEA and will be converted to the substation area surrounded by proper boundary wall. Distribution Line passes parallel to the Chhedagad Khola, which is one of the tributaries of Bheri River. The construction of the Subproject will bring change in the land use permanently. Potential impacts caused by distribution lines will be limited to approximately 0.22 m of land for each pole, at the edge of roads and cultivated lands. *The impacts due to the use of land will be moderate in magnitude, site-specific and long-term in duration.*

Mitigation Measures

- Steel Tubular Pole for distribution lines will be planted at the right way of the existing road without hampering traffic movement. In the case of cultivated land, minimal land will be used at the edge for planting the poles.
- A cropping calendar will be followed while planting poles and stringing conductors so that standing crops will not be damaged.
- In case of loss of standing crops, compensation will be made to the respective land owner as per the prevailing market rate.

4.2.2 Erosion and Landslide

More than half section (approximately 10.5 km) of the proposed distribution line is passes through the nearby Chhedagad Khola, adjoining edge of private land until the start of Jyula Bazaar area and is susceptible to high erosion and landslide from during rainy season. Then, it will pass through RoW of some sections of Mid-hill Highway Road and follow local feeder road up to the proposed substation at Badaban. Possible landslide and erosion may result nearby the distribution lines alignments. *The magnitude of impact is moderate, the extent is site-specific, and the duration is long-term.*

Mitigation Measures

- Concrete foundation is recommended for Steel tubular pole installation for 33 kv lines.
- Pit hole prepared for the installation of steel tubular pole shall not be left open as possibility of accident may arise.
- Protection work along the eroded section of the Chhedagad Khola at 10.5 km of the distribution line stretch.
- The client need to coordinate with local level governments and request the local government to give priority for the embankment activities for the protection of cultivated land and proposed 33 kV distribution lines.

4.2.3 Air Quality

The impact on air quality during the construction period is expected to be insignificant, as site clearance, excavation, stockpiling of construction materials, waste burning at camp sites and equipment installation are localized and of short-term. Transportation of the

materials and movement of construction crew and equipment will have a minor impact on air quality. *The impact on air quality will be minor in magnitude, site-specific in terms of extent, and of short duration.*

Mitigation Measures

- Contractors' vehicles and equipment should meet Nepali vehicle emissions standards.
- Dust emissions will be controlled using water sprays on earthen roads nearby settlements in the substation area.
- Open burning of wastes should be strictly prohibited.
- Construction workers should use face masks at all times.
- All dust-generating loads carried in open trucks should be covered.

4.2.4 Noise

Noise is inevitable during construction. As noted in section 3.1.5, noise is less around the substation area as the area is rural and settlement is sparse. Construction-related noise will be limited to vehicular movement and inside-the-fence construction activities at substations sites; construction-related noise is not expected to exceed acceptable levels. *The impact on noise level will be minor in magnitude, site-specific in terms of extent, and of short duration.*

Mitigation Measures

- Contractors will be required to monitor noise during construction.
- For the substation site, boundary walls serve as a noise barrier, and they should be constructed as early as possible.

4.2.5 Drainage and Water Quality

Substation sites of 0.71 ha will result in a slight alteration of drainage patterns, although the alterations in drainage will not be quantifiable. Interference with drainage patterns will be temporary during the construction phase only. The impact on water quality during the construction period is expected to be insignificant. Water will be used primarily as a cement additive for the construction of substation foundations and boundary walls, and to control dust. *The magnitude of impact is considered low, the extent is site-specific, and the duration is short-term.*

Mitigation Measures

- Storm water run-off from substation sites will be minimized and controlled with bundling temporary dikes (constructed boundary walls will also help contain run-off water).
- Proper management of ground drainage from camps as a preventive measure against the breeding places of mosquitoes, and other pests.

4.2.6 Soil and Muck

As the proposed substation land's ground level is low, filling of soil is necessary. The required filling materials shall be purchased from a nearby authorized crusher plant approved by the local government. For distribution lines the excavation activity will be insignificant. *The magnitude of impact is low, the extent is site-specific, and the duration is short-term.*

Mitigation Measures

- Soil required for filling shall be purchased from the nearby authorized crusher plant under local government.
- Soil shall be covered with a tarpaulin while transporting it from earth-borrowing areas.
- Simultaneous water sprinkling and compaction of spoil shall be done using the roller.

4.2.7 Solid Wastes

The wastes generated during construction within the Subproject area are cement bags, iron bars, and other leftover construction materials, and waste generated by the labor camp. It might cause an adverse impact if not properly managed. Organic wastes generated from labor camps may give a foul smell and attract rodents if not managed properly. Inorganic wastes generated during implementation shall be managed through source segregation. *The magnitude of impact is low, the extent is site-specific, and the duration is short-term.*

Mitigation Measures

- Source segregation of organic and inorganic wastes in different storage areas or facilities in the designated location.
- The organic waste generated from the campsite shall be managed within the substation premises, through composting in the bin or by constructing a ground pit and covered by a thick layer of soil on daily basis.
- Reusable waste like debris, broken brick pieces, sand, stone, waste cement, and sand mix shall be used as refills for ground leveling.
- Packing materials used for casing components should be recyclable.
- Recyclable wastes like left out/non-usable reinforcement bars and packing materials shall be sent or sold to scrap vendors.
- Chemical waste generated from the transformer shall be collected in leakage-proof, corrosion-free, specially designed containers and sealed carefully.
- Effective coordination shall be done with the local level government for proper waste management during the construction period.

Operation Phase**4.2.8 Electric and Fire Hazard**

Employees performing servicing or maintenance of substations may be exposed to electric shock, burns and injuries from the unexpected energization or release of stored energy in the equipment. *The magnitude of impact is considered moderate, the extent is site-specific, and the duration is long-term.*

Mitigation Measures

For this, the following mitigation measures will be practiced:

- Use of insulation, guarding, grounding, electrical protective devices, and safe work practices are advised.
- Boundary walls and security fences around the substation are recommended to prevent unauthorized access.
- Only trained and authorized personnel shall be allowed for electrical work.
- Warning signs shall be installed.

B. Biological Environment

The proposed Subproject avoids forest area and other sensitive biodiversity area. Hence, there will be no significant impact to biological environment because of construction of substation and distribution lines.

Construction Phase

4.2.9 Loss of Habitat

As the proposed substation area is a barren land, whereas the 33 kV distribution line passes through the edges of road alignments, farm lands and forest areas. The total area of the forest area that will be occupied within the RoW of the proposed 33 kV distribution line and substation area is 8.97 ha. The estimated number of trees to be cleared from the Core Project Area of the distribution line alignment passes along different community forests and the substation area are 1,778. The possible use of firewood should be restricted during the construction activities. *The magnitude of impact is moderate, the extent is site-specific, and the duration is long-term.*

Table 4-1: Detail of impacted forest area and trees loss

Area (ha)			Name of species	No. of trees	
33kV line	Substation	Total		33kV line	Substation
8.26	0.71	8.97	<i>Shorea robusta</i>	811	-
			<i>Terminalia elliptica</i>	88	-
			<i>Lagerstroemia parviflora</i>	147	-
			<i>Haldina cordifolia</i>	147	-
			<i>Mallotus philippensis</i>	177	-
			<i>Ficus religiosa</i>	15	-
			<i>Mangifera indica</i>	29	-
			<i>Bombax ceiba</i>	15	-
			<i>Falconeria insignis</i>	44	-
			<i>Pinus roxburghii</i>	280	22
			<i>Berberis aristata</i>	-	1
			Total	1755	23

Mitigation Measures

- Compensatory plantation shall be done as per Forest Regulation, 2079 (2022).
- Compensatory plantation to be made in the ratio 1:10, including cost for sapling and management cost for 5 years.
- Workers and staffs should be restricted to use firewood for cooking.
- Providing LPG based stoves in Labor camp.
- Labors and staff shall be made aware to avoid illegal activities in adjoining forest.

Operation Phase

4.2.10 Bird electrocution and collision

The Subproject area is in rural setting area and there is no presence of critical habitat of avian fauna. Electrocution is a risk to bird species that perch on power line infrastructures (substations and distribution lines). List of birds presented in section 3.2 may collide to distribution lines and substation. Minimizing bird collision and electrocution risk is therefore a win-win for biodiversity and the power sector. *The magnitude of impact is low, the extent is site-specific, and the duration is long term.*

Mitigation Measures

- Bird guards shall be installed above the poles and white spirals in the conductors to improve visibility electrical structures.

C. Socio-Economic and Cultural Environment

The anticipated impacts regarding the socio-economic and cultural environment associated with Subproject are discussed below:

Construction Phase

4.2.11 Land Requirement

The land required for the proposed substation area is 0.71 ha, is the government land used by Haudi Kadalna Community Forest and National Forest that will be managed by NEA later. This has been confirmed officially through Community Forest User Group and Ward Office, Shiwalaya RM. NEA is given the right to use the land to build and operate a substation. The construction activities of the Subproject will not involve any private land. So, there will be no land acquisition, and thus no resettlement impacts. For the construction of distribution lines, owners of private land along the route have assured and committed for necessary help and support during implementation. They have agreed on NEA's proposal that poles shall be installed on the edge of cultivated lands and appropriate compensation for the loss of crops shall be given (**Annex 5**). Compensation shall be made on the basis of crops types and quantity of loss equivalent to the market price. *The impacts will be low in magnitude, site-specific and long-term in duration.*

Mitigation Measures

- A distribution pole of diameter 0.22 m should be installed on the edge of cultivated land making no loss of standing crops.
- If there is a loss of crops, appropriate compensation shall be made.

4.2.12 Public Health

Construction activities will be of small scale, causing no significant adverse impact to existing quality of air, water and sound. Local people except the workers do not involve in construction activities. Considering the COVID-19 pandemic as an example, workers will be advised to avoid unnecessary contact with local people. *The magnitude of impact is low, the extent is site-specific, and the duration is short-term.*

Mitigation Measures

- Contractors shall implement health and safety plans.

- Awareness of HIV/AIDS and other sexually transmitted disease should be provided to the labors.
- Awareness of basic sanitation and waste management should be provided to the labors.
- For coronavirus (COVID-19) pandemic situation, contractor needs to handle the situation in case of any sudden surge and standardize the quarantine facilities with health aid to the labors.

4.2.13 Occupational Hazards and Safety of Workers

Occupational health hazard and the safety of workers is the major issue during the construction period. Working without adopting safety measures during excavation work, spoil management work, mechanical and electrical equipment handling activities, chemical handling, etc. during construction may call the risk of accident. The primary victims are the workers involved in the construction. *So, the envisaged direct impact is high in magnitude, site-specific in extent, short-term in duration.*

Mitigation Measures

- The contractor shall prepare the Environmental, Health and Safety plan and take approval from the Client (NEA/PIU). The contractor shall employ Safety officer during the construction period.
- Contractor shall prepare the Environmental, Health and Safety plan and take approval from the Client. Safety officer should be employed during construction period
- All employees shall be provided with the necessary training, and safety equipment as required for their responsibilities and duties. The Contractor will adhere to labor Act 2074 and Labor Rules 2075.
- The basic facilities of drinking water, sanitation & clean resting place, canteen, and first aid are required for the campsite.
- All the workers shall have health insurance over the period of throughout construction.
- Installation of warning signs (High Voltage, Fire Safety Signs, and Emergency Signs) as shown in **Annex 7**.
- NEA will be responsible to supervise the EHS performance of the construction Contractor, and workers' health and safety.

4.2.14 Child Labor, and Gender Issues

During the construction period, people employed on daily wages for excavation, transportation of construction materials, and other construction-related works should avoid the involvement children and should avoid gender discrimination. Gender discrimination may occur as the Contractor may not be sensitive towards gender equity. Contractors should equally pay men and women workers. Construction area should be gender friendly with required facilities. *The envisaged impact is high in magnitude, site-specific in extent, and short-term in duration.*

Mitigation Measures

The Subproject will ensure to:

- Provide equal wage to male and female for similar nature of work.
- Prohibit the use of child labor i.e., below 16 years of age (which is as per government and ILO guidelines).

- Provide female friendly construction environment with separate cabins and toilet for women in the camp.
- Prepare suitable work categorization for women.

4.2.15 Socially Undesirable Activities

The workers may use alcohol and other forms of intoxication, gamble and quarrel with locals, disrespect local culture and religion, and may promote socially undesirable activities in and around the project area. *So, the envisaged impact is low in magnitude, local in extent, and short-term in duration.*

Mitigation Measures

- Restrict movement of workers out of camp after dinner time at the night.
- Prohibit the use of alcohol and gambling in the camp.
- Supply water supply, daily consumable items, and communication facility in the camp so as not to create additional pressure on the local services.
- Orient workers to show respect for local tradition and culture.
- Prepare a code of conduct for all project staff, orient them and monitor that these are effectively followed by all.
- Assign a public relation officer to keep close and regular consultation and coordination with local communities.
- Regular monitoring of workers' behavior and taking appropriate measure on rule violators.

Operation Phase

4.2.1 Hazards and Safety

Occupational health hazard and the safety of staff are the major issues during the operation phase of the substation. The possible electric shock and fire hazard might cause injury or death to working staff thus protection measures should be taken all the time. *The envisaged direct impact is high in magnitude, site-specific in extent, long-term in duration.*

Mitigation Measures

- There will be the use of insulation, guarding, grounding, electrical protective devices, and safe work practices.
- Boundary walls and / or security fences around substations to prevent unauthorized access.
- Only trained and authorized personnel will be allowed for the electrical works.
- No electric wire shall be stringed above the house.
- Security fences around the substation.
- Establishment of warning signs
- Shutdown shall be taken during work on the DL route

4.2.2 Electric and Magnetic Field Effect

Electric power distribution lines create electric and magnetic fields together, referred to as electromagnetic fields (EMF). Electrical flux density declines in inverse proportion to the square of the distance and magnetic fields decline in inverse proportion to the cube of the

distance; so, there will be no impact outside of the substation boundaries.⁸ Research on the long-term effects of EMF associated with distribution lines is inconclusive for health risks. As noted in the World Bank EHS guidelines for transmission and distribution systems, there is no empirical data demonstrating adverse health effects from exposure to typical EMF levels from power transmission lines and equipment.

⁸ E.g., at a distance of 10 meters from a single distribution line or conductor, electrical flux density drops to 1% of the field strength at a distance of 1 meter from the conductor: $1/(10 \times 10) = 1\%$. Likewise, the magnetic field drops to 0.1% of the field strength at the conductor: $1/(10 \times 10 \times 10) = 0.1\%$.

5. INFORMATION DISCLOSURE, CONSULTATION, AND PARTICIPATION

5.1 Methodology in Information Disclosure, Consultation and Participation

The following methodologies were followed for information disclosure, consultation and participation:

- i. Identification of the stakeholder is important to understand how the Subproject activities will relate different institutions/groups/individuals. The stakeholders are the groups that might be affected by the Subproject or might influence Subproject outcomes. The identified stakeholders are considered into three groups (**Figure 5-1**).

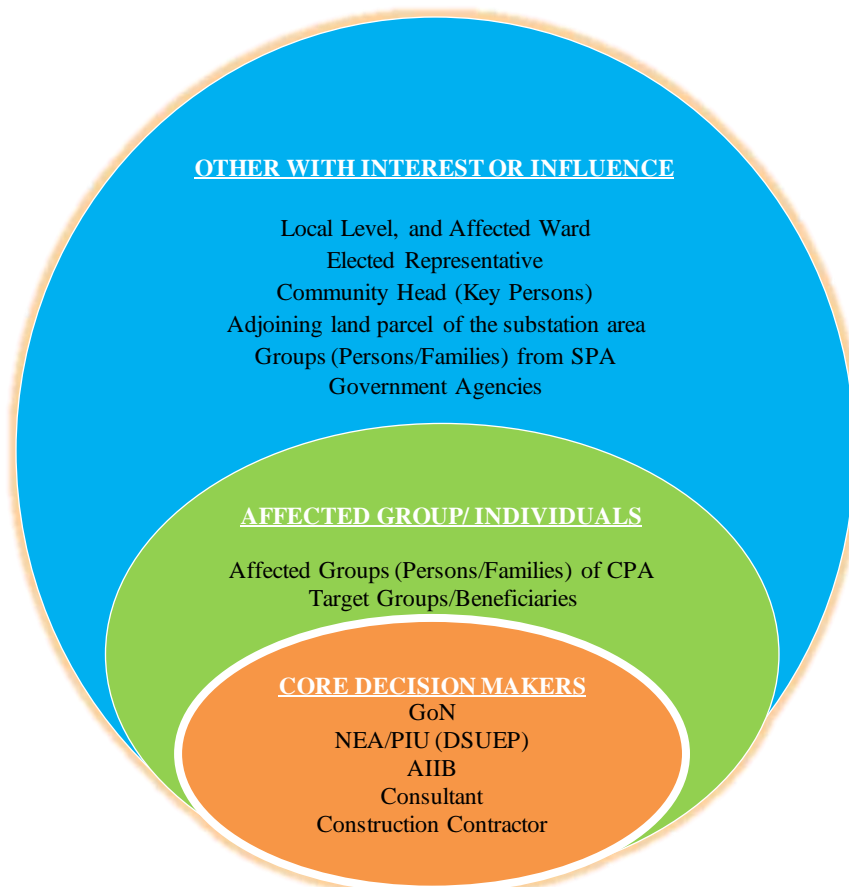

Figure 5-1: Identified Stakeholder in the Subproject⁹

- ii. The notice with the subject of consultation, venue, and time was pasted at the Subproject footprint area, local level and affected Ward office in presence of concerned local stakeholders (**Annex 1**). People were explained about the notices and their views were noted and agreed upon as Minutes.
- iii. Study team members visited all the local government offices within the Subproject influence area. Representatives from each local body were also consulted. All local governments were given request letters for their active support in project implementation. Municipalities were requested to provide written suggestions. The deed of enquiry (Muchulkas) and Letter of Declaration from the stakeholders are presented in **Annex 6** and Error! Reference source not found..

⁹ Referenced Meaningful stakeholder engagement: a joint publication of the MFI working group on environmental and social standards / Reidar Kvam, PP-19, 2019.

- iv. Local communities nearby substation area and along the distribution line routes were consulted, and were briefed about the Subproject activities and likely benefits with their suggestions (included in the Minutes).
- v. During the Subproject construction phase, booklets informing about the Subproject activities, likely impacts and mitigation measures together with the complaints handling mechanisms will be developed and distributed in the Subproject area.

5.2 Consultation and Information Disclosure

The consultation aims to encourage the participation of stakeholders and communities of the Subproject area in the identification of issues, comments, and suggestions. The Subproject affected groups (persons/families) were given more emphasis during the field consultations. Public consultations were conducted at Chhedagad Municipality, Ward No. 5 Badaban on 25th January, 2022, Shivalaya RM, Ward No. 9, Baluwa Bazaar, on 26th January, 2022 and Shivalaya RM, Ward No. 1, Saltara on 27th January, 2022 (**Figure 5-2**). The concerns expressed and issues/ raised during the consultation were documented as in the form of minutes (**Annex 5**).

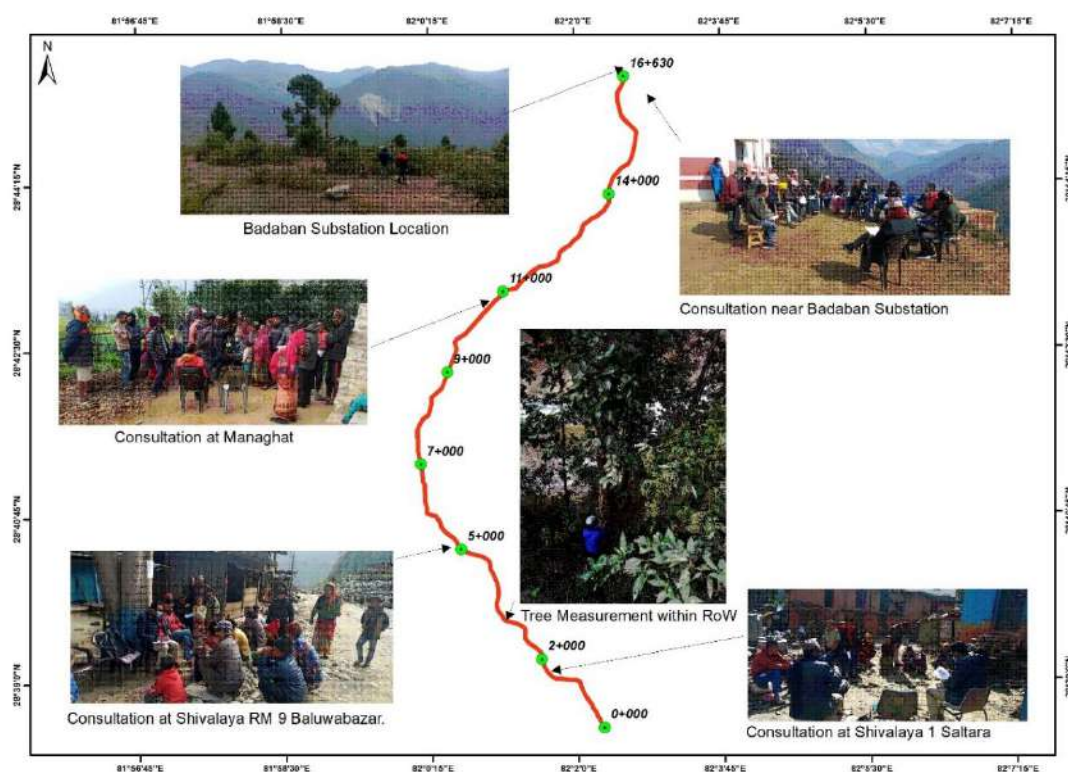

Figure 5-2: Consultation with the stakeholders and communities in the Subproject Area.¹⁰

Major benefits expected from the implementation of the Subproject through the perspective of local people were identified from public interaction, and that included improvement in the rural electrification facilities ensuring uninterrupted electricity in the households and better functioning of industries in the locality. The issues, comments and suggestions received in the consultation are presented in **Table 5-1**.

¹⁰ Field Study, 2021. Used SW Map and GIS

5.3 Comments and Suggestion Received

Table 5-1: Summary of issues, comments and suggestions received in Consultations

Source: Field Visit, 2022

Date	Location	Issues, comments and suggestions received	Participants
25 th January, 2022	Badaban, Chhedagad Municipality, Ward No. 5, Jajarkot	<ul style="list-style-type: none"> It is informed that the proposed sub-station is on Haudikadalna community forest at Chhedagad Municipality-5. The distribution line should be installed away from the settlements area and private land. In case if it has to be passed through the private land, the pole should be installed at the edge (the up and down the side of the land). 	27,4F-23M
26 th January, 2022	Saltara, Shiwalaya RM, Ward No. 1, Jajarkot	<ul style="list-style-type: none"> It is informed that there is no difficulty if in case of the proposed Subproject has to be passed through the private land; the local level will consult and coordinate with landowners. It is informed that the municipality and Wards will coordinate with those landowners who were absent in the consultation meeting and are affected by electricity pole and line distribution. 	18,3F-15M
27 th January, 2022	Baluwa Bazaar, Shiwalaya RM, Ward No. 9, Jajarkot	<ul style="list-style-type: none"> Local people should be given priority for the employment based on the knowledge and skill in the construction of the project. While constructing the sub-project, there should not be any negative impacts on archaeological, religious momentous, or to any structures of public importance. There are no residences of indigenous people and vulnerable families within the direct project affected area. There is no electricity supply in this area. It is requested that the project should start its construction immediately to ensure reliable electricity service to the local people. The construction of this proposed sub-project will have the support and cooperation of local level and stakeholder. It is informed that there are no any places of ritual and cultural importance in the project area. 	14,4F-10M

6. INSTITUTIONAL ARRANGEMENT AND GRIEVANCE REDRESS MECHANISM

6.1 Institutional Arrangement

The Ministry of Energy, Water Resources and Irrigation (MEWRI) is responsible for the overall planning and execution of the plans for the overall development of the water and energy sector in Nepal. Nepal Electricity Authority (NEA) under MEWRI is the responsible agency for the implementation of the DSUEP. The project comes under the Distribution and Consumer Services Directorate (DCSD) of NEA. Project Implementation Unit (PIU) under DSUEP is the implementing unit of the project. The Environment and Social Management Unit will be within PIU. All the resources needed for the EMP implementation for the construction and operation phase will be provided by the PIU. The site offices under PIU will have a supervision consultant with an environmental and social safeguard specialist, who will be responsible for compliance monitoring activities during the construction phase. He will also provide technical support in preparing the monitoring report.

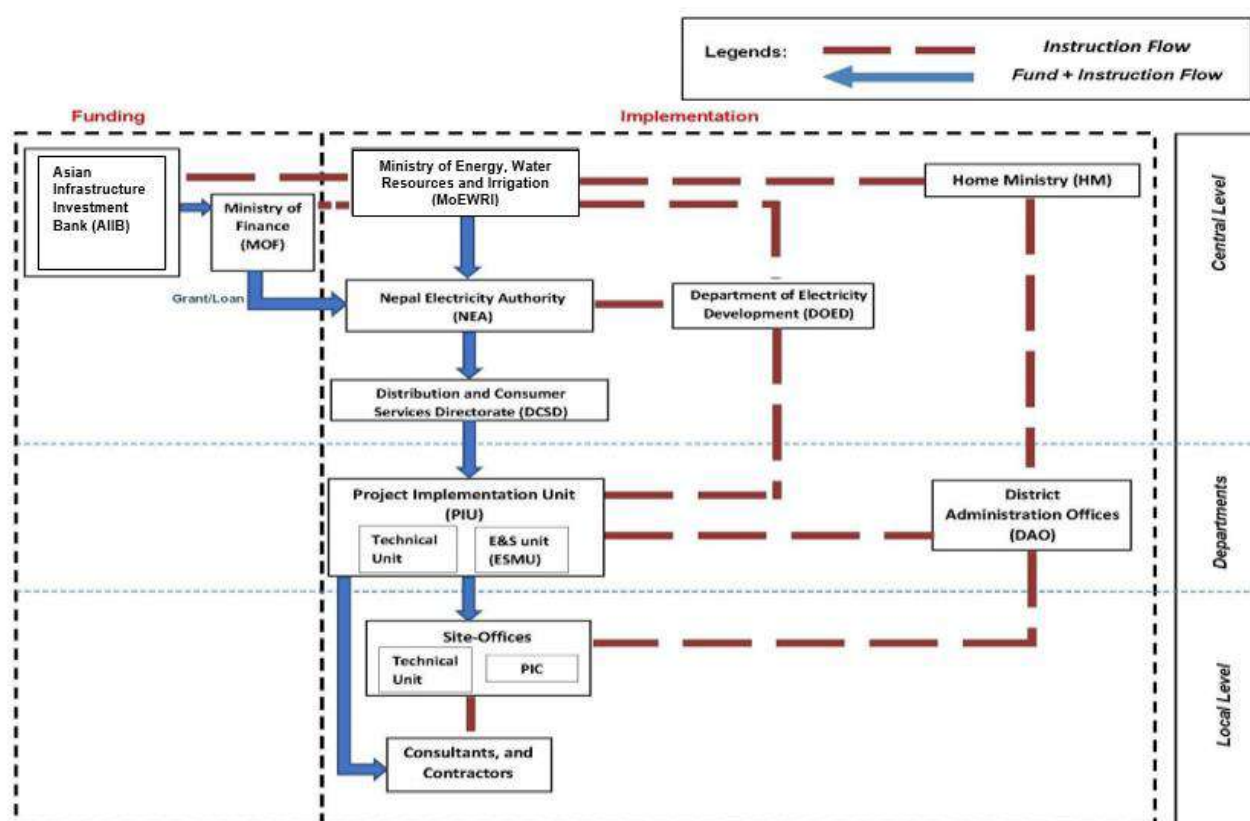

Source: ESMF-DSUEP

Figure 6-1: Institutional Arrangement for Environmental and Social Management

The contractor shall have the main responsibility to ensure compliance. The Contractor shall prepare an Environment, Health and Safety (EHS) report that would be approved by DSUEP/PIU before field mobilization. They need to strictly follow the EHS plan requirements. The contractor shall urgently comply with corrective actions for any noncompliance as instructed by PIU. The ESMU of PIU shall provide safeguard

compliance orientation to all environment monitors and safeguard team of the contractor, one month before the construction works start.

6.2 Grievance Redress Mechanism

The Grievance Redress Mechanism (GRM) has been established to receive, evaluate, and facilitate the resolution of affected people's concerns, complaints, and grievances about social and environmental-related issues at the subproject level. The GRM is designed to be simple, transparent, and responsive. GRM shall address only the concerns arising due to the project implementation activities, mainly during the construction stage. Social Comment Addressed -In each subproject, three levels Grievance Redress Mechanism will be established. During the ESMP study period, NEA has disseminated letters to the local level stakeholders regarding the formation of the GRM at the subproject level. To date, NEA has established Tier-I and Tier-II GRM has been established at the local wards level and Municipality/RM level. Tier-II will be established before construction work start.

GRM process entails the concerned party submitting a grievance either in-person, via phone, letter, or email to the Site-Engineer or the concerned Municipality Chief or the concerned Ward Chair. The Site-Engineer will record the complaint. In cases where Ward Chair has received such a grievance, he/she should forward the grievance to the field office Engineer. The Site-Engineer shall notify the committee members of Tier-I and arrange a meeting to resolve the received grievances. If not resolved such grievances will be carried to Tier II and Tier III. The three levels of GRM will be based on time-bound schedules as mentioned in **Table 6-1**. The subproject will carry the regular meeting for Tier-I, once a month to follow up if any grievances are received or not and to resolve the grievances received and update its status to PIU. **Figure 6-2** describes the Workflow Diagram of GRM for the subprojects.

Table 6-1: Levels of Grievance Redress Mechanism Based on Time Bound

Provisions	Levels of Grievance Redress Mechanism					
	First Level (Tier-I)		Second Level (Tier-II)		Third Level (Tier-III)	
Level	Local Level		Project Manager Office (PMO) headed by the Project Manager (PM) at Project Implementation Unit (PIU)		District Level	
Supervisory	NEA Site-Engineer		PMO		Chief District Officer (CDO)	
Assistance	Chief/Mayor of Concerned Local Level and Chairperson/Representative of Ward, Construction Contractor's (CC) Representative and Project Supervision Consultant's (PSC) Safeguards Officer		NEA Site-Engineer and PSC's Social Expert, and Construction Contractor		PMO, affected persons, representative from Rural Municipality/Municipality, Site-Engineer, PSC's Social Expert. <i>If deemed necessary, representative from Forest Office, representative from Land Revenue Office, and representative from Land Survey Office are invited.</i>	
Days for Resolving Complain	7 days of receipt of a complaints/grievance		15 days of complaints forwarded by Site-Engineer		15 days	
Committee Members	Committee Member	Designation	Committee Member	Designation	Committee Member	Designation
	Municipality Chief	Coordinator	Project Manager	Coordinator	Chief District Officer (CDO)	Chair
	Site-Engineer-NEA	Member secretary	Site-Engineer	Member Secretary	Project Manager	Coordinator
	Safeguards Expert from Consultant	Member	Municipality Chief	Member	Site-Engineer	Member Secretary
	Contractor Engineer	Member	Safeguards Expert from Consultant	Member	Municipality Chief/Ward Chair	Member
	Ward Chair	Member	Contractor Engineer	Member	Safeguards expert from consultant	Member
					Contractor Engineer	Member
					Representative from affected people	Member

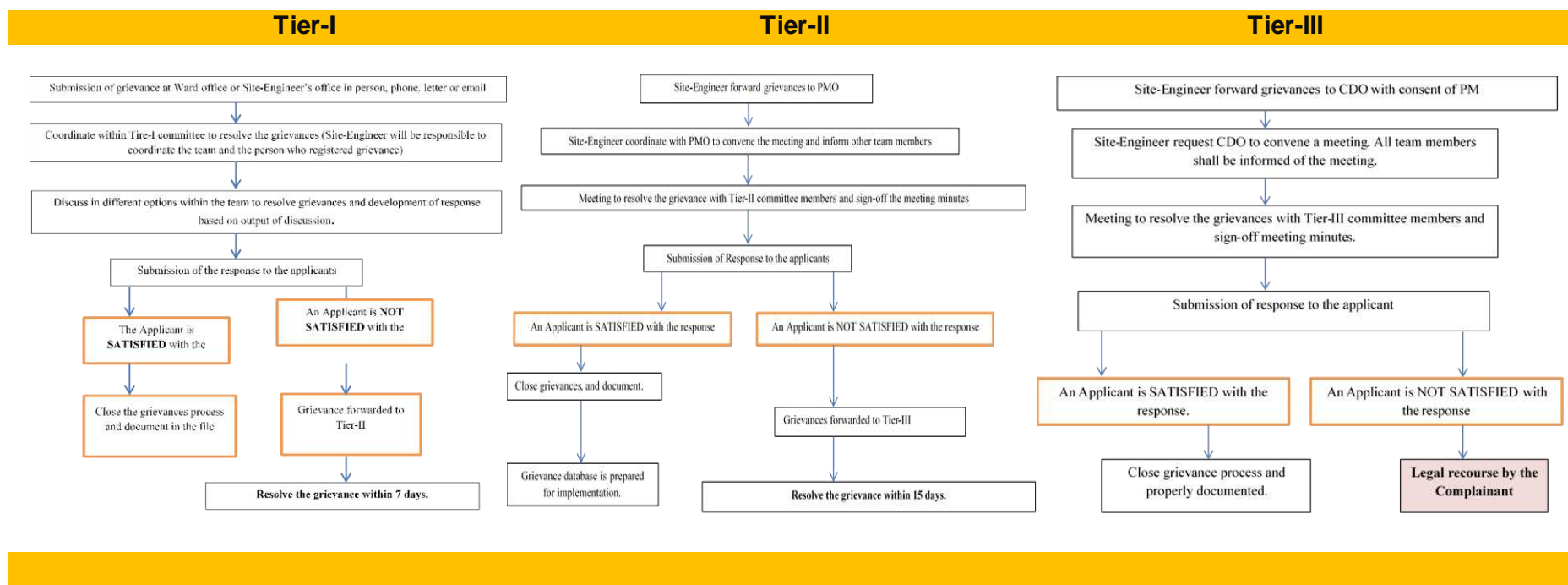
Figure 6-2: Workflow Diagram for GRM from NEA¹¹

* Affected People (AP) have the right to refer the grievances to appropriate courts of law if not satisfied with the redress at any stage of the process i.e., the AP will have the choice to approach country's judicial system.

¹¹ Grievance Redress Mechanism (GRM) Prepared for the sub-projects financed by Asian Infrastructure Investment Bank (AIIB) under Distribution System Upgrade and Expansion Project (DSUEP), Nepal Electricity Authority (NEA), May 2021.

7. ENVIRONMENTAL AND SOCIAL MANAGEMENT PLAN

7.1 Environmental and Social Management Plan and Mitigation Measures

The overall Environmental and Social Management Plan of the Subproject is presented in **Table 7-1**. The ESMP will be implemented in three stages: (i) pre-construction (ii) construction, and (iii) operations and maintenance. This ESMP is a living document and will be updated and modified under the supervision of ESMU of PIU.

Table 7-1: Environmental and Social Management Plan (ESMP)

Project Activity	Environmental and Social Issues	Management/Mitigation Measures	Mitigation Cost	Responsibility	
				Planning and Implementation	Supervision and Monitoring
Pre-construction Phase					
Approvals, permits and clearances	<ul style="list-style-type: none">Installation of poles along the edge of private farm lands	<ul style="list-style-type: none">Site office and the contractor must inform the community prior to the installation of poles and stringing of the line along DL route		Site Office/ Contractor/	DSUEP (PIU)/NEA
Construction Phase					
Construction work in substation area and distribution line alignment	<ul style="list-style-type: none">Inadequate/unsafe working conditions	<ul style="list-style-type: none">Appropriate contract clauses to ensure satisfactory implementation of contractual environmental, health, and safety measures.		Site Office/Contractor	PIU/NEA
	<ul style="list-style-type: none">Accident may arise if the pit hole (depth-2m and diameter-0.22 m) prepared for steel tubular poles remains open for long time	<ul style="list-style-type: none">Pit holes for the steel tubular pole shall not be left open and should be filled instantly by erecting poles and concrete-cement around the base, should be used to strengthen the pole erectionContractors should follow the guideline provided by the PIU	Project Cost	Contractor/ Office Site	PIU/ESMU/ PIU
	<ul style="list-style-type: none">Dust emission - transportation of materials and movement of construction crews and equipment will cause	<ul style="list-style-type: none">Water sprays to be used for dust control as necessary in the earthen roads of the settlements nearby the substation area and proper storage of the construction materials (sand, cements, aggregates and spoil) to be	Air Quality Monitoring- 1,50,000.00 (NRs.) Sprinkling water	Contractor/ Office Site	PIU/ESMU

Project Activity	Environmental and Social Issues	Management/Mitigation Measures	Mitigation Cost	Responsibility	
				Planning and Implementation	Supervision and Monitoring
	minor impact	<p>stored in substation area.</p> <ul style="list-style-type: none"> Steel poles firstly stocked in the substation area and secondly in the open barren area in coordination with Rural Municipalities and Municipalities. No social and environmental issues for the stockpiling of the steel poles and stringing wires 	(Dust Management) 2,00,000.00 (NRs.)		
	<ul style="list-style-type: none"> Noise emission-Construction related noise will be limited to vehicular movement and inside-the-fence construction activities at substations sites 	<ul style="list-style-type: none"> Boundary walls serves as a noise barrier, and these shall be constructed as early as possible. Construction equipment to meet national emissions and noise control standards. 	<p>Noise Level Monitoring-50,000.00 (NRs.)</p> <p>Provision of PPE in Project Cost</p>	Contractor/ Site Office	PIU/ESMU
	<ul style="list-style-type: none"> Interference with drainage patterns will be temporary at substation during construction phase 	<ul style="list-style-type: none"> A proper drainage system should be managed within the substation area. Storm water run-off need to be minimized and controlled with bundling temporary dikes Drainage management as a preventive measure against breeding of mosquitoes and other pests 	Project Cost	Contractor/ Site Office	PIU/ESMU
	<ul style="list-style-type: none"> Possible erosion and flooding in Chhedagad Khola 	<ul style="list-style-type: none"> Concrete foundation is recommended for Steel tubular pole installation for 33 kV lines. Pit hole prepared for the installation of steel tubular pole shall not be left open as 	Project Cost	Contractor/ Site Office	PIU/ESMU

Project Activity	Environmental and Social Issues	Management/Mitigation Measures	Mitigation Cost	Responsibility	
				Planning and Implementation	Supervision and Monitoring
		possibility of accident may arise.			
		<ul style="list-style-type: none"> Protection works along the eroded sections in the Chhedagad Khola, 20-30 m distance from the distribution line. Client needs to coordinate with local level governments to give priority for the embankment activities for the protection of cultivated land and proposed 33 kV distribution lines. 	Cost from Local Government	Shiwalaya RM, Chhedagad Municipality	Shiwalaya RM, Chhedagad Municipality/PIU
	<ul style="list-style-type: none"> Construction associated wastes generated within substation area and campsite location 	<ul style="list-style-type: none"> Organic waste generated from the campsite shall be managed within the substation premises, through composting in the bin or by constructing a ground pit, and covered, by a thick layer of soil Reusable waste like debris, broken brick pieces, sand, stone, waste cement, and the sand mix should be used as refills for ground leveling. Recyclable wastes like left out/non-usable reinforcement bars and packing materials to be sent or sold to scrap vendors. Effective coordination with the local level government for the proper waste management 	Solid wastes management – 1,00,000.00 (NRs.)	Contractor/ Site Office	PIU/ESMU

Project Activity	Environmental and Social Issues	Management/Mitigation Measures	Mitigation Cost	Responsibility	
				Planning and Implementation	Supervision and Monitoring
	<ul style="list-style-type: none"> Illegal fishing and bird hunting by the labors 	<ul style="list-style-type: none"> Discouraged by supplying adequate food items (poultry and fish) requirement within the camp. Awareness of legal provisions upon illegal hunting of biodiversity need to be disseminated 	Project Cost	Contractor/ Site Office	PIU/ESMU
	<ul style="list-style-type: none"> About 8.97 ha of forest area occurs within RoW of the DL and substation area Estimated number of trees that need to be cleared from the Core Project Area of the proposed DL alignment and substation are 1,778 	<ul style="list-style-type: none"> Compensatory plantation shall be done as per Forest Regulation, 2079 (2022). Compensatory plantation to be made in the ratio 1:10, including cost for sapling and management cost for 5 years. 	The total enumeration of the loss trees and mitigation cost will be incorporated in the Brief Environmental Study (BES) report	Contractor/ Site Office	PIU/ESMU
	<ul style="list-style-type: none"> Use of firewood from nearby forests 	<ul style="list-style-type: none"> Workers and staffs should be restricted to use firewood for cooking. Providing LPG-based stoves in Labor camp. 	Project Cost	Contractor/ Site Office	PIU/ESMU
	<ul style="list-style-type: none"> Loss of standing crops at pole installation locations (depth-2m and diameter-0.22 m) 	<ul style="list-style-type: none"> Poles are to be installed at the edge of cultivated land making no loss of standing crops. Need to make prior consultation with landowners before installation of the poles. If there is a loss of crops, appropriate compensation shall be provided. 	Project Cost	Contractor/Site Office	PIU/ESMU

Project Activity	Environmental and Social Issues	Management/Mitigation Measures	Mitigation Cost	Responsibility	
				Planning and Implementation	Supervision and Monitoring
Environment, Health and Safety	<ul style="list-style-type: none"> Injury and sicknesses workers and members of the public Potential fecal coliform contamination in drinking water 	<ul style="list-style-type: none"> Contractor shall prepare the Environmental, Health and Safety plan and take approval from the client. Provision of a safety officer in the work team shall be made during the construction period. All employees shall be provided with the necessary training, and safety equipment as required for their responsibilities and duties. Basic facilities of drinking water, sanitation & clean resting place, canteen, and first aid shall be made available for the campsite. Provision of health insurance to employees. Security fences around the substation. Installation of warning signs (High Voltage, Fire Safety Signs, and Emergency Signs). Awareness of HIV/AIDS and other sexually transmitted disease. Awareness of providing basic sanitation facilities and waste management control to the labors. For coronavirus (COVID-19) pandemic situation, Contractors should arrange for quarantine and health services for infected workers. 	<p>Establishment of Labor Camp with basic facilities – In Project Cost</p> <p>EHS Awareness Trainings - 1,50,000.00 (NRs.)</p> <p>COVID-19 measures 2,00,000.00 (NRs.)</p>	Contractor/Site Office	PIU/ESMU
Management of electric equipment, toxic materials of	<ul style="list-style-type: none"> Possible spills resulting in contamination of soil, water, and air 	<ul style="list-style-type: none"> Chemical waste generated from the transformer shall be collected in leakage-proof, corrosion-free, specially designed 	1,00,000.00 (NRs.)	Contractor/ Site Office	PIU/ESMU

Project Activity	Environmental and Social Issues	Management/Mitigation Measures	Mitigation Cost	Responsibility	
				Planning and Implementation	Supervision and Monitoring
chemical wastes		containers, and sealed carefully			
Operation and Maintenance Phase					
Electric shock and fire hazard	<ul style="list-style-type: none"> Injury or death to the workers and public 	<ul style="list-style-type: none"> Use of insulation, guarding, grounding, electrical protective devices, and safe work practices. Boundary walls and / or security fences around substations to prevent unauthorized access. Only trained and authorized personnel shall be allowed for the electrical works. No electric wire is to be strung above the house. Installation of warning signs. 	Project Cost	NEA	NEA
Routine operations and maintenance	<ul style="list-style-type: none"> Potential disturbance to other utility functions and vehicular traffic. 	<ul style="list-style-type: none"> Maintain warning / advisory signs in the good and visible condition Visual and technical inspection 	Project Cost	NEA	NEA
Oil spillage	<ul style="list-style-type: none"> Contamination of land/nearby water bodies 	<ul style="list-style-type: none"> Substation transformers should be stored within secure and impervious bundled areas with a storage capacity of at least 110% of the capacity of oil in transformers and associated reserve tanks. 	Project Cost	NEA	NEA
Bird electrocution and collision	Electrocution can cause a risk to bird species that perch on power line infrastructures	Provision of bird guards above the poles and white spirals on the conductors to improve visibility	Project Cost	NEA	NEA

(The provision of an environment and social management cost should be included in the project cost making each items visible in BOQ of bidding document for the safeguard compliance by the construction contractor)

7.2 Proposed Monitoring Plan

The monitoring proposed in **Table 7-2** will be of value primarily for establishing baseline conditions in the Subproject area, and then for ambient quality monitoring.

Table 7-2: Minimum Provisions for Environmental Monitoring

Parameters to be Monitored	Location	Measurements	Frequency	Responsibility
Construction Stage				
Clearing of construction site	Substation boundaries	<ul style="list-style-type: none"> Field inspection of Subproject Sites and ensuring that appropriate safety measures are implemented 	Clearing and restoration: Weekly	Contractors to implement corporate EHS plan, drainage management and solid waste control in the substation area.
Use of forest area and loss of trees	33 kV DL and Substation	<ul style="list-style-type: none"> Field inspection of Subproject sites and ensure the compensatory plantation of 1:10 Related approval document for tree clearance 	Prior to the construction work	Contractor responsibility under the supervision of PIU/DFO
Air: SPM, Noise: dB(A)	Substation boundaries and nearest receptor to substation	<ul style="list-style-type: none"> Spot check for noise and dust using a portable monitoring device 	Air, and noise: quarterly during construction period	Contractors need to conduct air and noise monitoring during the construction period at the substation location

Construction wastes: on-site inspection	Visual inspection of active construction areas, including equipment staging areas and camps	<ul style="list-style-type: none"> Spot check / visual inspection of solid waste (spoil, muck etc.) generation and disposal. Analysis of transformer oils to determine if polychlorinated biphenyls are present. 	Monthly spot checks for construction waste management	PIU safeguard officers to provide oversight via regular field inspections, and submit monitoring reports to the Bank
Construction and Operation Stage				
Occupational health and safety	Substation boundaries	<ul style="list-style-type: none"> No. of Toolbox talk and safety orientation to the workers No. of workplace accidents Use of PPE by workers 	<p>Daily Inspection during construction</p> <p>Monthly Inspection during the operation phase</p>	Inspection of the construction site by the safety officer and PIU safeguard officer
Child involvement in construction work (needs to be prohibited)	Substation work	<ul style="list-style-type: none"> Spot inspection at construction sites 	Monthly Inspection during construction	Site Office

7.3 Environmental and Social Management Plan Cost Estimates

Preliminary cost estimates for the ESMP implementation are shown in **Table 7-3**. These estimates cover the basic monitoring activities and the mitigation measures to be complied from the contractor's side. The ESMP cost estimated for the **Chhedagad-Badaban Distribution Line** is NRs 13,00,000.00. The community support activities and the costs will be presented in the Community Development Plan (CDP). NEA has agreed to the effective implementation of the mitigation and monitoring cost items as mentioned in table below.

Table 7-3: Mitigation Measures and Monitoring Activities Cost Estimates

SN	Budget Items	Unit	Rate (NRs.)	Total Amount (NRs)
1	Air Quality Monitoring (at substation)	6 (Times)	25,000.00	150,000.00
2	Noise Level Monitoring (at substation)	6 (Times)	8,334.00	50,000.00
3	Sprinkling of water to be used for dust control necessary in the earthen roads of the settlements nearby the substation area and proper storage of the construction materials (sand, cements, aggregates and spoil)	200 (Times) During Excavation and Civil works	1000.00	2,00,000.00
4	Management of electric equipment's, toxic materials of chemical wastes	-	L.S.	1,00,000.00
5	Segregation and management of solid wastes	-	L.S.	1,00,000.00
6	COVID-19 measures (considering pandemic situation) standardize the quarantine facilities with health aid to the labors	-	L.S.	200,000.00
7	EHS Awareness raising training to the labors	10 (Events)	15,000.00	1,50,000.00
8	Meeting of Safeguard Desk and Grievance Redress Committee at Field Level	24 (Months)	14,583.00	3,50,000.00
Total				13,00,000.00

8. CONCLUSION

Potential environmental impacts of this Subproject are not diverse and are all site-specific i.e., confined to the Core Project Area. Civil works will have minimal temporary impacts on air, noise and water quality. Erection of poles during construction shall follow the RoW of existing roads and the edge of farmlands. The PIU should give prior information before the installation of the poles. In the ESMP consultations conducted in the settlement area, people have agreed for the implementation of the Subproject and have suggested installing poles on the edge of farm-lands, without affecting any private structures along the distribution line. If there is a loss of crops, appropriate compensation shall be provided. The implementation of the proposed Subproject needs 8.97 ha of forest area with estimated loss of 1,778 trees. The total enumeration of the loss trees and the mitigation cost will be incorporated in the Brief Environmental Study (BES) report. Mitigation measures are suggested in this ESMP to avoid any possible environmental and social impacts. The total ESMP cost for this Subproject is NRs. 13,00,000.00. NEA Project Implementation Unit has agreed to implement the estimated cost for the mitigation measures and monitoring activities.

REFERENCES

- CBS (2019). Environmental Statistics of Nepal. Kathmandu: Central Bureau of Statistics.
- CBS (2018). Rural Municipality-Municipality Profile of Jajarkot District. Jajarkot: Office of Statistics.
- DHM (2021). Retrieved from <http://mfd.gov.np/city?id=26>
- DoS (2020). Data & Metadata. Retrieved from National Spatial Data Center: Geoportal: <http://nationalgeoportal.gov.np>
- Environmental and Social Framework (ESF) Asian infrastructure investment Bank, Feb 2016 (Amended February 2019).
- Environmental and Social Management Framework (DSUEP) NEA- November 2021.
- Forest Act (2019). Ministry of Forests and Environment, Singhadurbar, Kathmandu.
- Forest Regulation (2022). Ministry of Forests and Environment, Singhadurbar, Kathmandu.
- GoN (2019): Environmental Protection Act (EPA), Ministry of Forests and Environment, Singhadurbar, Kathmandu.
- GoN (2020): Environmental Protection Rules (EPR), Ministry of Forests and Environment, Singhadurbar, Kathmandu.
- GoN (2050). National Environmental Impact Assessment Guidelines. National Planning Commission Secretariat.
- GoN (2019). Work Policy with the Guideline of National Forest Land Area to be Use for National Priority Plan, Ministry of Forests and Environment, Singhadurbar, Kathmandu.
- Shahi, D. K., Rijal, H. B., & Shukuya, M. (2019). Study on Household Energy Usage Patterns in Urban and Rural Areas. Journal of the Institute of Engineering, 15 (No. 3), 402-410. doi:<https://doi.org/10.3126/jie.v15i3.32761>
- Stakeholder Engagement Strategy, DSUEP, NEA 2019.
- The White Paper (2018). Energy, Water Resources and Irrigation Sector's Status and Roadmap for the Future. Kathmandu: Government of Nepal.
- WBG (2018). <https://data.worldbank.org/indicator/EG.ELC.ACCS.ZS?end=2018&locations=NP&start=1996&view=chart>. Retrieved from <https://www.worldbank.org>.
- WECS (2014). Energy Data Sheet. Water and Energy Commission Secretariat. www.energyefficiency.gov.np/downloadthis/final_data_book__11_june_2014.pdf

ANNEXES

**Annex 1: SAMPLE NOTICE FOR PUBLIC CONSULTATION AND GRM FORMATION
LETTER TO STAKEHOLDERS**



नेपाल विद्युत प्राधिकरण

(नेपाल सरकारको स्वामित्व)

वितरण तथा ग्राहक सेवा निर्देशनालय

नेपाल वितरण प्रणाली स्तरोन्नति तथा विस्तार आयोजना

फ्याक्स: ०१-४१५३१४४

फोन नं: ०१-४१५३१४५

दरबारमार्ग, काठमाण्डौ।



नेपाल वितरण प्रणाली स्तरोन्नति तथा विस्तार आयोजनाको वातावरणीय तथा सामाजिक अध्ययन प्रतिवेदन तयारी सम्बन्धि सूचना

सूचना प्रकाशन मिति:

..... प्रदेश जिल्ला
(नगरपालिका/गाउँपालिका/महानगरपालिका/उपमहानगरपालिका)
 मा एसियन इन्फ्रास्ट्रक्चर इन्भेस्टमेन्ट बैंकको ऋण सहयोग भएको नेपाल विद्युत प्राधिकरण,
 वितरण तथा ग्राहक सेवा निर्देशनालय, वितरण प्रणाली स्तरोन्नति तथा विस्तार आयोजना
 प्रस्तावक रही कार्यान्वयन गर्न लागिएको
 आयोजना कार्यान्वायन हुनुभन्दा
 अघि सो आयोजनाले त्यस क्षेत्रको वातावरण तथा सामाजिक पक्षहरूमा के-कस्तो प्रभाव पार्दछ
 भनि स्थानीय सरोकारवालाहरू सँग छलफल गर्न आयोजना क्षेत्रका सम्पूर्ण सबै
 सरोकारवालाहरूको निम्न स्थान तथा समय उपस्थितिका लागि यो सूचना प्रकाशित गरिएको छ।

सार्वजनिक छलफल हुने स्थान, मिति र समय:

स्थान:

मिति:

समय:



नेपाल विद्युत प्राधिकरण

(नेपाल सरकारको स्वामित्व)

वितरण तथा ग्राहक सेवा निर्देशनालय

नेपाल वितरण प्रणाली स्तरोन्नति तथा विस्तार आयोजना

(ए.आई.आई.वि.)

फ्याक्स: ०१-४१५३१४४

फोन नं.: ०१-४१५३१४५

दरबारमार्ग, काठमाण्डौ।

प.सं. ०७८/७९: ५३८.

मिति: २०७८/१०/०७

श्री

विषय: गुनासो समाधान संयन्त्र गठन भएको सम्बन्धमा।

उपरोक्त विषयमा एसियन इन्फ्रास्ट्रक्चर इन्वेस्टमेन्ट बैंक (ए.आई.आई.बि.) को ऋण-सहयोगमा नेपाल विद्युत प्राधिकरण, वितरण तथा ग्राहक सेवा निर्देशनालय, वितरण प्रणाली स्तरोन्नति तथा विस्तार आयोजना (ए.आई.आई.वि.) प्रस्तावक रही कार्यान्वयन गर्न लागिएको
आयोजना अन्तर्गत नेपाल सरकारको पूर्ण-विद्युतीकरण गर्ने लक्ष्य बमोजिम तहोत वडा/गाउँपालिका/नगरपालिका/उप-महानगरपालिकामा ३३/११ के.भी. सब-स्टेशन, ३३ के.भी. लाईन, ११ के.भी. लाईन, ४०० भी. लाईन, आदि निर्माण कार्यहरु हुने भएकोले सो कार्यहरु गर्दा स्थानीय सरोकारवालाहरुको कुनै गुनासो भए सो गुनासोको समाधान गर्न गुनासो समाधान संयन्त्र निर्माण गरिएको छ। अतः संलग्न गुनासो समाधान संयन्त्र दस्तावेज बमोजिम आफ्ना गुनासोहरु दर्ता गर्न र सोही दस्तावेजमा भनिए बमोजिम गुनासोको समाधान हुने व्यहोरा सम्पूर्ण सरोकारवालाहरुलाई जानकारी गराइन्छ।

भवदीय,

(केशव श्रेष्ठ)

आयोजना प्रमुख

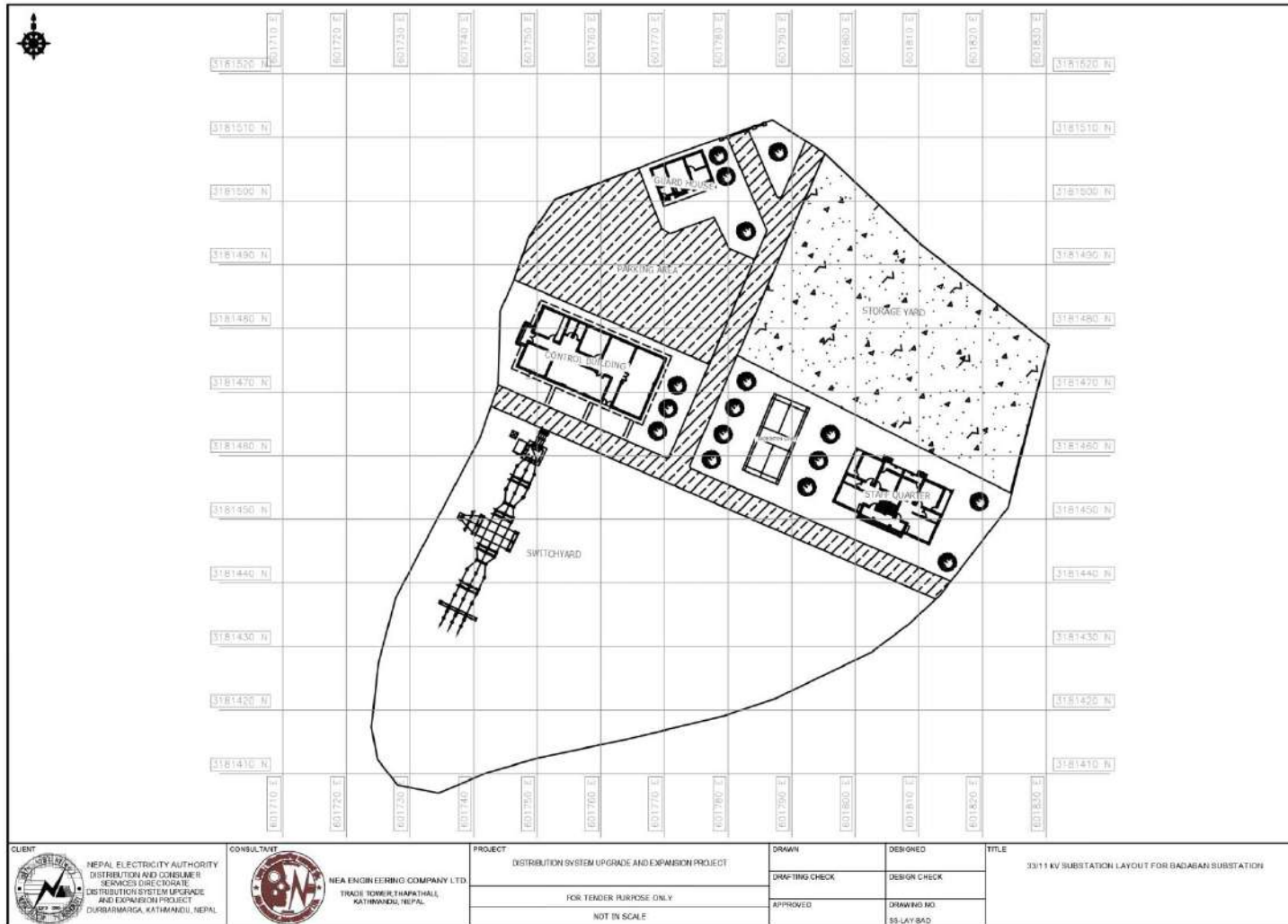
Annex 2: LAYOUT MAPS OF SUBSTATION AND DISTRIBUTION LINE ALIGNMENT

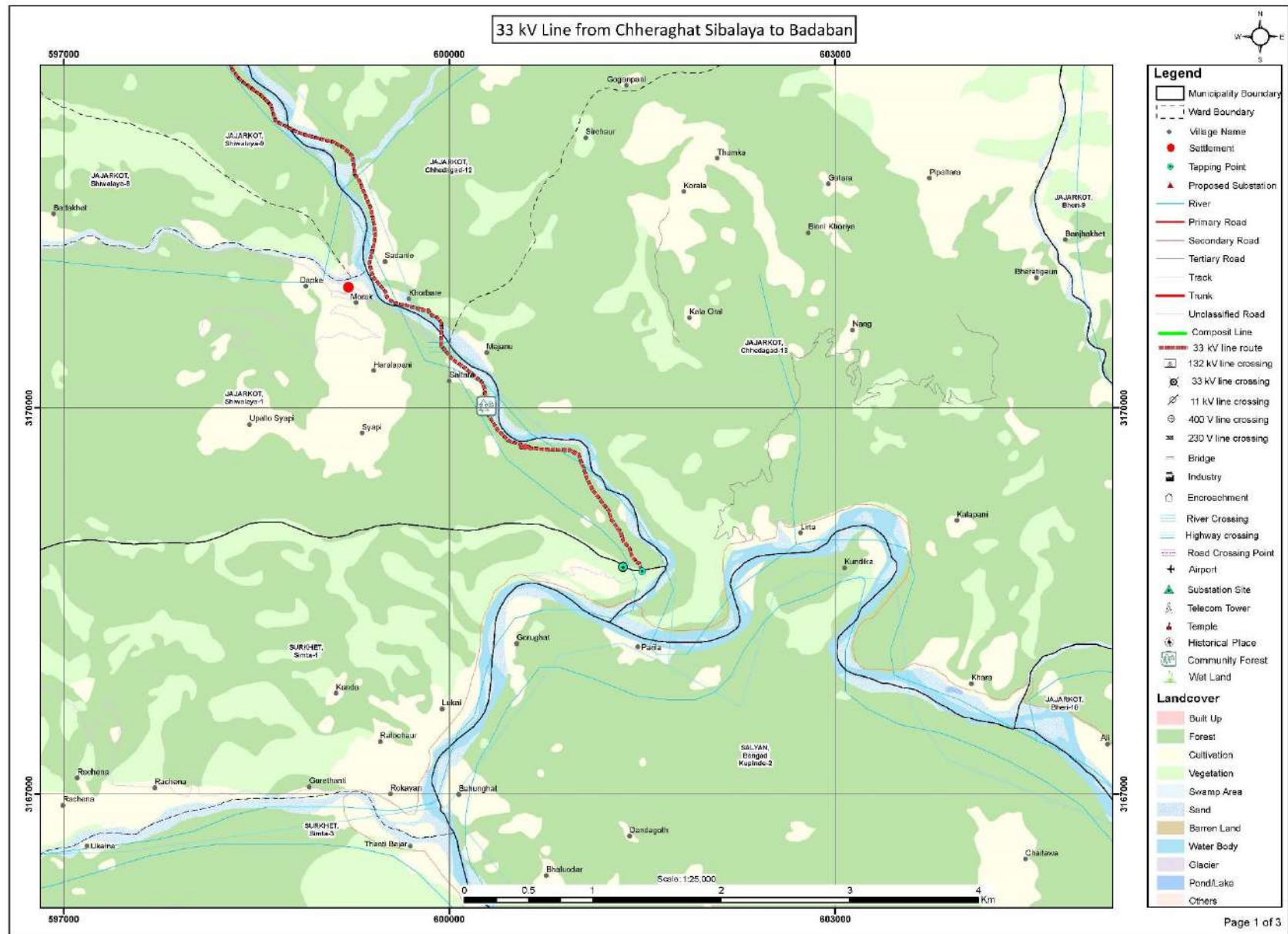

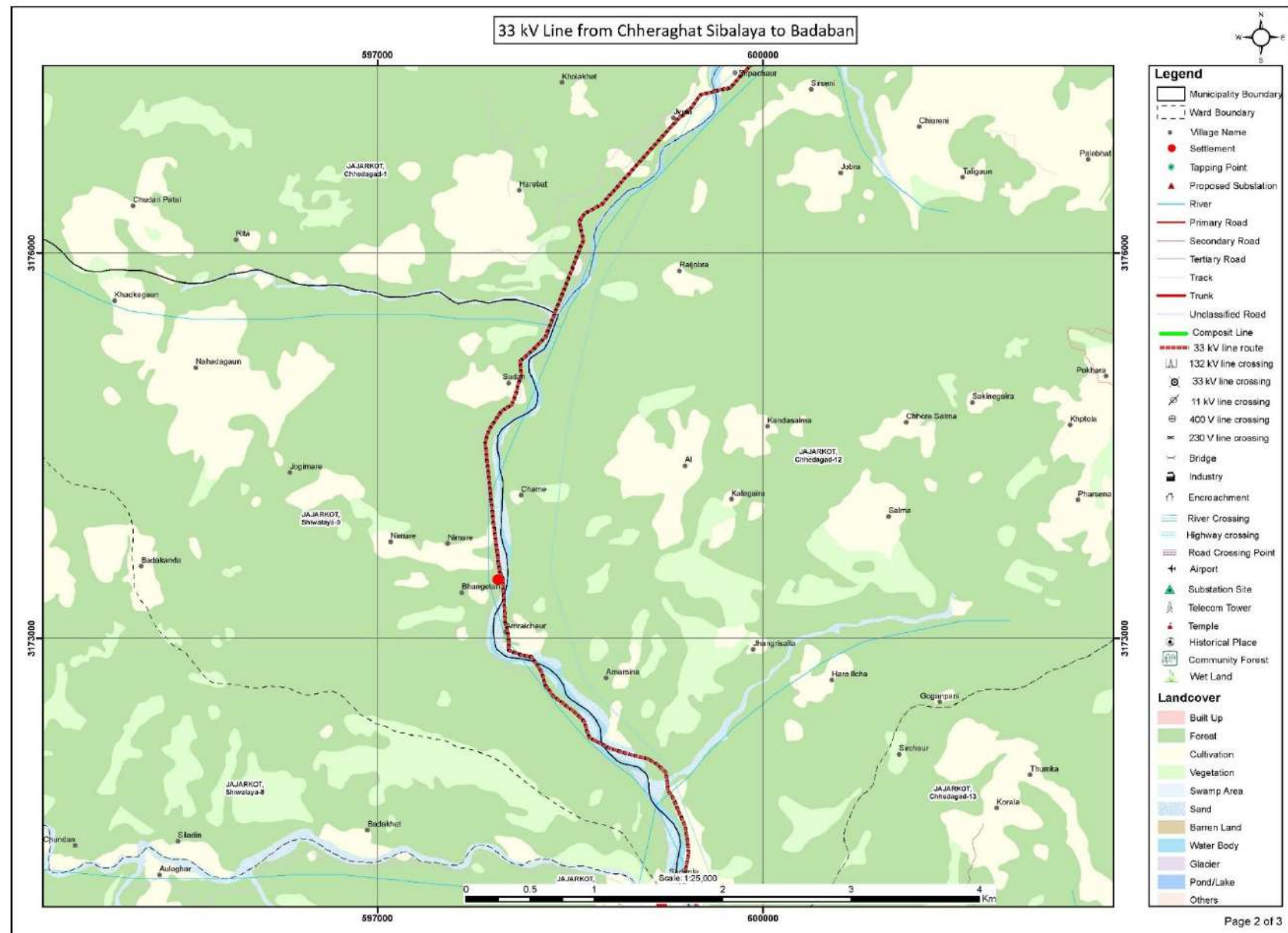

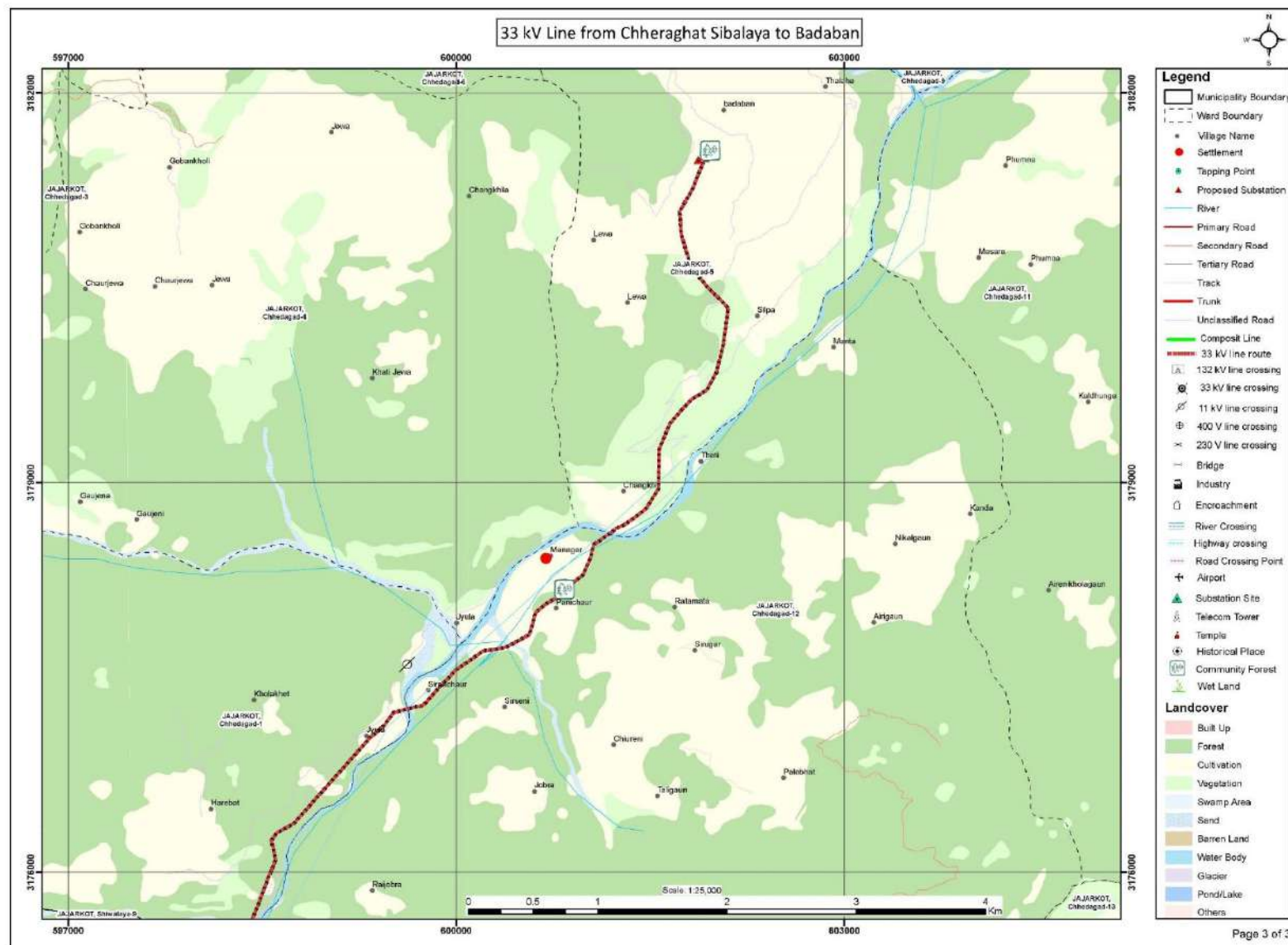

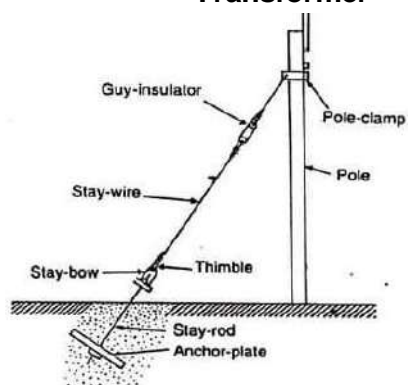
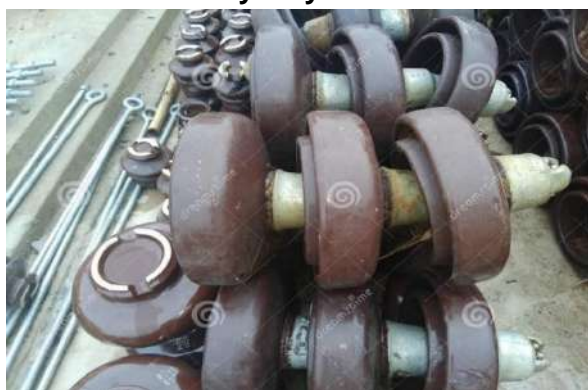
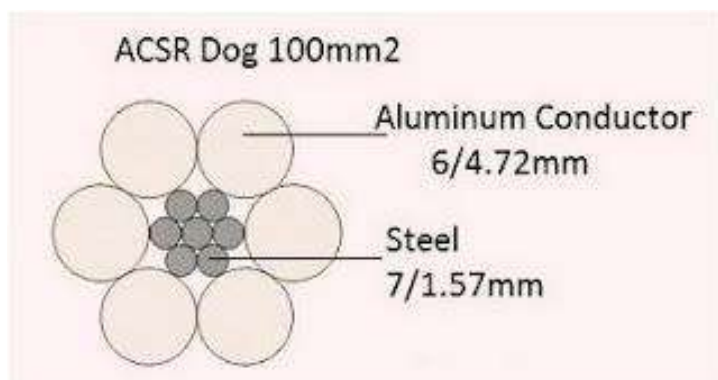
Annex 3: FACILITY AND COMPONENTS**Transformer****Switch Yard****Stay/Guy Sets****Steel Tubular Pole****Insulator****Civil-Structures Supporting Electrical Components****Conductor**

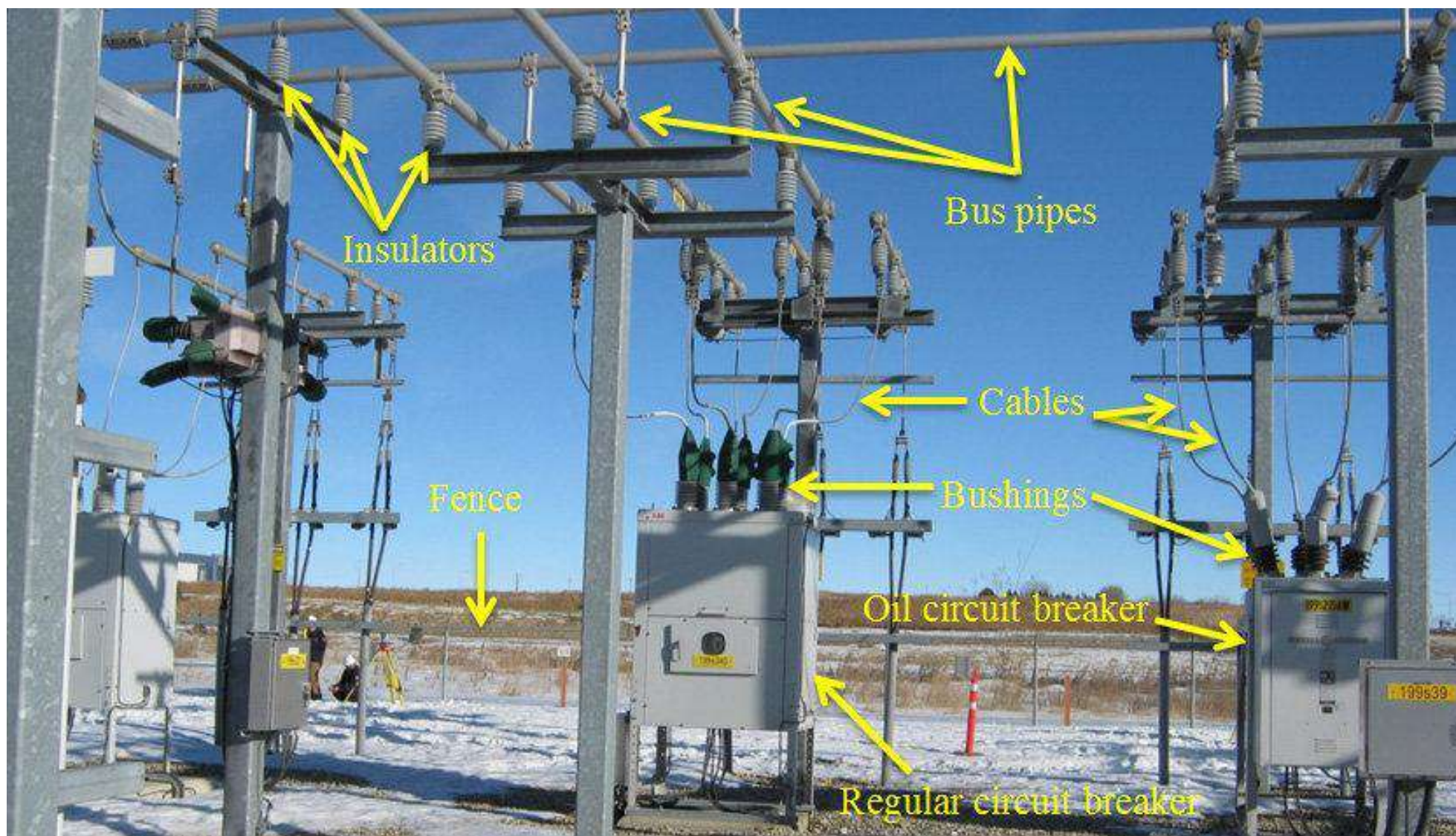

Possible components within 33 kV/11 kV Substation



Bird Diverting Reflector



Wishbone Prevents Bird Landing on Wire



White Spiral in Wire Improves Visibility of Wire



Construction of Nest at Poles also divert Bird not sitting at Wires

Annex 4: LEGISLATIVE PROVISIONS

S N	Legal Provisions	Description	Relevancy concerning Project
1.	Constitution of Nepal	<ul style="list-style-type: none"> • The Constitution of Nepal is the main legal document, which emphasizes the right to a clean environment of the people, natural resources protection, preservation, and its prudent use. Rights regarding the clean environment, under article 30: • It includes making multi-purpose development of water resources, while according priority to domestic investment based on public participation to ensure a reliable supply of energy affordably, and easily, and make proper use of energy for the fulfillment of the basic needs of citizens, by generating, and developing renewable energy in article 51 (g). 	DSUEP helps to fulfill the rights of people to live in a clean environment along with fulfilling the basic needs by providing access to sufficient energy.
2.	Environment Protection Act 2076 (2019 AD)	<ul style="list-style-type: none"> • Section 3 of the Act requires the proponent to conduct environmental studies concerning the prescribed proposals of any developmental works. Subsection 2 of this act provides the framework for the environmental study report prepared according to sub-section (1) shall, in fulfillment of the process as prescribed, be submitted to the relevant bodies of the Government of Nepal for approval. 	Environmental Studies, and approval of the report from the authorized body before construction of any project is mandatory to minimize the negative impacts in Nepal which is addressed in EPA, 2076.
3.	Environmental Protection Rule, 2077 (2020 AD) [First Amendment on 2078 (2021)]	<ul style="list-style-type: none"> • Under the Environmental Protection Rules (2020) first amendment (2021), rule (3) as mentioned in annex (1), Section (F) (Energy, Water Resources, and Irrigation Sector) sub-section (1), a proponent shall be required to carry out the Brief Environmental Studies for construction of transmission line project less than 66 kV in forest land for another purpose. • Pertaining to Rule 3(1), Environment Protection Act (EPA), 2019 describes to complete Environmental Studies as per Schedule 1(Cha) Energy, water resources and irrigation sector (1) under Environment Protection Regulation 2020 (First Amendment in 2021/05/24 on Nepal Gazette) state “use of forest area for the electricity distribution line project up to 66 KV” 	<p>This rule provides the overall guidance to what type of environmental studies is required according to the project by the Government of Nepal.</p> <p>The proposed Subproject will use the of Haudi Kadalna Community Forest, Chhare Khola Community Forest and Nahada Community Forest land for the purpose</p>

			of 33 kV distribution line extension and substation construction. For which, BES is mandatory.
4.	Nepal Environmental Policy, and Action Plan, 2050(1993)	<p>The aims of NEPAP are:</p> <ul style="list-style-type: none"> • To manage natural, and physical resources efficiently, and sustainably • To balance the development efforts, and environmental conservation for sustainable fulfillment of basic needs • To preserve endemic, and endangered species, and their habitats; the promotion of private, and public institutions for biological resources inventory, and conservation • To safeguard national heritage • To mitigate the adverse environmental impact of development projects, and human actions • To integrate environment, and development through appropriate institutions, adequate legislation, and economic incentives, and sufficient public resources 	DSUEP should follow the aims of NEPAP to protect, and conserve the physical, biological, and social environment during the construction of a 33 kV distribution line along with a substation.
5.	Forest Act 2076 (2019)	<ul style="list-style-type: none"> • Pertaining to the chapter 12, Section 42(1), if there is no other alternative to the using of forest area for the operation of a national priority project, plan of which investment is approved by the Investment Board, project of national pride and it appears from the environment examination referred to in the prevailing law that the operation of such plan does not result in significant adverse effects on the environment, the Government of Nepal may give approval, as prescribed, to use any part of the national forest for the purpose of operating such plan, • Similarly, In providing the forest area for the operation of a plan pursuant to sub-section (1), to the extent possible, a land that is adjoining to the national forest area near the project site and situated in the same geographical and ecological belt and has such landscape where forest can be developed shall be provided for the purpose of planting trees at least in the area equal to the forest area that has to be used. 	<ul style="list-style-type: none"> • About 8.97 ha of forest area occurs within RoW of the proposed 33 kV distribution line and substation area • Estimated number of trees that need to be cleared from the Core Project Area of the proposed DL alignment and substation are 1,778. • Total estimation of tree and approval of tree clearance will be proceeded after the approval of BES report.
6.	Forest Regulations, 2079 (2022)	<ul style="list-style-type: none"> • Pertaining to Rule 87 (2) in case of the development project related to the use of forest land, the coordination has to be done with the concerned division forest office during the feasibility study and environmental study. 	<ul style="list-style-type: none"> • About 8.97 ha of forest area occurs within RoW of the proposed 33 kV

		<ul style="list-style-type: none"> • Rule 88, Application need to be submitted in case of use of national forest land from the feasibility study and application need to submitted to the Ministry of Forests and Environment through the subjective ministry • Rule 89, following the Rule 88, the Ministry of Forests and Environment direct Division Forest Office through its respective department for the detail field information and the that information should also be submitted to provincial ministry. • Rule 90, following the Rule 89, Division Forest Office should submit the information with field monitoring (if necessary) to the Ministry of Forests and Environment. The ministry will ensure the use of forest land if the applicable information and letters are received, and give permission to the respective project by binding in the rules states in the Forest Regulations. • Rule 91, following the Rule 90, after the decision made by the government of Nepal for the permission to use the forest land, development project should made the availability of the applicable land for the forest development as per the Forest Act (2076), Section 42 (2). • Rule 92, following the Rule 91, in case of failure in the availability of the applicable land, it has to go through the Land Acquisition Facilitation Committee in the district level • Rule 93, following the Rule 92, in case failure of the land acquisition through the Committee respective department should give permission to the project for the Collection of amount in the government fund as per the land purchases for development project specified in Shedule-51. • Rule 93 (5), the amount should base on the cost of the trees in the ratio of 1:10 and Rule 93 (5), the amount must include bi-annual production or purchase of trees, trees transportation, afforestation of 1600 trees per hectare, fencing and boundary for the protection of trees and require number of people for look after. 	<p>distribution line and substation area</p> <ul style="list-style-type: none"> • Estimated number of trees that need to be cleared from the Core Project Area of the proposed DL alignment and substation are 1,778. • Total estimation of tree and approval of tree clearance will be proceeded after the approval of BES report.
7.	Electricity Act 1992	<ul style="list-style-type: none"> • No person shall be entitled to conduct survey, generation, transmission, or distribution of electricity without obtaining a license under this act. • The Electricity Act of 1992 has the provision of land procurement for the development of Subprojects that involve electricity generation, transmission, or distribution. The Act states that the licensee may apply to GoN to purchase the land or house of any person if it 	<p>The main goal of this project is to distribute a sufficient amount of electricity by constructing a 33kV line, and substation by surveying to minimize the impacts.</p>

		is required for the generation, transmission, or distribution of electricity. Upon the receipt of such an application, GoN may make the land or house, so requisitioned, available to any corporate body under the prevailing laws.	
8.	Rural Energy Policy, 2006	The rationale of formulating, and implementing this policy is to create a conducive environment that will self-motivate, and mobilize local institutions, rural energy user groups, non-government organizations, cooperatives, and private sector organizations for the development, and expansion of rural energy resources. The government will facilitate, and promote to involve private development, and expansion of new technologies. It has also envisioned subsidy provision for the promotion of such renewable energy technologies.	This project helps to improve the distribution and motivate use the of electricity in rural areas of western Nepal.
9.	Labor Act, 2074 (2017 AD)	This labor Act was made under the management of parliament under sub-clause 1 of clause 296 of the Constitution of Nepal. Sub-section 3 of Section 2 states that the employees should not be compelled to other work other than they are assigned for. In addition, Sub-section 5 of Section 2 states about the prohibition of child labor in any organization, and sub-section 6 of Section 2 states that there should not be any kind of discrimination among the employee's regard of religion, ethnicity, gender, origin, language, or intelligence or other kinds of characters.	The construction of a project is only possible when the rights of labor are secure. In this project, the Contractor should follow this act strictly.
10.	Child Labor (Prohibition, and Regulation) Act, 2056 (2000 AD)	As per section 3 of this act, no child has not attained the age of 14 years shall be engaged in works as a laborer.	Child labor is strictly prohibited in this project, and Contractors should follow this act.
11.	Solid Waste Management Act, 2068 (2011 AD)	This act has been formulated to minimize solid waste products from the target area by setting rules, and regulations on solid waste management (SWM) in the country to develop a better environment for the systematic, and effective management of solid waste, and to involve all the concerned stakeholders in SWM practice. The main features of this act are the	These acts provide the overall framework to manage the solid waste generated from households to the project level. Also, the proponent should manage the waste

		discussion of the 3R principle (Reduce, Reuse, and Recycle). 3R principle seems to be very beneficial as it not only increases the life of landfill site but also saves the money which could be used for other infrastructure development. Section 4 of the act assigns the local body to manage or use the solid waste discharged or dumped in the collection center, transfer station, or treatment plant or collected during cleaning.	generated during construction.
12.	Solid Waste Management Rules, 2070 (2013 AD)	The solid waste management rule was formulated as per the provision made in article 50 of the Solid Waste Management Act, 2068. This regulation has emphasized the segregation of waste at source, and mentioned that the responsibility of proper disposal, and management of source belongs to the producers themselves. Section 3 of the rule describes the segregation, and management of solid waste. It has been mentioned that it is essential to segregate degradable, and non-degradable solid waste at the source.	These rules provide the overall framework for how to reduce the volume of waste disposed of at the source during the construction of the substation.
13.	Fifteenth Plan	The vision of the 15th plan is to contribute to the prosperity of the nation through sustainable, and reliable development of hydropower by setting the goal which is to ensure energy security through intensifying hydropower generation. In addition, one of the strategies of the government of Nepal in the 15th plan is to make the distribution system effective, and reliable to increase energy efficiency, and increase power consumption by expanding access to electricity by formulating the required policies:	This 5-year interim plan sets the goal about the generation, and distribution of hydroelectricity in Nepal which is directly related to this project.
14.	United Nations Framework Convention on Climate Change (UNFCCC), 1992	UNFCCC, Signatories: 165. Parties: 195. (1), Article (4), commitment (f) states climate change considerations into account, to the extent feasible, in their relevant social, economic, and environmental policies, and actions, and employ appropriate methods, for example, impact assessments, formulated, and determined nationally, to minimize adverse effects on the economy, on public health, and the quality of the environment, of Subprojects	The goal of this project is to replace the traditional form of energy with clean energy i.e. electricity which ultimately reduces air pollution, and smoke.

		or measures undertaken by them to mitigate or adapt to climate change. After it entered into force on 21 March 1994, it mandates the individual state for prioritization of resource conservation with development.	
15.	ILO 169	<p>The main objective of this convention is to secure the rights of indigenous, and tribal people along with the gender equality, and non-discrimination of workers during work. Article 1 on the First Part of this convention mainly focused on the following points:</p> <p>(a) the social, cultural, and economic conditions of tribal peoples in independent countries differentiate from other parts of the national community, and their status is managed fully or partially by their customs or traditions or by special laws or regulations;</p> <p>(b) peoples in independent countries who are regarded as indigenous on account of their descent from the populations which inhabited the country, or a geographical region to which the country belongs, at the time of conquest or colonization or the establishment of present state boundaries, and who, irrespective of their legal status, retain some or all of their own social, economic, cultural, and political institutions.</p> <ul style="list-style-type: none"> • Self-identification as indigenous or tribal shall be regarded as a fundamental criterion for determining the groups to which the provisions of this Convention apply. • The use of the term people in this Convention shall not be construed as having any implications as regards the rights which may attach to the term under international law. 	Nepal is the part of ILO convention that's why ILO 169 should strictly follow during construction, and implementation of any types
16.	Environment and Social Management Framework	<ul style="list-style-type: none"> • ESMF is to guide DSUEP sub-projects in the area of E&S management using appropriate instruments, methodologies, procedure and responsibilities during the project cycle. NEA and the project partners shall apply during design and development of the sub-projects in order to comply with the Government of Nepal E&S regulations and the Financiers' standards on E&S assessment and management, Involuntary Resettlement, Indigenous People, Gender, etc.). 	Main guiding document for E&S study to identify issues and recommending appropriate practical augmentation/ mitigation measures

17.	Environmental and Social Policy (ESP)	<ul style="list-style-type: none"> This policy speaks for the mandatory E&S requirements for each Project like, screening, DDR, E&S Assessment, ESMP, ESMF, Information Disclosure, Consultation and Monitoring and Evaluation. 	Mandatory requirement for ESMP study
18.	Environmental and Social Standards of AIIB ¹²	<ul style="list-style-type: none"> Three associated mandatory environmental and social standards (ESSs) set out more detailed environmental and social requirements relating to the ESMP 	ESMP requirement

¹² <https://www.aiib.org/en/policiesstrategies/download/environmentframework/20160226043633542.pdf>

Annex 5: CONSULATATION MEETING MINUTES

Page No. _____
Date: / /

आज मिति २०७८/१०/१२ उत्तका दिन काजकोट
जिल्ला शिवालय गा.पा. वडा नं. १ सभामा नेपाल
विद्युत प्राधिकरण, वितरण उपपत्ती स्तरीय तथा
विस्तार आयोजना (DSUEP) अन्तर्गत निम्नलिखित
गर्इरहेको हडगाड-बडाबल विद्युत वितरण लाइन
उप-आयोजना (वितरण लाइन) सबरेलेटमा निम्नलिखित
शिवालयमा भौतिक, जमिक र सामाजिक आर्थिक
तथा सांस्कृतिक वतावरणमा पर्ने सक्ने प्रभाव बाटोको
हलफल शिवालय गा.पा. वडा नं. १ का अध्यक्ष श्री
मान बहादुर पुन भगार लुका उपस्थिततामा डा.भी
निम्न सारकावला वतावितक तथा आयोजनाबाट
उपस्थित विज्ञहरू, सडकग्राममा हडगाड बडाबलको
हलफल र निम्न उल्लेखित।

उपस्थित:

क्र.सं.	नाम	ठेगाना	फोननम्बर	हस्ताक्षर
१	मान बहादुर पुन भगार	वडा अध्यक्ष	९७७७७७७७७७७७	<i>[Signature]</i>
२	देव वहादुर पुन			<i>[Signature]</i>
३	कोशिला पुन			कोशीला
४	बिरसा पुन			बिरसा
५	विर वहादुर पुन			<i>[Signature]</i>
६	मान वहादुर पुन			<i>[Signature]</i>
७	निमा पुन			कुसुमा
८	कसुमा पुन			कुसुमा
९	नन्दराज मदनराज			मोति
१०	मोति पुन			
११	देव पुन			देव
१२	चन्द्र पुन			चन्द्र
१३	शर्मिला पुन			शर्मिला
१४	गोबिन्द पुन			गोबिन्द
१५	पुष्पा पुन			पुष्पा
१६	नवीन पुन			नवीन
१७	सुख आले	समाजसेवा	९८४२७९५९९९	सुख
१८	अश्वि राम पिप्लो		९८४२७९५९९९	अश्वि

Page No. _____
Date: / /

हलफलका निम्नलिखित

१. आयोजनाबाट आयोजनाको विकासबाट आयोजनाको
बारेमा जानकारी प्राप्त भयो।
२. वितरण लाइन निजी तथा सरकारी जग्गा, सामुदायिक
वन सडकको किनार वरपर पर्ने देखियो।
३. यस उप-आयोजनाको प्रसारण लाइन विस्तार गर्दा
बस्ती, जंगल, कृषि, वाणिज्य, लैजानुपर्ने तथा घरसड
निजी जग्गाहरू, वाणिज्य लैजानुपर्ने। साथै
निजी जग्गाबाट लैजानुपर्ने अवस्था लाइन तथा पील
जग्गाको खाली वा हेडबफ लैजानुपर्ने भयो।
४. उप-आयोजना निम्नलिखित उप-आयोजना, सबरेलेट
कम्प्या शिप तथा दहताको आधारमा स्थानीय
व्यक्तिहरू रोजगारीमा प्राथमिकता अनुसार दिनुपर्ने।
५. वितरण लाइन विस्तार गर्दा निम्न सम्पत्तिमा हुने
क्षति, बालीनाली बोट बिहवाको क्षतिपूर्ति आयोजनाले
दिनुपर्ने।
६. प्रस्तावित उप-आयोजना निम्नलिखित जग्गा यस क्षेत्रको
धार्मिक तथा पुरातात्विक मंडलको सम्पत्ति तथा
सांस्कृतिक सम्पत्तिहरूमा कुनै प्रकारको नकारात्मक
अप्रभाव नपर्ने देखियो।
७. आयोजना पछि प्रभावित हुने भित्र, आदिवासी
जनजाति समुदायको अस्तित्वको उत्थानको सामाजिक
धार्मिक तथा संस्कृतिमा कुनै नकारात्मक असर पर्ने
देखियो।
८. यस क्षेत्रको अधिकांश घरघुरीहरूमा विद्युत आपूर्ति
होएको हुनाले यवा, खस, कुम, गोर, समुदायहरू
विद्युत उपलब्ध गर्नुपर्ने।
९. प्रस्तावित उप-आयोजना निम्नलिखित स्थानीय बासिन्दा
तथा, सरकारी जग्गाहरू, पील सडकमा र सम्पत्ति
रक्षकको जानकारी गराइयो।
१०. प्रस्तावित क्षेत्र बस्ती, गोश्वर, सुरक्षित सम्पत्ति,
संस्कार स्थल नभएको जानकारी गराइयो।
११. प्रस्तावित लाइन निजी जग्गाबाट लैजानुपर्ने भयो
पनि कुनै समस्या पर्ने तथा जग्गा धनी सेवा

Page No. _____
Date: / /

हलाफल गरी सुप्रसन्न पालिका / वार्डन जन वडाकोडा
जनकरी गराउँछौं।

१४. हलाफलमा अनुपस्थित रूकुम शर्का लाइन तथा पोल
रुकुम शर्का लाइनमाथि पालिका / वार्डन सुप्रसन्न
जनकरी गराउँछौं।

१५. प्रस्तावित उप-आयोजना निर्माणमा स्वयंसेवक तह
संयोजकताका पूर्ण सहयोग तथा समर्थन
गर्दछौं।

(Signature)

Page No. _____
Date: / /

आम मिति २०७८/१०/११ गतेका दिन लाजकोट जिल्ला
हैडागाड न.पा. वडा नं. २ वडाका नेपाल विद्युत प्राधिकरण,
विद्युत प्रणाली स्तरान्तरी तथा विस्तार आयोजना (DSUEP)
अन्तर्गत निर्माण हुने हैडागाड-वडाका विद्युत
विस्तार, लाइन उप-आयोजना (विस्तार लाइन) सब स्टेशन
निर्माणका शिलशिलामा शान्तिक, जविक र सामाजिक कार्य
तथा सांस्कृतिक बालावरण पालन गर्न उपयुक्त कामी निम्न
संयोजकताका व्यक्तित्व तथा आयोजनाबाट उपस्थित
पितामहहरू हैडागाड कमिजमा हलाफल र निर्माण गराउँछौं।
उपस्थिति:

क्र.सं.	नाम	ठेगाना	फोन नम्बर	इस्तफा
१	महेन्द्र बहादुर शर्मा	हैडागाड वडा नं. २	९८४८०३६६००	पुर्ण
२	दिपक राय गिरी	---	---	---
३	लालबहादुर गिरी	---	---	---
४	राम बहादुर गिरी	---	---	---
५	राम बहादुर	---	---	---
६	राम बहादुर	---	---	---
७	राम बहादुर	---	---	---
८	राम बहादुर	---	---	---
९	राम बहादुर	---	---	---
१०	राम बहादुर	---	---	---
११	राम बहादुर	---	---	---
१२	राम बहादुर	---	---	---
१३	राम बहादुर	---	---	---
१४	राम बहादुर	---	---	---
१५	राम बहादुर	---	---	---
१६	राम बहादुर	---	---	---
१७	राम बहादुर	---	---	---
१८	राम बहादुर	---	---	---
१९	राम बहादुर	---	---	---
२०	राम बहादुर	---	---	---
२१	राम बहादुर	---	---	---
२२	राम बहादुर	---	---	---

Page No.	Date: / /
३४१५१४१६	१५/०५/१९
१४. गौरी चढाई A	
१५. गौरी चढाई B	
१६. गौरी चढाई C	
१७. राम प्रसाद जेठी	
१८. विष्णु उमेश्वरी पातशरणादि	
१९. लाल गुलाब	
२०. लाल अचारी	
२१. अचारी राम विमली	

हस्तक्षेप निरीक्षण

१. आयाजनावर आउनु अरुका विज्ञावर आयाजनाका वरमा जातकारी डाकात भयो।
२. प्रस्तावित सबस्केल रेडको जग्गा डाकाडी कडतला साधुदायिक वन उपभोक्ता समिति देडागाड मा-पा-वडा नं. ५ वडाका कार्डको जातकारी गराइदियो।
३. वितरण लाइन निजी तथा सरकारी जग्गा, साधुदायिक वन सडको किनार अरु जातकारी गरियो।
४. यस उप-आयाजनाले सुधारण लाइन बिस्तार गर्दा बस्ति भेज भन्दा बाडिखार लैजानुपर्ने तथा आसक निजी जग्गा भन्दा बाडिखार लैजानुपर्ने हुँदा सार्व निजी जग्गाबाट लैजानुपर्ने अवस्थामा लाइन तथा पोल जग्गाका आला वा हेडवार्टलगायत राम्रो हुने।
५. उप-आयाजना निम्ति गर्दा उप-आयाजना सम्बन्धित काममा शिप तथा दहताका आधारमा स्थानीय जनशक्ति नई रोजगारीमा प्रोत्साहित। अरु सर हिनुपर्ने।
६. वितरण लाइन बिस्तार गर्दा निजी सम्पत्तिमा कुनै हानि हुने, बलीताली बोट विहवाका क्षतिपूर्ति आयाजनाले हिनुपर्ने।
७. प्रस्तावित उप-आयाजना निम्ति गर्दा यस भेजमा रेडको धार्मिक तथा पुरातात्विक मन्त्रका संरचना तथा सांस्कृतिक संरचनाहरूमा कुनै प्रकारको नकारात्मक असर हुने हुने हुने।
८. आयाजना प्रत्यक्ष प्रभावित भेज भित्र आदिवासी जनजाति तथा जातिवम भुली परिवार वा समुदाय नरेडको र प्रभावित हुने।

Page No.	Date: / /
३४१५१४१६	१५/०५/१९
१४. गौरी चढाई A	
१५. गौरी चढाई B	
१६. गौरी चढाई C	
१७. राम प्रसाद जेठी	
१८. विष्णु उमेश्वरी पातशरणादि	
१९. लाल गुलाब	
२०. लाल अचारी	
२१. अचारी राम विमली	

विज्ञ दस्त समुदाय। बरबुरी रेडको अरुतापमि उमिडको साधुदायिक धार्मिक तथा संस्कृतिमा कुनै पनि नकारात्मक असर नपने हुने।

८. यस भेजमा विद्युत आपूर्तिमा समुदाय तथा केडि भेजमा विद्युतिय सेवा नभएकोले उप-आयाजना प्रभावित हुने। संरचना गरि सिद्ध विद्युतीय सेवा संरचनाले उन्निपर्ने।
१०. प्रस्तावित उप-आयाजना निम्ति गर्दा स्थानीय बासिन्दा, तथा सरकारी कार्यालयका पुगी सडको र समीपमा रेडको जातकारी गराइयो।
११. आयाजना प्रस्तावित भेज बस्ती, गौरीचढाई, साधुदायिक संरचना। प्रकाश स्थान नभएको जातकारी गराइयो।

आज मिति २०७८/०९/१३ गतेको दिन आउरकोट स्थित
 सिविलिय माध्यमिक विद्यालय ३ बालुवाबजारमा नेपाल विद्युत
 प्राधिकरण वितरण प्रणाली बर्तमान तथा विस्तार आयोजना
 (DSUEP) अन्तर्गत हुन गरी रहेको हङ्गाड-बडावन
 विद्युत वितरण लाइन उप-आयोजना ८ वितरण लाइन/पत्र
 रहेको १ निम्नानि स्थितस्थानमा बाँसिक, औषिक र
 सामाजिक आर्थिक तथा संस्कृतिक वातावरणमा पर्नेको
 प्रभावकारको हलफना हामी निम्न सरकारीवाला व्यक्तिको
 तथा आयोजनाबाट उपस्थित विज्ञहरुको देख्य बमोजिमको
 हलफना र निर्णय गरेको हो।
 उपस्थिति:

क्र.सं.	नाम	ठेगाना	फोन नम्बर	दस्तखत
१.	बिरेन्द्र बडाहाल	आउरकोट	९८००८८८८८८	
२.	राम बडाहाल	"	९८०३४९६६६	
३.	रवि बडाहाल	"	९८०३६८८८८८	
४.	धन सिंह महरा	"	९८०३४९६६६	
५.	विष्णु-वन	"	९८०३६८८८८८	
६.	कुमा बुवा	"	९८०३४९६६६	
७.	मिलो बुवा	"	९८०३४९६६६	
८.	मनोज बुवा	"	९८०३४९६६६	
९.	जय व बुवा	"	९८०३४९६६६	
१०.	मन्ना बुवा	"	९८०३४९६६६	
११.	देव व महरा	"	९८०३४९६६६	
१२.	हरे व बुवा	"	९८०३४९६६६	
१३.	देव व नेपाली	"	९८०३४९६६६	
१४.	विष्णु गरी	"	९८०३४९६६६	
१५.	प्रतिभा शर्मा (शुद्धा)	"	९८०३४९६६६	
१६.	दिल सिंह मन्ना	"	९८०३४९६६६	
१७.	जय व/२६, वडा समिति	"	९८०३४९६६६	
१८.	पिबु/अर्थिकी वातावरण	"	९८०३४९६६६	
१९.	नवीन महरा	"	९८०३४९६६६	
२०.	हरिध आधकारी	"	९८०३४९६६६	

हलफनाको निर्णयको
 १. आयोजनाबाट, आउरकोटका विज्ञहरुबाट आयोजनाको बारेमा

२. वितरण लाइन निजी तथा सरकारी अड्डा सामुहिक/व्यक्ति
 को सङ्गको विज्ञहरुबाट जानकारी लिएको तर यस बस्ती
 नजिक व्यक्तिको अड्डाबाट नजिक सामुहिक अड्डाबाट जानकारी
 लिएको।

३. यस उप-आयोजनाको प्रसारण लाइन विज्ञहरुबाट जानकारी
 लिएको। बडाहाल बडाहाल र यस बस्ती नजिक
 प्रसारण लाइन निजी अड्डाबाट नजिक सामुहिक अड्डाबाट
 जानकारी लिएको।

४. उप-आयोजना निर्माण गरी उप-आयोजना सञ्चालन
 कम्पनी तथा दस्तावेज आधारीत सञ्चालन
 कम्पनीबाट सञ्चालनमा आउनेछ। बडाहाल बडाहाल।

५. वितरण लाइन विज्ञहरुबाट निजी सम्पत्तिमा हुने
 क्षति बडाहालको बोर्ड विज्ञहरुको क्षतिपूर्ति आयोजनाबाट
 लिनुपर्ने छ।

६. प्रसारण उप-आयोजना निर्माण गरी यस क्षेत्रमा
 रहेको सामुहिक तथा पुरातात्विक अड्डाको सञ्चालन
 तथा सामुहिक सञ्चालनमा हुने प्रभावकारको
 आउरकोटको हलफना।

७. आयोजना प्रत्यक्ष प्रसारण क्षेत्र अड्डा आधारीत
 अड्डाबाट तथा जीविकमूलन परिवार वा सामुहिक अड्डाबाट।

८. यस क्षेत्रमा विद्युत आपूर्ति नभएको बडाहाल आयोजना
 निर्माण गरी विद्युत उपलब्ध गराउने राम्रो हुनेछ।
 साथै सामुहिक अड्डाबाट हुने हलफना।

९. प्रसारण उप-आयोजना निर्माणमा सञ्चालन बडाहाल,
 तथा सञ्चालनमा आउनेछ। पूर्ण सञ्चालन र सञ्चालनको
 अड्डाबाट गराउनेछ।

१०. प्रसारण क्षेत्र बस्ती, गौचर, सञ्चालन सञ्चालन
 सञ्चालन सञ्चालन अड्डाबाट गराउनेछ।

क्र.सं.		नाम	प्रेषण	फोन नंबर	डिस्ट्रिक्ट
1	प्र.म.व.क.उ.र.खी	इडागाड नं.पा. वडा नं. १२	१८८४१५५५०२	सिन्धुली	
2	अग्राम के.सिं	" - "	१८८८१८८१८८	सिन्धुली	
3	मान व. नैपाली	" - "	१८८८१८८१८८	सिन्धुली	
4	गुलाराम खत्री	" - "		सिन्धुली	
5	बहादुर खत्री	" - "		सिन्धुली	
6	विष्णुमान खत्री	" - "	१८८८१८८१८८	सिन्धुली	
7	रमेश खत्री	" - "	१८८८१८८१८८	सिन्धुली	
8	विष्णु प्रसाद खत्री	" - "		सिन्धुली	
9	बहादुर खत्री	" - "		सिन्धुली	
10	जगत खत्री	" - "		सिन्धुली	
11	जसिका शर्मा	" - "		सिन्धुली	
12	नर व. खत्री	" - "		सिन्धुली	
13	नैपाली खत्री	" - "		सिन्धुली	
14	कुली खत्री	" - "		सिन्धुली	
15	मिला प्रसाद	" - "		सिन्धुली	
16	काद खत्री	" - "		सिन्धुली	
17	गङ्गा वहादुर खत्री	" - "		सिन्धुली	
18	परे खत्री	" - "		सिन्धुली	
19	जया खत्री	" - "		सिन्धुली	
20	राज खत्री	" - "		सिन्धुली	

२१ विष्णु खत्री	विष्णु	
२२ विमला मेरी	विमला	
२३ विष्णु खत्री	विष्णु	
२४ राज खत्री	राज	
२५ गिता प्रहारा (खत्री)	गिता	
२६ मिश्र व. खत्री	मिश्र	
२७ डक व सुनार	डक	
२८ सैय्या खत्री	सैय्या	
२९ विद्या खत्री	विद्या	
३० विष्णु आर्यकारी वातावरण	विष्णु	५८४४०९८३००
३१ तुषार गुप्ता	तुषार	५८४३६८५९९९
३२ हरेश आर्यकारी	समजशाही	५८४४०६२६४४९
३३ जयशरम विष्णु	"	५८४९९४३८६९

Page No. _____
Date: / /

आल मिति २०७८/१०/१२ गतेको दिन जाजरकोट जिल्ला
हेडागाड नं.पा. वडा नं. १ खासमा नेपाल विद्युत प्राधिकरण
वितरण प्रणाली स्तरोन्नती तथा विस्तार आयोजना (DSUEP)
अन्तर्गत निर्माण हुन गइरहेको हेडागाड-वडाका विद्युत
वितरण लाइन उप-आयोजना (वितरण लाइन/सुविधा)
निर्माणको शिलशिलामा आर्थिक, जिविक, र सामाजिक
आर्थिक तथा सांस्कृतिक वातावरणमा पर्ने सम्भाव्य
बारेको हलफल हेडागाड नं.पा. वडा नं. १ का अध्यक्ष
श्री गणेश प्रसाद जैसी ज्यूको अध्यक्षतामा डोमो
मिशन सरोकारवाला व्यक्तिहरू तथा आयोजनाबाट
उपस्थित विज्ञहरूको सहभागितामा हेडाथ बमोजिमको
हलफल र निर्णय गरिएको हो।
उपस्थिति:

क्र.सं.	नाम	संगतता फरेनमबर	हस्ताक्षर
१	गणेश प्रसाद जैसी वडा अध्यक्ष	हेडागाड, १ ९८४८०४२४८	
२	बाले साकी (आयोजनाका)	हेडागाड, १	
३	गणेश बडाडु बाबा वडाअध्यक्ष	हेडागाड, ४ ९८४८०४२४८	
४	बाले साकी (आयोजनाका सहच.)	हेडागाड, १ ९८४८०४२४८	
५	प्रेम बडाडु बस्नेत	हेडागाड, १ ९८४८०४२४८	
६	नर बडाडु बस्नेत	हेडागाड, १ ९८४८०४२४८	
७	परे बस्नेत	हेडागाड, १	
८	कण बडाडु नेपाली	हेडागाड, १ ९८४८०४२४८	
९	नवीन नेपाली	हेडागाड, १ ९८४८०४२४८	
१०	नर बडाडु बस्नेत	हेडागाड, १	
११	अन बडाडु बस्नेत	"	
१२	बल बडाडु खत्री	"	
१३	कण बडाडु खत्री	"	
१४	पवित्रा बाई	"	
१५	हस्त खत्री	"	
१६	प्रेम बडाडु नेपाली	" १	
१७	बाले व. बस्नेत	"	
१८	गणपत सुतार	"	

Page No. _____
Date: / /

१९. दिनांक २०७८/१०/१२ गतेको दिन जाजरकोट जिल्ला
२०. जाजरकोट जिल्ला
२१. हेडागाड जिल्ला
२२. श्री गणेश प्रसाद जैसी

९८४८०४२४८
९८४८०४२४८
९८४८०४२४८
९८४८०४२४८

हेडागाड, १
हेडागाड, १
हेडागाड, १
हेडागाड, १

१. आयोजनाबाट आयोजनाको विज्ञहरूबाट आयोजनाको बारेमा
जानकारी प्राप्त भएको।
२. वितरण लाइन निर्माण तथा सरकारी लजगा, सामुदायिक
घर सडको, कितारो अरु जस्तै निर्माण।
३. यस उप-आयोजनाको पुनारण लाइन विस्तार गर्दा बस्ती
भन्दा बाहिरबाट लाइनपुती तथा अरुको निर्माण लजगा-
भन्दा बाहिरबाट लाइनपुती हो। साथै निर्माण लजगाबाट
लाइनपुती अरुको लाइन तथा पोल लजगाको अलि
वा हेडबाट लाइनोदा राम्रो हुने।
४. उप-आयोजना निर्माण गर्दा उप-आयोजना सम्बन्धित
काममा शिप तथा दहनको आधारमा स्वाधीन
अनशक्तिबाट रोजगारीमा पावामकता अरुको निर्माण।
५. वितरण लाइन विस्तार गर्दा निर्माण सम्पत्तिमा हुने
क्षति बालीनाली बोट विहवाको क्षतिपुति आयोजनाले
दिनुपर्ने हो।
६. प्रस्तावित उप-आयोजना निर्माण गर्दा यस क्षेत्रमा रहेको
धार्मिक तथा पुरातात्विक भवनको संरचना तथा
सांस्कृतिक संरचनाको कुनै प्रकारको नकारात्मक
असरको नपर्ने हो।
७. आयोजनाको अन्तर्गत भित्र आदिवासी जनजाति
तथा जोषिमपूर्ण परिवार वा समुदाय अरुको र
प्रभावित भए भित्र रहित चर्छुती रहेको अरुको
उमिडको सामाजिक धार्मिक तथा सांस्कृतिकमा कुनै
पनि नकारात्मक असर नपर्ने हो।
८. यस क्षेत्रको अधिकार, सेवा विद्युत आपूर्ती
तथा र आयोजनाको आधारमा पनि अरुको

Page No. _____
Date: / /

नगरपालिका दुई यवस्थित कामहरूको लागि समुदायलाई
विद्युत उपलब्ध गराउने।

९. प्रस्तावित उप-आयोजना निर्माणमा स्थानीय बासिन्दा
तथा सरकारी कार्यालयको पूर्ण सहयोग र समर्थनको
आश्वासन गराइयो।

१०. प्रस्तावित क्षेत्र वस्ती, गोचरण, प्रसृतिको रूपमा
संस्कार स्थल नगरपालिकाको जानकारी गराइयो।

११. विद्युत लाइन विस्तार गर्दा निजी जग्गाबाट
जग्गाको अंश पनि कुनै समस्या नपर्ने तथा जग्गा
धनीको हितको बारेमा सम्बन्धित पालिका/वार्डको
जोडोको जानकारी गराइयो।

१२. हितको अंशको बारेमा नगरपालिकाको जानकारी
प्राप्त गर्न सकिने जग्गाको अंशको बारेमा पालिका/वार्डको
सम्बन्धित जग्गाको जानकारी गराइयो।

१३. प्रस्तावित उप-आयोजना निर्माणमा स्थानीय
तथा सरकारी कार्यालयको पूर्ण सहयोग तथा समर्थन
रहेको छ।

जम्मा

Annex 6: DEED OF ENQUIRY (MUCHULKAS)



शिवालय गाउँपालिका

नं. वडा कार्यालय
काफलचौर, जाजरकोट
कर्णाली प्रदेश, नेपाल

पत्र संख्या : २०७८/०८१

चलानी नं. : १३१

मिति : १०८८/१०/१३

विषय : हातकारी सम्बन्धमा

श्री नेपाल विद्युत प्राधिकरण...
वितरण तथा ग्राहक सेवा
निर्देशनालय

उपरोक्त विषयमा रणियन डफास्टुक्चर डब्लुसमेन्ट
बैंक (ए. आई. आई. सि.) को उच्च सहयोगमा नेपाल विद्युत प्राधिकरण,
वितरण तथा ग्राहक सेवा निर्देशनालय, वितरण प्रणाली स्तरोन्नति तथा
विस्तार आयोजना (ए. आई. आई. सि.) प्रस्तावक रङी कार्यालयमा गरी
जागरूकता हेराफेरी विद्युत वितरण लाइन सम्बन्धमा जुनासी रमाथान
सम्बन्ध गठन भएको जानकारी प्राप्त भएको व्यक्तिलाई जानकारीका
लागि बुझाएको छ ।

मान वडा अध्यक्ष पुन मगर
मान बडा अध्यक्ष
वडा अध्यक्ष



शिवालय गाउँपालिका

.....१. नं. वडा कार्यालय

कर्णाली प्रदेश, नेपाल

पत्र संख्या : २०८८/०८५

चलानी नं. : ३३९

मिति : २०८८/१०/१३

विषय : आयोजनाले आदिवासी जनजातिहरूलाई असर गर्ने/
नगर्ने सम्बन्धमा

श्री नेपाल विद्युत प्राधिकरण...

वितरण प्रणाली स्तरोन्नति तथा विस्तार आयोजना
द्वारा मर्ज, काठमाडौं, नेपाल

उपरोक्त विषयमा शसियल इन्फ्रास्ट्रक्चर डेभलपमेन्ट बैंक
(२ अर्ब ८८ करोड) ति. ३० को अन्तर्गत सहयोगमा नेपाल विद्युत प्राधिकरण
वितरण तथा ग्राहक सेवा निर्देशनालयले वितरण प्रणाली स्तरोन्नति तथा
विस्तार आयोजना २ अर्ब ८८ करोड ति. प्रस्तावक रीति कार्यान्वयन गर्ने
बगिचेश्वरी हेटौडा-बडबल विद्युत वितरण लाइन आयोजना अन्तर्गत
नेपाल सरकारको पूर्ण-विद्युतीकरण गर्ने लक्ष्य बमोजिम यहाँ माथि-
पालिकाको वडा नं १ मा निम्नोक्त दुई वितरण लाइन जाल बस्तीहरूमा
आदिवासी जनजातिहरूको बसोबास रहेको भएतापनि उक्त आयोजनाले
जनजातिहरूको परम्परागत रूढ-सभ्यता धर्म, मान्यता आदिमा कुनै
नकारात्मक असर नपर्ने व्यवस्था जानकारीका लागि अनुरोध छ

२०८८
मानवडाडा पुन मगर
वडा अध्यक्ष



छेडागाड नगरपालिका
नं. वडा कार्यालय
...खाम्ले... , जाजरकोट
कर्णाली प्रदेश, नेपाल

पत्र संख्या : १०६८/०६९

चलानी नं. : ३४९

मिति : १०६८/१०/१३

श्री **नेपाल विद्युत प्राधिकरण**
वितरण प्रणाली स्तरोन्नति तथा विस्तार आयोजना
हरवार मार्ग, काठमाडौं, नेपाल

विषय : आयोजनालाई आदिवासी जनजातलाई
 असर गर्ने/नगर्ने सम्बन्धमा

उपरोक्त विषयमा शीघ्रतः इन्फ्रास्ट्रक्चर डेभलपमेन्ट
 बैंक (ए.आई.आई. वि.) को उच्च सदस्योपस्था नेपाल विद्युत प्राधि-
 करण वितरण तथा ग्राहक सेवा निर्देशालय वितरण प्रणाली
 स्तरोन्नति तथा विस्तार आयोजना (ए.आई.आई. वि.)
 प्रस्तावक रडी कार्यालयका उर्तबगिरको छेडागाड-बडावन विद्युत
 वितरण लाइन आयोजना अर्न्तगत नेपाल सरकारको पूर्ण-विद्युती-
 करण गर्ने लक्ष्य बमोजिम थुप्रै नगरपालिकाका वडा नं. १ मा
 निर्माण हुने वितरण लाइन जहाँ बस्तीछान्ना आदिवासी
 जनजातीहरू लभिएका तथा केही दलित जातिहरूको बसोबास
 रहेकोमा उक्त आयोजनाबाट दलितहरूको परम्परागत
 रहनसहन धर्म संस्कृति आदिमा कुनै नकारात्मक असर
 नपर्ने ग्योस्तो जनकारी गरिन्छ।

गणेश प्रसाद जैसी
 नं. वडा अध्यक्ष

"समृद्ध छेडागाड, हाम्रो भविष्य"

"स्वच्छ र सक्षम निजामती प्रशासन: समृद्धि र सुशासन"

फोन नं. ९८५८०२२५६८, ९८६८०१८७०२

Email : chhedagadmum@gmail.com, Website : http://www.chhedagadmum@gmail.com



छेडागाड नगरपालिका
नं. वडा कार्यालय
 खोमले, जाजरकोट
 कर्णाली प्रदेश, नेपाल

पत्र संख्या : १०८१०६९

चलानी नं. : ३४०

मिति : १०८८/०८/१३

श्री नेपाल विद्युत प्राधिकरण

विहरे तथा ग्राहक सेवा निदेशनालय

विषय : जाजरकोट सम्बन्धमा ।

उपरोक्त सम्बन्धमा धि शशियत कन्फ्लिक्ट चड इन्वेस्टमेन्ट क्वि(ए.अ.वि.वि.)
 वी कल सहयोगमा नेपाल विद्युत प्राधिकरण, विहरे तथा ग्राहक सेवा निदेशना
 विहरे तथा ग्राहक सेवा निदेशनालय, विहरे तथा ग्राहक सेवा निदेशनालय
 प्रस्तावक र्हे कायमियत गर्दै जाजरकोट क्षेत्रमा वडाका विहरे तथा ग्राहक
 सम्बन्धमा गुनाही समाधान सेयन्स गलत भएको जाजरकोट प्राप्त भएको व्यस्यो अन्तिम
 गरिएको

 गणेश प्रसाद जोशी
 नं. वडा अध्यक्ष



पत्र संख्या १०६८/०६९
चलानी नं. ३०२

छेडागाड नगरपालिका
नगर कार्यपालिकाको कार्यालय

१३ नं. बडा कार्यालय
चौखुला, जाजरकोट
१२ नं. कर्णाली प्रदेश, नेपाल

मिति : १०६८/१०/११

विषय : चुनारो समाधान संचालन गर्न भएका
जानकारी प्राप्त सम्बन्धमा ।

श्री नेपाल विद्युत प्राधिकरण
वितरण प्रणाली स्तरकृन्ति तथा विस्तार आयोजना
हरबासमारी, काठमाडौं, नेपाल ।

उपरोक्त सम्बन्धमा ल्यास कार्यालयको-चं नं
१३८ मिति १०६८/१०/०६ जतेको पत्र अनुसार प्राप्तवित
वितरण प्रणाली स्तरकृन्ति तथा विस्तार आयोजनाको
चुनारो समाधान संचालन गर्न भएका जानकारी प्राप्त
भएको जानकारी गरिएको छ ।

एम बहादुर खत्री
वडा अध्यक्ष



पत्र संख्या ८०८/०६९
चलानी नं. ३०९

छेडागाड नगरपालिका
नगर कार्यपालिकाको कार्यालय

वडा नं. १२ का कार्यालय
जिल्ला, जाजरकोट
कणाली प्रदेस, नेपाल

मिति : २०७८/१०/११

विषय : सूचना हॉस जाँचिस्को सम्बन्धमा

श्री नेपाल विद्युत प्राधिकरण
वितरण प्रणाली स्तरडरनीत तथा विस्तार आयोजना
दरबारमार्ग, काठमाडौं, नेपाल।

उपरोक्त सम्बन्धमा त्यस कम्पनीको मिति
२०७८/१०/०६ को प्राप्त पत्रानुसार कणाली प्रदेस जाजरकोट
जिल्ला छेडागाड नगरपालिका वडा नं. १२ वडामा नेपाल
विद्युत प्राधिकरण द्वारा प्रस्तावित वितरण प्रणाली स्तर-
डरनीत तथा विस्तार आयोजनाको वतावरणीय तथा
सामाजिक व्यवस्थापन योजना (Environment and
Social management plan) प्रतिवेदन नगारी सम्बन्धित
सार्वजनिक सूचना यस कणाली प्रदेस जाजरकोट जिल्ला
छेडागाड नगरपालिका वडा नं. १२ मा अवस्थित यस
वडा नं. १२ का कार्यालयको सूचना पारीमा २०७८/१०/११
गते हॉस जाँचिस्को वडाको जाजरकोट लागा
अनुसूचित छ।

पुमबहादुर खत्री
वडा अध्यक्ष



पत्र संख्या ०६८/०६९
चलानी नं. ९०९.

छेडागाड नगरपालिका
नगर कार्यपालिकाको कार्यालय

नं. बडा कार्यालय
जाजरकोट
कर्णाली प्रदेश, नेपाल
ज्यामली चोक, नेपाल

मिति : ०६०८/१०/११

विषय : आयोजनाले आहिवारी जनजातिहरू
असार उनी/नगरी सम्बन्धमा

श्री नेपाल विद्युत प्राधिकरण
वितरण प्रणाली स्तरकलनी तथा विस्तार आयोजना
दरबारमार्ग, काठमाडौं, नेपाल।

उपरोक्त विषयमा शसिमन्त डबफारस्ट्रक्चर
इन्भेस्टमेन्ट बैंक (ए. आई. आई. वि.) को ग्रेन सङ्ग्राममा
नेपाल विद्युत प्राधिकरण वितरण तथा ग्राइड सेवा निष्ठ-
आनन्द विद्युत प्राधिकरण स्तरकलनी तथा विस्तार
आयोजना (ए. आई. आई. वि.) प्रस्तावक रङ्गी कार्यविधिमा
गर्ने कार्यहरू छेडागाड-बडावन विद्युत वितरण लाइन
आयोजना अन्तर्गत नेपाल सरकारको मुनी-विद्युतीकरण
गर्ने कार्य समोजिम यहाँ नगरपालिकाको वडा नं. ११ मा
निर्माण हुने वितरण लाइन जस्तै वस्तीडाँडा आहिवारी
जनजातिहरू नभएको तथा केही दलित जातिहरूको
वसोवास रहेकोमा उक्त आयोजनाबाट नै दलितहरूको
परम्परागत रङ्ग-सङ्ग धर्म, पौरुष आदिमा कुनै
नकारात्मक असर नपर्ने गरी योजना बनाई गरिनेछ।

प्रमुख अधिकारी
वडा अध्यक्ष



छेडागाड नगरपालिका
नगर कार्यपालिकाको कार्यालय
कार्कीगाउँ, जाजरकोट
कर्णाली प्रदेश, नेपाल

पत्र संख्या : - ०७७/०७८

मिति :- २०७८/१०/११

चलानी नं :- ११००

श्री नेपाल विद्युत प्राधिकरण
वितरण तथा ग्राहक सेवा निर्देशनालय ।

विषय :- जानकारी सम्बन्धमा ।

उपरोक्त विषयमा एसियन इन्फ्रास्ट्रक्चर इन्वेस्टमेन्ट बैंक (ए.आई.आई.बि.) को ऋण-सहयोगमा नेपाल विद्युत प्राधिकरण, वितरण तथा ग्राहक सेवा निर्देशनालय, वितरण प्रणाली स्तरोन्नति तथा विस्तार आयोजना (ए.आई.आई.बि.) प्रस्तावक रही कार्यान्वयन गर्न लागिएको छेडागाड वडावन विद्युत वितरण लाइन सम्बन्धमा गुनासो समाधान संयन्त्र गठन भएको जानकारी प्राप्त भएको व्यहोरा अनुरोध गरिन्छ ।

गंग बहादुर रोकाय

निमित्त प्रमुख प्रशासकीय अधिकृत

गंग बहादुर रोकाय
नि. प्रमुख प्रशासकीय अधिकृत



पत्र संख्या २०६८/०६९
चलानी नं. ४८६.

छेडागढ नगरपालिका
नगर कार्यपालिकाको कार्यालय
०६९११ बडा कार्यालय
पञ्चथर नगरपालिकाकोट
काठमाडौं प्रदेश, नेपाल

मिति: २०६८/१०/०९

विषय : सुचना टाँस गरिएको सम्बन्धमा।

श्री. नेपाल विद्युत प्राधिकरण
वितरण प्रणाली स्तर उन्नति तथा विस्तार आयोजना
हरवारमार्ग, काठमाडौं, नेपाल।

उपरोक्त सम्बन्धमा त्यस कम्पनीको मिति २०६८/१०/०६ को फाँला पत्रावलीमा कर्णाली प्रदेश मालखोटे जिल्ला छेडागढ नगरपालिका ०२ वडाका नेपाल विद्युत प्राधिकरण द्वारा प्रस्तावित वितरण प्रणाली स्तर उन्नति तथा विस्तार आयोजना को-वातावरणीय तथा सामाजिक व्यवस्थापन योजना (Environment and social management plan) प्रतिनिधि तयारी सम्बन्धि खान्नेपत्र सुचना प्रक कर्णाली प्रदेश मालखोटे जिल्ला छेडागढ नगरपालिका वडा नं. ०२ मा भवतिरको प्रक ०२ नं. वडा कार्यालय को सुचना पत्रिका २०६८/१०/०९ गते टाँस गरिएको व्यहोरा जानकारीका लागि अनुरोध हो।

दिपक राज गिरी

१३१ पश्चिम
दिपक राज गिरी
बडा सचिव



पत्र संख्या २०६८/०६९
चलानी नं. ४८८

छेडागाड नगरपालिका
नगर कार्यपालिकाको कार्यालय

०२ नं. वडा कार्यालय
वडा नं. १, जयसिंह कार्यालय
कर्णाली प्रदेश, नेपाल

मिति : २०६८/०६/०९

विषय : आयोजनाको आर्थिकी जनजातिहरू भएका
गर्ने/गर्ने सञ्चालन

श्री. नेपाल निधुत प्राधिकरण

वितरण प्रणाली स्थापना गर्ने तथा विस्तार आयोजना
देखाउने, काठमाण्डौ, नेपाल।

उपरोक्त विषयमा एखिमन इन्फ्रास्ट्रक्चर डेवलपमेन्ट
केबल (ए.आई.आई.के.)को सहयोगमा नेपाल निधुत
प्राधिकरण वितरण तथा ग्राहक सेवा निर्देशनालय वितरण
प्रणाली स्थापना गर्ने तथा विस्तार आयोजना (ए.आई.आई.
के.) प्रत्यक्ष रद्दी कार्यलयन गर्ने बागिरको छेडागाड-१५११
निधुत वितरण लाइन आयोजना अन्तर्गत नेपाल सरकार
पुर्ण- निधुतकरण गर्ने लक्ष्य बनाईने छैन। ग्राहक
को २५ वटा निमाणा हुने र्ने र्ने र्ने र्ने र्ने र्ने र्ने र्ने र्ने
माने वितरण आयोजना अन्तर्गत नभएको तथा
वेदी र्ने र्ने र्ने र्ने र्ने र्ने र्ने र्ने र्ने र्ने र्ने र्ने र्ने र्ने र्ने
कार र्ने र्ने र्ने र्ने र्ने र्ने र्ने र्ने र्ने र्ने र्ने र्ने र्ने र्ने र्ने
रुम्ने र्ने र्ने र्ने र्ने र्ने र्ने र्ने र्ने र्ने र्ने र्ने र्ने र्ने र्ने
माने र्ने र्ने र्ने र्ने र्ने र्ने र्ने र्ने र्ने र्ने र्ने र्ने र्ने र्ने र्ने





दिपक राज गिरी
वडा सचिव

दिपक राज गिरी
वडा सचिव

बितरण प्रणाली स्तरउन्नति तथा विस्तार आयोजना अन्तर्गतका उपआयोजनाहरूको
वातावरणीय तथा सामाजिक व्यवस्थापन योजना (Environmental and Social
Management Plan) प्रतिवेदन तयारी सम्बन्धी
सार्वजनिक सूचना टाँस को मुचुल्का

.....कहर्ली..... प्रदेश,गण्डकी..... जिल्ला,हैडागडा..... गापा/नपा
.....५..... वडामा नेपाल विद्युत प्राधिकरण द्वारा प्रस्तावित "बितरण प्रणाली स्तरउन्नति
तथा विस्तार आयोजना" को वातावरणीय तथा सामाजिक व्यवस्थापन योजना (Environment and Social
Management Plan) प्रतिवेदन तयारी सम्बन्धि सार्वजनिक सूचना यसगण्डकी..... जिल्ला
.....हैडागडा..... गाउँ/नगर पालिका वार्ड नं५.....,जुम्ले..... मा
आज २०७८.१.१६+०९ गते हामी तपसिलका व्यक्तिहरूको रोहवरमा टाँस गरिएको प्रमाणित गर्दै यो मुचुल्का
गरिदियो।

तपसिल

क्र.स.	नाम	ठेगाना	पेशा	सम्पर्क नम्बर	हस्ताक्षर
	प्रकाश शर्मा	हैडागडा न-पा-५	व्यवसाय	९८४९८६८८५	
	जयकुरा रावल	"	कृषि	९८४८८६०६६४	
	महेन्द्र शर्मा	"	विद्यार्थी	९८४९२६९४२९४	
	मीनसा शर्मा	"	व्यवसाय	९८४९६९६०९०९	

बितरण प्रणाली स्तरउन्नति तथा विस्तार आयोजना अन्तर्गतका उपआयोजनाहरुको
वातावरणीय तथा सामाजिक ब्यबस्थापन योजना (Environmental and Social
Management Plan) प्रतिवेदन तयारी सम्बन्धी
सार्वजनिक सूचना टाँस को मुचुल्का

.....कपिली..... प्रदेश,जाजरकोट..... जिल्ला,हेडागाड..... गापा/नपा
.....११ नं. वडामा नेपाल विद्युत प्राधिकरण द्वारा प्रस्तावित "बितरण प्रणाली स्तरउन्नति
तथा विस्तार आयोजना" को वातावरणीय तथा सामाजिक ब्यबस्थापन योजना (Environment and Social
Management Plan) प्रतिवेदन तयारी सम्बन्धि सार्वजनिक सूचना यस जाजरकोट जिल्ला
हेडागाड गाउँ/नगर पालिका वार्ड नं. ११ भनाघाट मा
आज २०७८/११/११ गते हामी तपसिलका व्यक्तिहरुको रोहवरमा टाँस गरिएको प्रमाणित गर्दै यो मुचुल्का
गरिदियो।

तपसिल

क्र.स.	नाम	ठेगाना	पेशा	सम्पर्क नम्बर	हस्ताक्षर
१.	प्रेम कं खत्री	१ नं. ११ वडा	ब्राम्हाज्येव	९८५८१५५५५५५५५५	
२.	विष्णु प्रज्वेली	" - "	कृषी	९८५८१५५५५५५५५५	
३.	शंकर खत्री	" - "	कृषी	९८५८१५५५५५५५५५	
४.	विरुलाल जैली	" - "	शि हाक	९८६९९५३८८५३८८५	
५.	विष्णु खत्री	" - "	कृषी	९८६९९५३८८५३८८५	
६.	प्रेम कं खत्री	" - "	विद्यार्थी	९८६९९५३८८५३८८५	
७.	जय राम कुँसी	" - "	" - "	९८६९९५३८८५३८८५	

बितरण प्रणाली स्तरउन्नति तथा विस्तार आयोजना अन्तर्गतका उपआयोजनाहरुको
वातावरणीय तथा सामाजिक ब्यबस्थापन योजना (Environmental and Social
Management Plan) प्रतिवेदन तयारी सम्बन्धी
सार्वजनिक सूचना टाँस को मुचुल्का

कर्णाली प्रदेश, जुम्लेकोट जिल्ला, हेटौडा गापा/नपा
वडामा नेपाल विद्युत प्राधिकरण द्वारा प्रस्तावित "बितरण प्रणाली स्तरउन्नति
तथा विस्तार आयोजना" को वातावरणीय तथा सामाजिक ब्यबस्थापन योजना (Environment and Social
Management Plan) प्रतिवेदन तयारी सम्बन्धि सार्वजनिक सूचना यस जुम्लेकोट जिल्ला
हेटौडा गाउँ/नगर पालिका वार्ड नं १, रक्ता मा
आज २०७८.१.१०.१२ गते हामी तपसिलका व्यक्तिहरुको रोहवरमा टाँस गरिएको प्रमाणित गर्दै यो मुचुल्का
गरिदियौं।

तपसिल

क्र.स.	नाम	ठेगाना	पेशा	सम्पर्क नम्बर	हस्ताक्षर
१)	जोतेरा ज्ञानेन्द्र रेग्मी	हे.न.पा. १	गडा ब्याङ्ग	९८५९०५३९०८	जोतेरा ज्ञानेन्द्र रेग्मी
२)	जोतेरा वसुन्धरा रावल	"	गडा ब्याङ्ग	९८५८१०८१८१	जोतेरा वसुन्धरा रावल
३)	तलवाहाङ रेग्मी	"	ल्याङ्ग	९७५२५९३३३२	तलवाहाङ रेग्मी
४)	चिखु प्रसाद रेग्मी	"	"	९८६८३७३११०	चिखु प्रसाद रेग्मी

बितरण प्रणाली स्तरउन्नति तथा विस्तार आयोजना अन्तर्गतका उपआयोजनाहरुको
वातावरणीय तथा सामाजिक व्यवस्थापन योजना (Environmental and Social
Management Plan) प्रतिवेदन तयारी सम्बन्धी
सार्वजनिक सूचना टाँस को मुचुल्का

..... करीली प्रदेश, जिल्ला, गापा/नपा
..... वडामा नेपाल विद्युत प्राधिकरण द्वारा प्रस्तावित "बितरण प्रणाली स्तरउन्नति
तथा विस्तार आयोजना" को वातावरणीय तथा सामाजिक व्यवस्थापन योजना (Environment and Social
Management Plan) प्रतिवेदन तयारी सम्बन्धि सार्वजनिक सूचना यस जिल्ला
..... गाउँ/नगर पालिका वार्ड नं. मा
आज २०७८.१.१२.१२ गते हामी तपसिलका व्यक्तिहरुको रोहवरमा टाँस गरिएको प्रमाणित गर्दै यो मुचुल्का
गरिदियौं।

तपसिल

क्र.स.	नाम	ठेगाना	पेशा	सम्पर्क नम्बर	हस्ताक्षर
१.	मानवहाङ्गु पुन	खोवालय - १	पुस. उपस्थित	९८९८९२९७३	
२.	विर वहाङ्गु पुन	"	स्थानीय		
३.	रेड वहाङ्गु पुन	"	स्थानीय	९८९९५४३५३०	
४.	चन्द्र वहाङ्गु पुन	"	स्थानीय		
५.	मानवहाङ्गु पुन	"	"	९८९९६५३२५०	
(६)	रविन्द्र	पुन		९८९९६५३२५०	

बितरण प्रणाली स्तरउन्नति तथा विस्तार आयोजना अन्तर्गतका उपआयोजनाहरुको
वातावरणीय तथा सामाजिक ब्यबस्थापन योजना (Environmental and Social
Management Plan) प्रतिवेदन तयारी सम्बन्धी
सार्वजनिक सूचना टाँस को मुचुल्का

.....को प्रवेश, जिल्ला, गापा/नपा
..... वडामा नेपाल विद्युत प्राधिकरण द्वारा प्रस्तावित "बितरण प्रणाली स्तरउन्नति
तथा विस्तार आयोजना" को वातावरणीय तथा सामाजिक ब्यबस्थापन योजना (Environment and Social
Management Plan) प्रतिवेदन तयारी सम्बन्धि सार्वजनिक सूचना यस जिल्ला
..... गाउँ/नगर पालिका वार्ड नं. मा
आज २०७८.१२.१९ गते हामी तपसिलका व्यक्तिहरुको रोहवरमा टाँस गरिएको प्रमाणित गर्दै यो मुचुल्का
गरिदियो।

तपसिल

क्र.स.	नाम	ठेगाना	पेशा	सम्पर्क नम्बर	हस्ताक्षर
१)	पिबेन्द्र व. र. र. र. र.	शिवालय - १ (वा.न.)	१८८००५८८८		
२)	प्रमता वि. वी. (वि. वी.)	"	"	९८८३८३६६६	
३.)	रवि व. र. र.	"	"	९८८३६८८९	
४.)	रवि सिंह गुरुङ	"	"	९६८२९८६९६८	

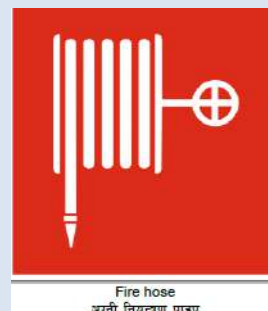
Annex 7: SAFETY RELATED SIGNS AND WASTE MANAGEMENT PRACTICES**SIGNAL NOTICE****DANGER SIGNS****INSTRUCTION SIGNS****SAFETY AND SAFETY INSTRUCTION SIGNS**



Annex 8: PHOTOGRAPHS



Tapping point (Chedda ghat)



Chedda khola crossing and Chhare Khola Community Forest



Line route at Cheddegad Municipality, Ward No. 05



Proposed distribution line passes through road and edge of community forest



east facing landslide (debris slide) along the proposed alignment of proposed distribution line



Cheda khola Crossing distribution line near Jyula bazar



Line route at Ugle Umra Pakha Community Forest



Consultation with local people at 16+000



Public consultation at Badaban, Chhedagad Municipality, Ward No.5

Annex 9: ENVIRONMENTAL AND SOCIAL SCREENING AND RAPID ASSESSMENT GUIDANCE FOR DISTRIBUTION LINE

9.1 Screening Guidance – to be filled up per subproject (11kV line)

Province:
District/Municipality:
Subproject Name:
Subproject Location: name of locations of distribution line (start from/ward/municipalityend to..... (ward/municipality),
Total length of distribution line:.....km/m

Environmental and Social Screening Criteria	Project Requirement
Environmental Impact Assessment Requirement EIA/IEE. As per national requirement (as per Environmental Protection Act 2019) does the subproject require assessment of BES/IEE or EIA, Please tick the requirement.	
1.	If “Yes”, the subproject needs to prepare ESMP as per AIB requirement.
Natural Habitat Defined as the type of natural environment in which a particular species of organism lives. It is characterized by both physical and biological features and that human activity has not essentially changed the main ecological functions of the area	
4. Is the subproject located in a legally protected area based on Forestry Map?	If “Yes”, please indicate what type of permission it will requires
5. Does distribution line route/poles close to any touristic view points, wetlands, and sites of cultural / religious / archeological / historic significance?	If “Yes” please indicate what impact it will entail.
6. Will the subproject significantly make impact of degradation or change of the natural known habitat/migration movement route of protected rare and endangered species and/or forest in the protected area, proposed protected area or area considered with special ecology?	If “Yes”, please indicate what impact it will entails including cutting down trees etc.
7. Does the distribution line/ route and locations of poles are falling in any landslide & erosion prone/ risk spot where geological avoidance is not feasible	If “Yes” please indicate what impact it will entail.
Indigenous Peoples (IPs) Identification of the existence IPs is aimed to guarantee that IPs would be treated as well as other community members and given opportunity to participate and get access to the benefit of the project with ways that would not threat their exclusive culture and welfare. The project has to give correct and detail information of the objective and plan (design, schedule etc) of the subproject with consultation with the IPs before any construction activity in the area started. The term IPs is used generally for an ethnic individual or group that: (i) are considered by	

<p>national or local laws or policies as well as anthropological researches/studies as belonging to ethnic minorities or Indigenous Peoples defined by Nepal Federation of Indigenous Nationalities (NEFIN); (ii) identify as being part of a distinct social and cultural group; (iii) self-identify as being part of a distinct social and cultural group; (iv) maintain collective attachments to distinct habitats or ancestral territories and/or to the natural resources in these habitats and territories; (v) maintain cultural, economic, social, and political institutions distinct from the dominant society and culture; (vi) speak a distinct language or dialect; (vii) have been historically, socially, and economically marginalized, disempowered, excluded, and/or discriminated against; (viii) represented as “Indigenous Peoples” or as “ethnic minorities” in any formal decision-making bodies at the national or local levels.</p>	
<p>7. Is the subproject area affected community:</p> <p>(i) Are considered by national or local laws or policies as well as anthropological researches/studies as belonging to ethnic minorities or Indigenous Peoples defined by Nepal Federation of Indigenous Nationalities (NEFIN)?</p> <p>(ii) Identify as being part of a distinct social and cultural group?</p> <p>(iii) Self-identify as being part of a distinct social and cultural group?</p> <p>(iv) Maintain collective attachments to distinct habitats or ancestral territories and/or to the natural resources in these habitats and territories</p> <p>(v) Maintain cultural, economic, social, and political institutions distinct from the dominant society and culture?</p> <p>(vi) Speak a distinct language or dialect?</p> <p>(vii) Have been historically, socially, and economically marginalized, disempowered, excluded, and/or discriminated against?</p> <p>(viii) Represented as “Indigenous Peoples” or as “ethnic minorities” in any formal decision-making bodies at the national or local levels?</p>	<p>If “Yes” in any of the question no 7, consultation should be conducted as described above. This should be documented as followed: (i) proof of dissemination of the notice for consultation; (ii) notes on when is the consultation being held, who attend the consultation, what is the result, and documentation of every consultation, with list of attendance segregated by gender. The form of attendance list and notes of meeting is attached in Appendix 11</p>
<p>8. Is there any adverse impact on any groups identified (by answering “Yes”) on the point 5?</p>	<p>If “Yes”, the subproject is not qualified to be included. Realign.</p>
<p>Cultural Resources</p> <p>Cultural resources include tangible culture (such as buildings, monuments, landscapes, books, works of art, and artifacts), intangible culture (such as folklore, traditions, language, and knowledge), and natural heritage (including culturally significant landscapes, and biodiversity)</p>	
<p>9. Is the subproject temporary or permanently causing relocation or any other negative impacts to cultural heritage that has important significance for local, regional or national based on provincial or national list, proposed provincial or national list, and/or just has been identified when the</p>	<p>If “Yes”, the subproject is not qualified to be included</p>

public consultation with project affected people was held?	
10. Is there any cultural heritage especially with important value for local community (eg. ancestral tomb) being negatively affected by the subproject?	If "Yes", the subproject is not qualified to be included
Land Use The development of or erection of distribution poles will require use of land. The land requirement would be optimized by using government owned land. For Right of Way, private land might be affected if there is no existing Right of Way available, and/or necessary to connect to private customers. Consent of landowners for use of their land and people whose non-land assets impacted by the project would be secured using written documentary evidences as in Appendix 11. During the construction phase, there would be land to be used temporary for construction activities. The contractor on behalf of NEA should maximise the usage of public land like roadside, and will rent private land with budget taken from the construction contract if public land is not available.	
11. Is there any land owned by individual or organisation to be affected because of the subproject?	If "Yes", the consent form has to be filled and collected. Keep all written letter request and filled consent documentation in hard copies
12. Is there any subproject activity that would restrict or close access to the community usual activities, facilities and services, productive assets and natural resources permanently or temporarily?	If "Yes", explain briefly why there would be restriction and/or closure and what would be the arrangement with the landowners and land users. Keep all written filled consent documentation in hard copies
13. Is there any crops and/or trees (fruit, timber or herb) or fixed assets, loss of business or enterprises owned by individual or organisation to be affected because of the subproject?	If "Yes", explain briefly what would be the impacts of the trees and crops, loss of business or enterprises and the arrangement with the landowners, business owners and land users. Keep all written filled consent documentation in hard copies include reference/basis for compensation.
14. Is there any adverse impact on social and economic activities arising from change in land use	If "Yes", explain briefly what would be the adverse impacts on social and economic activities arising from change in land use
15. Is there restrictions on land and resources owned communally or by the Government	If "Yes", explain briefly what would be the impacts of the restrictions on land and resources owned communally or by the Government
16. Is there any private land to be used temporary during the construction phase for any construction activities?	If "Yes", explain briefly: - location(s) of private land to be used - evidence(s) that the land would be rented under contractor's contract
Safety Distance As per Electricity Regulation 2050 (1993)	
17. Schedule 12 (Distance which ought to be from wire to the ground)	If "Yes", for any of the question, the subproject has to redirect the distribution lines plan to follow the safety distance
18. Schedule 13 (Minimum distance which	Note:

ought to be from the wire to the house of tree) a.	Keep all plan documented in print-out, any change has to be noted in the resource documents
---	---

9.2 Mitigation measures if the impact entails:

	Particulars	Mitigation measures	Responsibility	Remarks
E1.	If route passes through forest area and tree cutting is required.			
E2.	If the distribution line/ route and locations of poles are falling in any landslide & erosion prone/ risk spot where geological avoidance is not feasible.			
E3.	To maintain minimum clearance as per government/NEA standard.			
E4.	If existing transformers are replaced with new one. How to manage to those replaced one			
E5.	Occupational health and safety measures of the works during the erection/installation of poles/cables			
E6.	Issues related to influx of labor/labor camp and sanitation			
E7.	Other if any			

Note: Kindly response mitigation measures with example if any alternative option has been selected/proposed during the survey and design of route. Mitigations measures stated shall be implemented during construction and operation phase.

Each package of the proposal (distribution line) will be subject to environmental screening and environmental compliance monitoring.

9.3 Supporting Form

1	Subproject		
2	Type of Activity (<i>choose in accordance with the activity</i>)	<input type="checkbox"/> Extension of 11 kV distribution lines <input type="checkbox"/> Expansion of distribution lines on existing right of way <input type="checkbox"/> :	
3	Project Description (<i>describe briefly about the project activities from preparation to operation</i>)		
4	Project Location (<i>describe the location of the project in detail, name of sub-village, village district, regency/city and province</i>)		
	Alternatives Considered and Hierarchy of Mitigation Measures applied (for private land and/or land belonging to IPs)		
5	Work Capacity (<i>describe the capacity of the work</i>)		
6	Protected Area (<i>checking whether the project location is in protected location below</i>)		
	a. Protected Area as defined By the Department of National Parks and Wildlife and conservation and Forest Act 2076	<input type="checkbox"/> Protected forest/Types of Forest <input type="checkbox"/> Wetland <input type="checkbox"/> <input type="checkbox"/> <input type="checkbox"/> <input type="checkbox"/> <input type="checkbox"/> National Park and Wildlife	<input type="checkbox"/>
		1.	
	c. List of protected species/animals based on the International Union for Conservation of Nature (IUCN) List		
7	Land Use – provide explanation for items 12-16 if applicable		
8	IPs Area (<i>checking whether the project location is in IP location or there are presence of IP groups or ethnic minorities in the community</i>)		

* might cross (X) more than one options

Form on Consent of Private Land Owner(s)**Statement Letter**

The person signing below,

Name :

.....

:

.....

Address :

.....

Phone Number :

.....

In relation with the request for electricity distribution upgrade and expansion of NEA with the following details:

Power :

.....

Location :

.....

Geo-tagging (coordinates):

.....

Like to inform that we give permission for the electricity installation to the above location from all parties that whose land and non-land assets (like plants and crops) could be affected by the development for installing the poles, transformer and right of way. The parties on the list below agree for the usage of the land and any necessary clearance needed (e.g. trimming of branches, cutting of trees).

List of Name

No	Name	Address	Signature
1			
2			
3			
4			

.....,202..

Witnesses	Applicant
Ward Chair or Ward Member (other authority)	(Legal stamp)
(Name and signature)	(Name and signature)

Attachment:

Map of Distribution Network Plan Drawing

For any complaints or request for information, NEA can be contacted via **123**.

Notes and List of Attendance of Community Consultations

Notes of Community Consultations

Date, time :

:

Name of the Village /Municipality and Ward:

:

Name of the Province :

:

Note of the Community Consultation:

- 1.
- 2.
- 3.

Name of the notes : taker:		Signature:
Agreed by : Position	1.	Signature:
Position :	2.	Signature:

List of Attendance of Community Consultations

Date, time :

:

Name of the Village/Municipality and Ward:

:

Name of the Province :

:

No	Name	Gender		Address or Mobile Phone	Signature
		Male (M)	Female (F)		
1					
2					
3					
4					
5					
6					
7					
8					
9					
10					

Google map of 11kV distribution line

Consent letter of Community Forest User Groups (If route alignment passes through forest)

E & S Screening completed by:

Name:

Designation:

Date:

E & S Screening verified/reviewed by:

Name:

Designation:

Date: