

# **SCHOOL LEVEL EDUCATIONAL STATISTICS OF NEPAL**

**CONSOLIDATED REPORT  
2007 (2064)**

**GOVERNMENT OF NEPAL  
MINISTRY OF EDUCATION AND SPORTS  
DEPARTMENT OF EDUCATION**

Sanothimi, Bhaktapur

June, 2008

Web site: [www.doe.gov.np](http://www.doe.gov.np)

Email: [doeemis@gmail.com](mailto:doeemis@gmail.com)

# CONTENTS

TABLE OF TABLES .....	XII
ABBREVIATIONS .....	XVI
<b>CHAPTER I INTRODUCTION .....</b>	<b>1</b>
1.1 Background .....	1
1.2 Objectives .....	1
1.3 Methodology .....	1
1.4 Features of report .....	2
1.5 Limitations of the report .....	2
<b>CHAPTER II SCHOOL INFORMATION .....</b>	<b>3</b>
2.1 Background .....	3
2.2 Early Childhood Development / Pre-Primary Classes (ECD/PPCs) .....	4
2.3 School .....	5
2.4 School running by grade .....	5
2.5 Proportion distribution of schools by eco-belt .....	6
2.5.1 Primary level .....	6
2.5.2 Lower secondary level .....	6
2.5.3 Secondary level .....	7
2.6 Ratio of schools .....	<u>7-8</u>
<b>CHAPTER III ENROLMENT .....</b>	<b>9</b>
3.1 Background .....	9
3.2 Enrolment in ECD/PPCs .....	9
3.2.1 Enrolment share in ECD/PPCs by social groups .....	9
3.2.2 ECD/PPCs GER .....	10
3.3 Percentage of students in grade 1 with ECD/PPCs experiences .....	12

<b>3.4</b>	<b>Primary enrolment .....</b>	<b>13</b>
<b>3.4.1</b>	<b>Enrolment trends</b>	<b>13</b>
<b>3.4.2</b>	<b>Percentage change in the enrolment from beginning of the academic year to end of the academic year- 2006</b>	<b>14</b>
<b>3.4.3</b>	<b>Enrolment at primary level by types of school</b>	<b>14</b>
<b>3.4.4</b>	<b>Enrolment at primary level by social groups</b>	<b>15</b>
<b>3.4.5</b>	<b>Gross Intake Rate (GIR) in grade 1</b>	<b>15</b>
<b>3.4.6</b>	<b>Gross Enrolment Rate (GER) and Net Enrolment Rate (NER) by level</b>	<b>16</b>
<b>a)</b>	<b>Gross Enrolment Rate (GER) at primary level</b>	<b>17</b>
<b>b)</b>	<b>Net Enrolment Rate (NER) at primary level</b>	<b>17</b>
<b>c)</b>	<b>Gender Parity Index (GPI) in GER and NER at primary level</b>	<b>18</b>
<b>3.5</b>	<b>Lower secondary level enrolment.....</b>	<b>19</b>
<b>3.5.1</b>	<b>Enrolment at lower secondary level by types of school</b>	<b>20</b>
<b>3.5.2</b>	<b>Share of enrolment at lower secondary level by social groups</b>	<b>21</b>
<b>3.5.3</b>	<b>GER at lower secondary level</b>	<b>21</b>
<b>3.5.4</b>	<b>NER at lower secondary level</b>	<b>22</b>
<b>3.5.5</b>	<b>Gender Parity Index in GER and NER at lower secondary level</b>	<b>22</b>
<b>3.6</b>	<b>Secondary level enrolment .....</b>	<b>23</b>
<b>3.6.1</b>	<b>Enrolment at secondary level by types of school</b>	<b>24</b>
<b>3.6.2</b>	<b>Share of enrolment at secondary level by social groups</b>	<b>25</b>
<b>3.6.3</b>	<b>GER at secondary level</b>	<b>25</b>
<b>3.6.4</b>	<b>NER at secondary level</b>	<b>26</b>
<b>3.6.5</b>	<b>Gender Parity Index in GER and NER at secondary level</b>	<b>26</b>
<b>CHAPTER IV INTERNAL EFFICIENCY .....</b>		<b>28</b>
<b>4.1</b>	<b>Background.....</b>	<b>28</b>
<b>4.2</b>	<b>Internal Efficiency at primary level .....</b>	<b>28</b>
<b>4.3</b>	<b>Trend of Internal Efficiency at primary level.....</b>	<b>29</b>
<b>4.4</b>	<b>Survival Rate to grade 5.....</b>	<b>30</b>

4.5	<b>Internal Efficiency at lower secondary level</b>	<b>31</b>
4.6	Trend of Internal Efficiency at lower secondary level .....	31
4.7	Internal Efficiency at secondary level.....	32
4.8	Transition rate to lower secondary and secondary levels .....	33
<b>CHAPTER V TEACHER INFORMATION AND RATIOS .....</b>		<b>35</b>
5.1	Primary level teacher.....	35
5.2	Lower secondary level teacher .....	36
5.3	Secondary level teacher.....	37
5.4	Teacher training status for all types of school.....	39
5.5	Teacher training status in community schools only.....	39
5.6	Ratios .....	40
5.6.1	School/Student Ratio (SSR) at primary level	40
5.6.2	School / Student Ratio at lower secondary level	41
5.6.3	School / Student Ratio at secondary level	42
5.6.4	School / Teacher Ratio (STR) at primary level	42
5.6.5	School / Teacher Ratio (STR) at lower secondary level	43
5.6.6	School / Teacher Ratio (STR) at secondary level	43
5.6.7	Student/Teacher Ratio (STR) in all types of schools	44
5.6.8	Student/Teacher Ratio (STR) in community school	45
<b>CHAPTER VI TEXTBOOKS, TRANSITIONAL LANGUAGE AND SCHOOL PHYSICAL FACILITIES INFORMATION .....</b>		<b>46</b>
6.1	Availability of free textbooks at primary level .....	46
6.2	Number of schools with transitional language support .....	46
6.3	Current status of school physical facilities .....	47

<b>6.3.1 Drinking water facilities in the school</b>	<b>47</b>
<b>6.3.2 Availability of toilet facilities</b>	<b>48</b>
<b>6.3.3 Students Classroom Ratio in community schools</b>	<b>49</b>
<b>6.3.4 Health facilities</b>	<b>50</b>
<b>6.3.5 Financial Information</b>	<b>50</b>

## TABLE OF TABLES

Table 2.1 Table 2.1 Total number of recorded ECD/PPCs by eco-belt, 2007	4
Table 2.2 Trends of total recorded schools by level and unit, 2003-2007	5
Table 2.3 Distribution of reported schools by grades, 2007	5
Table 2.4 Trends of school ratios (in level) in 2003-2007	7
Table 3.1 Enrolment trends in ECD/PPCs by sex, 2004-2007	9
Table 3.2 Share of Dalit and Janajati enrolment in total enrolment of ECD/PPCs, 2004-2007	10
Table 3.3 ECD/PPC GER in 2004-07 by eco-belt	11
Table 3.4 Percentage of students in grade 1 with ECD/PPCs experiences	12
Table 3.5 Enrolment trends at primary level by eco-belt & sex, 2003 – 2007	13
Table 3.6 Percentage of enrolment by types of school, 2003-2007	14
Table 3.7 share of Dalit and Janajati student in total enrolment at primary level	15
Table 3.8 GPI Trend in GER and NER at primary level, 2001-2007	19
Table 3.9 Enrolment trends at lower secondary level by eco-belt, 2003–2007	20
Table 3.10 Percentage of enrolment by types of school, 2003-2007	21
Table 3.11 share of Dalit and Janajati enrolment at lower secondary	21
Table 3.12 GPI Trend in GER and NER at lower secondary level, 2003-2007	23
Table 3.13 Trends of enrolment at secondary level by eco-belt, 2003–2007	24
Table 3.14 Percentage of enrolment by types of school, 2003-2007	24
Table 3.15 Trends of Dalit and Janajati enrolment at secondary	25
Table 3.16 GPI Trend in GER and NER at lower secondary level, 2003-2007	26
Table 4.1 Trend on Survival Rate to grade 5 by sex, 2003 - 2007	30
Table 4.2 Promotion rate in grade 9, 2003, 2006 and 2007	32
Table 4.3 Repetition rate at secondary level by grade, 2003, 2006 & 2007	33
Table 4.4 Dropout Rate at grade 9, 2003 & 2007	33
Table 5.1 Number and share of female teachers at primary level by school type, 2007	35
Table 5.2 Share of primary teachers by school type, 2007	35
Table 5.3 Share of primary teachers by social groups, 2007	36
Table 5.4 Number of lower secondary teachers by eco-belt, 2007	36
Table 5.5 Share of lower secondary level teacher by school types, 2007	37
Table 5.6 Share of teacher by social groups at lower secondary level, 2007	37
Table 5.7 Number of secondary teachers by eco-belt, 2007	38
Table 5.8 Share of secondary level teacher by school types, 2007	38
Table 5.9 Share of teachers at secondary level by social groups, 2007	38
Table 5.10 Trend of School /Student Ratios at primary level by eco-belt, 2003-2007	40

Table 5.11 Trend of lower secondary School / Student Ratios by eco-belts, 2003-2007	41
Table 5.12 Trend of secondary School / Student Ratios by eco-belts, 2003-2007	42
Table 5.13 Trend of School / Teacher Ratios at primary level by Eco-belt, 2003 – 2007	43
Table 5.14 Trend of School / Teacher Ratios at lower secondary level by Eco belt, 2003-2007	43
Table 5.15 Trend of School / Teacher Ratios at secondary level by Eco belt, 2003-2007	44
Table 5.16 Student/Teacher Ratio by level and Eco-belt, 2007	44
Table 5.17 Trend of Student/Teacher Ratio by level, 2003-2007	44
Table 5.18: Student Teacher Ratio in all types of community schools by eco-zone and level <sup>1</sup>	45
Table 6.1 Number of schools with transitional language support	47
Table 6.2 Ten districts with highest and lowest students classroom ratio in community schools, 2007	50

---

<sup>1</sup> The STR is calculated on the basis of reported number of students and teachers for the respective levels and types of schools.

## TABLE OF GRAPHS

Fig. 2.1 School education structure in Nepal	4
Graph 2.1 Proportion of primary level school by eco-belt, 2003-2007	6
Graph 2.2 Proportion of lower secondary schools by eco-belt, 2003-2007	6
Graph 2.3 Proportion of secondary schools by eco-belt, 2003-2007	7
Graph 3.1 Share of enrolment in ECD/PPCs by eco-belt and social groups, 2007-08	10
Graph 3.2 GER trend on ECD/PPC by sex, 2004-2007	11
Graph 3.3 Average annual growth at primary level (2003-2007)	13
Graph 3.4 Percentage change in the enrolment from beginning of the academic year to end of the academic year- 2006	14
Graph 3.5 Trend of grade wise share of enrolment in total enrolment at primary level	15
Graph 3.6 GIR trend in grade 1 by sex, 2001 – 2007	16
Graph 3.7 GER trends at primary level by sex, 2001-2007	17
Graph 3.8 NER trends at primary level by sex, 2001 – 2007	17
Graph 3.9 Gaps in GER and NER at primary level, 2001-2007	18
Graph 3.10 Average annual growth at lower secondary level (2003-2007)	20
Graph 3.11 GER trends at lower secondary level by sex, 2001-2007	22
Graph 3.12 Trends of NER at lower secondary level, 2001 – 07	22
Graph 3.13 Average annual growth rates at secondary level (2003-2007)	24
Graph 3.14 GER trends at secondary level by sex, 2001-2007	25
Graph 3.15 Trends of NER at secondary level, 2001 – 2007	26
Graph 4.1 Internal Efficiency at primary level by grade, 2007	28
Graph 4.2 Internal Efficiency at grade 1 by District, 2007	29
Graph 4.3 Trend of Internal Efficiency 2006 and 2007 by grade	30
Graph 4.4 Internal Efficiency at lower secondary level, 2007	31
Graph 4.5 Internal Efficiency at lower secondary level, 2006 and 2007	31
Graph 4.6 Internal Efficiency at secondary level, 2007	32
Graph 5.1 Percentage of trained teachers by school level	39
Graph 5.2 Percentage of trained teacher in community schools by level	39
Graph 5.3 Trends of School/Student Ratio at primary level, 2003-2007	40
Graph 5.4 Trends of lower secondary School/Student Ratios, 2003-2007	41
Graph 5.5 Trends of secondary School/Student Ratios, 2003-2007	42
Graph 6.1 Availability of free textbooks at primary level, 2007	46
Graph 6.2 Availability of drinking water facilities, 2007	48



<b>Graph 6.3 Availability of drinking water facilities by types of source and eco-belt, 2007</b>	<b>48</b>
<b>Table 6.4 Availability of toilet facilities by eco-belt, 2007</b>	<b>49</b>
<b>Graph 6.5 Availability of toilet facilities by types and eco-belt, 2007</b>	<b>49</b>
<b>Graph 6.6 Availability of Health facilities, 2007</b>	<b>50</b>
<b>Graph 6.7 School Income and Expenditure by all school, 2007</b>	<b>51</b>

## **TABLE OF FIGURE AND MAPS**

<b>Map 3.1 Gross Enrollment Rate (GER) in ECD/PPCs, 2006</b>	<b>12</b>
<b>Map 3.2 Ratio of ECD/PPCs and 3-4 years age group population, 2006</b>	<b>12</b>
<b>Map 3.3 Gender Parity Index (GPI) in NER at primary level, 2006</b>	<b>19</b>
<b>Map 3.4 Gender Parity Index (GPI) at lower secondary level (GER), 2006</b>	<b>23</b>
<b>Map 3.5 Gender Parity Index (GPI) at secondary level (GER), 2006</b>	<b>27</b>
<b>Map 4.1 Transition rate to lower secondary level (grade 6), 2006</b>	<b>33</b>
<b>Map 4.2 Transition rate to secondary level (grade 9), 2006</b>	<b>34</b>

## **ABBREVIATIONS**

CBS	Central Bureau of Statistics
CTEVT	Council for Technical Education and Vocational Training
DoE	Department of Education
ECD	Early Childhood Development
EFA	Education for All
EMIS	Educational Management Information System
GER	Gross Enrolment Ratio
GIR	Gross Intake Rate
GPI	Gender Parity Index
GNP	Gross National Product
INGO	International Non-governmental Organization
MOES	Ministry of Education and Sports
MOPE	Ministry of Population and Environment
NER	Net Enrolment Ratio
NIR	Net Intake Rate
NPA	National Plan of Action
NLSS	National Living Standard Survey
PTR	Pupil Teacher Ratio
PPC	Pre-primary classes
SESP	Secondary Education Support Programmeme
SMC	School Management Committee
TRSE	Technical Review of School Education
UIS	UNESCO Institute of Statistics
UBE	Universal Basic Education
UPE	Universal Primary Education
VDC	Village Development Commit



# Chapter I

## INTRODUCTION

### 1.1 Background

The Department of Education (DOE) has been publishing a consolidated report from 2005 and it is a continuation of the same aim of producing a comprehensive analytical report providing a holistic overview of the school level educational statistics of Total, 2007. Its main purpose is to furnish the broad national as well as ecological and district level trends in terms of access, efficiency, quality and equity along with performance and programme indicators of the Education for All (EFA) and the Secondary Education Support Programme (SESP). The Consolidated Report is the consolidation of school level educational information through Flash Reports to support the monitoring of EFA, 2004 - 2009. Thus it is presented as an attempt to help users and readers to identify the changing trends and programme impact of EFA on the school education system in the country. It also traces the progress of the EFA indicators and assists in decision making to improve the programme.

This report includes the analysis of schools, student enrolment and teacher information with disaggregated data. In addition, it also covers the indicators of student participation; GIR, GER, NER and GPI by level as well as the students' performance indicators and internal efficiency of the education system. Moreover, this report presents the availability of school facilities and services in terms of teachers, textbooks, transitional language support; access to drinking water, classrooms, toilet facilities and basic learning materials at the school level.

### 1.2 Objectives

The main objectives of this Report are:

- To evaluate and analyze the broad trends of school level educational information,
- To compare and assess the progress of EFA indicators,
- To appraise and evaluate the overall functioning of the school education system,
- To facilitate the use of data for future planning, monitoring and evaluation.

### 1.3 Methodology

- The consolidated report is prepared based on the School Level Educational Information (EMIS) of Total 2003, Flash report 2004, 2005, 2006 and 2007.
- Ecological belts along with districts have been taken as the main unit of analysis.
- Population data has been generated through Population Projection for Total 2001-2021, jointly published by the Central Bureau of Statistics (CBS) and Ministry of Population and Environment (MOPE).
- The schools are counted by the level of education offered and as a unit by the total grades offered. For example, a school offering grades 1-10 is counted at three levels - as a primary, lower secondary and secondary level. Similarly, this school is counted as one school (a unit).

## **1.4 Features of report**

The Consolidated Report, 2006 is mainly focused on the interpretation of EFA and SESP indicators based on school, student, teacher and programme implementation data. The report has been grouped into six chapters.

- The first chapter covers the general background of the education system, objectives of the report, methodological approach, features and limitations of the report.
- The second chapter of the report includes the trends of schools in the country,
- The third chapter of the report presents the analysis of enrolment and participation, which includes the number and trends of student enrolment by level as well as the indicators.
- The fourth chapter of the report focuses on internal efficiency and covers the indicators on promotion, repetition, dropout, survival rate and transition rate.
- The fifth chapter of the report analyzes teacher information and ratios at different levels and school types.
- The sixth chapter focuses on physical infrastructure information covering availability of free textbooks in the primary level, number of schools with transitional language support, scholarships, disabilities enrolment and current status on infrastructure at the school level.

The main emphasis focuses on trend analysis of enrolment, quality, internal efficiency and equity indicators and makes assessments on further improvement on EFA and SESP indicators. The detailed datasheets have been annexed in the end of the report including statistical tables of school, enrolment, teacher, etc. It also contains the definition of indicators and a list of abbreviations.

## **1.5 Limitations of the report**

- This report could not present separate information on Madrassas, Gumbas and other religious schools.
- This report does not capture comprehensive information about higher secondary education and the information of proficiency certificates level as well as the information of technical and vocational education.
- The report could not capture the financial, learning achievement and the literacy information.

## Chapter II

### SCHOOL INFORMATION

#### 2.1 Background

The school education system in Nepal is structured as ECD/PPC, primary, lower secondary, secondary and higher secondary education. Many of these schools include Early Childhood Development (ECD) or pre-primary classes (PPC) of one to three years duration. In institutional schools they are generally called nurseries or kindergartens whereas in community schools they are known as “Shishu Kachha” (pre-primary class). In addition, there are community-based ECD centres that serve 3-4 year olds and are located near the vicinity of the communities. Primary schools provide five years of education to the 5-9 year old school-going age children and consist of five grades from 1-5. Age 5 is the prescribed age to get entry into grade one in the school education system. The availability of schools<sup>2</sup> within reasonable walking distance to all 5-9 years age group children is the first step towards achieving universal primary/basic education by the year 2015.

The lower secondary education consists of three years with the grades 6-8. Similarly, secondary and higher secondary education comprise two years each with grades 9-10 and grades 11-12 respectively. Altogether school education continues for 12 years excluding pre-school education<sup>3</sup>. In addition to this there are some campuses affiliated to the Tribhuvan University that offer proficiency certificates of two years equivalent to higher secondary education. Moreover, diploma courses of three years equivalent to higher secondary education are also offered by the institutions of the Council for Technical Education and Vocational Training (CTEVT).

The schools are categorized as community aided, community managed, community unaided and institutional schools. The community aided schools are those schools which receive regular government grants in the form of teachers’ salary for the approved positions, earmark grants, block grants and incentive grants. The government has adopted the policy for aided community schools to transfer their management responsibility to the local community. These schools receive all the regular grants and other additional supports from the government for improving their effectiveness in management and teaching learning environment to ensure learning outcomes as expected by the curriculum.

The unaided community schools do not receive regular government grants but they receive fixed basic teacher salary grants and block grants. The institutional schools depend on

---

<sup>2</sup> Both community (government aided/unaided) and institutional (private) schools operate in Nepal. The Nepal Living Standards Survey II, 2003-2004 demonstrated the access of 91.4% households to reach the nearest primary school within half an hour with variation between urban (98.8%) and rural (89.9%). The lowest access (77.7%) to the nearest primary school within 30 minutes was found in the eastern mountains and hills i. e. 22% households had to travel more than 30 minutes to reach the nearest primary school. The variation for the households between the poorest and the richest consumption quintiles was found at 9.5% i. e. only 86.5% households in the poorest consumption quintile could reach the nearest primary school within 30 minutes compared to 96% in the richest quintile.

<sup>3</sup> Generally the formal schooling starts from grade 1.

parental support and are managed and owned by the individual or private and public trusts. The institutional schools charge tuition and other fees to the students. The following figure shows the school education system in the country.

**Fig. 2.1 School education structure in Nepal**

Age	Education Year	Type of Schooling System
16	12	Higher Secondary Education (Grades 11-12)
15	11	
14	10	Secondary Education (Grades 9-10)
13	9	
12	8	Lower Secondary Education (Grades 6-8)
11	7	
10	6	
9	5	Primary Education (Grades 1-5)
8	4	
7	3	
6	2	
5	1	
4		Pre-Primary Education/Early Child hood Development
3		

## 2.2 Early Childhood Development / Pre-Primary Classes (ECD/PPCs)

International experiences suggest that pre-primary and ECD programme are the foundation of basic education and include a wide range of programme aiming at the holistic physical, cognitive and social development of children before they enter into primary education. It is considered as a way of reducing under age children and minimizing overcrowding in grade 1 at the primary level. Especially, the ECD/PPCs programme focuses to the under five year's children in the community.

The following table 2.1 presents the number of recorded ECD/PPCs by ecological belt in 2007. In total there are 19,936 ECD/PPCs are running in the country, of this 16,523 are community schools and community based ECD/PPCs, and 3,413 are institutional school based PPCs (See annex: I).

**Table 2.1 Total number of recorded ECD/PPCs by eco-belt, 2007**

Eco-belts	Total recorded number of community based ECD/PPCs		
	Community & school based ECD/PPCs	Institutional PPCs	Total
Mountain	1,383	78	1,461
Hills	7,059	857	7,916
Valley	442	1,073	1,515
Terai	7,639	1,405	9,044
Total	16,523	3,413	19,936

Source: Flash I 2007

## 2.3 School

Table 2.2 below presents the trend of schools distribution from 2003 to 2007 by level and unit. It shows both the levels and the total number of schools have significantly increased from 2003 to 2007 by an annual average 1.7, 4.2, and 5.6 percentage for primary, lower secondary, and secondary level respectively. The total schools in the country have also increased by 1.8%.

Although the level and number of schools show increasing trends at the national level, there are 11 districts (Ilam, Udayapur, Dhading, Sarlahi, Rautahat, Mustang, Arghakhanchi, Dolpa, Salyan, Jajarkot and Darchula) where the number of schools decreased in 2007 compared to 2003. The remaining districts show significant gains in level and number of schools. The reasons for a decrease in the number of schools at districts level might be the under reporting of the schools or merging of two or more schools into one school (See annex: III)

**Table 2.2 Trends of total recorded schools by level and unit, 2003-2007**

Levels/unit	2003	2004	2005	2006	2007	Average annual growth rate (%)
Primary level	27,268	24,746	27,525	27,901	29,220	1.7
Lower secondary level	8,249	7,436	8,471	8,880	9,739	4.2
Secondary level	4,741	4,547	5,039	5,329	5,894	5.6
Total (Units)	27,415	26,277	28,026	28,131	29,448	1.8

Source: School Level Educational Statistics of Nepal, 2003 and Flash I Reports 2004-07

## 2.4 School running by grade

Table 2.3 below explains the distribution of reported number of schools running by grade from 2003-2007. These categories provide substantial support for restructuring schools into 1-8 basic and 9-12 secondary education system in the country. Currently, none of the schools are running with the grade 9-12 in secondary level but there are 2,204 lower secondary schools found with the grade 1-8. Primary schools with the grades 1-5 were the most numerous in the country in 2007.

**Table 2.3 Distribution of reported schools by grades, 2007**

Grade	2003	2004	2005	2006	2007
1	409	287	178	218	567
1-2	738	660	530	483	556
1-3	4,324	4,288	4,126	4,575	4,399
1-4	1,056	1,033	956	1,163	1,392
1-5	12,639	11,343	10,620	12,066	12,064
1-6	323	318	226	311	540
1-7	1,093	976	904	952	976
1-8	2,092	1,722	1,862	2,104	2,204
6-7				4	2
6-8			1	8	3

Grade	2003	2004	2005	2006	2007
1-9	189	168	178	316	372
1-10	3,956	3,600	3,335	4,029	4,166
6-9			4	9	5
6-10	116	301	85	101	86
8-10	31	127	2	4	-
1-11	31	126	28	59	91
1-12	418	225	411	513	715
6-11			1	1	5
6-12			49	58	74
11-12		249	8	26	30
Total	27,415	25,423	23,504	27,000	28,304

Source: School level Educational Statistics of Nepal, 2003 and Flash I Reports 2004-07



## 2.5 Proportion distribution of schools by eco-belt

### 2.5.1 Primary level

The following graphs 2.1 depict the number and distribution of primary school level by eco-belt in 2003 to 2007. It shows that the over all trend of proportional distribution of primary school level by eco-belt has not considerably changed from 2003 to 2007. Compared to the proportion in 2003, there is a slight decrease in Terai and Valley in 2004, whilst this is followed by an increase from 2004 to 2007 (See annex: III).

**Graph 2.1 Proportion of primary level school by eco-belt, 2003-2007**

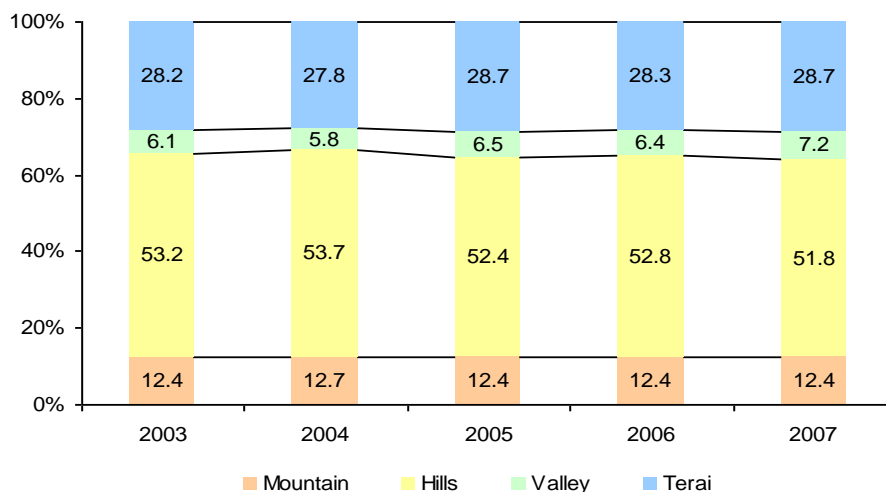

Source: School level Educational Statistics of Nepal, 2003 and Flash I Reports 2004-07

### 2.5.2 Lower secondary level

Similarly, the following graph 2-2 shows the number and distribution of lower secondary schools by eco-belt from 2003 to 2007. There were 8,249 lower secondary schools in 2003 which reached 9,739 in 2007. The highest proportion of lower secondary schools is found in Hills in all years. Although the number of lower secondary schools is increasing, the proportion shows there are no significant differences in the proportional distribution over the five years period (See annex: III).

**Graph 2.2 Proportion of lower secondary schools by eco-belt, 2003-2007**

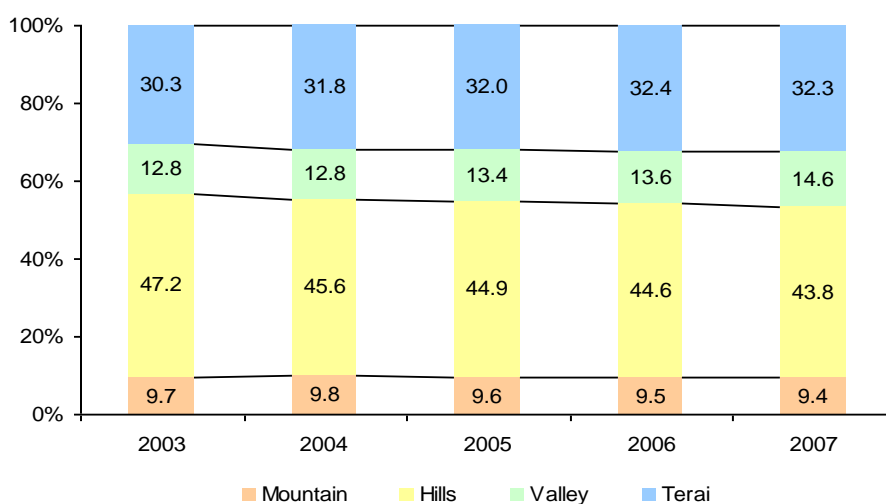

Source: School level Educational Statistics of Nepal, 2003 and Flash I Reports 2004-07

### 2.5.3 Secondary level

Likewise, the graph 2.3 below shows the trends of secondary schools from 2003 to 2007. The data found a decline from 2003 to 2004 and an increase from 2005 to 2007. The fluctuation of the data reveals the under reporting of secondary schools in 2004. The chart also reveals a similar proportional distribution of secondary schools as the proportional distribution of primary and lower secondary level (See annex: III).

**Graph 2.3 Proportion of secondary schools by eco-belt, 2003-2007**



Source: School level Educational Statistics of Nepal, 2003 and Flash I Reports 2004-07

### 2.6 Ratio of schools

The table 2.4 below shows the ratio of lower secondary to primary, secondary to lower secondary and higher secondary to secondary levels of schools from 2003 to 2007. Compared to the ratios in 2003 and 2004 it shows there has been a more pronounced improvement from 2005 to 2007 (See Annex: IV).

**Table 2.4 Trends of school ratios (in level) in 2003-2007**

	Lower secondary to Primary	Secondary to Lower secondary	Higher secondary to Secondary
2003	5.5	0.7	10.6
2004	3.3	1.6	7.6
2005	3.2	1.7	10.1
2006	3.1	1.7	4.5
2007	3.0	1.7	3.8

Source: School Level Educational Information of Nepal, 2003 and Flash I Reports 2004-07

The district level analysis of the ratios of schools in 2007 shows there are 55 districts with a high ratio from lower secondary level to primary level of this 3 districts namely; Dolpa, Salyan and Mugu have the highest ratio of lower secondary level to primary level (i.e. 1:5 or one lower secondary level can serve more than 5 primary levels). Similarly, there are 42 districts with a high ratio from secondary level to lower secondary level of this 10 districts namely; Darchula, Pyuthan, Dolpa, Bajura, Rolpa, Jumla, Rukum, Humla, Jajarkot and Manang have the highest ratio of secondary level to lower secondary level (i.e. more than

1:2.1 or one secondary level can serve more than 2 lower secondary levels). Likewise, there are 45 districts with a high ratio from higher secondary level to secondary level of this 7 districts namely; Myagdi, Pyuthan, Mustang, Jumla, Humla, Bajura and Rolpa Darchula, Pyuthan, Dolpa, Bajura, Rolpa, Jumla, Rukum, Humla, Jajarkot and Manang have the highest ratio of higher secondary level to secondary level (i.e. more than 1:7 or one higher secondary level can serve more than 7 secondary levels).

## Chapter III

### ENROLMENT

#### 3.1 Background

Enrolment shows the level of participation in education. The government has placed emphasis on increasing enrolment in schools by various means of support through the EFA, SESP and other programmes; particularly focusing on the enrolment of girls, Dalits and disadvantaged community children.

#### 3.2 Enrolment in ECD/PPCs

ECD/PPCs programmes are inevitable for reducing educational wastage especially in the early grades of primary education. Table 3.1 below shows the enrolment trend in ECD/PPCs programme from 2003-07. Compared to the enrolment in 2003 the enrolment in the following years has increased by more than three times.

The increment in enrolment shows that girls' enrolment increased more than boys' enrolment during the five years. This indicates an awareness of local people and the access to ECD/PPCs programme are increasing year by year. In this respect the institutional schools have also played a vital role to achieve this progress (See annex: V).

**Table 3.1 Enrolment trends in ECD/PPCs by sex, 2004-2007**

	2003	2004	2005	2006	2007	Average annual growth rate (%)
Girls	11,3653	23,5512	42,6062	26,4890	378,437	35.1
Boys	14,3468	27,6639	49,6495	28,9094	444,669	32.7
Total	25,7121	51,2151	92,2557	55,3983	823,106	33.8

Source: School Level Educational Statistics of Nepal, 2003 and Flash I Reports 2004-07

#### 3.2.1 Enrolment share in ECD/PPCs by social groups

The graph 3.1 below shows the enrolment of children in ECD/PPC by social groups and sex in 2007-08. Out of total enrolment in ECD/PPCs in 2007-08 there were 378,437 girls and 444,669 boys. The share of Dalit and Janajati in total enrolment is 13.3% and 38.9% girls and 12.4% and 37.6% boys respectively. Similarly, the highest percentage of Dalit and Janajati students are in hill and Valley zones whereas the lowest percentage of Dalit and Janajati students are in Valley and Mountain zones.

The GPI in ECD/PPCs enrolment is 1.07% for Dalit, 1.03% for Janajati and 0.96% for other students. Compared with the national level, the Dalit enrolment is relatively higher in Mountain and Hills zones whereas it is quite low in Valley. Similarly, the Janajati enrolment is comparatively higher in Valley than other ecological zone (See annex: VI).

**Graph 3.1 Share of enrolment in ECD/PPCs by eco-belt and social groups, 2007-08**

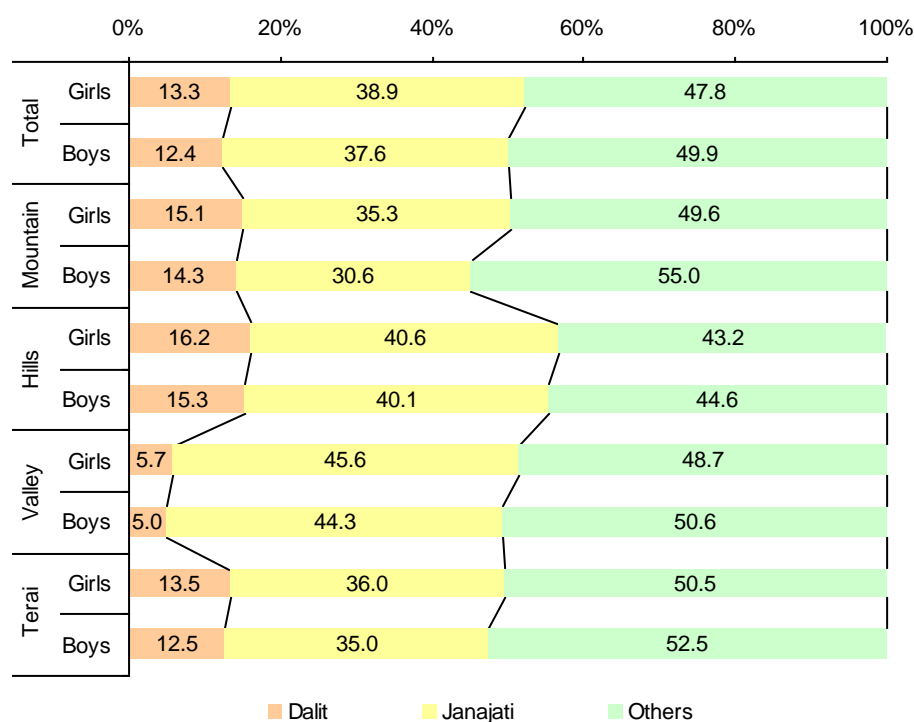

Source: Flash I Reports 2007

The following table 3.2 presents the trends of enrolment share of Dalit and Janajati in total enrolment of ECD/PPCs for 2004 to 2007. Over all, compared to 2004 and 2007, the share of Dalit and Janajati enrolment has decreased.

**Table 3.2 Share of Dalit and Janajati enrolment in total enrolment of ECD/PPCs, 2004-2007**

	2004		2005		2006		2007	
	Dalit	Janjati	Dalit	Janjati	Dalit	Janjati	Dalit	Janjati
Girls	14.0	43.1	15.2	39.2	15.2	41.4	13.3	38.9
Boys	13.9	41.4	14.7	38.3	14.7	40.9	12.4	37.6
Total	13.9	42.2	14.9	38.7	15.0	41.1	12.9	38.2

Source: Flash I Reports, 2004-07

### 3.2.2 ECD/PPCs GER

The following Graph 3.2 and table 3.3 show the trends of ECD/PPCs GER in 2004-07. In 2001, the GER in ECD/PPCs was 13% while the government has set the 51% EFA targets for 2004-09 and 80% by 2015. The Flash I, 2007 data shows that the country has achieved 60.2% GER in ECD/PPCs. It shows the GER for ECD/PPCs is gradually increasing.

The analysis of the ECD/PPCs GER by eco-belt in 2007 shows the Mountain belt has 39.8% whereas it is 52.0% and 58.1% GER for Hills and Terai belts respectively. The highest GER is observed in the Kathmandu valley with 175.4%. It shows more institutional schools with pre-primary classes are located in the urban area (See Annex: VII).

Graph 3.2 GER trend on ECD/PPC by sex, 2004-2007

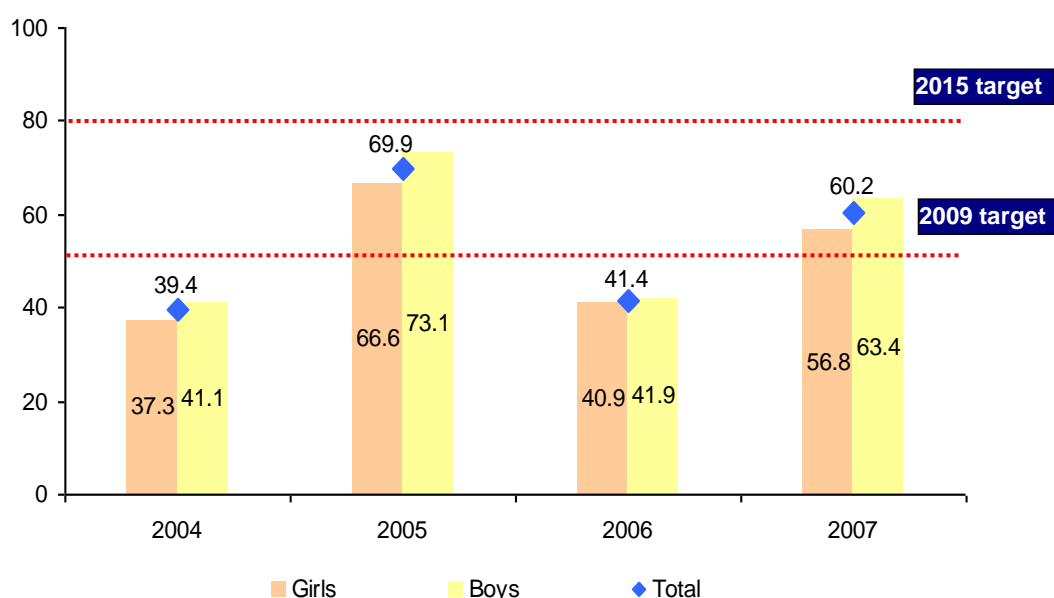

Table 3.3 ECD/PPC GER in 2004-07 by eco-belt

Eco-belt	2004			2005			2006			2007		
	Girls	Boys	Total	Girls	Boys	Total	Girls	Boys	Total	Girls	Boys	Total
Mountain	9.8	11.6	10.7	50.8	60.0	55.4	37.3	36.4	36.8	37.8	41.7	39.8
Hills	34.3	35.3	34.8	68.4	70.3	69.4	38.3	37.9	38.1	50.9	53.1	52.0
Valley	160.6	165.7	163.3	200.5	208.0	204.4	129.0	127.0	128.0	171.8	178.8	175.4
Terai	32.3	38.3	35.4	55.4	64.2	59.9	35.1	37.4	36.3	53.1	62.9	58.1
Total	37.3	41.1	39.4	66.6	73.1	69.9	40.9	41.9	41.4	56.8	63.4	60.2

Source: Flash Reports 2004-07

The maps 3.1 and 3.2 below present the district wise ratio of ECD/PPCs programme and the 3-4 years' population and the Gross Enrolment Rate in 2006. On average the ratio of ECD/PPCs programme and the 3-4 years' population is 1:82. The highest ratio was found in Rautahat district and the lowest one is in Mustang district. The comparison between the ratio of ECD/PPCs programme and the 3-4 years' population with GER shows a large gap is found in some districts.

There are 5 districts (Saptari, Rukum, Humla, Udayapur, and Ilam) with low GER and high ratio of ECD/PPCs programme and the 3-4 years' population. A very low GER (less than 10%) could be the result of under reporting of ECD/PPCs enrolment. Similarly, there are 3 districts (Mustang, Bhaktapur, Lalitpur) with high GER and a low ratio of ECD/PPCs programme and the 3-4 years' population. Although, on average the GER in ECD/PPCs programme is less than 50%, some districts have achieved more than 100% GER in 2006. A higher GER indicates over and under age children being enrolled in ECD/PPC programme.

Map 3.1 Gross Enrollment Rate (GER) in ECD/PPCs, 2006

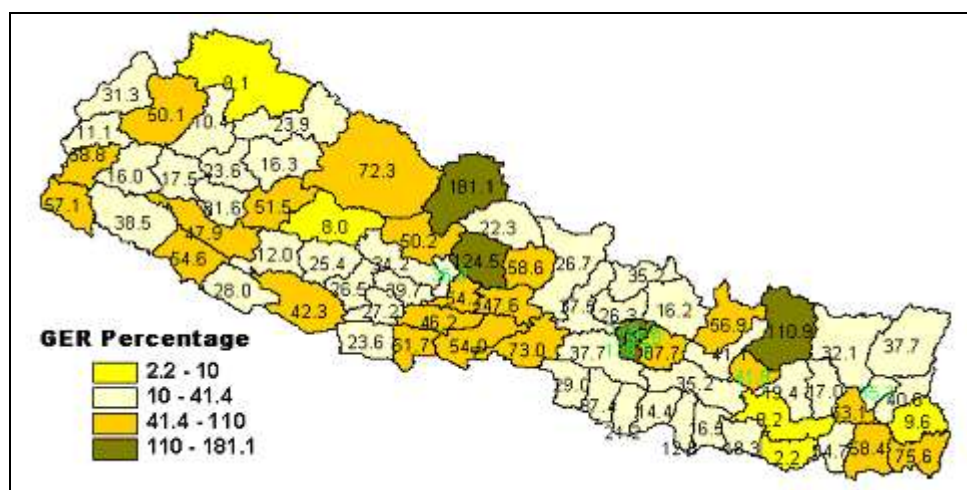

Map 3.2 Ratio of ECD/PPCs and 3-4 years age group population, 2006

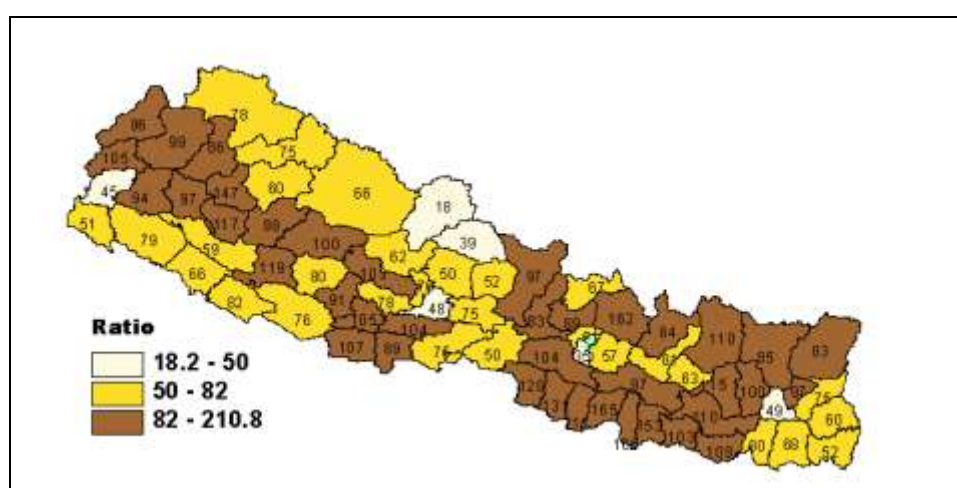

### 3.3 Percentage of students in grade 1 with ECD/PPCs experiences

The table 3.4 shows the percentage of students in grade 1 with ECD/PPCs experience in 2003-07. In 2003 the percentage of students in grade 1 with ECD/PPCs experience was 7.7% and reached to 33.1% in 2007 which is almost 27% lower than the EFA target for 2009. This indicates that much effort is needed to meet the target set in the EFA 2004-09 ( See Annex: VIII).

Table 3.4 Percentage of students in grade 1 with ECD/PPCs experiences

	2003	2004	2005 <sup>4</sup>	2006	2007
Girls	7.5	10.7	NA	18.1	32.0
Boys	7.8	11.1	NA	18.4	34.2
Total	7.7	10.9	NA	18.3	33.1

Source: School level Educational Statistics of Nepal, 2003 and Flash I Reports 2004-07

<sup>4</sup> Since the total numbers of children in grade 1 with ECD/PPCs experiences were not available, the indicator is not presented for 2005.

The percentage of Dalit and Janajati students in grade 1 with ECD/PPC experiences also increased in the school year 2007 from the school year 2004. The Flash report I, 2007 shows the percentage of Janajati students with ECD/PPCs experiences is 33.7%, whereas it is 25.9% for Dalit children. The high percentage of students enrolled in grade 1 with ECD/PPCs experience indicates the high participation of students in grade 1 with the pre-preparation of primary education.

### 3.4 Primary enrolment

#### 3.4.1 Enrolment trends

The table 3.5 and graph 3.3 below depict the enrolment trends at primary level in 2003-07. The total enrolment in 2003 was 4,025,692 and reached 4,418,713 in 2007 with an average annual growth of 2.4%. Compared with the total growth rate in enrolment, the highest growth have been found in Mountain and Terai belts with 3.7% and 3.4% whereas the lowest growth rate is in Valley belt. Although the population in migration seems to be high in Valley the enrolment growth rate for Valley shows a negative trend in the period of 2003-2007. Overall the enrolment growth is higher for girls than growth of boys and total enrolment (See Annex: IX).

**Table 3.5 Enrolment trends at primary level by eco-belt & sex, 2003 – 2007**

Eco-belt	2003		2004		2005		2006		2007	
	Girls	Total	Girls	Total	Girls	Total	Girls	Total	Girls	Total
Mountain	144,340	323,545	151,568	336,491	166,201	358,032	180,452	379,892	181,778	373,494
Hills	842,401	1,768,514	872,592	1,808,105	919,349	1,871,671	944,339	1,902,248	936,463	1,875,265
Valley	114,717	239,057	109,201	228,125	128,515	269,014	113,411	234,112	113,311	234,868
Terai	726,129	1,694,576	731,651	1,657,324	920,581	2,003,980	943,044	1,998,808	928,211	1,935,087
Total	1,827,587	4,025,692	1,865,012	4,030,045	2,134,646	4,502,697	2,181,247	4,515,059	2,159,763	4,418,713

Source: School Level Educational Statistics of Nepal, 2003 and Flash I Reports 2004-07

**Graph 3.3 Average annual growth at primary level (2003-2007)**

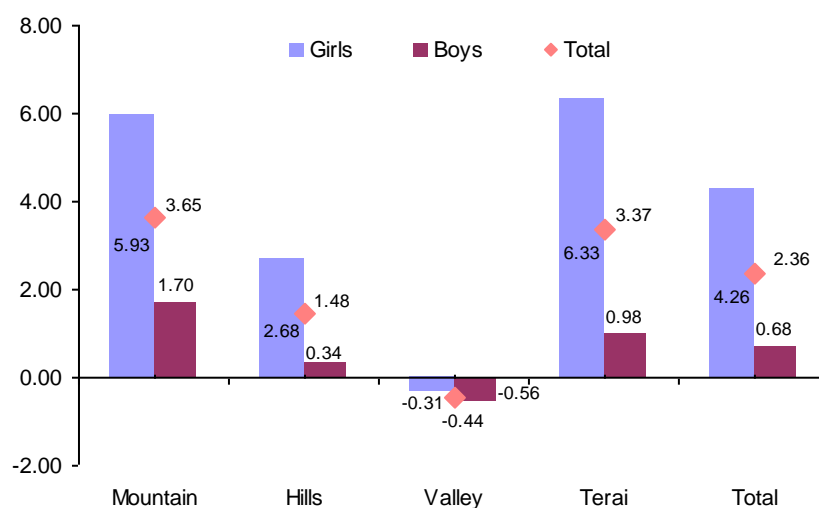



### 3.4.2 Percentage change in the enrolment from beginning of the academic year to end of the academic year- 2006

The graph 3.4 below shows percentage change in the grade wise enrolment from beginning of the academic year to end of the academic year in 2006 by eco-belt. It indicates that the both status of the enrolment, that is; in some grades the enrolment have decreased as well as increased at the end of the academic year. In total the enrolment in grade 1, 6, 7 and 8 has increased whereas in other grades it has decreased. The analysis by eco-belt shows in some eco-belts the enrolment has increased in a specific grade whereas in some eco-belts it has decreased at the end of the academic year in 2006. The increasing and decreasing in enrolment present the higher and lower retention of students within an academic year (See Annex X).

**Graph 3.4 Percentage change in the enrolment from beginning of the academic year to end of the academic year- 2006**

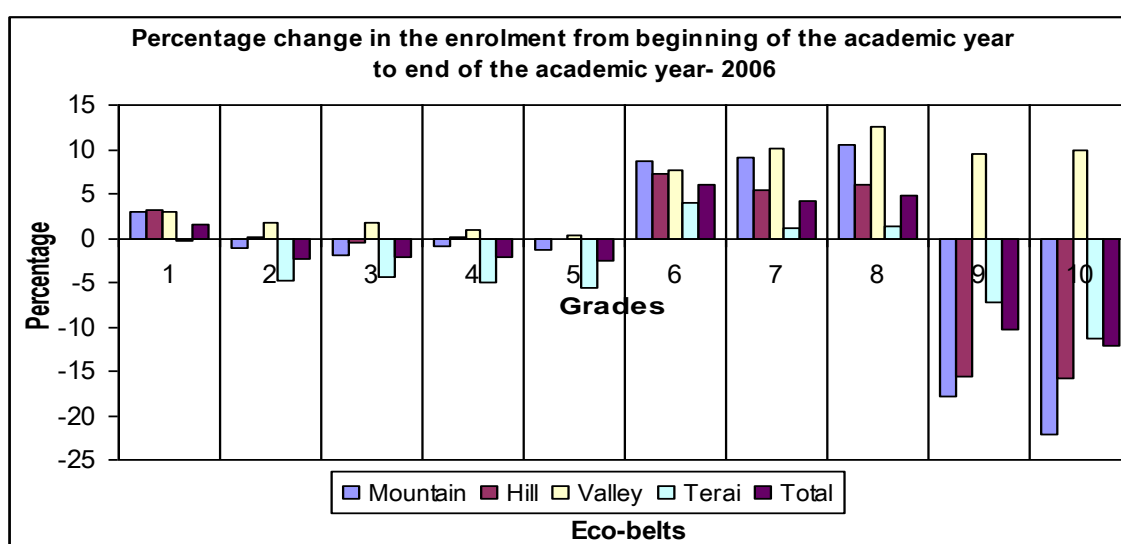

### 3.4.3 Enrolment at primary level by types of school

The table 3.6 shows the share of students at primary level by types of schools in 2003-07. The share of enrolment at primary level in community schools was 89.2% in 2003 and reached 89.8% in 2007. The enrolment share in institutional schools has been seen fluctuated in the period of 2003-07. The share of enrolment by sex at primary level is quite different in the types of schools. It shows more girls are enrolled in community schools whereas more boys are enrolled in institutional schools. It indicates the attitude of parents in choosing the institution for their children's education (See Annex: XI and XII).

**Table 3.6 Percentage of enrolment by types of school, 2003-2007**

	All types of community schools			Institutional schools		
	Girls	Boys	Total	Girls	Boys	Total
2003	90.0	88.5	89.2	10.0	11.5	10.8
2004	90.3	88.7	89.5	9.7	11.3	10.5
2005	94.7	93.4	94.0	5.3	6.6	6.0
2006	92.4	90.5	91.4	7.6	9.5	8.6
2007	91.1	88.5	89.8	8.9	11.5	10.2

Source: School Level Educational Statistics of Nepal, 2003 and Flash I Reports 2004-07

The graph 3.5 below presents the share of students by grade in total enrolment in 2003-07. The analysis of the data shows the higher the grade the lower the share of students. Compared to the share of enrolment in grade 5 the share of enrolment in grade 1 is more than double. It shows the share of enrolment in grade 1 is more than 30% whereas the share of enrolment in grade 5 is less than 15% from 2003-07. It indicates that the size of class and volume of student is larger in grade 1 compared to other grades.

**Graph 3.5 Trend of grade wise share of enrolment in total enrolment at primary level**

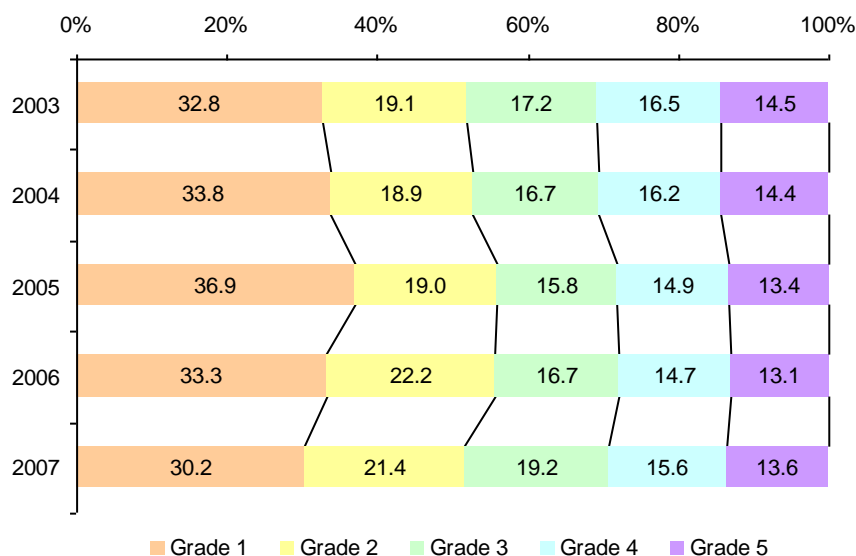

Source: School Level Educational Statistics of Nepal, 2003 and Flash I Reports 2004-07

### 3.4.4 Enrolment at primary level by social groups

The table 3.7 present the share of Dalit and Janajati students in total enrolment at primary level in 2003-07. It also presents compared to the others children how the Dalit and Janajati children have been participated in education. The share of Dalit in total number students at primary level is fluctuated in the academic year 2005; where as the share of Janajati is in continuously increasing trends in the academic year 2003-07 (See Annex: XIII & XIV).

**Table 3.7 share of Dalit and Janajati student in total enrolment at primary level**

Year	Dalit			Janajati		
	Boys	Total	Girls	Boys	Total	Girls
2003	14.5	15.5	15.0	NA	NA	NA
2004	14.2	14.8	14.6	24.4	23.0	23.6
2005	15.7	26.8	21.5	36.4	34.9	35.6
2006	16.9	16.9	16.9	37.1	35.7	36.4
2007	19.1	19.3	19.2	41.5	40.4	40.9

Source: School Level Educational Statistics of Nepal, 2003 and Flash I Reports 2004-07

### 3.4.5 Gross Intake Rate (GIR) in grade 1

By definition GIR indicates the total number of new entrants in grade one, regardless of age, expressed as a percentage of the population of five year age. GIR also indicates the general level of access to primary education. More over, it indicates the capacity of the education system to provide

access to grade 1 for the population of five-year age (the official school-entrance age population). This indicator can be used as a substitute to Net Intake Rate (NIR) in the absence of data on new entrants by single years of age. A high Gross Intake Rate indicates a high degree of access in the entrance of primary education.

The graph 3.6 shows the trends of GIR in grade 1 from 2001 to 2007. The GIR is an indicator that shows the enrolment pattern of students in grade 1 compared to the prescribed age group population (i.e.5 year age group children). The analysis shows that the trend of GIR fluctuated during the period 2001-07. It indicates there was 122.9% GIR in 2001, which was reduced to 101.3% in 2002 then gradually increased to 117.1% in 2003. With the implementation of the EFA (2004-09) programme the GIR has drastically increased and reached to 148% in 2006 then it decreased to 145% in 2007. Although the government has set a target to reduce the GIR to 110% by 2009 but it remains to 145% in 2007. The GIR trend in grade 1 suggests more under and over aged children is enrolled in grade 1 in 2005-07 (See Annex: XV).

**Graph 3.6 GIR trend in grade 1 by sex, 2001 – 2007**

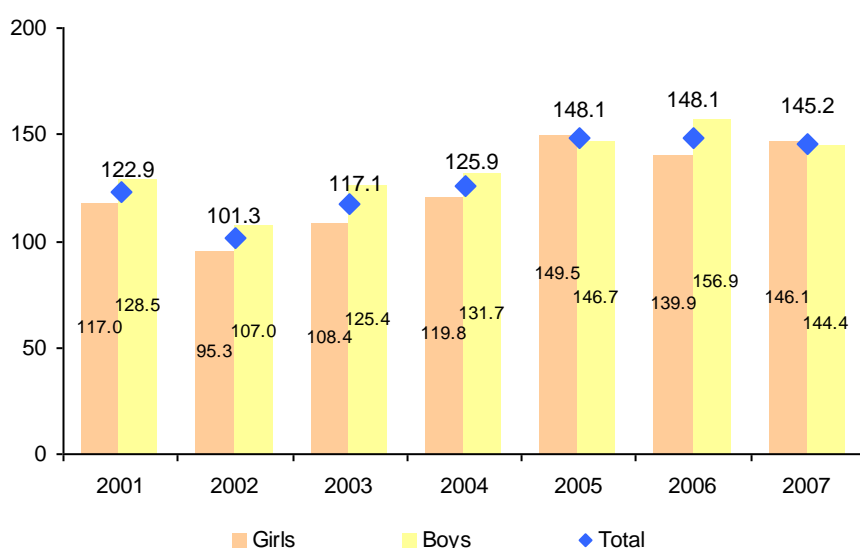

Source: School Level Educational Statistics of Nepal, 2003 and Flash I Reports 2004-07

### 3.4.6 Gross Enrolment Rate (GER) and Net Enrolment Rate (NER) by level

By definition GER shows the total enrolment in a specific level of education, regardless of age, expressed as a percentage of the eligible official school-age population corresponding to the same level of education in a given school-year. GER is widely used to show the general level of participation in a given level of education. It indicates the capacity of the education system to cover the overall enrolled students of a particular level of education irrespective age-group. It is used as a substitute indicator to net enrolment ratio (NER) when data on enrolment by single years of age are not available. Furthermore, it can also be a complementary indicator to NER by indicating the extent of over-aged and under-aged enrolment. This indicator shows the overall coverage of an educational system in relation to the population eligible for participation in the system. This ratio is useful for those who are interested in the overall participation of the school-age population. A high GER generally indicates a high degree of participation, whether the pupils belong to the official age-group or not.

Compared to the GER the indicator NER is often considered as a refined indicator. It considers the age of the students and shows the proportion of school aged children enrolled in school. In addition, it gives a precise indication of the age specific children who are out of

formal schooling system. A high NER denotes a high degree of participation of the official school-age population.

### a) Gross Enrolment Rate (GER) at primary level

The following Graph 3.7 shows the trends of GER at primary level, which describes the overall capacity and the total number of students at primary level compared to the respective age groups population (i.e. 5-9 years population for primary level) in the primary education system. The EFA has targeted 104 GER for 2009 but it has remained 138.5% in 2007. The graph reveals that the GER at primary level has fluctuated over the academic year 2001-2007 (See Annex: XVI).

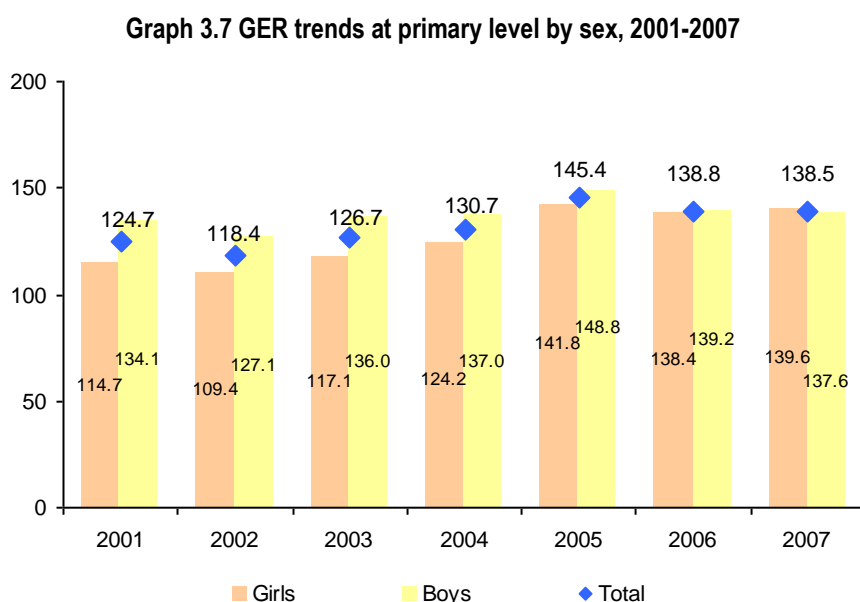

### b) Net Enrolment Rate (NER) at primary level

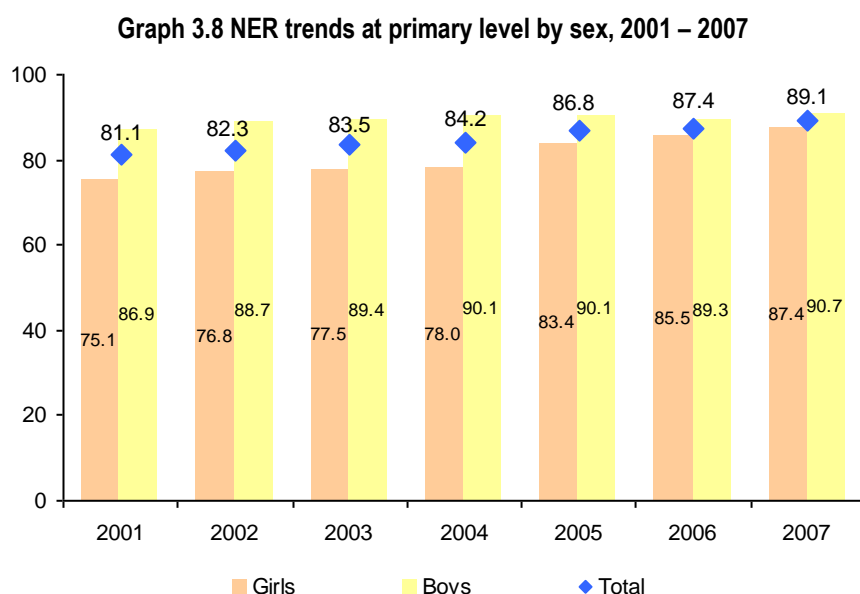

The graph 3.8 above shows the NER trends in primary education from 2001 to 2007. It indicates that the enrolment of the prescribed age group children seems to have increased

continuously. Over all, in 2001 there were 81.1% of the 5-9 years age group children enrolled in primary schools. This percentage increased to 89.1% in 2007. This indicates, although the progress is slow it is in line with the targets of EFA 2004-09.

The increment in NER shows the enrolment of the prescribed age group children in the primary level is increased from 2001 to 2007. The analysis shows that although the trend of NER in total is increasing, the trend of gap between boys and girls was continued same up to 2004 and it became closer from 2006-07 (See Annex: XVI).

The following graph 3.9 shows the trends of gaps between GER and NER for 2001-2007. The wider gaps between GER and NER are found in the academic year 2005-2007 than in the academic year 2001-04. Although the gap is reduced in 2006-07 than in the academic year 2005, it shows more over aged children have enrolled at primary level than the correct age group children particularly in the academic year 2005-07. The wider gap between two indicators shows the direct impacts in the efficiency of the school education system.

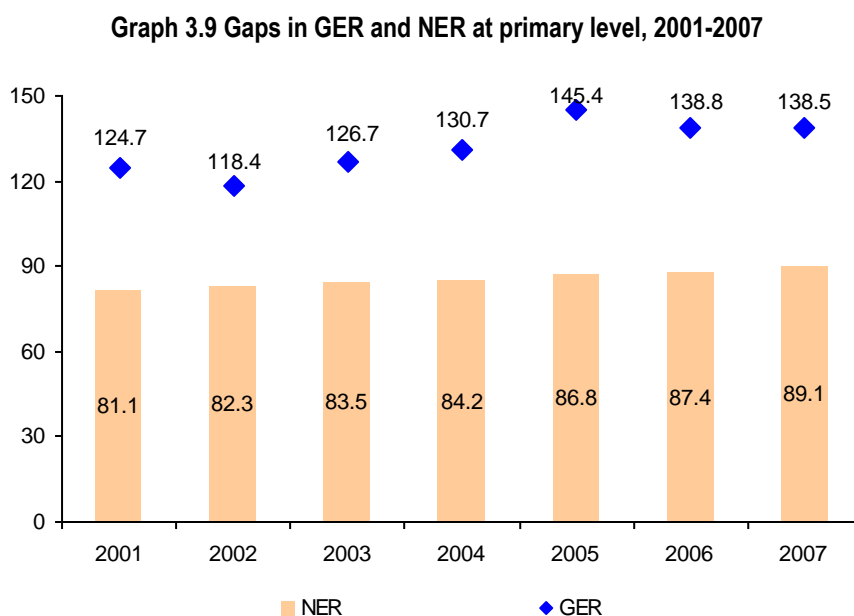

### c) Gender Parity Index (GPI) in GER and NER at primary level

GPI<sup>5</sup> is the ratio of the female to the male. A value of less than one indicates a difference in favour of male; a value above one indicates a difference in favour of female; a value between 0.97 and 1.03 indicates the parity in the participation of male and female in education system.

The following table 3.8 shows the trend of Gender Parity Index (GPI) in Gross Enrolment Rate (GER) and Net Enrolment Rate (NER) at primary level. By definition, the GPI in GER explains the status of total participation in education whereas the GPI in NER explains the age specific participation in education with the gender perspectives.

The analysis of GPI in GER shows there was 0.86 GPI in 2001 and that remained the same up to 2003. Similarly, it started to increase from 2004 by 0.91 and reached to 1.01 in 2007. It

<sup>5</sup> The GPI in NER and GER at primary level is calculated by taking the NER/GER for girls and divided by the NER/GER of boys to assess gender parity in enrolment.

indicates that the participation of girls against boys in primary education is getting better in each year and has almost reached equality.

Similarly, table 3.8 presents the GPI in NER in 2001 was 0.86 and it increased to 0.87 in 2002 and this rate continued up to 2004. It shows; with the implementation of EFA programme in 2004, the girls' participation of specific age groups student was significantly increased and the GPI in NER reached 0.93 in 2005 and 0.96 in 2006 and 2007. The analysis of the GPI in GER and NER at primary level shows, although the overall participation of girls is almost satisfactory, there are variations among and within the districts (Annex XIX).

**Table 3.8 GPI Trend in GER and NER at primary level, 2001-2007**

GPI	2001	2002	2003	2004	2005	2006	2007
In GER	0.86	0.86	0.86	0.91	0.95	0.99	1.01
In NER	0.86	0.87	0.87	0.87	0.93	0.96	0.96

Source: School Level Educational Statistics of Nepal, 2001-2003 and Flash I Reports 2004-07

The map 3.3 below indicates the Gender Parity Index in NER at primary level in 2006 by district. In 2006, the average NER at primary level was 0.96. Out of 75 districts 6 districts from central Terai: Parsa, Bara, Rautahat, Sarlahi, Mahottari, and Dhanusha as well as a district from far-west hill, Baitadi have a GPI below 0.87 which indicates a gender differences in favour of boys. Similarly, there are 51 districts with a GPI range between 0.97 and 1.03 (Annex XVII).

**Map 3.3 Gender Parity Index (GPI) in NER at primary level, 2006**

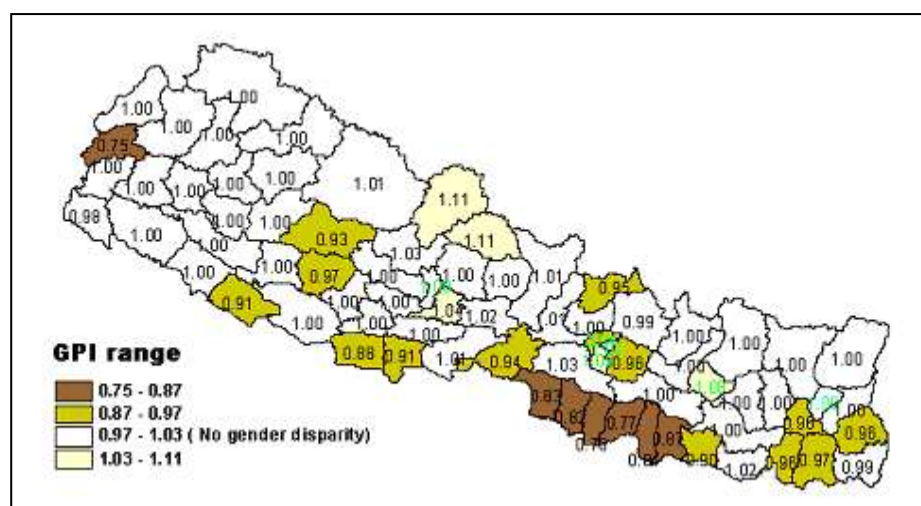

### 3.5 Lower secondary level enrolment

The lower secondary education system in the country consists of the three grades, 6-8. The share of enrolment at lower secondary level of the total enrolment in Flash I, 2007 is 22.1%. The promotion rate in grade 5 is 82.0% which resulted in pressures at lower secondary enrolment along with a ratio of 1:3 (i.e. one lower secondary level equal to 3 primary levels).

The table 3.9 and graph 3.10 show the enrolment trends at lower secondary level in 2003-07. Compared to the total enrolment of 1,210,059 in 2003 the enrolment reached 1,443,515 in 2007 with a 4.5% annual average growth rate. The total share of girls' enrolment at lower

secondary level is 47.1% in 2007. Among the four eco-belts the highest share of girls' enrolment is in Hilly belt and the lowest is in Mountain belt. The average annual growth rate in enrolment at lower secondary level is 4.5 % from 2003 to 2007. The highest increment has observed in Mountain belt whereas the lowest increment is observed in Hills belt. The increment in enrolment at lower secondary level is mainly attributed to the policy of providing a 100 percent salary to teachers appointed in approved positions and the provision of scholarships for Dalit and girls students (CERID, 2005b) (See Annex XX).

**Table 3.9 Enrolment trends at lower secondary level by eco-belt, 2003–2007**

Eco-belt	2003		2004		2005		2006		2007	
	Girls	Total	Girls	Total	Girls	Total	Girls	Total	Girls	Total
Mountain	30,286	74,680	47,132	112,612	39,354	91,826	36,509	84,884	41,650	95,076
Hills	236,094	520,450	325,974	696,343	286,258	606,060	269,909	557,749	294,310	598,875
Valley	52,544	118,945	50,525	104,235	59,234	123,566	49,820	101,528	69,456	144,489
Terai	208,764	495,984	229,527	531,807	243,877	553,344	250,359	556,973	274,657	605,076
Total	527,688	1,210,059	653,159	1,444,997	628,723	1,374,796	606,597	1,301,134	680,072	1,443,515

Source: School Level Educational Statistics of Nepal, 2003 and Flash I Reports 2004-07

**Graph 3.10 Average annual growth at lower secondary level (2003-2007)**

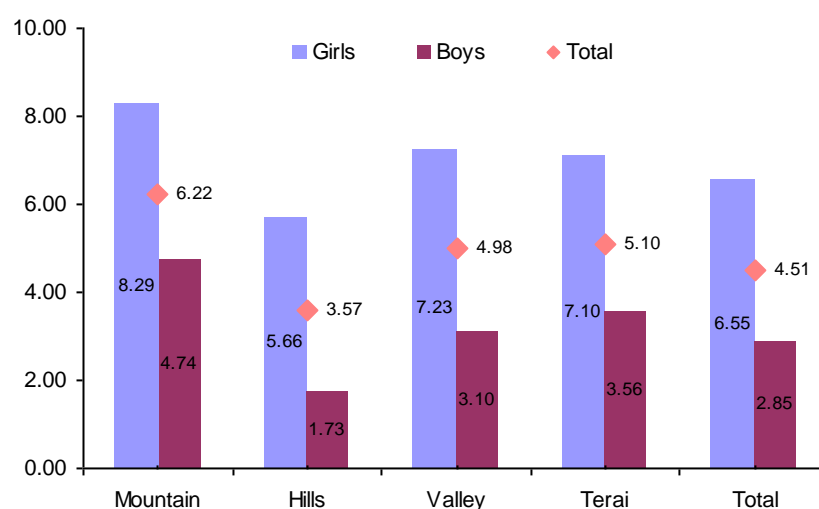

### 3.5.1 Enrolment at lower secondary level by types of school

The table 3.10 below shows the share of students at lower secondary level by types of schools in 2003-07. The share of enrolment at lower secondary level in community schools was 86.7% in 2003 and reached 87.0% in 2007. The enrolment share in institutional schools has been seen fluctuated in the period of 2003-07. The share of enrolment by sex at lower secondary level is quite different in the types of schools. It shows the share of girls in community schools is higher than the boys whereas it is just opposite situation in the institutional schools. It indicates the attitude of parents in choosing the institution for their children's education (See Annex: XXI and XXII).

**Table 3.10 Percentage of enrolment by types of school, 2003-2007**

	All types of community schools			Institutional schools		
	Girls	Boys	Total	Girls	Boys	Total
2003	88.3	85.6	86.7	11.7	14.4	13.3
2004	90.6	89.0	89.7	9.4	11.0	10.3
2005	93.1	91.7	92.4	6.9	8.3	7.6
2006	88.4	86.2	87.2	11.6	13.8	12.8
2007	88.3	85.8	87.0	11.7	14.2	13.0

Source: School Level Educational Statistics of Nepal, 2003 and Flash I Reports 2004-07

### 3.5.2 Share of enrolment at lower secondary level by social groups

The following table 3.11 presents the trends of Dalit and Janajati enrolment share at lower secondary level in 2003-07. The total share of Dalit students in total enrolment at lower secondary level is 8.6%, 6.8%, 7.8%, 9.5% and 9.8% in the academic years 2003, 2004, 2005, 2006 and 2007 respectively. It indicates that the share of Dalit enrolment is decreased in 2004 and increased to 9.8% in 2007. With the increment of the total share of Dalit enrolment the share of girls' enrolment also gradually increased in the academic years 2005-07 (See Annex: XXIII).

The table 3.11 below also shows the trends of Janajati students' share in total enrolment at lower secondary level in 2004-07<sup>6</sup>. The total share of Janajati students in total enrolment at lower secondary level is 28.9%, 35.2%, 38.6% and 40.3% in the academic years 2004, 2005, 2006 and 2007 respectively. It indicates that the share of Janajati is increased from 2004-07 both in the total and girls' enrolment (See Annex: XXIV).

**Table 3.11 share of Dalit and Janajati enrolment at lower secondary**

Year	Dalit			Janajati		
	Girls	Boys	Total	Girls	Boys	Total
2003	7.0	9.9	8.6	0.0	0.0	0.0
2004	6.4	7.1	6.8	29.6	28.3	28.9
2005	7.4	8.2	7.8	36.2	34.4	35.2
2006	9.0	9.9	9.5	39.6	37.7	38.6
2007	9.4	10.2	9.8	41.6	39.0	40.3

Source: School Level Educational Statistics of Nepal, 2003 and Flash I Reports 2004-07

### 2.5.3 GER at lower secondary level

Graph 3.11 below shows the trends of GER at lower secondary level in 2001-2007. Over all the trends of GER at lower secondary level is fluctuated in the academic year 2001-07. It indicates the GER 63.2% in 2001 decreased up to 2003 and then increased by 80.3% in 2004 but this rate again declined in 2005 and 2006. After that the rate again increased by 78.8% in 2007. The similar trend was found both for girls' and boys' GER (See Annex: XVII).

<sup>6</sup> The enrolment of Janajati for 2003 was not collected and covered in the system.



**Graph 3.11 GER trends at lower secondary level by sex, 2001-2007**

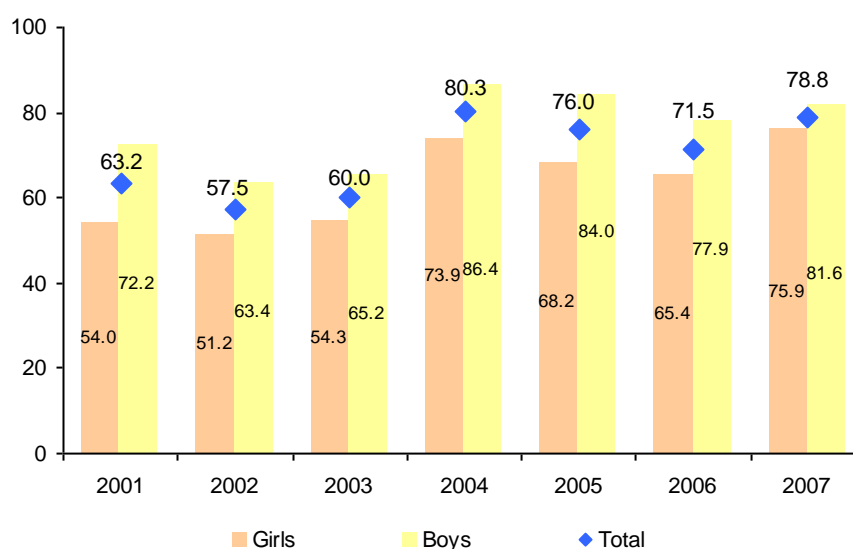

Source: School Level Educational Statistics of Nepal, 2001-2003 and Flash I Reports 2004-07

### 3.5.4 NER at lower secondary level

The graph 3.12 shows the trends of NER at lower secondary level in 2001-2007. The NER trend at lower secondary level from 2001 to 2007 indicates that the participation of specific age group student seems to be increasing. The NER from 39.9% in 2001 to 52.9 in 2007 shows a significant improvement in the net enrolment at lower secondary level. There is a big gap in the boys and girls' NER in all academic years. However, the increasing trend of NER for girls shows the participation of correct age group girls' student is increased from 33.7% to 49.6% at lower secondary level (See Annex: XVII).

**Graph 3.12 Trends of NER at lower secondary level, 2001 – 07**

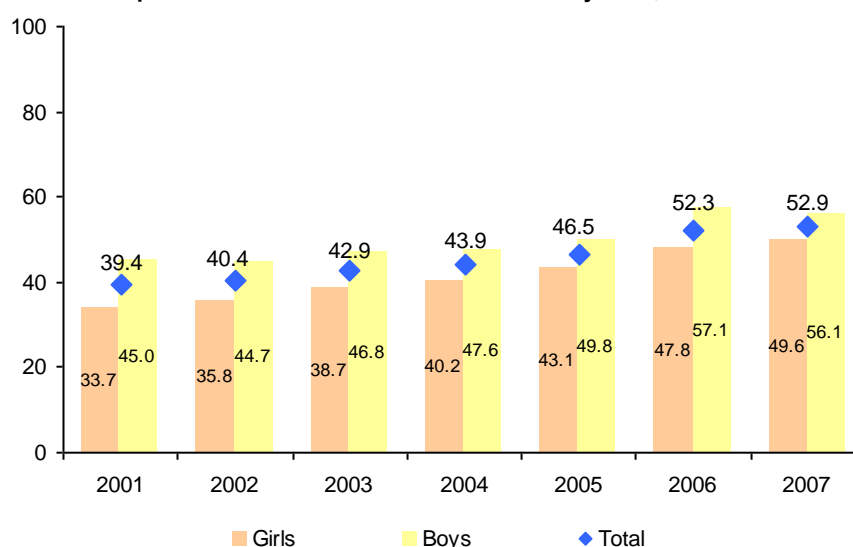

Source: School Level Educational Statistics of Nepal, 2001-2003 and Flash I Reports 2004-07

### 3.5.5 Gender Parity Index in GER and NER at lower secondary level

The following table 3.12 shows the trends of Gender Parity Index (GPI) in Gross Enrolment Rate (GER) and Net Enrolment Rate (NER) at lower secondary level in 2003-2007. The analysis shows on average there was 0.83 GPI both in GER and NER in 2003 which reached

at 0.93 for GER and 0.88 for NER in 2007. The increasing trends of GPI in GER and NER indicate that the participation of girls against boys has been increased (See Annex XIX).

**Table 3.12 GPI Trend in GER and NER at lower secondary level, 2003-2007**

GPI	2003	2004	2005	2006	2007
In GER	0.83	0.85	0.81	0.84	0.93
In NER	0.83	0.84	0.87	0.84	0.88

The map 3.4 below shows the lower secondary level GPI in GER in 2006. It indicates the average GPI in GER at the national level is 0.84 and out of 75 districts 9 districts have achieved the parity in gross enrolment at lower secondary level. Most of the districts have less than 0.97 GPI in GER, which indicates a gender differences in favour of boys. Large disparities (less than 0.50% GPI) are found in mid and far western mountain districts ( Mugu, Humula, Bajhang, Jumla, Bajula, Kalikot, Achham), and in the Terai district ( Parsa) (Annex XVII).

**Map 3.4 Gender Parity Index (GPI) at lower secondary level (GER), 2006**

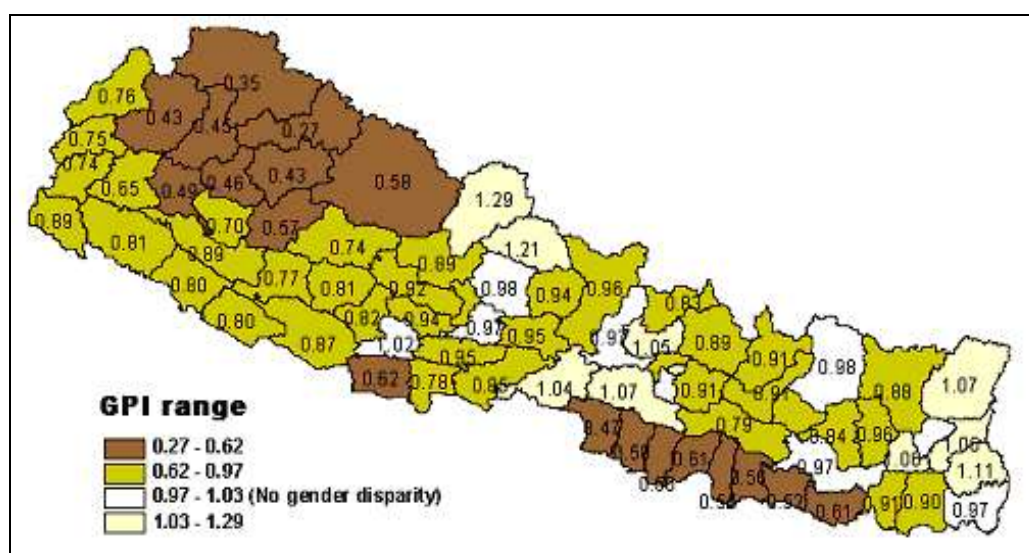

### 3.6 Secondary level enrolment

Out of total enrolment at all levels of education the share of enrolment in secondary level is 10.3% in 2007. In 2007 the promotion rate from grade 8 to 9 is 84.3% which resulted in increment of enrolment at secondary level.

The table 3.13 and the graph 3.13 below show the enrolment trends at secondary level in 2003-07. With the 7.0% annual average growth rate, the total enrolment of 511,092 in 2003 reached 671,183 in 2007. It indicates the trend of girls' enrolment has been significantly increased in the period of 2003-2007. The total share of girls' enrolment at secondary level also increased from 43.8 to 46.0% in 2003-2007. Among the four eco-belts the highest share of girls' enrolment is in Valley belt and the lowest is in Mountain belt (See Annex: XX).

**Table 3.13 Trends of enrolment at secondary level by eco-belt, 2003–2007**

Eco-belt	2003		2004		2005		2006		2007	
	Girls	Total	Girls	Total	Girls	Total	Girls	Total	Girls	Total
Mountain	11,151	28,555	15,712	38,530	15,054	33,988	20,363	45,789	17,050	40,679
Hills	93,407	209,869	123,405	271,622	111,625	238,667	144,057	300,287	125,990	266,020
Valley	27,789	58,268	26,524	54,551	33,997	69,477	27,981	56,324	38,752	79,397
Terai	92,592	214,400	94,831	222,862	107,633	245,046	120,815	276,987	127,048	285,087
Total	223,939	511,092	260,472	587,566	268,310	587,177	313,216	679,387	308,839	671,183

Source: School Level Educational Statistics of Nepal, 2003 and Flash I Reports 2004-07

**Graph 3.13 Average annual growth rates at secondary level (2003-2007)**

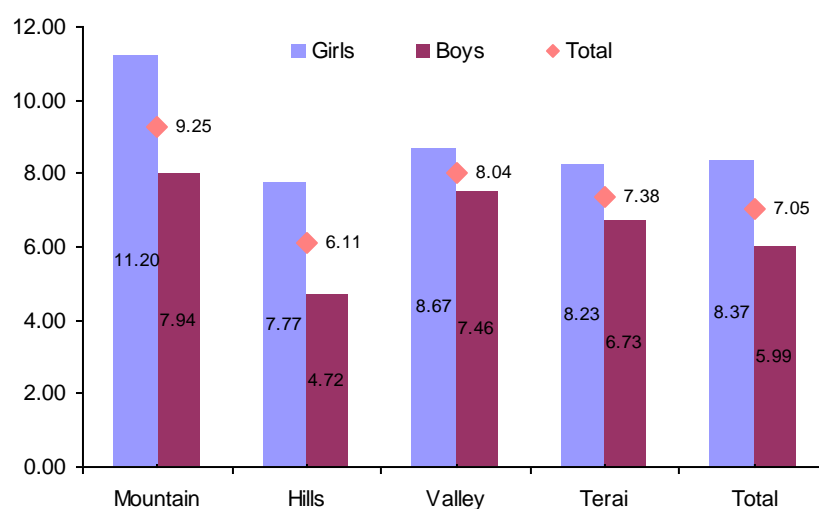

### 3.6.1 Enrolment at secondary level by types of school

The table 3.14 shows the share of students at secondary level by types of schools in 2003-07. The share of enrolment at secondary level in community schools was 84.6% in 2003 and reached 85.1% in 2007. The enrolment share in institutional schools has been seen fluctuated in the period of 2003-07. The share of enrolment by sex at secondary level is quite different in the types of schools. It shows the share of girls in community schools is higher than the boys whereas it is just opposite situation in the institutional schools. It indicates the attitude of parents in choosing the institution for their children's education (See Annex: XXI and XXII).

**Table 3.14 Percentage of enrolment by types of school, 2003-2007**

	All types of community schools			Institutional schools		
	Girls	Boys	Total	Girls	Boys	Total
2003	85.7	83.8	84.6	14.3	16.2	15.4
2004	87.6	85.9	86.7	12.4	14.1	13.3
2005	91.1	89.6	90.3	8.9	10.4	9.7
2006	88.0	86.1	87.0	12.0	13.9	13.0
2007	86.4	84.0	85.1	13.6	16.0	14.9

Source: School Level Educational Statistics of Nepal, 2003 and Flash I Reports 2004-07

### 3.6.2 Share of enrolment at secondary level by social groups

The following table 3.15 presents the trends of Dalit and Janajati enrolment share at secondary level in 2003-07. The total share of Dalit students in total enrolment at secondary level is 5.6%, 8.1%, 5.1%, 5.3% and 6.4% in the academic years 2003, 2004, 2005, 2006 and 2007 respectively. It indicates that the share of Dalit enrolment is decreased in 2005 and increased to 6.4% in 2007. With the increment of the total share of Dalit enrolment the share of girls' enrolment also gradually increased in the academic years 2006-07 (See Annex: XXIII). The table 3.15 below also shows the trends of Janajati students' share in total enrolment at secondary level in 2004-07<sup>7</sup>. The total share of Janajati students in total enrolment at secondary level is 30.2%, 31.8%, 29.9% and 37.0% in the academic years 2004, 2005, 2006 and 2007 respectively. It indicates that the share of Janajati is fluctuated in 2005 and 2006 (See Annex: XXIV).

**Table 3.15 Trends of Dalit and Janajati enrolment at secondary**

Year	Dalit			Janajati		
	Girls	Boys	Total	Girls	Boys	Total
2003	4.9	6.0	5.6	0.0	0.0	0.0
2004	7.9	8.3	8.1	31.3	29.4	30.2
2005	4.5	5.6	5.1	32.1	31.6	31.8
2006	4.8	5.7	5.3	30.6	29.4	29.9
2007	5.9	6.9	6.4	38.4	35.8	37.0

### 3.6.3 GER at secondary level

The following graph 3.14 shows the trends of GER at secondary level in 2001-2007. Over all the trends of GER at secondary level is in increasing pattern. It indicates the GER 43.8% in 2001 increased up to 2004 and slightly decreased by 49.3% in 2005 but this rate again increased in 2006-07. The trend of girls' GER is increasing but for boys' it is fluctuated over the consecutive years (See Annex: XVIII).

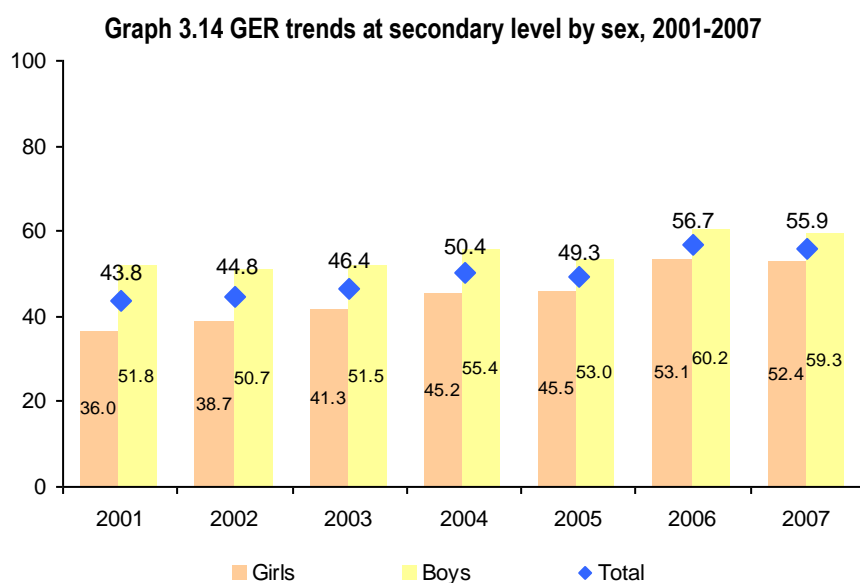

Source: School Level Educational Statistics of Nepal, 2001-03 and Flash I Reports 2004-07

<sup>7</sup> The enrolment of Janajati for 2003 was not collected and covered in the system.

### 3.6.4 NER at secondary level

The graph 3.15 below shows the trends of NER at secondary level in 2001-2007. The NER trend at secondary level from 2001 to 2007 indicates that the participation of specific age group student seems to be increasing. The NER from 25.5% in 2001 to 35.3 in 2007 shows a significant improvement in the net enrolment at secondary level. There is a big gap in the boys and girls' NER in all academic years. However, the increasing trend of NER for girls shows the participation of correct age group girls' student is increased from 20.9% to 32.8% at secondary level (See Annex: XVIII).

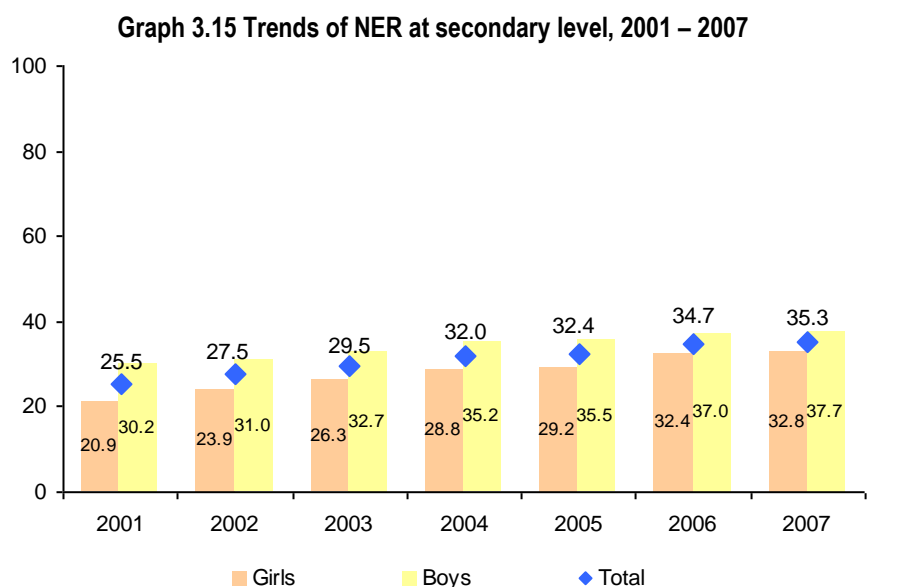

### 3.6.5 Gender Parity Index in GER and NER at secondary level

The following table 3.16 shows the trends of Gender Parity Index (GPI) in Gross Enrolment Rate (GER) and Net Enrolment Rate (NER) at secondary level in 2003-2007. The analysis shows on average there was 0.80 GPI both in GER and NER in 2003 which reached at 0.88 for GER and 0.87 for NER in 2007. The increasing trends of GPI in GER and NER indicate that the participation of girls against boys has been increased (See Annex XIX).

**Table 3.16 GPI Trend in GER and NER at lower secondary level, 2003-2007**

GPI	2003	2004	2005	2006	2007
In GER	0.80	0.82	0.86	0.88	0.88
In NER	0.80	0.82	0.82	0.88	0.87

Similarly, the map 3.5 below shows the GPI in GER at Secondary level in 2006. The GPI for GER at the national average is 0.88 and there are 39 districts where the GPI is below the national average. Out of those districts, there are 7 districts with GPI below 0.50. The low GPI in GER at the secondary level is found mostly in western Hilly districts.

On the other hand, out of 75 districts 4 districts (Parbat, Dhankuta, Ilam and Bhaktapur) have achieved more than 1.03 GPI in GER at secondary level. This indicates a gender difference in

favour of girls. It shows there are 14 districts with a GPI range between 0.97 and 1.03. Similarly, large disparities are found in mid and far western Hilly and Mountain districts (Annex XIX).

Map 3.5 Gender Parity Index (GPI) at secondary level (GER), 2006

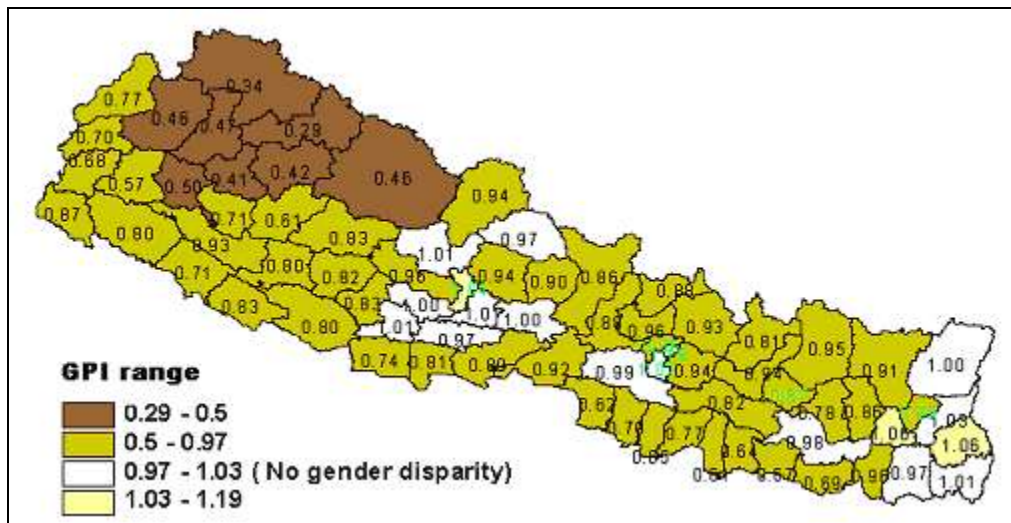

## Chapter IV

### INTERNAL EFFICIENCY

#### 4.1 Background

Internal efficiency relates to the use of resources, and refers to the internal dynamics of the educational system in transforming inputs and processes into outputs (entrants into graduates). The EFA programme has emphasised to increasing the efficiency of the education system.

#### 4.2 Internal Efficiency at primary level

The following graph 4.1 explains the percentage of promoters, repeaters, and dropouts at primary level in 2007. The highest repetition rate is found in grade 1, which shows still the most serious problem exists in grade 1. It indicates the underage children are enrolled in grade 1 due to the lack of pre-preparation of children for schooling and also the absence of ECD/PPC classes. It shows the higher the grade the lower the repetition rate at primary level.

The dropout rate is the percentage of students enrolled in a given grade in an academic year who are not enrolled in any grade during the following school year. In total the average dropout rate in grade 1 is 16.1% of this 15.6% for girls and 16.5% for boys. Similarly, in total the average dropout rate in grade 5 is 10.2% of this 9.9% for girls and 10.5% for boys. Over all the internal efficiency at primary level shows the lowest promotion rates and the highest repetition and dropout rates are prominent in grade 1. This indicates that the government including school management, stakeholders and local government agencies need to pay proper attention to reducing the repetition and dropout of the children at primary level (See Annex: XXV\_A to XXV\_C).

**Graph 4.1 Internal Efficiency at primary level by grade, 2007**

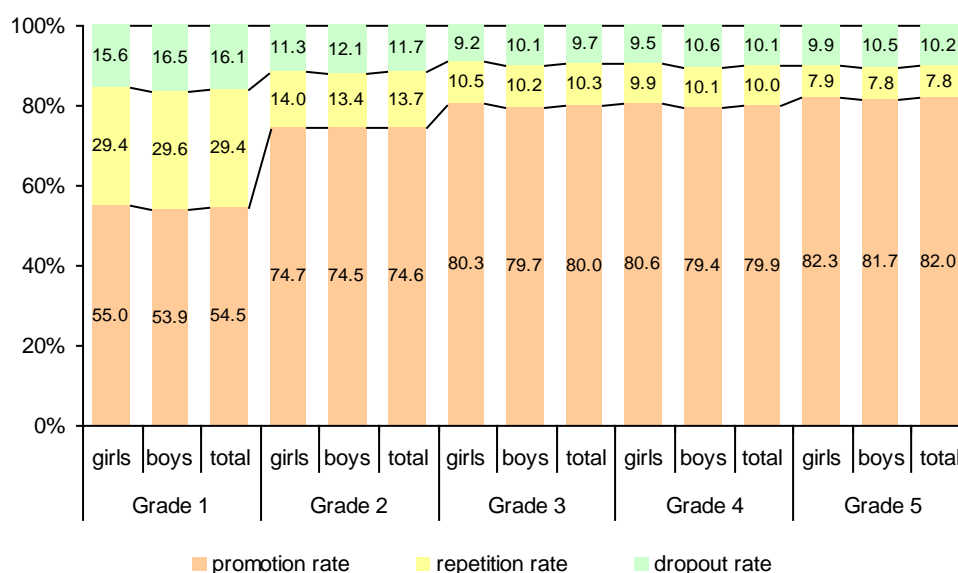

Source: Flash I Reports 2007

The following graph 4.2 explains the distribution of repetition rate and dropout rate at grade 1 by district in 2007. This graph shows there are 14 districts (Solukhumbu, Sarlahi, Dolakha, Sindhupalchok, Rautahat, Manang, Myagdi, Parbat, Baglung, Rolpa, Rukum, Surkhet, Jajarkot, Dolpa) those have high repetition and dropout rates while, there are 17 districts (Ilam, Dhankuta, Khotang, Udayapur, Saptari, Kavrepalanchok, Kathmandu, Rasuwa, Makwanpur, Chitawan, Syangja, Kaski, Mustang, Kapilbastu, Banke, Mugu, Kailali) those have low repetition and dropout rates than the national average (See Annex: XXV\_A to XXV\_C).

**Graph 4.2 Internal Efficiency at grade 1 by District, 2007**

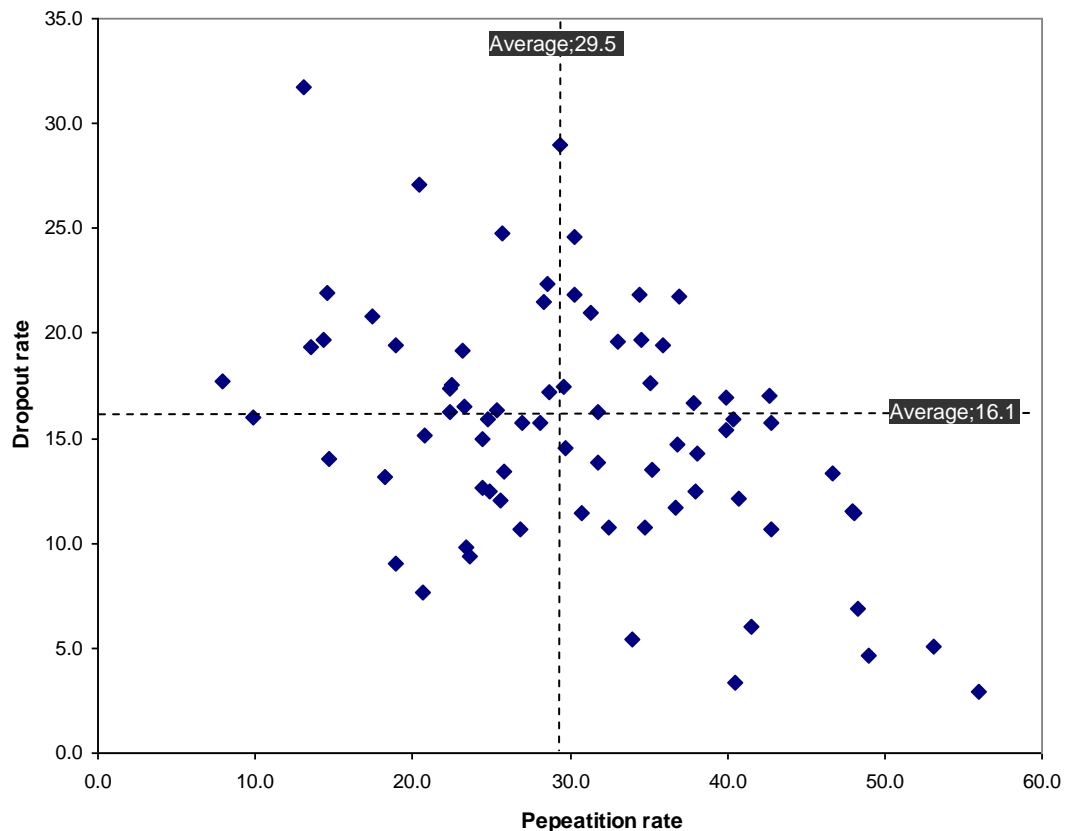

### 4.3 Trend of Internal Efficiency at primary level

Promotion rate shows the efficiency and quality of the education system. It is the percentage of students promoted to the next grade in the following school year. The following graph 4.3 depicts the comparison of promotion rate in 2006 and 2007. It shows compared to the promotion rate in 2006 the promotion rate in all grade is slightly increased in 2007. The promotion rate by grade reveals that higher the grade the higher the promotion rate. The lowest promotion rate is found in grade 1 which indicates about half of the students in grade 1 are either repeating or dropping out from the system.

Also the graph shows the comparative trends of repetition and dropout rates at primary level by grade. Over all it indicates the decreasing trends of repetition rate in all grades at primary level. High repetition rate is an indication of wastages in education. Although, the repetition rate is decreasing from 2006 to 2007 still the highest repetition rate is prominent in grade 1. Similarly, over the entire dropout rate in 2007 is lower than in 2006. An increasing dropout trend indicates issues of quality and wastage in education. The highest dropout rate is found in Grade 1 (Annex: XXV\_A-C & XXVI\_A-C).



This trend of internal efficiency at primary level indicates that government needs to pay proper attention to reduce the dropout especially in lower grades of primary education.

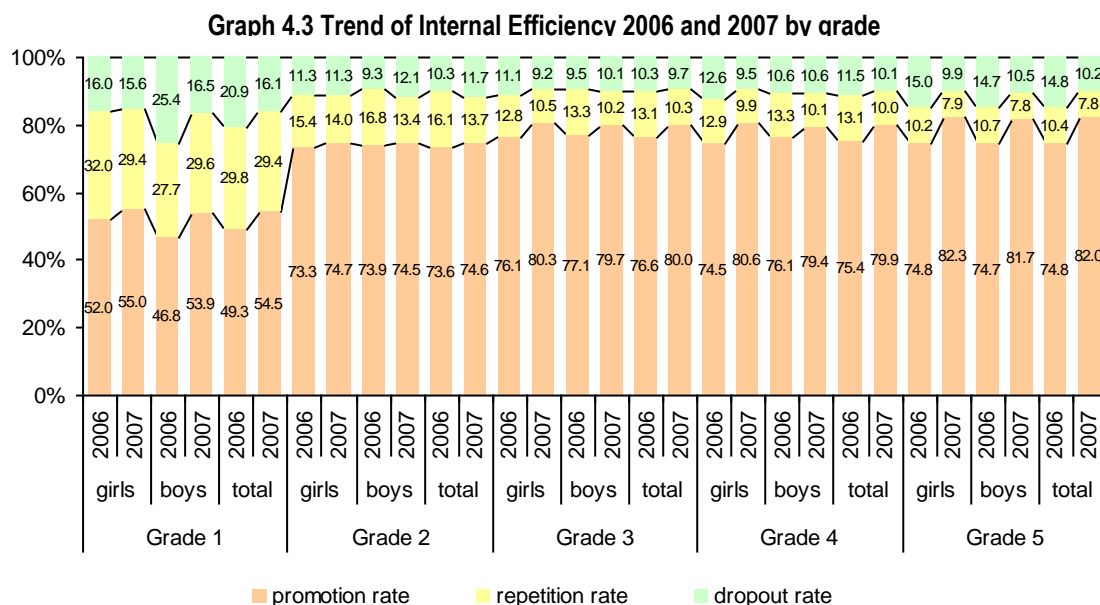

#### 4.4 Survival Rate to grade 5<sup>8</sup>

The survival rate to grade 5 indicates the proportion of children enrolled in grade 1 who eventually reach to grade 5. The following table 4.1 shows the trend of survival rate to grade 5 in 2003-07. Overall the trend is increased, but the rate for girls is fluctuating in 2004 and 2005. On average the survival rate to grade 5 in 2007 was 81.1% of this 78.6% for girls and 83.4% for boys. If this trend of survival rate to grade 5 would be keeping up the EFA targets of 85% for 2009 and 90% for 2015 could be achieved.

A high student survival rate to grade 5 depicts the education system is more efficient and capable to make retain the students from lower grades in the system with minimum wastage. The analysis shows still some of the districts in Terai belt (such as Sarlahi, Bara, Rautahat, Dhanusha, Mahottari, Parsa, Kapilbastu, Siraha, Saptari) have the low percentage of survival rate to grade 5, that suggests the government need to pay special attention to these districts.

**Table 4.1 Trend on Survival Rate to grade 5 by sex, 2003 - 2007**

Student	2003	2004	2005	2006	2007
Girls	60.2	80.6	75.9	77.4	78.6
Boys	59.3	72.4	82.1	83.0	83.4
Total	59.7	76.2	79.1	80.3	81.1

Source: School Level Educational Statistics of Nepal, 2003 and Flash I Reports 2004-07

<sup>8</sup> The survival rate for 2006 was calculated by using the proxy formula. The result will be quite different if the reconstructed cohort model was used. If the survival rate was calculated by using the reconstructive cohort model the survival rate would be 47.0% for the primary level and 44.9% for boys and 49.5% for girls. The discrepancy between the rates when calculating the survival rate using these two internationally used approaches shows that the results depend on the chosen approach.

#### 4.5 Internal Efficiency at lower secondary level

The following bar graph 4.4 shows the grade wise promotion rates at lower secondary level in 2007. The average promotion rate for grade 6, 7 and 8 is 83.4%, 83.8% and 84.3% respectively. Compared with the girls' promotion rates, the boys' promotion rate is slightly higher in all grades. Similarly, the repetition rate is higher in grade 6 than in grades 7 and 8. Likewise, the dropout rate in grade 7 is slightly higher than in the grades 6 and 8 (See Annex XXVII\_A-C).

**Graph 4.4 Internal Efficiency at lower secondary level, 2007**

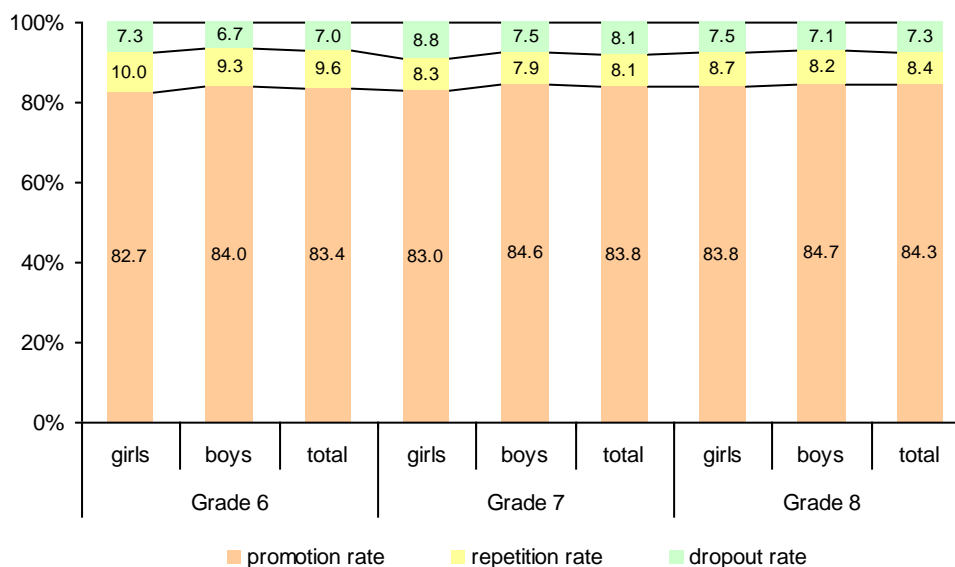

Source: School Level Educational Statistics of Nepal, 2001-03 and Flash I Reports 2004-07

#### 4.6 Trend of Internal Efficiency at lower secondary level

**Graph 4.5 Internal Efficiency at lower secondary level, 2006 and 2007**

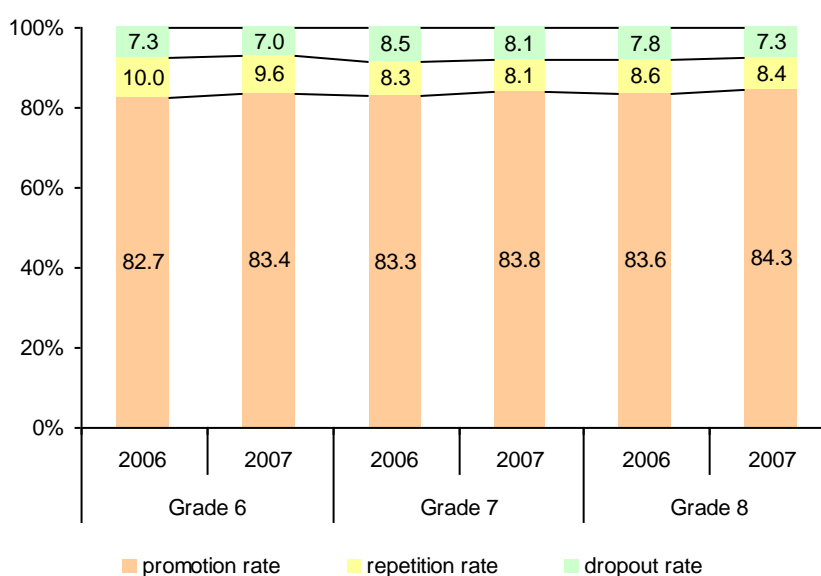

The graph 4.5 above shows the comparison of promotion, repetition and dropout rates at lower secondary level in 2006 and 2007 by grade. Compared with the promotion rate in 2006

it has increased in all grades in 2007. While the repetition and dropout rates in 2007 have slightly decreased in all grades. The decreasing trend of repetition and dropout rates at lower secondary level is an indication of better efficiency of the system and lower wastage of the resources (See Annex: XXVII\_A-C and XXVIII\_A-C).

#### 4.7 Internal Efficiency at secondary level

The following bar graph 4.6 shows the grade wise promotion rates at secondary level in 2007. The average promotion rates for grade 9 and grade 10 are 85.0% and 85.6% respectively in 2007. Compared with the girls' promotion rates, the boys' promotion rate is slightly higher (See Annex: XXVII\_A\_C).

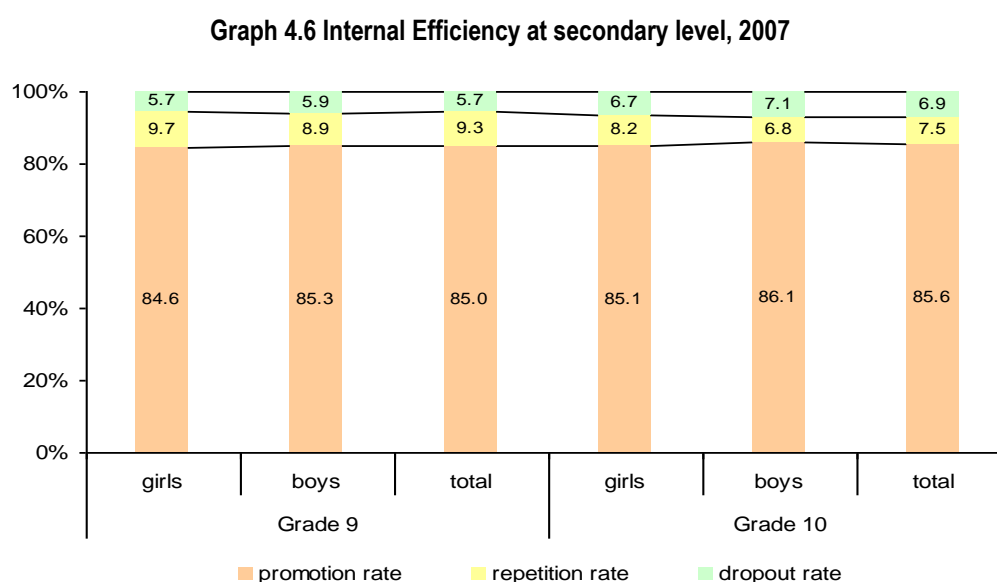

Source: School Level Educational Statistics of Nepal, 2001-03 and Flash I Reports 2004-07

The following table 4.2 shows the comparison of promotion rate at secondary level in 2003, 2006 and 2007. The table explains the incremental changes in promotion rate at secondary level. In total the promotion rate has reached 85.0% in 2007 from 76.9% in 2003. There are not significant differences between girls' and boys' promotion rate in the all academic year (See Annex: XXVII\_A-C & XXVIII\_A-C).

**Table 4.2 Promotion rate in grade 9, 2003, 2006 and 2007**

Year	Promotion rate in Grade 9		
	Girls	Boys	Total
2003	76.8	76.9	76.9
2006	84.3	84.9	84.7
2007	84.6	85.3	85.0

Source: School level Educational statistics of Total 2003 and Flash I Report 2007

The following table 4.3 shows the repetition rates at secondary level by grade in 2003, 2006 and 2007. Overall, the trend of repetition rate has decreased in both grades 9 and 10 from 2003 to 2007. It also indicates that the wastage in secondary education has been getting lower and lower within the academic year 2003-07 (See Annex: XXVII\_A-C & XXVIII\_A-C).

**Table 4.3 Repetition rate at secondary level by grade, 2003, 2006 & 2007**

Year	Grade 9			Grade 10		
	Girls	Boys	Total	Girls	Boys	Total
2003	17.0	15.2	16.0	19.7	16.6	17.9
2006	10.0	9.1	9.5	8.3	7.0	7.6
2007	9.7	8.9	9.3	8.2	6.8	7.5

Source: School level Educational statistics of Nepal, 2003 and Flash I Report 2007

The following table 4.4 depicts the comparison of dropout rate in grade 9 in 2003, 2006 and 2007. Overall, compared with the dropout rate in 2003, the dropout rate in grade 9 has decreased in 2006 and 2007. Interestingly, girls' dropout rate is lower than boys in all academic years (See Annex: XXVII\_A-C & XXVIII\_A-C).

**Table 4.4 Dropout Rate at grade 9, 2003 & 2007**

Year	Girls	Boys	Total
2003	6.2	7.9	7.2
2006	5.6	6.0	5.8
2007	5.7	5.9	5.7

Source: School level Educational statistics of Nepal, 2003 and Flash I Report 2007

#### 4.8 Transition rate to lower secondary and secondary levels

The transition rate is the number of pupils admitted to the first grade of higher level education (e.g. grade 6/ grade 9) in a given year, expressed as a percentage of the number of students enrolled in the final grade of the lower level (e.g. grade 5/ grade 8) of education in the previous year.

**Map 4.1 Transition rate to lower secondary level (grade 6), 2006**

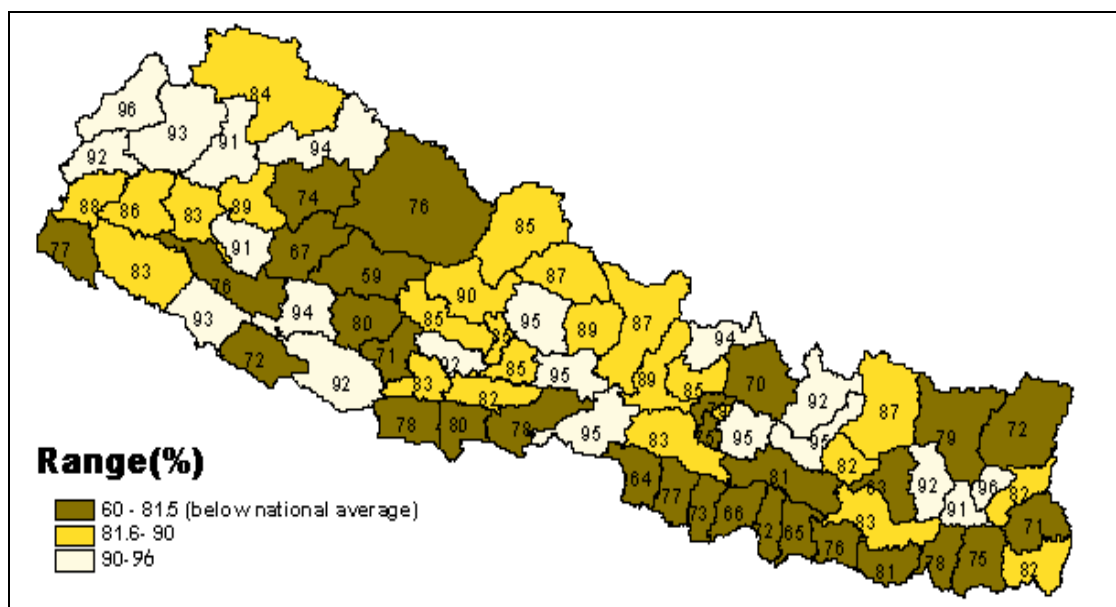

The map 4.1 above and the map 4.2 below present the transition rates to lower secondary and secondary level by district in 2006. In the academic year 2006 the total transition rate to lower

secondary was 81.6% of this 82.3% for girls and 81.1% for boys. Districts with more than 95% of transition rates are Ramechhap, Darchula and Terahthum and the districts with less than 70% are Rukum, Khotang, Parsa, Dhanusha, Sarlahi, and Jajarkot.

Similarly, in the academic year 2006, on average the total transition rate to secondary level was 88.8% of this 87.8% for girls and 89.6% for boys. Out of the 75 districts, 4 districts (Bhaktapur, Dhading, Kaski and Kavrepalanchok) from Hill and Valley belts have been able to achieve more than 95% transition rate whereas the districts Bardiya, Pyuthan, Khotang, Bajura and Rautahat have less than 80% transition rate in 2006 (See Annex XXIX).

In addition to this, in the academic year 2007, on average the total transition rate to lower secondary level is 83.4 of this 84.0% for girls and 82.9% for boys. Likewise on average transition rate to secondary level is 89.5 of this 88.7 for girls' and 90.1 for boys. this indicates compared to the academic year 2006 the rate of transition from lower level to upper level is in increasing trend (See Annex XXIX).

**Map 4.2 Transition rate to secondary level (grade 9), 2006**

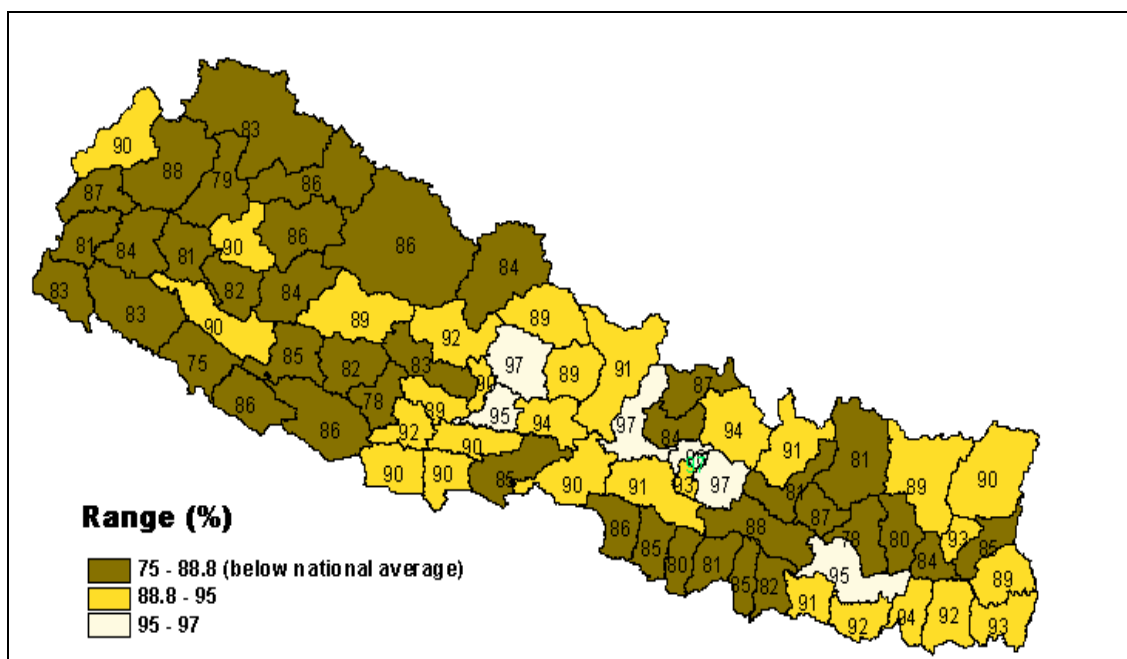

## Chapter V

### TEACHER INFORMATION AND RATIOS

#### 5.1 Primary level teacher

The following table 5.1 shows the distribution of teachers at primary level by school types and eco-belts in 2007. At the primary level in total 116,846 teachers were reported in Flash I 2007 from all types of schools. Out of the total number of teachers the share of female teacher was 35.5 %. Compared with the total share at national level, the highest share of female teacher was in the Valley belt which accounts 62.1% whereas the Mountains belt has the lowest share of female teachers followed by the Terai and Hills belts.

The share of female teacher in community schools is 30.9% whereas in institutional schools it is 55.9 %. The table below indicates that most of the community schools except Valley have less than 50 % share of female teachers whereas in institutional schools except Mountain and Terai belts have more than 50% female teacher. Hence to achieve the EFA target of 50 % female teachers by 2009, the enforcement of female teacher recruitment policy at primary level need urgent attention (See Annex: XXX).

**Table 5.1 Number and share of female teachers at primary level by school type, 2007**

Eco - Zones	Total Teacher				Community schools' teacher				Institutional schools' teacher			
	Female	Male	Total	% of Girls	Female	Male	Total	% of Girls	Female	Male	Total	% of Girls
Mountain	3,248	9,262	12,510	26.0	3,070	9,009	12,079	25.4	178	253	431	41.3
Hill	18,573	37,051	55,624	33.4	15,446	34,413	49,859	31.0	3,127	2,638	5,765	54.2
Valley	6,509	3,976	10,485	62.1	2,078	1,919	3,997	52.0	4,431	2,057	6,488	68.3
Terai	13,145	25,082	38,227	34.4	8,928	20,591	29,519	30.2	4,217	4,491	8,708	48.4
Total	41,475	75,371	116,846	35.5	29,522	65,932	95,454	30.9	11,953	9,439	21,392	55.9

Source: Flash I Report 2007

The following table 5.2 shows the share of teacher in total number of teachers by types of schools and eco-belts at primary level on the basis of reported number of teacher in Flash I 2007. Out of total number of reported teachers in 2007 the total share of community schools' teacher is 81.7% of this 71.2% and 87.5% is female and male teachers. The share of teacher in institutional schools is 18.3 % of this 28.8% is female and 12.5% is male. This indicates that compare to the share of male teacher the share of female teacher is higher in institutional schools (See Annex: XXX).

**Table 5.2 Share of primary teachers by school type, 2007**

Eco-belt	Total Teacher			% of Community schools' Teacher in total			% of institutional schools' Teacher in total		
	Female	Male	Total	Female	Male	Total	Female	Male	Total
Mountain	3,248	9,262	12,510	94.5	97.3	96.6	5.5	2.7	3.4
Hills	18,573	37,051	55,624	83.2	92.9	89.6	16.8	7.1	10.4
Valley	6,509	3,976	10,485	31.9	48.3	38.1	68.1	51.7	61.9
Terai	13,145	25,082	38,227	67.9	82.1	77.2	32.1	17.9	22.8
Total	41,475	75,371	116,846	71.2	87.5	81.7	28.8	12.5	18.3

Source: Flash I Report 2007

The table 5.3 below shows the share of teacher in teaching profession by social groups and eco-belt at primary level. Compared to the share of Janajati teacher, the share of Dalit and Disabled teacher is considerably low at national as well as in all eco-belts.

The analysis shows, still in the teaching profession the majority of the teachers are found other than the Dalit and Janajati categories. Similarly, out of 41,475 female teachers at primary level in the country 1.2 % is Dalit and 13.9 % is Janajati.

Compared to other eco-belts the highest share of Dalit teachers is in Hill belt and the lowest is in Mountain belt. Likewise, the highest share of Janajati is in Valley belt and the lowest is in the Terai belt. The total share of Disable teacher at primary level is 1.0% of this 0.6% is female and 1.3% is male.

**Table 5.3 Share of primary teachers by social groups, 2007**

Eco-belt	Total Teacher			% of Dalit in total			% of Janajati in total			% of Disable in total		
	Female	Male	Total	Female	Male	Total	Female	Male	Total	Female	Male	Total
Mountain	3,248	9,262	12,510	1.1	2.9	2.4	14.6	15.5	15.2	0.9	1.0	1.0
Hills	18,573	37,051	55,624	1.1	6.1	4.5	14.9	15.2	15.1	0.7	1.4	1.2
Valley	6,509	3,976	10,485	0.4	9.9	4.0	16.4	18.6	17.2	0.4	2.4	1.1
Terai	13,145	25,082	38,227	1.8	4.8	3.7	11.0	16.3	14.5	0.5	1.1	0.9
Total	41,475	75,371	116,846	1.2	5.5	4.0	13.9	15.8	15.1	0.6	1.3	1.0

Source: Flash I Report 2007

## 5.2 Lower secondary level teacher

The table 5.4 below shows the total number of teacher and the share of female teacher at lower secondary level by eco-belt on the basis of reporting in Flash I 2007. Out of 27,903 teachers at lower secondary level 18.6 % are female. The highest share of female teacher is in Valley and the lowest share is in Mountain belt. Compared to the total share of female teacher at the national level the Mountain, Hills and Terai belts have lower share of female teacher at lower secondary level (See Annex: XXXI).

**Table 5.4 Number of lower secondary teachers by eco-belt, 2007**

Eco-belt	Female	Male	Total	Female % in total
Mountain	246	2,255	2,501	9.8
Hills	1,804	10,580	12,384	14.6
Valley	1,633	2,329	3,962	41.2
Terai	1,499	7,557	9,056	16.6
Total	5,182	22,721	27,903	18.6

Source: Flash I Report 2007

The following table 5.5 shows the share of teacher by types of schools in total number of teachers by eco-belts at lower secondary level in 2007. Out of total number of reported teachers in 2007 the total share of community schools' teacher is 73.3% of this 53.9% is

female and 77.7% is male teachers. Similarly, the share of teacher in institutional schools' is 26.7% of this 46.1% is female and 22.3% is male. This indicates that compare to the share of male teacher the share of female teacher is higher in institutional schools in the total number of teacher at lower secondary level.

**Table 5.5 Share of lower secondary level teacher by school types, 2007**

Eco-belt	Total Teacher			% of Community schools' Teacher in total			% of institutional schools' Teacher in total		
	Female	Male	Total	Female	Male	Total	Female	Male	Total
Mountain	246	2,255	2,501	95.1	96.3	96.2	4.9	3.7	3.8
Hills	1,804	10,580	12,384	68.0	87.4	84.6	32.0	12.6	15.4
Valley	1,633	2,329	3,962	33.1	30.1	31.3	66.9	69.9	68.7
Terai	1,499	7,557	9,056	52.9	73.3	69.9	47.1	26.7	30.1
Total	5,182	22,721	27,903	53.9	77.7	73.3	46.1	22.3	26.7

The table 5.6 below shows the share of teacher in teaching profession by their social groups and eco-belts at lower secondary level on the basis of reporting in Flash I 2007. Compared to the share of Janajati teachers, the share of Dalit and Disabled teachers is considerably low at national as well as in all eco-belts.

Similarly, out of 5,182 female teachers at lower secondary level in the country 1.3 % is Dalit and 14.0 % is Janajati. Compared to other eco-belts the share of Dalit teachers is highest in Valley and the lowest is in Mountain belt.

Likewise, in total the highest share of Janajati is in Valley and the lowest share is in Hill belts. The total share of Disable teacher at lower secondary level is 0.9 % of this 1.0 % is female and 0.9 % is male.

**Table 5.6 Share of teacher by social groups at lower secondary level, 2007**

Eco-belt	Total Teacher			% of Dalit in total			% of Janajati in total			% of Disable in total		
	Female	Male	Total	Female	Male	Total	Female	Male	Total	Female	Male	Total
Mountain	246	2,255	2,501	0.8	1.0	1.0	9.3	11.4	11.2	0.0	0.9	0.8
Hills	1,804	10,580	12,384	1.1	4.1	3.7	11.1	9.1	9.4	1.6	0.9	1.0
Valley	1,633	2,329	3,962	1.6	7.6	5.1	20.3	18.2	19.1	0.8	1.7	1.3
Terai	1,499	7,557	9,056	1.3	3.3	2.9	11.5	10.6	10.8	0.5	0.6	0.6
Total	5,182	22,721	27,903	1.3	3.9	3.4	14.0	10.8	11.4	1.0	0.9	0.9

Source: Flash I Report 2007

### 5.3 Secondary level teacher

The table 5.7 shows the total number of teacher and the share of female teacher at secondary level by eco-belt on the basis of reporting in Flash I 2007. Out of 20,674 teachers working at secondary level 11.6 % are female. The highest share of female teacher is in Valley and the lowest share is in Mountain belt. Compared to the total share of female teacher at the national level, the share of female teacher in Mountain, Hills and Terai belts are low (See Annex: XXXII).



**Table 5.7 Number of secondary teachers by eco-belt, 2007**

Eco-belt	Female	Male	Total	Female % in total
Mountain	63	1,604	1,667	3.8
Hills	615	7,840	8,455	7.3
Valley	1,180	2,854	4,034	29.3
Terai	546	5,972	6,518	8.4
Total	2,404	18,270	20,674	11.6

Source: Flash I Report 2007

The following table 5.8 shows the share of teacher by types of schools in total number of teachers by eco-belts at secondary level in 2007. Out of total number of reported teachers in 2007 the total share of community schools' teacher is 67.6% of this 44.8% is female and 70.6% is male teachers. Similarly, the share of teacher in institutional schools' is 32.4% of this 55.2% is female and 29.4% is male. This indicates that compare to the share of male teacher the share of female teacher is higher in institutional schools in the total number of teacher at secondary level.

**Table 5.8 Share of secondary level teacher by school types, 2007**

Eco-belt	Total Teacher			% of Community schools' Teacher in total			% of institutional schools' Teacher in total		
	Female	Male	Total	Female	Male	Total	Female	Male	Total
Mountain	63	1,604	1,667	85.7	94.6	94.3	14.3	5.4	5.7
Hills	615	7,840	8,455	65.9	81.9	80.8	34.1	18.1	19.2
Valley	1,180	2,854	4,034	26.2	27.5	27.1	73.8	72.5	72.9
Terai	546	5,972	6,518	56.8	69.9	68.8	43.2	30.1	31.2
Total	2,404	18,270	20,674	44.8	70.6	67.6	55.2	29.4	32.4

Source: Flash I Report 2007

The table 5.9 shows the share of teachers' in teaching profession by their social groups and eco-belts at secondary level on the basis of reporting in Flash I 2007. Compared to the share of Janajati teachers, the share of Dalit and Disabled teacher is considerably low at national as well as in all eco-belts.

**Table 5.9 Share of teachers at secondary level by social groups, 2007**

Eco-belt	Total Teacher			% of Dalit in total			% of Janajati in total			% of Disable in total		
	Female	Male	Total	Female	Male	Total	Female	Male	Total	Female	Male	Total
Mountain	63	1,604	1,667	0.0	0.9	0.9	19.0	8.0	8.5	0.0	0.2	0.2
Hills	615	7,840	8,455	1.5	3.2	3.1	12.0	8.2	8.5	0.2	0.9	0.9
Valley	1,180	2,854	4,034	1.0	7.1	5.3	14.0	13.9	14.0	0.1	0.7	0.5
Terai	546	5,972	6,518	1.1	2.1	2.0	9.9	7.6	7.8	2.0	0.7	0.8
Total	2,404	18,270	20,674	1.1	3.3	3.0	12.7	8.9	9.3	0.5	0.8	0.7

Source: Flash I Report 2007

The analysis shows, still in the teaching profession the majority of the teachers are found other than the Dalit and Janajati categories. Similarly, out of 2,404 female teachers at secondary level in the country 1.1 % is Dalit and 12.7 % is Janajati.

In total compared to other eco-belts the share of Dalit teachers is highest in Valley and the lowest share is in Mountain belt. Likewise, the highest share of Janajati is in Valley and the lowest share is in Terai belt. The total share of Disable teacher at secondary level is 0.7% of this 0.5% is female and 0.8% is male teachers.

#### 5.4 Teacher training status for all types of school

In general the teacher training is one of the most important factors in quality of education. The trained teachers delivered the effective instruction in the class room teaching learning activities. The following graph 5.1 present the percentage of full trained, partial trained and untrained teachers at primary, lower secondary, and secondary level on the basis of reported number of teachers in Flash I 2007. It indicates that out of total 66.4% of primary teachers, 52.3% of lower secondary teachers, and 70.0% of secondary school teachers are fully trained. The bar graph also reveals that compared with primary and secondary levels, the lower secondary level has higher percentage of partial trained and untrained teachers (See Annex: XXXIII).

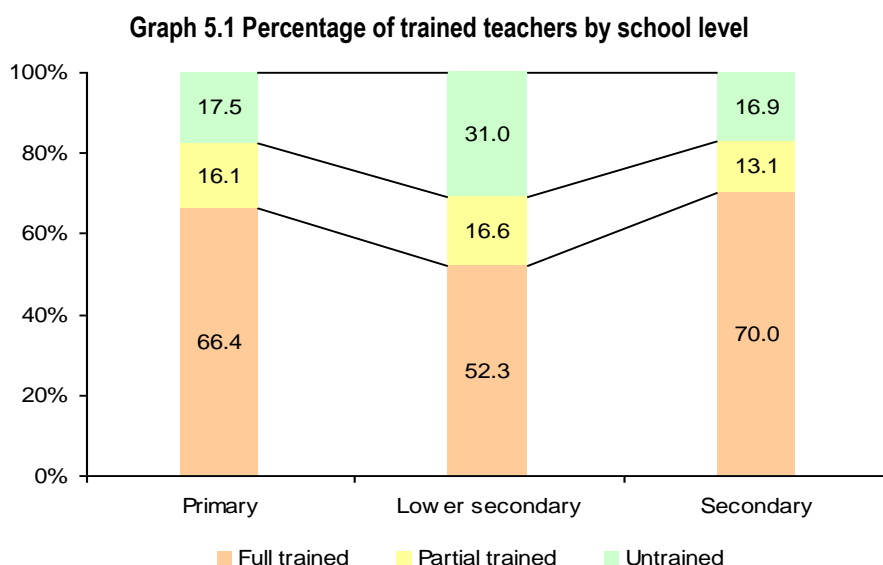

#### 5.5 Teacher training status in community schools only

**Graph 5.2 Percentage of trained teacher in community schools by level**

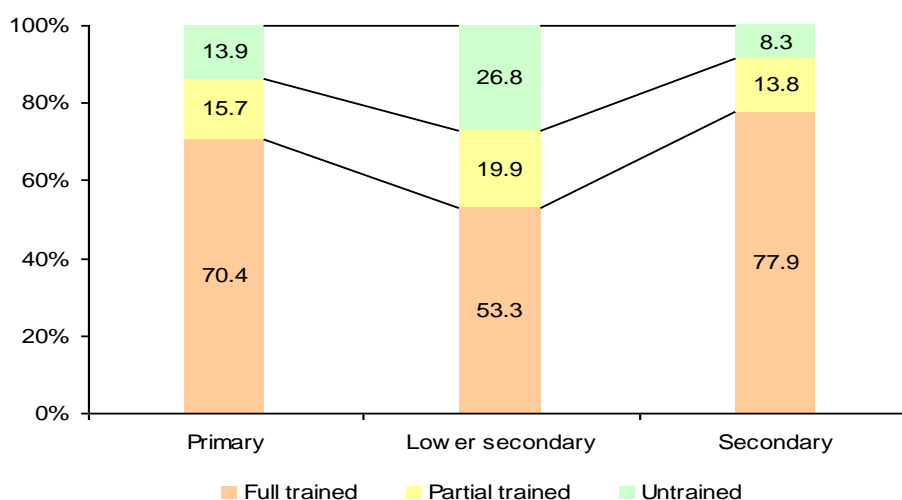

Source: Flash I Report 2007

The graph 5.2 above present the percentage of full trained, partial trained and untrained teachers in community school only at primary, lower secondary, and secondary level on the basis of reported number of teachers in Flash I 2007. It indicates that 70.4% of primary level teachers, 53.3% of lower secondary level teachers and 77.9% of secondary level teachers are fully trained. Compared with the percentage of trained teachers in all types of school, the teachers in community schools have relatively higher share of fully trained. The bar graph also reveals that compared with the primary and secondary levels, the lower secondary level has higher percentage of partially trained and untrained teachers (See Annex: XXXIV).

## 5.6 Ratios

### 5.6.1 School/Student Ratio (SSR) at primary level

School student ratio is the proportion between a school and the size of student enrolled in a particular year. This explains that, a school with a high School Students Ratio (SSR<sup>9</sup>) means high number of students are enrolled in that school.

**Table 5.10 Trend of School /Student Ratios at primary level by eco-belt, 2003-2007**

Eco-belt	2003	2004	2005	2006	2007
Mountain	95.4	107.5	105.3	109.4	103.3
Hills	121.9	136.1	129.7	129.1	124.0
Valley	143.4	158.4	150.6	131.1	111.8
Terai	220.1	240.7	253.4	252.7	231.0
Total	147.6	162.9	163.6	161.8	151.2

Source: School level Educational statistics of Nepal, 2003 and Flash I Report 2007

**Graph 5.3 Trends of School/Student Ratio at primary level, 2003-2007**

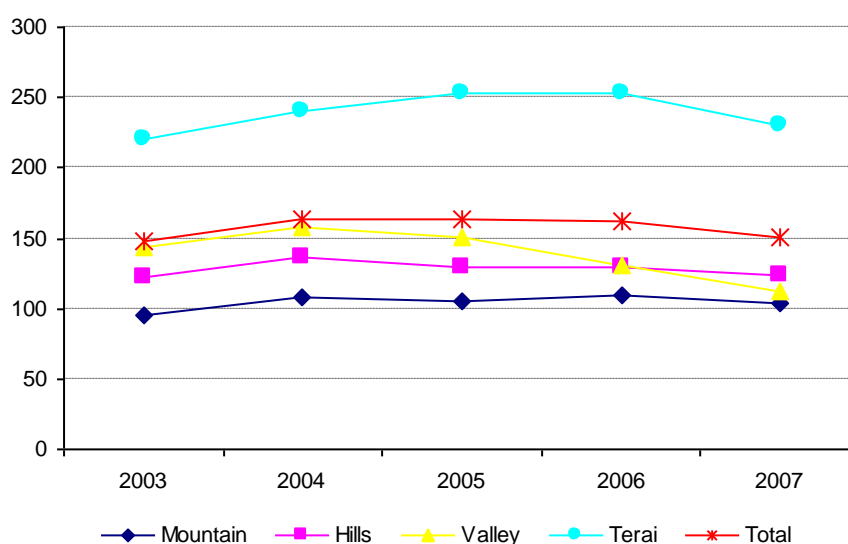

Source: School level Educational statistics of Nepal, 2003 and Flash I Report 2007

The table 5.10 and line graph 5.3 above show the trends of an average size of students at primary school for the five consecutive years (2003-2007). In total the average school student ratio is increased from 2003 to 2005 and decreased in 2006-2007.

<sup>9</sup> The ratios are calculated by taking the total number of students of all types of schools and divided by the total number of all types of recorded schools (by level).

The Terai belt has the highest Student School Ratio in all consecutive year whereas the Mountain belt has the lowest Student School Ratio. On average in 2007 there are 16 districts with lower (less than 1:100) School Student Ratio whereas the districts namely Rupandehi, Parsa, Bardiya, Saptari, Rautahat and Mahottari have higher School Student Ratio (more than 1:250).

### 5.6.2 School / Student Ratio at lower secondary level

The following table 5.11 and the line graph 5.4 show the trends of an average size of students at lower secondary school for 2003-2007. In total the average School Student Ratio is increased from 2003 to 2005 and decreased in 2006-2007.

Comparatively, the Terai belt has the highest School Student Ratio in all consecutive year whereas except in 2003 the Valley belt has the lowest School Student Ratio. On average in 2007 there are 13 districts with lower (less than 1:100) School Student Ratio whereas the 8 districts have higher (more than 1:200) School Student Ratio.

**Table 5.11 Trend of lower secondary School / Student Ratios by eco-belts, 2003-2007**

Eco-belt	2003	2004	2005	2006	2007
Mountain	93.1	154.9	112.5	101.1	104.1
Hills	133.8	205.5	159.3	140.8	140.4
Valley	112.9	109.1	108.6	84.3	101.9
Terai	198.2	224.8	204.0	193.8	192.5
Total	146.7	194.3	162.3	146.5	148.2

Source: School level Educational statistics of Nepal, 2003 and Flash I Report 2007

**Graph 5.4 Trends of lower secondary School/Student Ratios, 2003-2007**

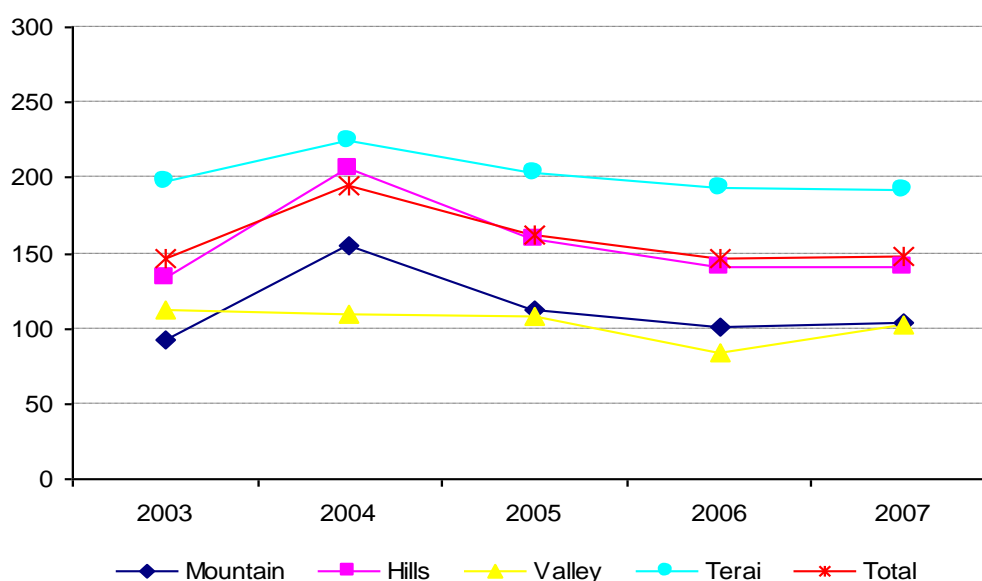

Source: School level Educational statistics of Nepal, 2003 and Flash I Report 2007

### 5.6.3 School / Student Ratio at secondary level

The following table 5.12 and the line graph 5.5 present the trends of an average size of students at secondary school level for 2003-2007. The trends of School Student Ratio by eco-belt shows, there are fluctuation in all eco-belts in all consecutive year.

Comparatively, the Terai belt has the highest School Student Ratio whereas the Valley belt has the lowest School Student Ratio in all consecutive year. On average in 2007 there are 28 districts with lower (less than 1:100) School Student Ratio whereas the 11 districts have higher (more than 1:150) School Student Ratio (See Annex: XXXII).

**Table 5.12 Trend of secondary School / Student Ratios by eco-belts, 2003-2007**

Eco-belt	2003	2004	2005	2006	2007
Mountain	76.4	105.3	88.1	108.8	88.6
Hills	100.1	135.7	112.4	133.2	109.2
Valley	75.4	77.2	80.0	62.0	74.0
Terai	143.2	151.3	147.5	158.6	148.1
Total	107.8	129.2	116.5	127.5	113.9

Source: School level Educational statistics of Nepal, 2003 and Flash I Report 2007

**Graph 5.5 Trends of secondary School/Student Ratios, 2003-2007**

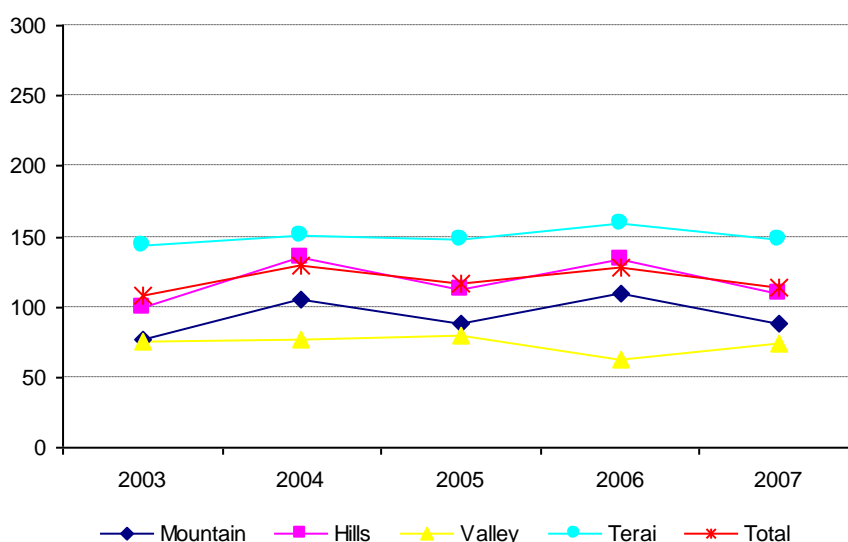

Source: School level Educational statistics of Nepal, 2003 and Flash I Report 2007

### 5.6.4 School / Teacher Ratio (STR) at primary level

The School Teacher Ratio is the association between the schools and the number of teaching staff. A low School Teacher Ratio indicates an inadequate number of teachers working in schools which could result in poor student performance and high School Teacher Ratio indicates an adequate number of teachers in schools giving students proper attention for their learning in each level.

The following table 5.13 shows the trend of school teacher ratio (STR<sup>10</sup>) from 2003 to 2007 by eco-belt. The school teacher ratio is gradually declining from 2003-2006, while it has increased in 2007. There has been a visible gap between the required number of teachers and the actual number of working teachers. It suggests there are many community schools newly established which could not receive the adequate number of teacher support from the government.

Comparatively, the Valley and Terai have higher ratio than that of Mountain and Hill belts. Compared to the national average there are wide variations on School Teacher Ratio in the district and school level. In this regard, the government need to undertake appropriate mechanism for the equal distribution of teachers in the districts (See Annex: XXXV).

**Table 5.13 Trend of School / Teacher Ratios at primary level by Eco-belt, 2003 – 2007**

Eco-belt	2003	2004	2005	2006	2007
Mountain	3.1	3.3	2.8	2.6	3.0
Hills	3.5	3.5	2.8	2.8	4.0
Valley	6.6	6.5	6.4	7.2	5.0
Terai	5.3	5.2	3.8	4.2	5.0
Total	4.1	4.1	3.3	3.4	4.0

Source: School level Educational statistics of Nepal, 2003 and Flash I Report 2007

#### 5.6.4 School / Teacher Ratio (STR) at lower secondary level

The following table 5.14 shows the trend of School Teacher Ratio at lower secondary level in 2003 to 2007 by eco-belt. Compared with the total ratio at national level, the ratio in Valley belt is higher and the ratio in Mountain belt is lower in all consecutive year. However, the ratio in all eco-belt has been almost same in 2007. There are 8 districts with below 1:2 School Teacher Ratios whereas 3 districts with more than 1:4 School Teacher Ratio in 2007 (See Annex: XXXIII).

**Table 5.14 Trend of School / Teacher Ratios at lower secondary level by Eco belt, 2003-2007**

Eco-belt	2003	2004	2005	2006	2007
Mountain	2.4	2.7	2.0	2.3	2.7
Hills	3.0	3.2	2.3	2.7	2.9
Valley	6.0	4.9	4.6	4.4	2.8
Terai	3.9	3.6	2.7	3.1	2.9
Total	3.6	3.5	2.7	3.0	2.9

Source: School level Educational statistics of Nepal, 2003 and Flash I Report 2007

#### 5.6.5 School / Teacher Ratio (STR) at secondary level

The following table 5.15 shows the trend of school teacher ratio at secondary level in 2003 to 2007 by eco-belt. Over all the School Teacher Ratio at secondary level has been changed from 2003-2007. Compared with the total ratio at national level, the ratio in Valley belt is

<sup>10</sup> The ratios are calculated by taking the total number of teachers of all types of schools and divided by the total number of all types of recorded schools (by level).

higher and except in 2007 the ratio of Mountain belt is lower in all consecutive year. There are 5 districts with below 1:2 School Teacher Ratios whereas 8 districts with more than 1:5 School Teacher Ratio in 2007 (See Annex: XXXIII).

**Table 5.15 Trend of School / Teacher Ratios at secondary level by Eco belt, 2003-2007**

Eco-belt	2003	2004	2005	2006	2007
Mountain	3.7	3.8	3.0	2.8	3.6
Hills	4.0	3.9	3.1	3.2	3.5
Valley	7.6	6.4	4.2	5.4	3.8
Terai	5.1	4.4	2.9	3.5	3.4
Total	4.9	4.4	3.2	3.6	3.5

Source: School level Educational statistics of Nepal, 2003 and Flash I Report 2007

### 5.6.6 Student/Teacher Ratio (STR) in all types of schools

The Student Teacher Ratio assesses the level of human resource input in the schools in relation to the number of students. Generally, a high Student Teacher Ratio indicates that more number of students in the class which affects less attention in class room teaching learning activities and the low Student Teacher Ratio means smaller class size, which enables the teacher to deliver better instructions for each individual students resulting in better performance.

The following table 5.16 shows the Student Teacher Ratio<sup>11</sup> by level for all types of schools on the basis of reported number of teacher and students in 2007. Over all at the national level the total student teacher ratio for primary level is 1:38, for lower secondary level is 1:52, and for secondary level is 1:33. Compared to other regions the Terai belt has the highest STR at all level of education (See Annex:XXXV).

**Table 5.16 Student/Teacher Ratio by level and Eco-belt, 2007**

Eco zone	Total	Primary	Lower secondary	Secondary
Mountain	31	30	38	24
Hill	36	34	48	31
Valley	25	22	36	20
Tarai	53	51	67	44
Total	39	38	52	32

Source: Flash I Report 2007

**Table 5.17 Trend of Student/Teacher Ratio by level, 2003-2007**

Eco-belt	2003	2004	2005	2006	2007
Primary	36	40	49	45	38
Lower Secondary	41	56	60	49	52
Secondary	22	29	36	35	32

The table 5.17 above shows the trend of Student Teacher Ratio by level from 2003 to 2007 for all types of schools. As compare to the STR in 2005 the trend of STR was low in 2003-04

<sup>11</sup> The ratios are calculated by taking the total reported number of student of all types of schools and divided by the total reported number of teacher in all types schools (by level).

and it decreased in 2006 at all level of education. Compared to the STR in 2006 the STR in 2007 has increased at lower secondary level. Overall the STR at lower secondary level has been observed higher in all academic years (See Annex: XXXIV).

### 5.6.7 Student/Teacher Ratio (STR) in community school

The table 5.18 below shows the Student Teacher Ratios<sup>12</sup> (STR) in the community schools by level and eco-belt. The STR in community schools is calculated on the basis of total number of students in community schools and the total number of recorded teachers in the community schools by level. On average the STR in community schools is 1:42 at primary level, 1:69 at lower secondary level and 1:42 at secondary level in the school year 2007-08. It indicates that the highest STR is found at lower secondary level by 1:69, whereas the STR at both primary and secondary level is found by 1:42 in the community schools.

The analysis shows the highest STR is in Terai region at all levels whereas except at primary level the lowest STR is in Mountain region at both lower secondary and secondary levels. It also indicates the STR at primary level in Valley is comparatively low than in the other region and level of education. Similarly, the district level analysis shows there are 40 districts with the lower STR than in the national average (1:42) of this, 3 districts namely: Manang, Mustang and Bhaktapur districts have the STR less than 1:15 at primary level. Likewise, there are 34 districts with the STR of more than national average; of this 19 districts mostly from the Terai region and some districts from the Hilly region have the STR of more than 1:45 at primary level.

At the lower secondary level, the district level analysis shows there are 45 districts with the lower STR than in the national average (1:69) of this, 4 districts namely: Manang, Mustang, Humla and Dolpa districts have the STR less than 1:25. Likewise, there are 29 districts with the STR of more than national average; of this 19 districts have the STR of more than 1:80 at lower secondary level. At the secondary level, there are 45 districts with the lower STR than in the national average (1:42) of this, 7 districts namely: Manang, Mustang, Humla, Dolpa, Mugu, Bajura and Rasuwa districts have the STR less than 1:25. Likewise, there are 30 districts with the STR of more than national average; of this 15 districts have the STR of more than 1:50 at secondary level (See Annex: XXXV).

**Table 5.18: Student Teacher Ratio in all types of community schools by eco-zone and level<sup>13</sup>**

Eco zone	Total	Primary	Lower secondary	Secondary
Mountain	35	33	49	29
Hill	41	37	64	38
Valley	31	22	54	35
Tarai	60	56	88	53
Total	46	42	69	42

Source: Flash I Report, 2007

<sup>12</sup> The Student Teacher Ratio (STR) is calculated on the basis of recorded number of teachers in the community schools and the reported number of students in community schools by level in the school year 2007-08.

<sup>13</sup> The STR is calculated on the basis of reported number of students and teachers for the respective levels and types of schools.



## Chapter VI

### TEXTBOOKS, TRANSITIONAL LANGUAGE AND SCHOOL PHYSICAL FACILITIES INFORMATION

This section has covered the availability of free textbooks, transitional language supports at primary level and the availability of basic physical facilities in the schools on the basis of reporting from the schools in Flash I 2007.

#### 6.1 Availability of free textbooks at primary level

The availability of free textbooks in time provides to improve and enhance the effective environment of classroom teaching learning activities. Research studies also show that, in time availability of textbooks has a positive impact on student achievement. The government has the programme to deliver free textbooks for all community primary schools' students within the first week of the academic session.

The following bar graph 6.1 presents the availability of textbooks within the first week of the session year 2007. Out of total student 58.4% children have received full set of textbooks and 4.7% have received partial set of textbooks within the first week of the academic session 2007 (i.e. 7 Baisakh 2063). The status of the availability of free textbooks has improved as compared to the same period in the previous academic session, 2006 when 54% students had received free a full set of textbooks. The figure shows still 36.9% student could not received any textbooks by the reference date, which indicates the government should develop an effective mechanism to deliver the free text books in time in all districts (See Annex:XXXVI).

**Graph 6.1 Availability of free textbooks at primary level, 2007**

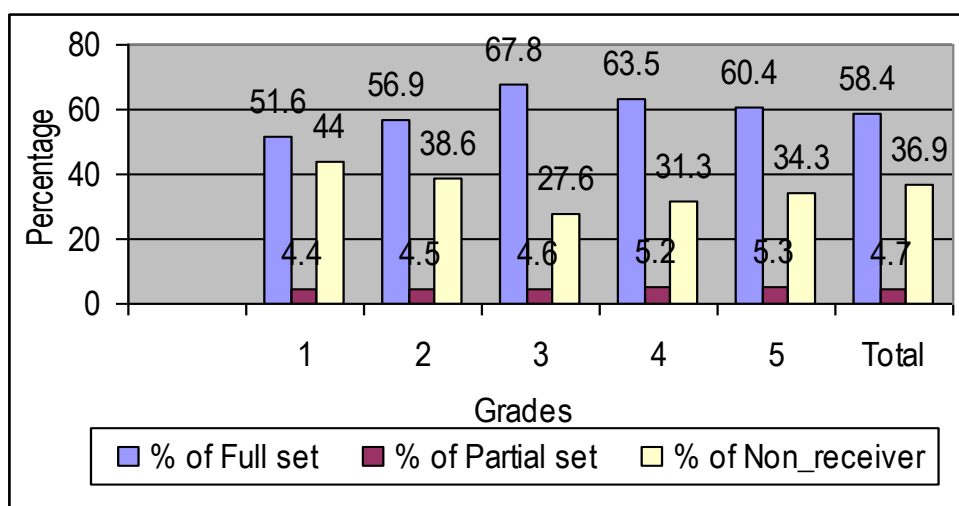

Source: Flash I Report 2007

#### 6.2 Number of schools with transitional language support

The following table 6.1 presents the number of schools with the transitional language (local language) support in class room teaching learning activities for the students who were not speaking Nepali language as a mother tongue at primary level. The Maithali language was found the most widely used particularly in Terai belt in the primary classes. Likewise,

Tamang, Bhojpuri and Bajika languages were used in more than 100 schools as major languages in grade 1 for the medium of instruction. The teachers used the local languages mostly in the lower grades at primary level. The details are presented in the following table.

In addition to this the languages used mostly in the districts are: **Maithali:** Dhanusha, Mahottari, Sarlahi, Rautahat and Parsa / **Bhojpuri:** Parsa, Rautahat, Bara, Sarlahi and Mahottari / **Tamang:** Makwanpur, Kavrepalanchok, Nuwakot, Rasuwa, Sindhupalchok, Lalitpur, Dolakha, Ramechhap, Sindhuli, Sarlahi, Bhaktapur, Parsa, Rautahat and Chitwan / **Bajika:** Rautahat and Sarlahi / **Nepali:** Sarlahi, Lalitpur, Rautahat, Dhanusha, Mahottari, Makwanpur and Bhaktapur / **Newari:** Bhaktapur, Lalitpur, Shindhupalchok, Ramechhap, Dolakha, Nuwakot and Kathmandu / **Tharu:** Sarlahi, Bara, Rautahat and Mahottari Sarlahi, Dang, Siraha, Nawalparasi, Banke, Parsa, Chitwan, Udayapur, Bardiya, Makwanpur and Kanchanpur / **Hindi:** Sarlahi, Rautahat and Mahottari / **Awadhi:** Sarlahi and Rautahat / **Magar:** Mahottari, Ramechhap, Sindhuli / **Magahi:** Ramechhap and Dhanusha / **English:** Makwanpur and Sarlahi / **Mewahang:** Makwanpur and Sarlahi / **Others:** Ramechhap, Rautahat, Sarlahi, Lalitpur and Bara.

**Table 6.1 Number of schools with transitional language support**

Languages	Primary Grades						% of Language used in total
	1	2	3	4	5	Total	
Newari	67	47	37	27	26	204	2.7
Maithali	508	499	477	415	394	2,293	30.4
Tamang	792	535	394	148	117	1,941	25.7
Bhojpuri	476	467	440	388	379	2,150	28.5
Awadhi	5	5	5	5	5	25	0.3
Hindi	8	9	8	6	7	38	0.5
Tharu	11	10	10	10	8	49	0.6
Magar	5	4	4	3	2	18	0.2
Bajika	114	107	100	91	90	502	6.6
Sherpa	2	0	0	0	0	2	0.0
Urdu	1	1	2	2	2	8	0.1
English	2	2	2	2	2	10	0.1
Manjhi	3	2	2	1	1	9	0.1
Nepali	48	48	56	52	50	254	3.4
Danuwar	1	1	0	0	0	2	0.0
Sunuwar	3	2	0	0	0	5	0.1
Thami	3	1	1	1	0	6	0.1
Tibetan	1	1	1	0	1	4	0.1
Rahari	1	1	1	0	0	3	0.0
Mewahang	2	2	2	2	2	10	0.1
Tilung	1	1	0	0	0	2	0.0
Magahi	5	3	3	2	2	15	0.2
Total	2,059	1,748	1,500	1,155	1,088	7,550	100.0

Source: Flash I Report 2007

### 6.3 Current status of school physical facilities

#### 6.3.1 Drinking water facilities in the school

The EFA programme 2004-09 has focused on providing pure drinking water facilities in all school and has provided the supports to schools for pure drinking water facilities. Based on

the geographical location of the school, the type of drinking water differs from one school to others. The available sources of drinking water in the schools are tap, tube well and others.

The following graph 6.2 and 6.3 shows the types of drinking water facilities in all schools in the country. Altogether, 55.1% schools have the easy access of drinking water facilities, of them the percentage of schools by types of sources of water are 71.7% school have Tap, 21.6% school have Tube well, 3.7% school have Well and 3.0% school have other sources of drinking water. The data shows most of the schools in Terai districts have the easy access of drinking water facilities. It indicates that the government should focus on providing drinking water facilities to all schools especially in Mountain and Hilly districts.

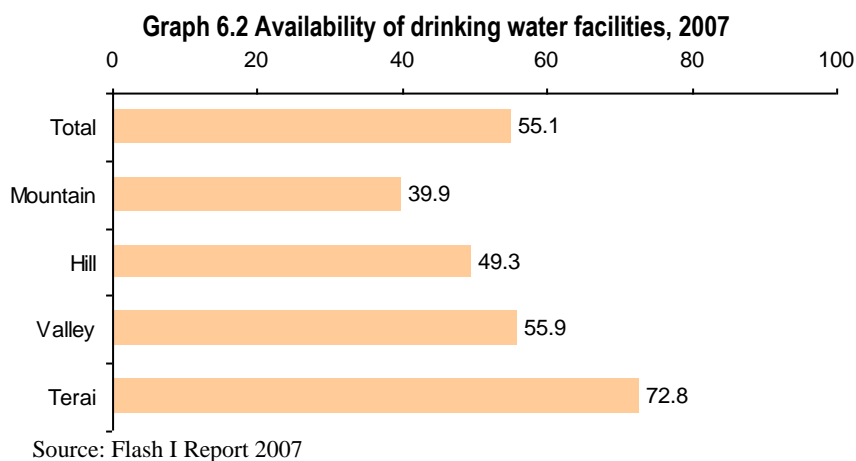

**Graph 6.3 Availability of drinking water facilities by types of source and eco-belt, 2007**

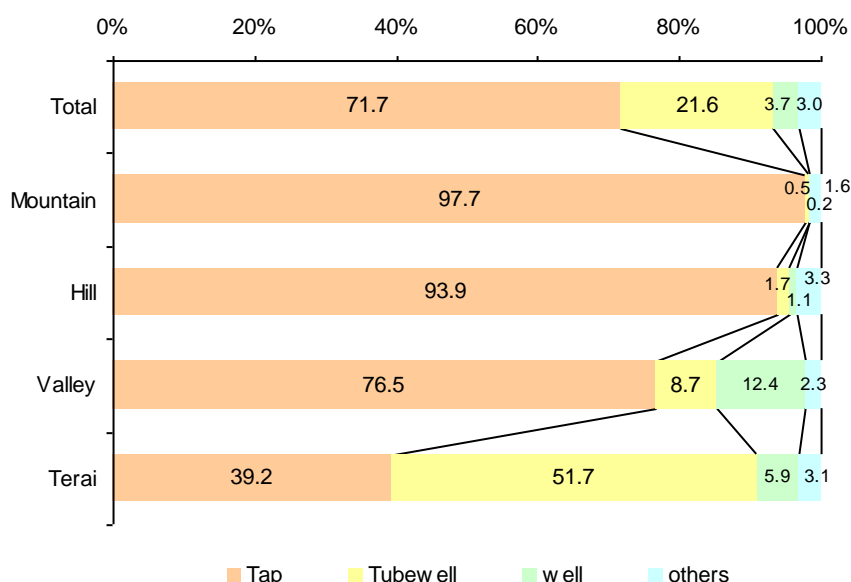

### 6.3.2 Availability of toilet facilities

The EFA programme 2004-09 has focused to provide the supports for toilet facilities to all children in the school especially for girls' students. The following graph 6.4 and 6.5 shows the status of toilet facilities in schools by eco-belt on the basis of reporting to the availability

of toilet facilities in school. Overall 61.9% schools have at least one toilet facility, in addition to this 35.9% schools have common toilets, 33.9% schools have separate toilet facilities for girls and 30.2% schools have separate toilet facilities for teachers.

**Table 6.4 Availability of toilet facilities by eco-belt, 2007**

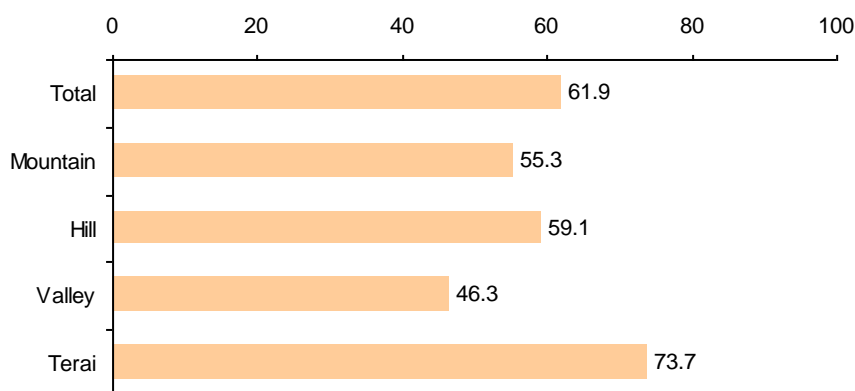

Source: Flash I Report 2007

**Graph 6.5 Availability of toilet facilities by types and eco-belt, 2007**

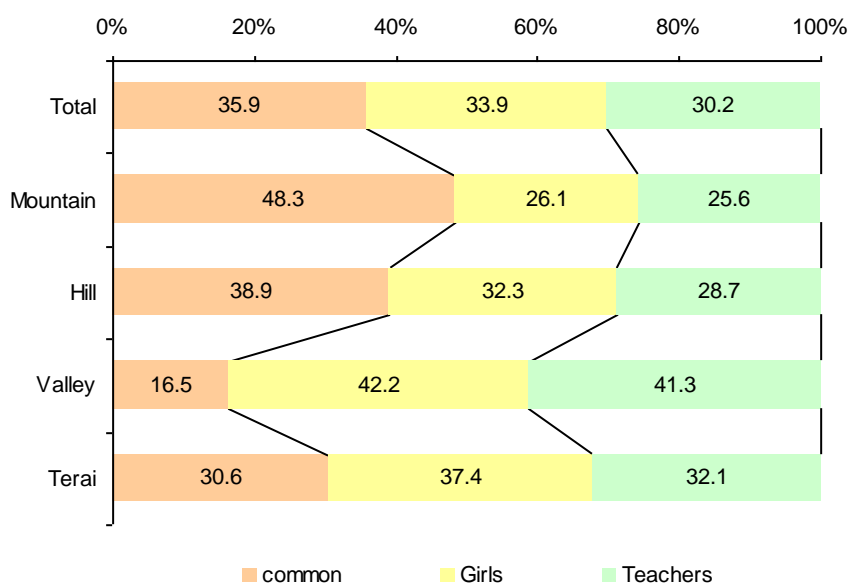

Source: Flash I Report 2007

### 6.3.3 Students Classroom Ratio in community schools

The following table 6.2 shows the Students Classroom Ratio<sup>14</sup> in community schools on the basis of reported number of school for the physical information and the total reported number of students in grade 1-10 in flash I 2007.

The table presents the districts with the highest students classroom ratio which mostly from the Terai belt. Similarly, the districts from the Mountain, Hill and Vellay have the lower

<sup>14</sup> The ratios are calculated by taking the total number of reported students of all types of schools in grade 1-10 and divided by the total number of classrooms of community schools.

student classroom ratios than in the Terai belt. Although the analysis is on the basis of district average, there are wide variations within the schools especially in the Terai districts.

**Table 6.2 Ten districts with highest and lowest students classroom ratio in community schools, 2007**

Districts	Students /Classroom ratio (more than 1:50 students)	Districts	Students /Classroom ratio (less than 1:18 students)
Mahottari	50.3	Manang	3.6
Banke	51.3	Mustang	3.8
Bardiya	51.3	Dolpa	10.2
Bara	54.7	Mugu	15.1
Rautahat	55.3	Humla	15.3
Parsa	56.7	Myagdi	15.9
Gulmi	63.9	Rasuwa	16.4
Dhading	64.6	Lamjung	16.7
Dhanusha	69.5	Darchula	16.8
Saptari	139.9	Bhaktapur	17.1
Rukum	148.9	Kaski	17.9

Source: Flash I Report 2007

### 6.3.4 Health facilities

The following Graph 6.6 shows the access of Health facilities in 2007. In total, 77.3% schools reported that they have the access of health facilities. Compared to other eco-belts the highest ratio is found in Valley belt, and the lowest ratio is found in Mountain belt.

**Graph 6.6 Availability of Health facilities, 2007**

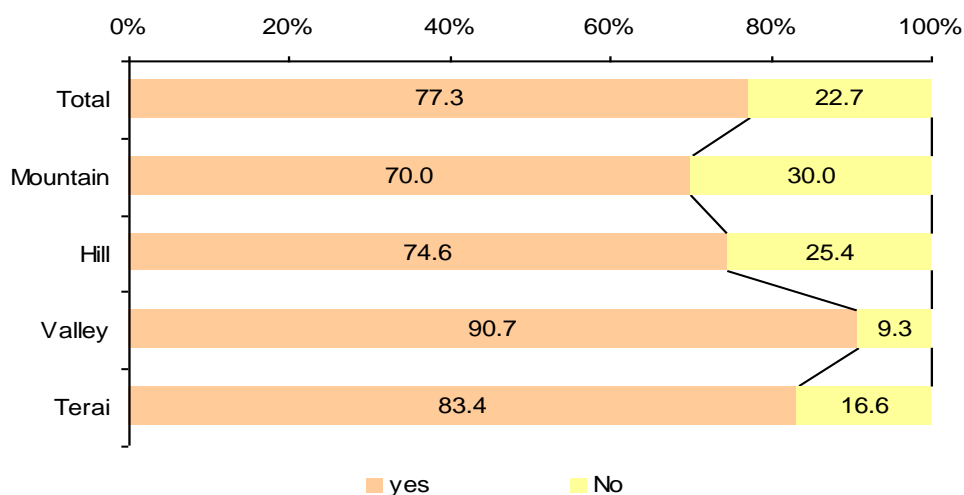

Source: Flash I Report 2007

### 6.3.5 Financial Information

The following Graph 6.7 shows school income and expenditure status in 2007 on the basis of reporting from the schools. The Pie-charts shows out of total income at schools, 38.0% is from government support for teacher salaries, 25.1% for scholarship, 12% for block grants, 6.7% government support for other activities and 18% from others source (i.e. from local community, local government, NGO/INGOs and others). Similarly, out of total expenditures

at schools 55.0% expenditures goes to teacher salary, 10.7 for scholarship, 10.0 for teaching materials, 9.9% for school building and furniture, 9.2% for other activities and rest of the budget for student and teacher benefits and textbooks through the school improvement plan implementation respectively.

**Graph 6.7 School Income and Expenditure by all school, 2007**

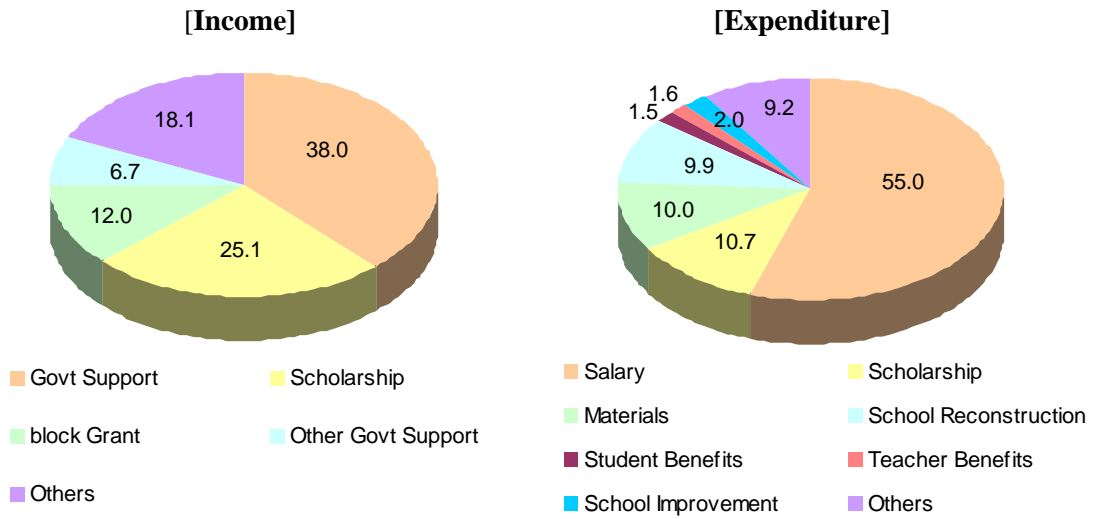

Source: Flash I Report 2007

# **SCHOOL LEVEL EDUCATIONAL STATISTICS OF NEPAL**

**CONSOLIDATED REPORT  
2007 (2064)**

**GOVERNMENT OF NEPAL  
MINISTRY OF EDUCATION AND SPORTS  
DEPARTMENT OF EDUCATION**

Sanothimi, Bhaktapur

June, 2008

Web site: [www.doe.gov.np](http://www.doe.gov.np)

Email. [doeemis@gmail.com](mailto:doeemis@gmail.com)

# CONTENTS

TABLE OF TABLES .....	XII
ABBREVIATIONS .....	XVI
<b>CHAPTER I INTRODUCTION .....</b>	<b>1</b>
1.1 Background .....	1
1.2 Objectives .....	1
1.3 Methodology.....	1
1.4 Features of report .....	2
1.5 Limitations of the report .....	2
<b>CHAPTER II SCHOOL INFORMATION .....</b>	<b>3</b>
2.1 Background.....	3
2.2 Early Childhood Development / Pre-Primary Classes (ECD/PPCs).....	4
2.3 School .....	5
2.4 School running by grade .....	5
2.5 Proportion distribution of schools by eco-belt .....	6
2.5.1 Primary level .....	6
2.5.2 Lower secondary level .....	6
2.5.3 Secondary level .....	7
2.6 Ratio of schools .....	<u>7-8</u>
<b>CHAPTER III ENROLMENT .....</b>	<b>9</b>
3.1 Background.....	9
3.2 Enrolment in ECD/PPCs .....	9
3.2.1 Enrolment share in ECD/PPCs by social groups .....	9
3.2.2 ECD/PPCs GER .....	10
3.3 Percentage of students in grade 1 with ECD/PPCs experiences.....	12



<b>3.4</b>	<b>Primary enrolment .....</b>	<b>13</b>
<b>3.4.1</b>	<b>Enrolment trends</b>	<b>13</b>
<b>3.4.2</b>	<b>Percentage change in the enrolment from beginning of the academic year to end of the academic year- 2006</b>	<b>14</b>
<b>3.4.3</b>	<b>Enrolment at primary level by types of school</b>	<b>14</b>
<b>3.4.4</b>	<b>Enrolment at primary level by social groups</b>	<b>15</b>
<b>3.4.5</b>	<b>Gross Intake Rate (GIR) in grade 1</b>	<b>15</b>
<b>3.4.6</b>	<b>Gross Enrolment Rate (GER) and Net Enrolment Rate (NER) by level</b>	<b>16</b>
<b>a)</b>	<b>Gross Enrolment Rate (GER) at primary level</b>	<b>17</b>
<b>b)</b>	<b>Net Enrolment Rate (NER) at primary level</b>	<b>17</b>
<b>c)</b>	<b>Gender Parity Index (GPI) in GER and NER at primary level</b>	<b>18</b>
<b>3.5</b>	<b>Lower secondary level enrolment.....</b>	<b>19</b>
<b>3.5.1</b>	<b>Enrolment at lower secondary level by types of school</b>	<b>20</b>
<b>3.5.2</b>	<b>Share of enrolment at lower secondary level by social groups</b>	<b>21</b>
<b>3.5.3</b>	<b>GER at lower secondary level</b>	<b>21</b>
<b>3.5.4</b>	<b>NER at lower secondary level</b>	<b>22</b>
<b>3.5.5</b>	<b>Gender Parity Index in GER and NER at lower secondary level</b>	<b>22</b>
<b>3.6</b>	<b>Secondary level enrolment .....</b>	<b>23</b>
<b>3.6.1</b>	<b>Enrolment at secondary level by types of school</b>	<b>24</b>
<b>3.6.2</b>	<b>Share of enrolment at secondary level by social groups</b>	<b>25</b>
<b>3.6.3</b>	<b>GER at secondary level</b>	<b>25</b>
<b>3.6.4</b>	<b>NER at secondary level</b>	<b>26</b>
<b>3.6.5</b>	<b>Gender Parity Index in GER and NER at secondary level</b>	<b>26</b>
<b>CHAPTER IV INTERNAL EFFICIENCY .....</b>		<b>28</b>
<b>4.1</b>	<b>Background.....</b>	<b>28</b>
<b>4.2</b>	<b>Internal Efficiency at primary level .....</b>	<b>28</b>
<b>4.3</b>	<b>Trend of Internal Efficiency at primary level.....</b>	<b>29</b>
<b>4.4</b>	<b>Survival Rate to grade 5.....</b>	<b>30</b>

4.5	<b>Internal Efficiency at lower secondary level</b>	<b>31</b>
4.6	Trend of Internal Efficiency at lower secondary level .....	31
4.7	Internal Efficiency at secondary level.....	32
4.8	Transition rate to lower secondary and secondary levels .....	33
<b>CHAPTER V TEACHER INFORMATION AND RATIOS .....</b>		<b>35</b>
5.1	Primary level teacher.....	35
5.2	Lower secondary level teacher .....	36
5.3	Secondary level teacher.....	37
5.4	Teacher training status for all types of school.....	39
5.5	Teacher training status in community schools only.....	39
5.6	Ratios .....	40
5.6.1	School/Student Ratio (SSR) at primary level	40
5.6.2	School / Student Ratio at lower secondary level	41
5.6.3	School / Student Ratio at secondary level	42
5.6.4	School / Teacher Ratio (STR) at primary level	42
5.6.5	School / Teacher Ratio (STR) at lower secondary level	43
5.6.6	School / Teacher Ratio (STR) at secondary level	43
5.6.7	Student/Teacher Ratio (STR) in all types of schools	44
5.6.8	Student/Teacher Ratio (STR) in community school	45
<b>CHAPTER VI TEXTBOOKS, TRANSITIONAL LANGUAGE AND SCHOOL PHYSICAL FACILITIES INFORMATION .....</b>		<b>46</b>
6.1	Availability of free textbooks at primary level .....	46
6.2	Number of schools with transitional language support .....	46
6.3	Current status of school physical facilities .....	47

<b>6.3.1 Drinking water facilities in the school</b>	<b>47</b>
<b>6.3.2 Availability of toilet facilities</b>	<b>48</b>
<b>6.3.3 Students Classroom Ratio in community schools</b>	<b>49</b>
<b>6.3.4 Health facilities</b>	<b>50</b>
<b>6.3.5 Financial Information</b>	<b>50</b>

## TABLE OF TABLES

Table 2.1 Table 2.1 Total number of recorded ECD/PPCs by eco-belt, 2007	4
Table 2.2 Trends of total recorded schools by level and unit, 2003-2007	5
Table 2.3 Distribution of reported schools by grades, 2007	5
Table 2.4 Trends of school ratios (in level) in 2003-2007	7
Table 3.1 Enrolment trends in ECD/PPCs by sex, 2004-2007	9
Table 3.2 Share of Dalit and Janajati enrolment in total enrolment of ECD/PPCs, 2004-2007	10
Table 3.3 ECD/PPC GER in 2004-07 by eco-belt	11
Table 3.4 Percentage of students in grade 1 with ECD/PPCs experiences	12
Table 3.5 Enrolment trends at primary level by eco-belt & sex, 2003 – 2007	13
Table 3.6 Percentage of enrolment by types of school, 2003-2007	14
Table 3.7 share of Dalit and Janajati student in total enrolment at primary level	15
Table 3.8 GPI Trend in GER and NER at primary level, 2001-2007	19
Table 3.9 Enrolment trends at lower secondary level by eco-belt, 2003–2007	20
Table 3.10 Percentage of enrolment by types of school, 2003-2007	21
Table 3.11 share of Dalit and Janajati enrolment at lower secondary	21
Table 3.12 GPI Trend in GER and NER at lower secondary level, 2003-2007	23
Table 3.13 Trends of enrolment at secondary level by eco-belt, 2003–2007	24
Table 3.14 Percentage of enrolment by types of school, 2003-2007	24
Table 3.15 Trends of Dalit and Janajati enrolment at secondary	25
Table 3.16 GPI Trend in GER and NER at lower secondary level, 2003-2007	26
Table 4.1 Trend on Survival Rate to grade 5 by sex, 2003 - 2007	30
Table 4.2 Promotion rate in grade 9, 2003, 2006 and 2007	32
Table 4.3 Repetition rate at secondary level by grade, 2003, 2006 & 2007	33
Table 4.4 Dropout Rate at grade 9, 2003 & 2007	33
Table 5.1 Number and share of female teachers at primary level by school type, 2007	35
Table 5.2 Share of primary teachers by school type, 2007	35
Table 5.3 Share of primary teachers by social groups, 2007	36
Table 5.4 Number of lower secondary teachers by eco-belt, 2007	36
Table 5.5 Share of lower secondary level teacher by school types, 2007	37
Table 5.6 Share of teacher by social groups at lower secondary level, 2007	37
Table 5.7 Number of secondary teachers by eco-belt, 2007	38
Table 5.8 Share of secondary level teacher by school types, 2007	38
Table 5.9 Share of teachers at secondary level by social groups, 2007	38
Table 5.10 Trend of School /Student Ratios at primary level by eco-belt, 2003-2007	40

Table 5.11 Trend of lower secondary School / Student Ratios by eco-belts, 2003-2007	41
Table 5.12 Trend of secondary School / Student Ratios by eco-belts, 2003-2007	42
Table 5.13 Trend of School / Teacher Ratios at primary level by Eco-belt, 2003 – 2007	43
Table 5.14 Trend of School / Teacher Ratios at lower secondary level by Eco belt, 2003-2007	43
Table 5.15 Trend of School / Teacher Ratios at secondary level by Eco belt, 2003-2007	44
Table 5.16 Student/Teacher Ratio by level and Eco-belt, 2007	44
Table 5.17 Trend of Student/Teacher Ratio by level, 2003-2007	44
Table 5.18: Student Teacher Ratio in all types of community schools by eco-zone and level <sup>1</sup>	45
Table 6.1 Number of schools with transitional language support	47
Table 6.2 Ten districts with highest and lowest students classroom ratio in community schools, 2007	50

---

<sup>1</sup> The STR is calculated on the basis of reported number of students and teachers for the respective levels and types of schools.

## TABLE OF GRAPHS

Fig. 2.1 School education structure in Nepal	4
Graph 2.1 Proportion of primary level school by eco-belt, 2003-2007	6
Graph 2.2 Proportion of lower secondary schools by eco-belt, 2003-2007	6
Graph 2.3 Proportion of secondary schools by eco-belt, 2003-2007	7
Graph 3.1 Share of enrolment in ECD/PPCs by eco-belt and social groups, 2007-08	10
Graph 3.2 GER trend on ECD/PPC by sex, 2004-2007	11
Graph 3.3 Average annual growth at primary level (2003-2007)	13
Graph 3.4 Percentage change in the enrolment from beginning of the academic year to end of the academic year- 2006	14
Graph 3.5 Trend of grade wise share of enrolment in total enrolment at primary level	15
Graph 3.6 GIR trend in grade 1 by sex, 2001 – 2007	16
Graph 3.7 GER trends at primary level by sex, 2001-2007	17
Graph 3.8 NER trends at primary level by sex, 2001 – 2007	17
Graph 3.9 Gaps in GER and NER at primary level, 2001-2007	18
Graph 3.10 Average annual growth at lower secondary level (2003-2007)	20
Graph 3.11 GER trends at lower secondary level by sex, 2001-2007	22
Graph 3.12 Trends of NER at lower secondary level, 2001 – 07	22
Graph 3.13 Average annual growth rates at secondary level (2003-2007)	24
Graph 3.14 GER trends at secondary level by sex, 2001-2007	25
Graph 3.15 Trends of NER at secondary level, 2001 – 2007	26
Graph 4.1 Internal Efficiency at primary level by grade, 2007	28
Graph 4.2 Internal Efficiency at grade 1 by District, 2007	29
Graph 4.3 Trend of Internal Efficiency 2006 and 2007 by grade	30
Graph 4.4 Internal Efficiency at lower secondary level, 2007	31
Graph 4.5 Internal Efficiency at lower secondary level, 2006 and 2007	31
Graph 4.6 Internal Efficiency at secondary level, 2007	32
Graph 5.1 Percentage of trained teachers by school level	39
Graph 5.2 Percentage of trained teacher in community schools by level	39
Graph 5.3 Trends of School/Student Ratio at primary level, 2003-2007	40
Graph 5.4 Trends of lower secondary School/Student Ratios, 2003-2007	41
Graph 5.5 Trends of secondary School/Student Ratios, 2003-2007	42
Graph 6.1 Availability of free textbooks at primary level, 2007	46
Graph 6.2 Availability of drinking water facilities, 2007	48

<b>Graph 6.3 Availability of drinking water facilities by types of source and eco-belt, 2007</b>	<b>48</b>
<b>Table 6.4 Availability of toilet facilities by eco-belt, 2007</b>	<b>49</b>
<b>Graph 6.5 Availability of toilet facilities by types and eco-belt, 2007</b>	<b>49</b>
<b>Graph 6.6 Availability of Health facilities, 2007</b>	<b>50</b>
<b>Graph 6.7 School Income and Expenditure by all school, 2007</b>	<b>51</b>

## **TABLE OF FIGURE AND MAPS**

<b>Map 3.1 Gross Enrollment Rate (GER) in ECD/PPCs, 2006</b>	<b>12</b>
<b>Map 3.2 Ratio of ECD/PPCs and 3-4 years age group population, 2006</b>	<b>12</b>
<b>Map 3.3 Gender Parity Index (GPI) in NER at primary level, 2006</b>	<b>19</b>
<b>Map 3.4 Gender Parity Index (GPI) at lower secondary level (GER), 2006</b>	<b>23</b>
<b>Map 3.5 Gender Parity Index (GPI) at secondary level (GER), 2006</b>	<b>27</b>
<b>Map 4.1 Transition rate to lower secondary level (grade 6), 2006</b>	<b>33</b>
<b>Map 4.2 Transition rate to secondary level (grade 9), 2006</b>	<b>34</b>

## **ABBREVIATIONS**

CBS	Central Bureau of Statistics
CTEVT	Council for Technical Education and Vocational Training
DoE	Department of Education
ECD	Early Childhood Development
EFA	Education for All
EMIS	Educational Management Information System
GER	Gross Enrolment Ratio
GIR	Gross Intake Rate
GPI	Gender Parity Index
GNP	Gross National Product
INGO	International Non-governmental Organization
MOES	Ministry of Education and Sports
MOPE	Ministry of Population and Environment
NER	Net Enrolment Ratio
NIR	Net Intake Rate
NPA	National Plan of Action
NLSS	National Living Standard Survey
PTR	Pupil Teacher Ratio
PPC	Pre-primary classes
SESP	Secondary Education Support Programmeme
SMC	School Management Committee
TRSE	Technical Review of School Education
UIS	UNESCO Institute of Statistics
UBE	Universal Basic Education
UPE	Universal Primary Education
VDC	Village Development Commit





# Chapter I

## INTRODUCTION

### 1.1 Background

The Department of Education (DOE) has been publishing a consolidated report from 2005 and it is a continuation of the same aim of producing a comprehensive analytical report providing a holistic overview of the school level educational statistics of Total, 2007. Its main purpose is to furnish the broad national as well as ecological and district level trends in terms of access, efficiency, quality and equity along with performance and programme indicators of the Education for All (EFA) and the Secondary Education Support Programme (SESP). The Consolidated Report is the consolidation of school level educational information through Flash Reports to support the monitoring of EFA, 2004 - 2009. Thus it is presented as an attempt to help users and readers to identify the changing trends and programme impact of EFA on the school education system in the country. It also traces the progress of the EFA indicators and assists in decision making to improve the programme.

This report includes the analysis of schools, student enrolment and teacher information with disaggregated data. In addition, it also covers the indicators of student participation; GIR, GER, NER and GPI by level as well as the students' performance indicators and internal efficiency of the education system. Moreover, this report presents the availability of school facilities and services in terms of teachers, textbooks, transitional language support; access to drinking water, classrooms, toilet facilities and basic learning materials at the school level.

### 1.2 Objectives

The main objectives of this Report are:

- To evaluate and analyze the broad trends of school level educational information,
- To compare and assess the progress of EFA indicators,
- To appraise and evaluate the overall functioning of the school education system,
- To facilitate the use of data for future planning, monitoring and evaluation.

### 1.3 Methodology

- The consolidated report is prepared based on the School Level Educational Information (EMIS) of Total 2003, Flash report 2004, 2005, 2006 and 2007.
- Ecological belts along with districts have been taken as the main unit of analysis.
- Population data has been generated through Population Projection for Total 2001-2021, jointly published by the Central Bureau of Statistics (CBS) and Ministry of Population and Environment (MOPE).
- The schools are counted by the level of education offered and as a unit by the total grades offered. For example, a school offering grades 1-10 is counted at three levels - as a primary, lower secondary and secondary level. Similarly, this school is counted as one school (a unit).

## **1.4 Features of report**

The Consolidated Report, 2006 is mainly focused on the interpretation of EFA and SESP indicators based on school, student, teacher and programme implementation data. The report has been grouped into six chapters.

- The first chapter covers the general background of the education system, objectives of the report, methodological approach, features and limitations of the report.
- The second chapter of the report includes the trends of schools in the country,
- The third chapter of the report presents the analysis of enrolment and participation, which includes the number and trends of student enrolment by level as well as the indicators.
- The fourth chapter of the report focuses on internal efficiency and covers the indicators on promotion, repetition, dropout, survival rate and transition rate.
- The fifth chapter of the report analyzes teacher information and ratios at different levels and school types.
- The sixth chapter focuses on physical infrastructure information covering availability of free textbooks in the primary level, number of schools with transitional language support, scholarships, disabilities enrolment and current status on infrastructure at the school level.

The main emphasis focuses on trend analysis of enrolment, quality, internal efficiency and equity indicators and makes assessments on further improvement on EFA and SESP indicators. The detailed datasheets have been annexed in the end of the report including statistical tables of school, enrolment, teacher, etc. It also contains the definition of indicators and a list of abbreviations.

## **1.5 Limitations of the report**

- This report could not present separate information on Madrassas, Gumbas and other religious schools.
- This report does not capture comprehensive information about higher secondary education and the information of proficiency certificates level as well as the information of technical and vocational education.
- The report could not capture the financial, learning achievement and the literacy information.

## Chapter II

### SCHOOL INFORMATION

#### 2.1 Background

The school education system in Nepal is structured as ECD/PPC, primary, lower secondary, secondary and higher secondary education. Many of these schools include Early Childhood Development (ECD) or pre-primary classes (PPC) of one to three years duration. In institutional schools they are generally called nurseries or kindergartens whereas in community schools they are known as “Shishu Kachha” (pre-primary class). In addition, there are community-based ECD centres that serve 3-4 year olds and are located near the vicinity of the communities. Primary schools provide five years of education to the 5-9 year old school-going age children and consist of five grades from 1-5. Age 5 is the prescribed age to get entry into grade one in the school education system. The availability of schools<sup>2</sup> within reasonable walking distance to all 5-9 years age group children is the first step towards achieving universal primary/basic education by the year 2015.

The lower secondary education consists of three years with the grades 6-8. Similarly, secondary and higher secondary education comprise two years each with grades 9-10 and grades 11-12 respectively. Altogether school education continues for 12 years excluding pre-school education<sup>3</sup>. In addition to this there are some campuses affiliated to the Tribhuvan University that offer proficiency certificates of two years equivalent to higher secondary education. Moreover, diploma courses of three years equivalent to higher secondary education are also offered by the institutions of the Council for Technical Education and Vocational Training (CTEVT).

The schools are categorized as community aided, community managed, community unaided and institutional schools. The community aided schools are those schools which receive regular government grants in the form of teachers’ salary for the approved positions, earmark grants, block grants and incentive grants. The government has adopted the policy for aided community schools to transfer their management responsibility to the local community. These schools receive all the regular grants and other additional supports from the government for improving their effectiveness in management and teaching learning environment to ensure learning outcomes as expected by the curriculum.

The unaided community schools do not receive regular government grants but they receive fixed basic teacher salary grants and block grants. The institutional schools depend on

---

<sup>2</sup> Both community (government aided/unaided) and institutional (private) schools operate in Nepal. The Nepal Living Standards Survey II, 2003-2004 demonstrated the access of 91.4% households to reach the nearest primary school within half an hour with variation between urban (98.8%) and rural (89.9%). The lowest access (77.7%) to the nearest primary school within 30 minutes was found in the eastern mountains and hills i. e. 22% households had to travel more than 30 minutes to reach the nearest primary school. The variation for the households between the poorest and the richest consumption quintiles was found at 9.5% i. e. only 86.5% households in the poorest consumption quintile could reach the nearest primary school within 30 minutes compared to 96% in the richest quintile.

<sup>3</sup> Generally the formal schooling starts from grade 1.

parental support and are managed and owned by the individual or private and public trusts. The institutional schools charge tuition and other fees to the students. The following figure shows the school education system in the country.

**Fig. 2.1 School education structure in Nepal**

Age	Education Year	Type of Schooling System
16	12	Higher Secondary Education (Grades 11-12)
15	11	
14	10	Secondary Education (Grades 9-10)
13	9	
12	8	Lower Secondary Education (Grades 6-8)
11	7	
10	6	
9	5	Primary Education (Grades 1-5)
8	4	
7	3	
6	2	
5	1	
4		Pre-Primary Education/Early Child hood Development
3		

## 2.2 Early Childhood Development / Pre-Primary Classes (ECD/PPCs)

International experiences suggest that pre-primary and ECD programme are the foundation of basic education and include a wide range of programme aiming at the holistic physical, cognitive and social development of children before they enter into primary education. It is considered as a way of reducing under age children and minimizing overcrowding in grade 1 at the primary level. Especially, the ECD/PPCs programme focuses to the under five year's children in the community.

The following table 2.1 presents the number of recorded ECD/PPCs by ecological belt in 2007. In total there are 19,936 ECD/PPCs are running in the country, of this 16,523 are community schools and community based ECD/PPCs, and 3,413 are institutional school based PPCs (See annex: I).

**Table 2.1 Total number of recorded ECD/PPCs by eco-belt, 2007**

Eco-belts	Total recorded number of community based ECD/PPCs		
	Community & school based ECD/PPCs	Institutional PPCs	Total
Mountain	1,383	78	1,461
Hills	7,059	857	7,916
Valley	442	1,073	1,515
Terai	7,639	1,405	9,044
Total	16,523	3,413	19,936

Source: Flash I 2007

## 2.3 School

Table 2.2 below presents the trend of schools distribution from 2003 to 2007 by level and unit. It shows both the levels and the total number of schools have significantly increased from 2003 to 2007 by an annual average 1.7, 4.2, and 5.6 percentage for primary, lower secondary, and secondary level respectively. The total schools in the country have also increased by 1.8%.

Although the level and number of schools show increasing trends at the national level, there are 11 districts (Ilam, Udayapur, Dhading, Sarlahi, Rautahat, Mustang, Arghakhanchi, Dolpa, Salyan, Jajarkot and Darchula) where the number of schools decreased in 2007 compared to 2003. The remaining districts show significant gains in level and number of schools. The reasons for a decrease in the number of schools at districts level might be the under reporting of the schools or merging of two or more schools into one school (See annex: III)

**Table 2.2 Trends of total recorded schools by level and unit, 2003-2007**

Levels/unit	2003	2004	2005	2006	2007	Average annual growth rate (%)
Primary level	27,268	24,746	27,525	27,901	29,220	1.7
Lower secondary level	8,249	7,436	8,471	8,880	9,739	4.2
Secondary level	4,741	4,547	5,039	5,329	5,894	5.6
Total (Units)	27,415	26,277	28,026	28,131	29,448	1.8

Source: School Level Educational Statistics of Nepal, 2003 and Flash I Reports 2004-07

## 2.4 School running by grade

Table 2.3 below explains the distribution of reported number of schools running by grade from 2003-2007. These categories provide substantial support for restructuring schools into 1-8 basic and 9-12 secondary education system in the country. Currently, none of the schools are running with the grade 9-12 in secondary level but there are 2,204 lower secondary schools found with the grade 1-8. Primary schools with the grades 1-5 were the most numerous in the country in 2007.

**Table 2.3 Distribution of reported schools by grades, 2007**

Grade	2003	2004	2005	2006	2007
1	409	287	178	218	567
1-2	738	660	530	483	556
1-3	4,324	4,288	4,126	4,575	4,399
1-4	1,056	1,033	956	1,163	1,392
1-5	12,639	11,343	10,620	12,066	12,064
1-6	323	318	226	311	540
1-7	1,093	976	904	952	976
1-8	2,092	1,722	1,862	2,104	2,204
6-7				4	2
6-8			1	8	3

Grade	2003	2004	2005	2006	2007
1-9	189	168	178	316	372
1-10	3,956	3,600	3,335	4,029	4,166
6-9			4	9	5
6-10	116	301	85	101	86
8-10	31	127	2	4	-
1-11	31	126	28	59	91
1-12	418	225	411	513	715
6-11			1	1	5
6-12			49	58	74
11-12		249	8	26	30
Total	27,415	25,423	23,504	27,000	28,304

Source: School level Educational Statistics of Nepal, 2003 and Flash I Reports 2004-07

## 2.5 Proportion distribution of schools by eco-belt

### 2.5.1 Primary level

The following graphs 2.1 depict the number and distribution of primary school level by eco-belt in 2003 to 2007. It shows that the over all trend of proportional distribution of primary school level by eco-belt has not considerably changed from 2003 to 2007. Compared to the proportion in 2003, there is a slight decrease in Terai and Valley in 2004, whilst this is followed by an increase from 2004 to 2007 (See annex: III).

**Graph 2.1 Proportion of primary level school by eco-belt, 2003-2007**

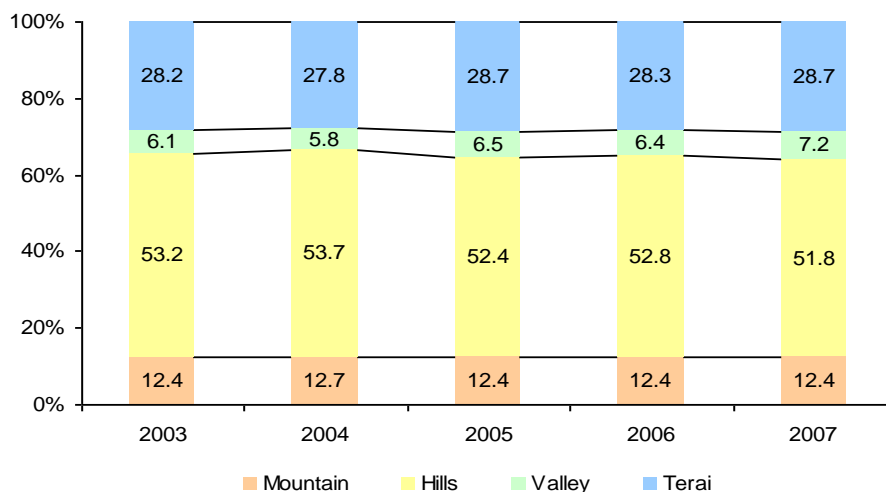

Source: School level Educational Statistics of Nepal, 2003 and Flash I Reports 2004-07

### 2.5.2 Lower secondary level

Similarly, the following graph 2-2 shows the number and distribution of lower secondary schools by eco-belt from 2003 to 2007. There were 8,249 lower secondary schools in 2003 which reached 9,739 in 2007. The highest proportion of lower secondary schools is found in Hills in all years. Although the number of lower secondary schools is increasing, the proportion shows there are no significant differences in the proportional distribution over the five years period (See annex: III).

**Graph 2.2 Proportion of lower secondary schools by eco-belt, 2003-2007**

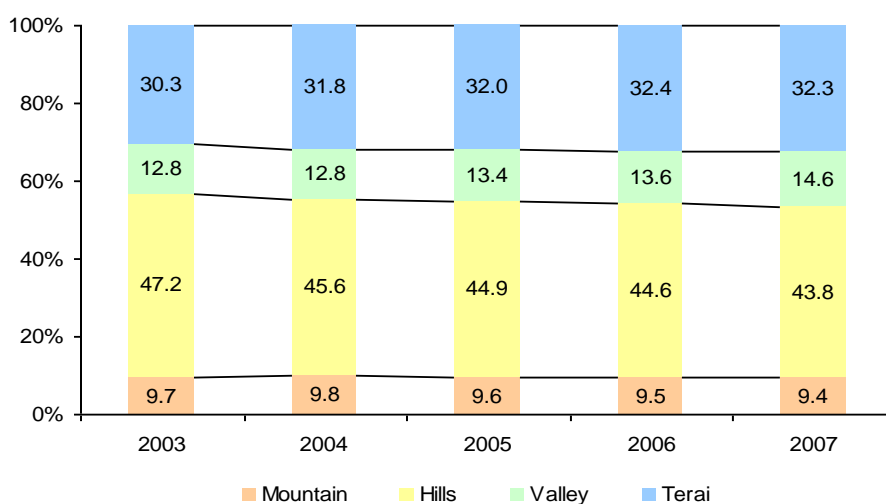

Source: School level Educational Statistics of Nepal, 2003 and Flash I Reports 2004-07

### 2.5.3 Secondary level

Likewise, the graph 2.3 below shows the trends of secondary schools from 2003 to 2007. The data found a decline from 2003 to 2004 and an increase from 2005 to 2007. The fluctuation of the data reveals the under reporting of secondary schools in 2004. The chart also reveals a similar proportional distribution of secondary schools as the proportional distribution of primary and lower secondary level (See annex: III).

**Graph 2.3 Proportion of secondary schools by eco-belt, 2003-2007**

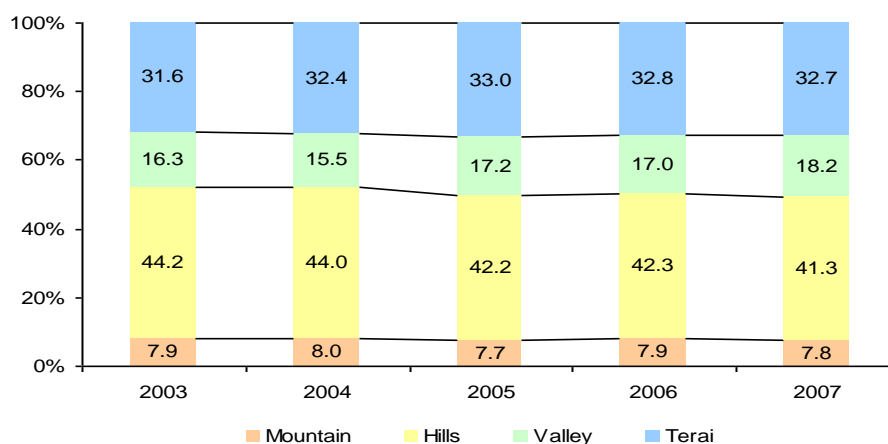

Source: School level Educational Statistics of Nepal, 2003 and Flash I Reports 2004-07

### 2.6 Ratio of schools

The table 2.4 below shows the ratio of lower secondary to primary, secondary to lower secondary and higher secondary to secondary levels of schools from 2003 to 2007. Compared to the ratios in 2003 and 2004 it shows there has been a more pronounced improvement from 2005 to 2007 (See Annex: IV).

**Table 2.4 Trends of school ratios (in level) in 2003-2007**

	Lower secondary to Primary	Secondary to Lower secondary	Higher secondary to Secondary
2003	5.5	0.7	10.6
2004	3.3	1.6	7.6
2005	3.2	1.7	10.1
2006	3.1	1.7	4.5
2007	3.0	1.7	3.8

Source: School Level Educational Information of Nepal, 2003 and Flash I Reports 2004-07

The district level analysis of the ratios of schools in 2007 shows there are 55 districts with a high ratio from lower secondary level to primary level of this 3 districts namely; Dolpa, Salyan and Mugu have the highest ratio of lower secondary level to primary level (i.e. 1:5 or one lower secondary level can serve more than 5 primary levels). Similarly, there are 42 districts with a high ratio from secondary level to lower secondary level of this 10 districts namely; Darchula, Pyuthan, Dolpa, Bajura, Rolpa, Jumla, Rukum, Humla, Jajarkot and Manang have the highest ratio of secondary level to lower secondary level (i.e. more than



1:2.1 or one secondary level can serve more than 2 lower secondary levels). Likewise, there are 45 districts with a high ratio from higher secondary level to secondary level of this 7 districts namely; Myagdi, Pyuthan, Mustang, Jumla, Humla, Bajura and Rolpa Darchula, Pyuthan, Dolpa, Bajura, Rolpa, Jumla, Rukum, Humla, Jajarkot and Manang have the highest ratio of higher secondary level to secondary level (i.e. more than 1:7 or one higher secondary level can serve more than 7 secondary levels).

## Chapter III

### ENROLMENT

#### 3.1 Background

Enrolment shows the level of participation in education. The government has placed emphasis on increasing enrolment in schools by various means of support through the EFA, SESP and other programmes; particularly focusing on the enrolment of girls, Dalits and disadvantaged community children.

#### 3.2 Enrolment in ECD/PPCs

ECD/PPCs programmes are inevitable for reducing educational wastage especially in the early grades of primary education. Table 3.1 below shows the enrolment trend in ECD/PPCs programme from 2003-07. Compared to the enrolment in 2003 the enrolment in the following years has increased by more than three times.

The increment in enrolment shows that girls' enrolment increased more than boys' enrolment during the five years. This indicates an awareness of local people and the access to ECD/PPCs programme are increasing year by year. In this respect the institutional schools have also played a vital role to achieve this progress (See annex: V).

**Table 3.1 Enrolment trends in ECD/PPCs by sex, 2004-2007**

	2003	2004	2005	2006	2007	Average annual growth rate (%)
Girls	11,3653	23,5512	42,6062	26,4890	378,437	35.1
Boys	14,3468	27,6639	49,6495	28,9094	444,669	32.7
Total	25,7121	51,2151	92,2557	55,3983	823,106	33.8

Source: School Level Educational Statistics of Nepal, 2003 and Flash I Reports 2004-07

#### 3.2.1 Enrolment share in ECD/PPCs by social groups

The graph 3.1 below shows the enrolment of children in ECD/PPC by social groups and sex in 2007-08. Out of total enrolment in ECD/PPCs in 2007-08 there were 378,437 girls and 444,669 boys. The share of Dalit and Janajati in total enrolment is 13.3% and 38.9% girls and 12.4% and 37.6% boys respectively. Similarly, the highest percentage of Dalit and Janajati students are in hill and Valley zones whereas the lowest percentage of Dalit and Janajati students are in Valley and Mountain zones.

The GPI in ECD/PPCs enrolment is 1.07% for Dalit, 1.03% for Janajati and 0.96% for other students. Compared with the national level, the Dalit enrolment is relatively higher in Mountain and Hills zones whereas it is quite low in Valley. Similarly, the Janajati enrolment is comparatively higher in Valley than other ecological zone (See annex: VI).

**Graph 3.1 Share of enrolment in ECD/PPCs by eco-belt and social groups, 2007-08**

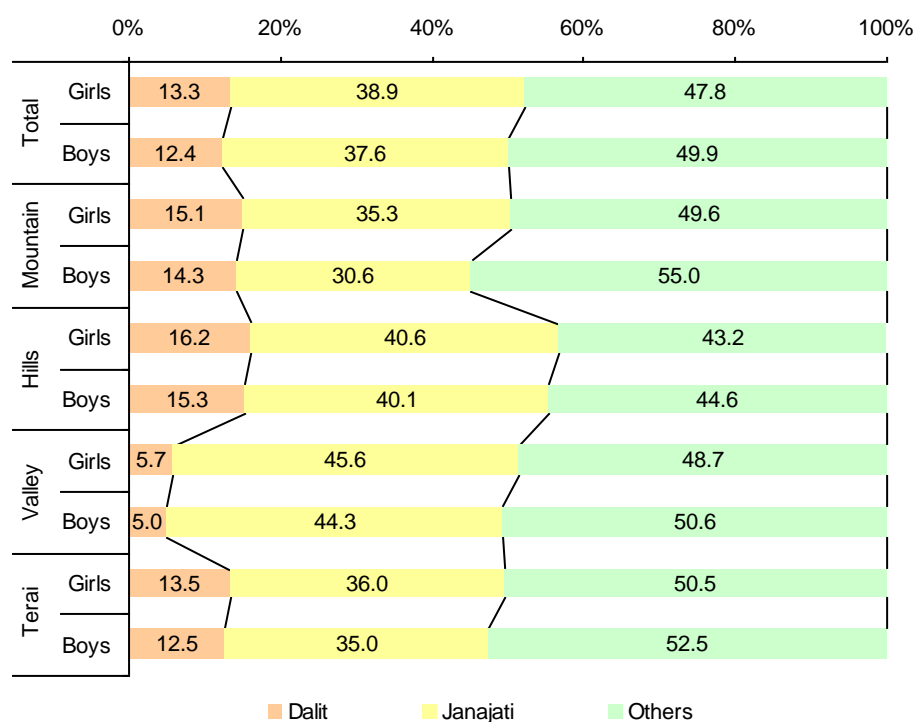

Source: Flash I Reports 2007

The following table 3.2 presents the trends of enrolment share of Dalit and Janajati in total enrolment of ECD/PPCs for 2004 to 2007. Over all, compared to 2004 and 2007, the share of Dalit and Janajati enrolment has decreased.

**Table 3.2 Share of Dalit and Janajati enrolment in total enrolment of ECD/PPCs, 2004-2007**

	2004		2005		2006		2007	
	Dalit	Janjati	Dalit	Janjati	Dalit	Janjati	Dalit	Janjati
Girls	14.0	43.1	15.2	39.2	15.2	41.4	13.3	38.9
Boys	13.9	41.4	14.7	38.3	14.7	40.9	12.4	37.6
Total	13.9	42.2	14.9	38.7	15.0	41.1	12.9	38.2

Source: Flash I Reports, 2004-07

### 3.2.2 ECD/PPCs GER

The following Graph 3.2 and table 3.3 show the trends of ECD/PPCs GER in 2004-07. In 2001, the GER in ECD/PPCs was 13% while the government has set the 51% EFA targets for 2004-09 and 80% by 2015. The Flash I, 2007 data shows that the country has achieved 60.2% GER in ECD/PPCs. It shows the GER for ECD/PPCs is gradually increasing.

The analysis of the ECD/PPCs GER by eco-belt in 2007 shows the Mountain belt has 39.8% whereas it is 52.0% and 58.1% GER for Hills and Terai belts respectively. The highest GER is observed in the Kathmandu valley with 175.4%. It shows more institutional schools with pre-primary classes are located in the urban area (See Annex: VII).

Graph 3.2 GER trend on ECD/PPC by sex, 2004-2007

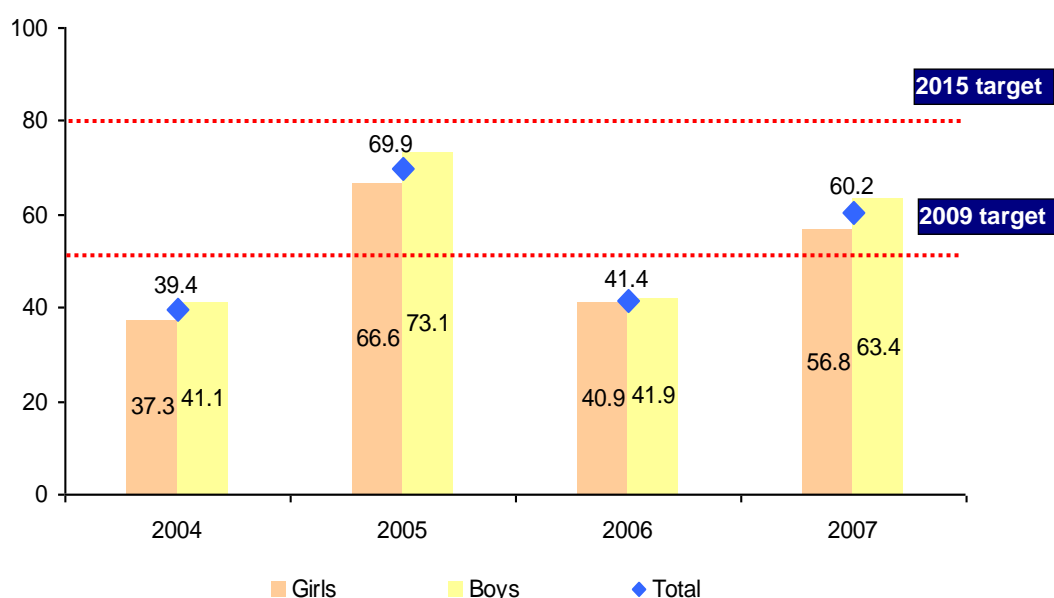

Table 3.3 ECD/PPC GER in 2004-07 by eco-belt

Eco-belt	2004			2005			2006			2007		
	Girls	Boys	Total	Girls	Boys	Total	Girls	Boys	Total	Girls	Boys	Total
Mountain	9.8	11.6	10.7	50.8	60.0	55.4	37.3	36.4	36.8	37.8	41.7	39.8
Hills	34.3	35.3	34.8	68.4	70.3	69.4	38.3	37.9	38.1	50.9	53.1	52.0
Valley	160.6	165.7	163.3	200.5	208.0	204.4	129.0	127.0	128.0	171.8	178.8	175.4
Terai	32.3	38.3	35.4	55.4	64.2	59.9	35.1	37.4	36.3	53.1	62.9	58.1
Total	37.3	41.1	39.4	66.6	73.1	69.9	40.9	41.9	41.4	56.8	63.4	60.2

Source: Flash Reports 2004-07

The maps 3.1 and 3.2 below present the district wise ratio of ECD/PPCs programme and the 3-4 years' population and the Gross Enrolment Rate in 2006. On average the ratio of ECD/PPCs programme and the 3-4 years' population is 1:82. The highest ratio was found in Rautahat district and the lowest one is in Mustang district. The comparison between the ratio of ECD/PPCs programme and the 3-4 years' population with GER shows a large gap is found in some districts.

There are 5 districts (Saptari, Rukum, Humla, Udayapur, and Ilam) with low GER and high ratio of ECD/PPCs programme and the 3-4 years' population. A very low GER (less than 10%) could be the result of under reporting of ECD/PPCs enrolment. Similarly, there are 3 districts (Mustang, Bhaktapur, Lalitpur) with high GER and a low ratio of ECD/PPCs programme and the 3-4 years' population. Although, on average the GER in ECD/PPCs programme is less than 50%, some districts have achieved more than 100% GER in 2006. A higher GER indicates over and under age children being enrolled in ECD/PPC programme.

Map 3.1 Gross Enrollment Rate (GER) in ECD/PPCs, 2006

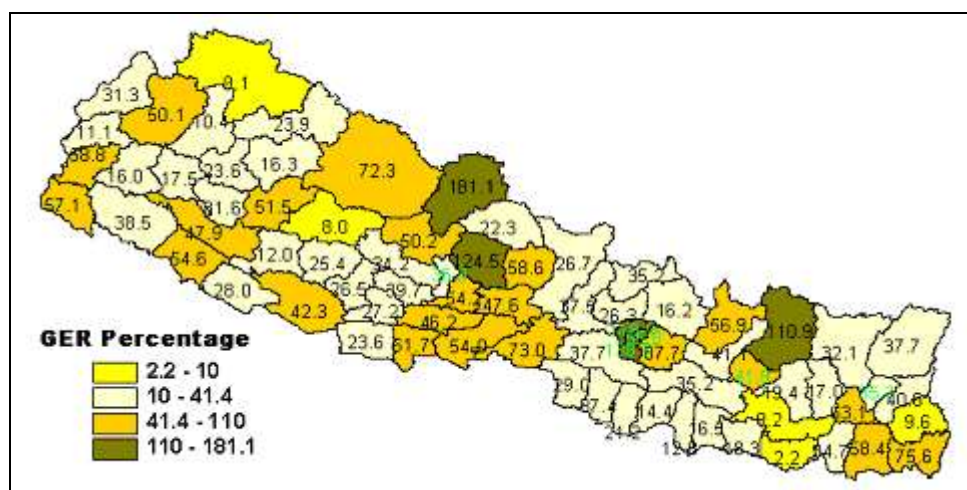

Map 3.2 Ratio of ECD/PPCs and 3-4 years age group population, 2006

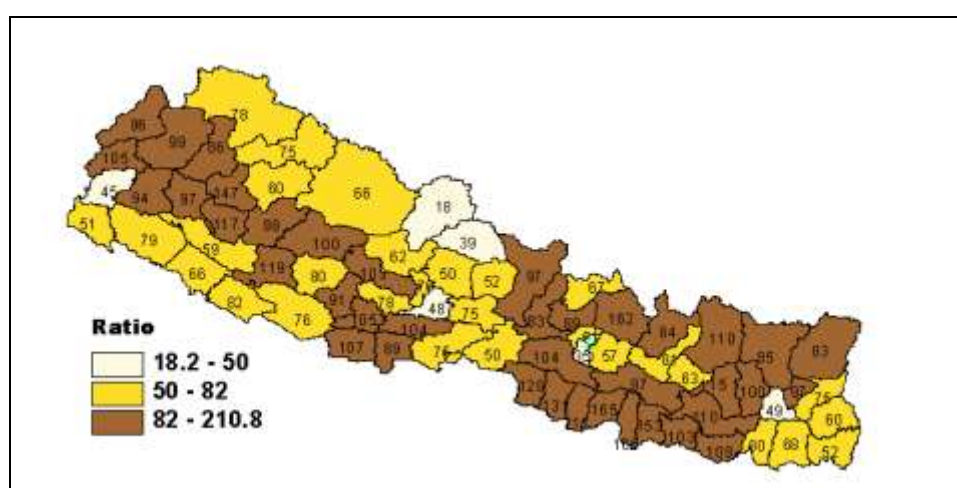

### 3.3 Percentage of students in grade 1 with ECD/PPCs experiences

The table 3.4 shows the percentage of students in grade 1 with ECD/PPCs experience in 2003-07. In 2003 the percentage of students in grade 1 with ECD/PPCs experience was 7.7% and reached to 33.1% in 2007 which is almost 27% lower than the EFA target for 2009. This indicates that much effort is needed to meet the target set in the EFA 2004-09 ( See Annex: VIII).

Table 3.4 Percentage of students in grade 1 with ECD/PPCs experiences

	2003	2004	2005 <sup>4</sup>	2006	2007
Girls	7.5	10.7	NA	18.1	32.0
Boys	7.8	11.1	NA	18.4	34.2
Total	7.7	10.9	NA	18.3	33.1

Source: School level Educational Statistics of Nepal, 2003 and Flash I Reports 2004-07

<sup>4</sup> Since the total numbers of children in grade 1 with ECD/PPCs experiences were not available, the indicator is not presented for 2005.

The percentage of Dalit and Janajati students in grade 1 with ECD/PPC experiences also increased in the school year 2007 from the school year 2004. The Flash report I, 2007 shows the percentage of Janajati students with ECD/PPCs experiences is 33.7%, whereas it is 25.9% for Dalit children. The high percentage of students enrolled in grade 1 with ECD/PPCs experience indicates the high participation of students in grade 1 with the pre-preparation of primary education.

### 3.4 Primary enrolment

#### 3.4.1 Enrolment trends

The table 3.5 and graph 3.3 below depict the enrolment trends at primary level in 2003-07. The total enrolment in 2003 was 4,025,692 and reached 4,418,713 in 2007 with an average annual growth of 2.4%. Compared with the total growth rate in enrolment, the highest growth have been found in Mountain and Terai belts with 3.7% and 3.4% whereas the lowest growth rate is in Valley belt. Although the population in migration seems to be high in Valley the enrolment growth rate for Valley shows a negative trend in the period of 2003-2007. Overall the enrolment growth is higher for girls than growth of boys and total enrolment (See Annex: IX).

**Table 3.5 Enrolment trends at primary level by eco-belt & sex, 2003 – 2007**

Eco-belt	2003		2004		2005		2006		2007	
	Girls	Total	Girls	Total	Girls	Total	Girls	Total	Girls	Total
Mountain	144,340	323,545	151,568	336,491	166,201	358,032	180,452	379,892	181,778	373,494
Hills	842,401	1,768,514	872,592	1,808,105	919,349	1,871,671	944,339	1,902,248	936,463	1,875,265
Valley	114,717	239,057	109,201	228,125	128,515	269,014	113,411	234,112	113,311	234,868
Terai	726,129	1,694,576	731,651	1,657,324	920,581	2,003,980	943,044	1,998,808	928,211	1,935,087
Total	1,827,587	4,025,692	1,865,012	4,030,045	2,134,646	4,502,697	2,181,247	4,515,059	2,159,763	4,418,713

Source: School Level Educational Statistics of Nepal, 2003 and Flash I Reports 2004-07

**Graph 3.3 Average annual growth at primary level (2003-2007)**

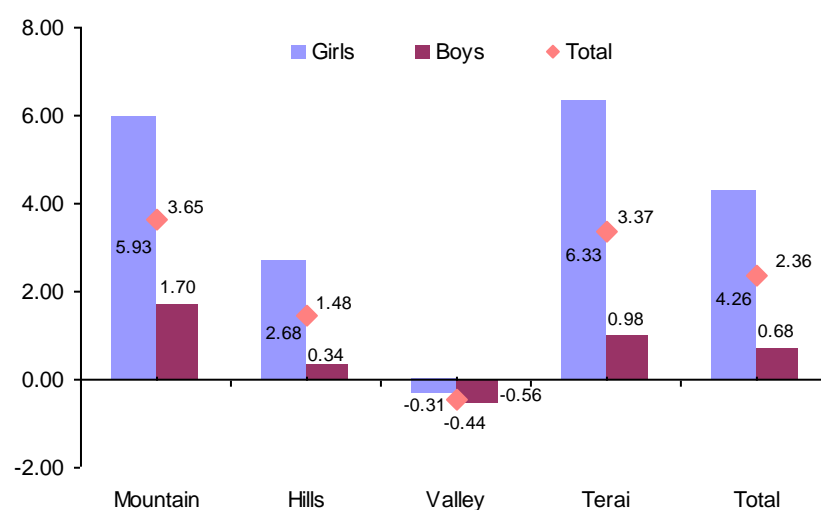

### 3.4.2 Percentage change in the enrolment from beginning of the academic year to end of the academic year- 2006

The graph 3.4 below shows percentage change in the grade wise enrolment from beginning of the academic year to end of the academic year in 2006 by eco-belt. It indicates that the both status of the enrolment, that is; in some grades the enrolment have decreased as well as increased at the end of the academic year. In total the enrolment in grade 1, 6, 7 and 8 has increased whereas in other grades it has decreased. The analysis by eco-belt shows in some eco-belts the enrolment has increased in a specific grade whereas in some eco-belts it has decreased at the end of the academic year in 2006. The increasing and decreasing in enrolment present the higher and lower retention of students within an academic year (See Annex X).

**Graph 3.4 Percentage change in the enrolment from beginning of the academic year to end of the academic year- 2006**

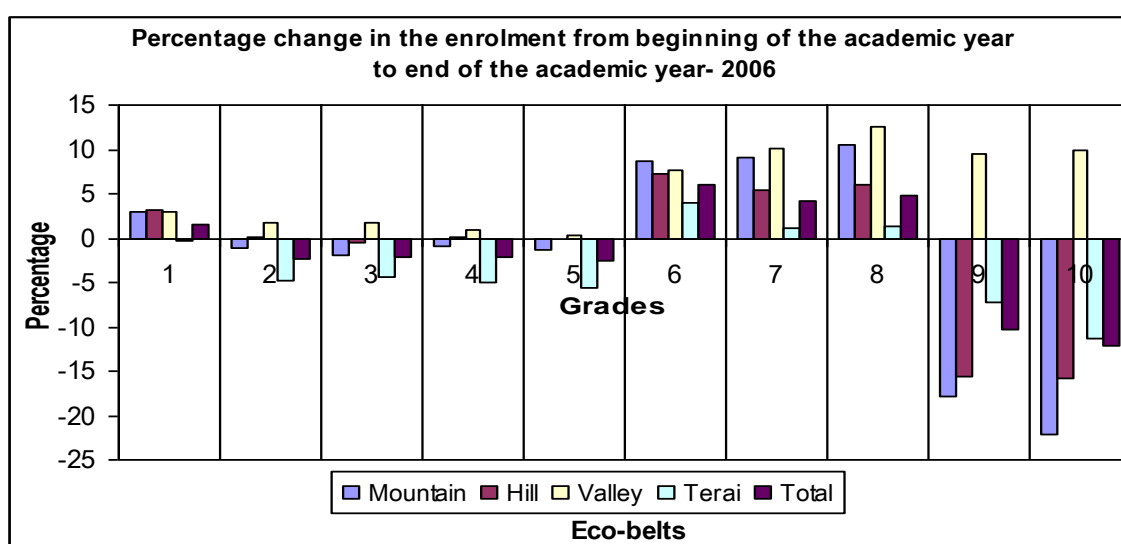

### 3.4.3 Enrolment at primary level by types of school

The table 3.6 shows the share of students at primary level by types of schools in 2003-07. The share of enrolment at primary level in community schools was 89.2% in 2003 and reached 89.8% in 2007. The enrolment share in institutional schools has been seen fluctuated in the period of 2003-07. The share of enrolment by sex at primary level is quite different in the types of schools. It shows more girls are enrolled in community schools whereas more boys are enrolled in institutional schools. It indicates the attitude of parents in choosing the institution for their children's education (See Annex: XI and XII).

**Table 3.6 Percentage of enrolment by types of school, 2003-2007**

	All types of community schools			Institutional schools		
	Girls	Boys	Total	Girls	Boys	Total
2003	90.0	88.5	89.2	10.0	11.5	10.8
2004	90.3	88.7	89.5	9.7	11.3	10.5
2005	94.7	93.4	94.0	5.3	6.6	6.0
2006	92.4	90.5	91.4	7.6	9.5	8.6
2007	91.1	88.5	89.8	8.9	11.5	10.2

Source: School Level Educational Statistics of Nepal, 2003 and Flash I Reports 2004-07

The graph 3.5 below presents the share of students by grade in total enrolment in 2003-07. The analysis of the data shows the higher the grade the lower the share of students. Compared to the share of enrolment in grade 5 the share of enrolment in grade 1 is more than double. It shows the share of enrolment in grade 1 is more than 30% whereas the share of enrolment in grade 5 is less than 15% from 2003-07. It indicates that the size of class and volume of student is larger in grade 1 compared to other grades.

**Graph 3.5 Trend of grade wise share of enrolment in total enrolment at primary level**

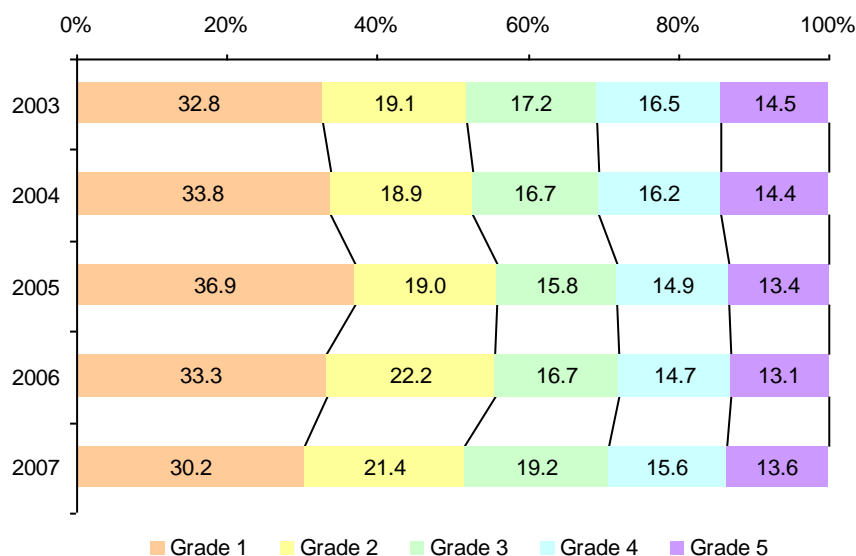

Source: School Level Educational Statistics of Nepal, 2003 and Flash I Reports 2004-07

### 3.4.4 Enrolment at primary level by social groups

The table 3.7 present the share of Dalit and Janajati students in total enrolment at primary level in 2003-07. It also presents compared to the others children how the Dalit and Janajati children have been participated in education. The share of Dalit in total number students at primary level is fluctuated in the academic year 2005; where as the share of Janajati is in continuously increasing trends in the academic year 2003-07 (See Annex: XIII & XIV).

**Table 3.7 share of Dalit and Janajati student in total enrolment at primary level**

Year	Dalit			Janajati		
	Boys	Total	Girls	Boys	Total	Girls
2003	14.5	15.5	15.0	NA	NA	NA
2004	14.2	14.8	14.6	24.4	23.0	23.6
2005	15.7	26.8	21.5	36.4	34.9	35.6
2006	16.9	16.9	16.9	37.1	35.7	36.4
2007	19.1	19.3	19.2	41.5	40.4	40.9

Source: School Level Educational Statistics of Nepal, 2003 and Flash I Reports 2004-07

### 3.4.5 Gross Intake Rate (GIR) in grade 1

By definition GIR indicates the total number of new entrants in grade one, regardless of age, expressed as a percentage of the population of five year age. GIR also indicates the general level of access to primary education. More over, it indicates the capacity of the education system to provide



access to grade 1 for the population of five-year age (the official school-entrance age population). This indicator can be used as a substitute to Net Intake Rate (NIR) in the absence of data on new entrants by single years of age. A high Gross Intake Rate indicates a high degree of access in the entrance of primary education.

The graph 3.6 shows the trends of GIR in grade 1 from 2001 to 2007. The GIR is an indicator that shows the enrolment pattern of students in grade 1 compared to the prescribed age group population (i.e.5 year age group children). The analysis shows that the trend of GIR fluctuated during the period 2001-07. It indicates there was 122.9% GIR in 2001, which was reduced to 101.3% in 2002 then gradually increased to 117.1% in 2003. With the implementation of the EFA (2004-09) programme the GIR has drastically increased and reached to 148% in 2006 then it decreased to 145% in 2007. Although the government has set a target to reduce the GIR to 110% by 2009 but it remains to 145% in 2007. The GIR trend in grade 1 suggests more under and over aged children is enrolled in grade 1 in 2005-07 (See Annex: XV).

**Graph 3.6 GIR trend in grade 1 by sex, 2001 – 2007**

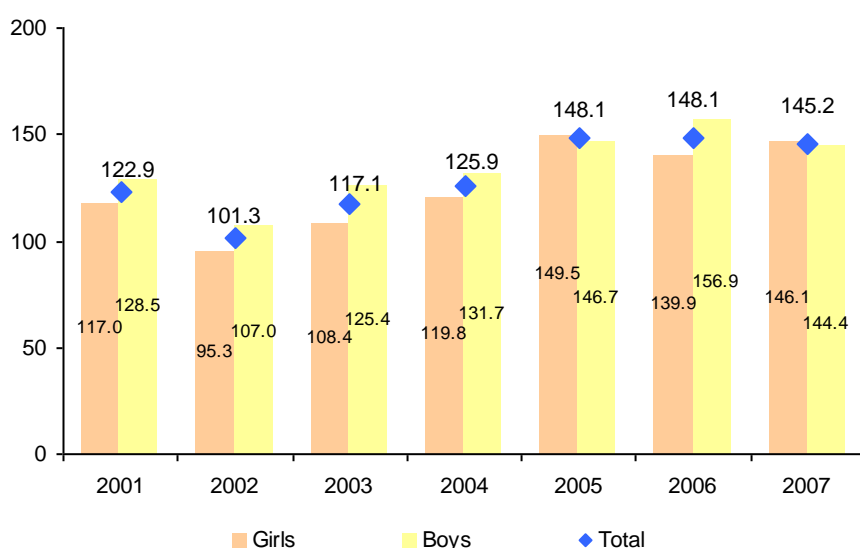

Source: School Level Educational Statistics of Nepal, 2003 and Flash I Reports 2004-07

### 3.4.6 Gross Enrolment Rate (GER) and Net Enrolment Rate (NER) by level

By definition GER shows the total enrolment in a specific level of education, regardless of age, expressed as a percentage of the eligible official school-age population corresponding to the same level of education in a given school-year. GER is widely used to show the general level of participation in a given level of education. It indicates the capacity of the education system to cover the overall enrolled students of a particular level of education irrespective age-group. It is used as a substitute indicator to net enrolment ratio (NER) when data on enrolment by single years of age are not available. Furthermore, it can also be a complementary indicator to NER by indicating the extent of over-aged and under-aged enrolment. This indicator shows the overall coverage of an educational system in relation to the population eligible for participation in the system. This ratio is useful for those who are interested in the overall participation of the school-age population. A high GER generally indicates a high degree of participation, whether the pupils belong to the official age-group or not.

Compared to the GER the indicator NER is often considered as a refined indicator. It considers the age of the students and shows the proportion of school aged children enrolled in school. In addition, it gives a precise indication of the age specific children who are out of

formal schooling system. A high NER denotes a high degree of participation of the official school-age population.

### a) Gross Enrolment Rate (GER) at primary level

The following Graph 3.7 shows the trends of GER at primary level, which describes the overall capacity and the total number of students at primary level compared to the respective age groups population (i.e. 5-9 years population for primary level) in the primary education system. The EFA has targeted 104 GER for 2009 but it has remained 138.5% in 2007. The graph reveals that the GER at primary level has fluctuated over the academic year 2001-2007 (See Annex: XVI).

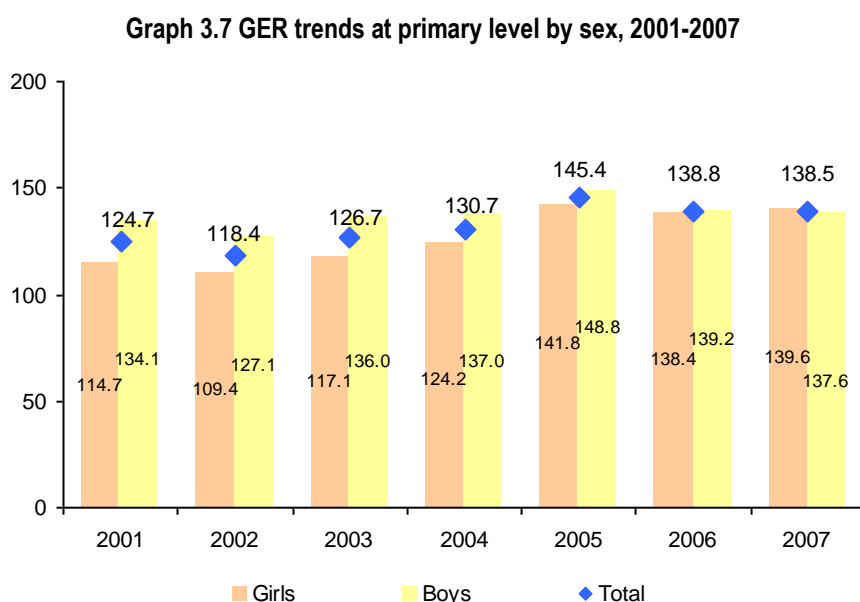

### b) Net Enrolment Rate (NER) at primary level

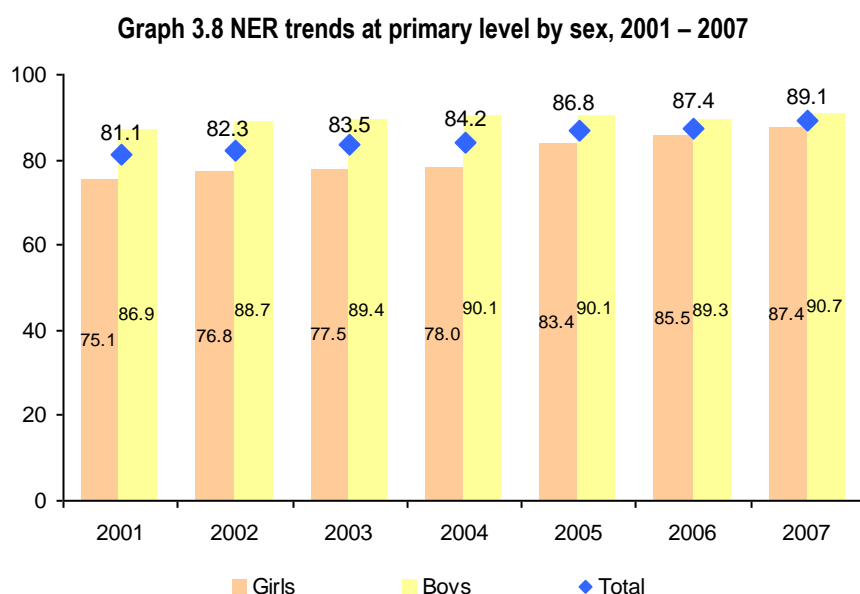

The graph 3.8 above shows the NER trends in primary education from 2001 to 2007. It indicates that the enrolment of the prescribed age group children seems to have increased

continuously. Over all, in 2001 there were 81.1% of the 5-9 years age group children enrolled in primary schools. This percentage increased to 89.1% in 2007. This indicates, although the progress is slow it is in line with the targets of EFA 2004-09.

The increment in NER shows the enrolment of the prescribed age group children in the primary level is increased from 2001 to 2007. The analysis shows that although the trend of NER in total is increasing, the trend of gap between boys and girls was continued same up to 2004 and it became closer from 2006-07 (See Annex: XVI).

The following graph 3.9 shows the trends of gaps between GER and NER for 2001-2007. The wider gaps between GER and NER are found in the academic year 2005-2007 than in the academic year 2001-04. Although the gap is reduced in 2006-07 than in the academic year 2005, it shows more over aged children have enrolled at primary level than the correct age group children particularly in the academic year 2005-07. The wider gap between two indicators shows the direct impacts in the efficiency of the school education system.

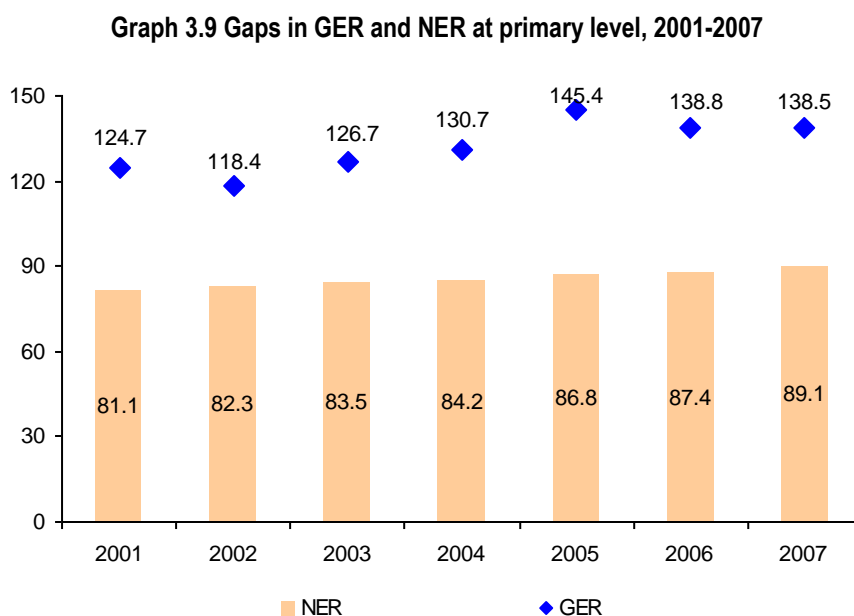

### c) Gender Parity Index (GPI) in GER and NER at primary level

GPI<sup>5</sup> is the ratio of the female to the male. A value of less than one indicates a difference in favour of male; a value above one indicates a difference in favour of female; a value between 0.97 and 1.03 indicates the parity in the participation of male and female in education system.

The following table 3.8 shows the trend of Gender Parity Index (GPI) in Gross Enrolment Rate (GER) and Net Enrolment Rate (NER) at primary level. By definition, the GPI in GER explains the status of total participation in education whereas the GPI in NER explains the age specific participation in education with the gender perspectives.

The analysis of GPI in GER shows there was 0.86 GPI in 2001 and that remained the same up to 2003. Similarly, it started to increase from 2004 by 0.91 and reached to 1.01 in 2007. It

<sup>5</sup> The GPI in NER and GER at primary level is calculated by taking the NER/GER for girls and divided by the NER/GER of boys to assess gender parity in enrolment.

indicates that the participation of girls against boys in primary education is getting better in each year and has almost reached equality.

Similarly, table 3.8 presents the GPI in NER in 2001 was 0.86 and it increased to 0.87 in 2002 and this rate continued up to 2004. It shows; with the implementation of EFA programme in 2004, the girls' participation of specific age groups student was significantly increased and the GPI in NER reached 0.93 in 2005 and 0.96 in 2006 and 2007. The analysis of the GPI in GER and NER at primary level shows, although the overall participation of girls is almost satisfactory, there are variations among and within the districts (Annex XIX).

**Table 3.8 GPI Trend in GER and NER at primary level, 2001-2007**

GPI	2001	2002	2003	2004	2005	2006	2007
In GER	0.86	0.86	0.86	0.91	0.95	0.99	1.01
In NER	0.86	0.87	0.87	0.87	0.93	0.96	0.96

Source: School Level Educational Statistics of Nepal, 2001-2003 and Flash I Reports 2004-07

The map 3.3 below indicates the Gender Parity Index in NER at primary level in 2006 by district. In 2006, the average NER at primary level was 0.96. Out of 75 districts 6 districts from central Terai: Parsa, Bara, Rautahat, Sarlahi, Mahottari, and Dhanusha as well as a district from far-west hill, Baitadi have a GPI below 0.87 which indicates a gender differences in favour of boys. Similarly, there are 51 districts with a GPI range between 0.97 and 1.03 (Annex XVII).

**Map 3.3 Gender Parity Index (GPI) in NER at primary level, 2006**

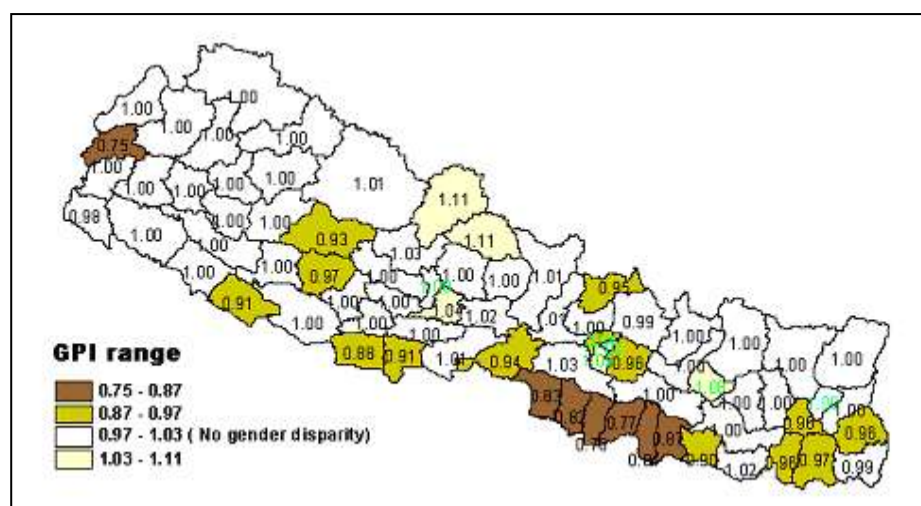

### 3.5 Lower secondary level enrolment

The lower secondary education system in the country consists of the three grades, 6-8. The share of enrolment at lower secondary level of the total enrolment in Flash I, 2007 is 22.1%. The promotion rate in grade 5 is 82.0% which resulted in pressures at lower secondary enrolment along with a ratio of 1:3 (i.e. one lower secondary level equal to 3 primary levels).

The table 3.9 and graph 3.10 show the enrolment trends at lower secondary level in 2003-07. Compared to the total enrolment of 1,210,059 in 2003 the enrolment reached 1,443,515 in 2007 with a 4.5% annual average growth rate. The total share of girls' enrolment at lower

secondary level is 47.1% in 2007. Among the four eco-belts the highest share of girls' enrolment is in Hilly belt and the lowest is in Mountain belt. The average annual growth rate in enrolment at lower secondary level is 4.5 % from 2003 to 2007. The highest increment has observed in Mountain belt whereas the lowest increment is observed in Hills belt. The increment in enrolment at lower secondary level is mainly attributed to the policy of providing a 100 percent salary to teachers appointed in approved positions and the provision of scholarships for Dalit and girls students (CERID, 2005b) (See Annex XX).

**Table 3.9 Enrolment trends at lower secondary level by eco-belt, 2003–2007**

Eco-belt	2003		2004		2005		2006		2007	
	Girls	Total	Girls	Total	Girls	Total	Girls	Total	Girls	Total
Mountain	30,286	74,680	47,132	112,612	39,354	91,826	36,509	84,884	41,650	95,076
Hills	236,094	520,450	325,974	696,343	286,258	606,060	269,909	557,749	294,310	598,875
Valley	52,544	118,945	50,525	104,235	59,234	123,566	49,820	101,528	69,456	144,489
Terai	208,764	495,984	229,527	531,807	243,877	553,344	250,359	556,973	274,657	605,076
Total	527,688	1,210,059	653,159	1,444,997	628,723	1,374,796	606,597	1,301,134	680,072	1,443,515

Source: School Level Educational Statistics of Nepal, 2003 and Flash I Reports 2004-07

**Graph 3.10 Average annual growth at lower secondary level (2003-2007)**

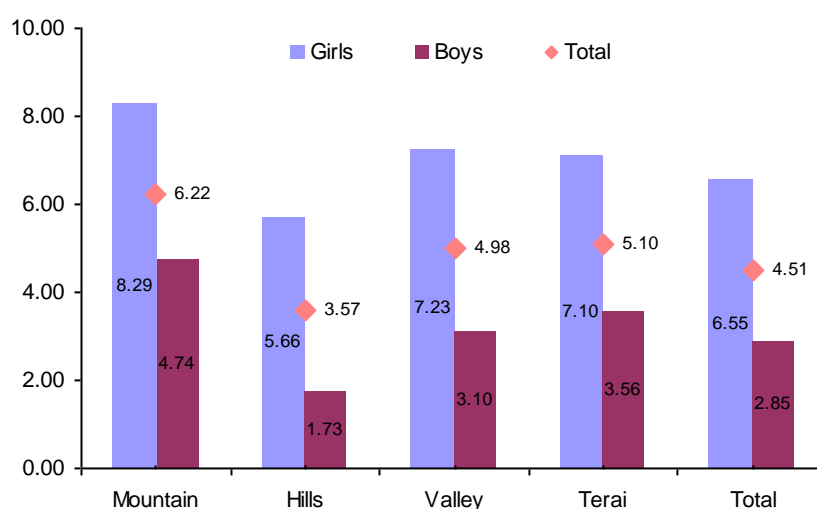

### 3.5.1 Enrolment at lower secondary level by types of school

The table 3.10 below shows the share of students at lower secondary level by types of schools in 2003-07. The share of enrolment at lower secondary level in community schools was 86.7% in 2003 and reached 87.0% in 2007. The enrolment share in institutional schools has been seen fluctuated in the period of 2003-07. The share of enrolment by sex at lower secondary level is quite different in the types of schools. It shows the share of girls in community schools is higher than the boys whereas it is just opposite situation in the institutional schools. It indicates the attitude of parents in choosing the institution for their children's education (See Annex: XXI and XXII).

**Table 3.10 Percentage of enrolment by types of school, 2003-2007**

	All types of community schools			Institutional schools		
	Girls	Boys	Total	Girls	Boys	Total
2003	88.3	85.6	86.7	11.7	14.4	13.3
2004	90.6	89.0	89.7	9.4	11.0	10.3
2005	93.1	91.7	92.4	6.9	8.3	7.6
2006	88.4	86.2	87.2	11.6	13.8	12.8
2007	88.3	85.8	87.0	11.7	14.2	13.0

Source: School Level Educational Statistics of Nepal, 2003 and Flash I Reports 2004-07

### 3.5.2 Share of enrolment at lower secondary level by social groups

The following table 3.11 presents the trends of Dalit and Janajati enrolment share at lower secondary level in 2003-07. The total share of Dalit students in total enrolment at lower secondary level is 8.6%, 6.8%, 7.8%, 9.5% and 9.8% in the academic years 2003, 2004, 2005, 2006 and 2007 respectively. It indicates that the share of Dalit enrolment is decreased in 2004 and increased to 9.8% in 2007. With the increment of the total share of Dalit enrolment the share of girls' enrolment also gradually increased in the academic years 2005-07 (See Annex: XXIII).

The table 3.11 below also shows the trends of Janajati students' share in total enrolment at lower secondary level in 2004-07<sup>6</sup>. The total share of Janajati students in total enrolment at lower secondary level is 28.9%, 35.2%, 38.6% and 40.3% in the academic years 2004, 2005, 2006 and 2007 respectively. It indicates that the share of Janajati is increased from 2004-07 both in the total and girls' enrolment (See Annex: XXIV).

**Table 3.11 share of Dalit and Janajati enrolment at lower secondary**

Year	Dalit			Janajati		
	Girls	Boys	Total	Girls	Boys	Total
2003	7.0	9.9	8.6	0.0	0.0	0.0
2004	6.4	7.1	6.8	29.6	28.3	28.9
2005	7.4	8.2	7.8	36.2	34.4	35.2
2006	9.0	9.9	9.5	39.6	37.7	38.6
2007	9.4	10.2	9.8	41.6	39.0	40.3

Source: School Level Educational Statistics of Nepal, 2003 and Flash I Reports 2004-07

### 2.5.3 GER at lower secondary level

Graph 3.11 below shows the trends of GER at lower secondary level in 2001-2007. Over all the trends of GER at lower secondary level is fluctuated in the academic year 2001-07. It indicates the GER 63.2% in 2001 decreased up to 2003 and then increased by 80.3% in 2004 but this rate again declined in 2005 and 2006. After that the rate again increased by 78.8% in 2007. The similar trend was found both for girls' and boys' GER (See Annex: XVII).

<sup>6</sup> The enrolment of Janajati for 2003 was not collected and covered in the system.

**Graph 3.11 GER trends at lower secondary level by sex, 2001-2007**

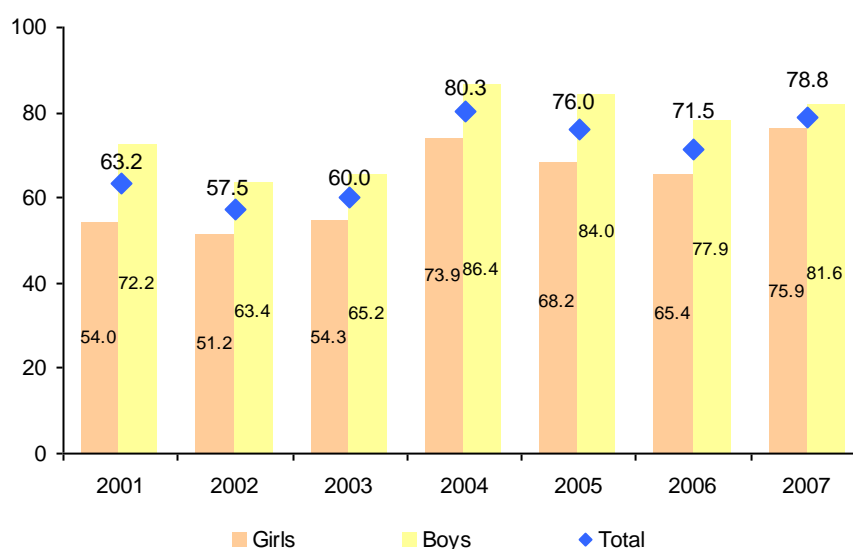

Source: School Level Educational Statistics of Nepal, 2001-2003 and Flash I Reports 2004-07

### 3.5.4 NER at lower secondary level

The graph 3.12 shows the trends of NER at lower secondary level in 2001-2007. The NER trend at lower secondary level from 2001 to 2007 indicates that the participation of specific age group student seems to be increasing. The NER from 39.9% in 2001 to 52.9 in 2007 shows a significant improvement in the net enrolment at lower secondary level. There is a big gap in the boys and girls' NER in all academic years. However, the increasing trend of NER for girls shows the participation of correct age group girls' student is increased from 33.7% to 49.6% at lower secondary level (See Annex: XVII).

**Graph 3.12 Trends of NER at lower secondary level, 2001 – 07**

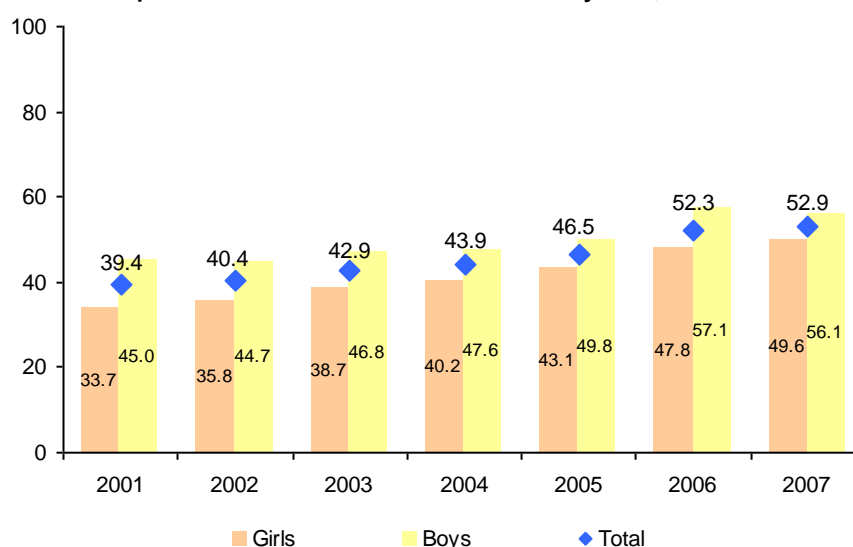

Source: School Level Educational Statistics of Nepal, 2001-2003 and Flash I Reports 2004-07

### 3.5.5 Gender Parity Index in GER and NER at lower secondary level

The following table 3.12 shows the trends of Gender Parity Index (GPI) in Gross Enrolment Rate (GER) and Net Enrolment Rate (NER) at lower secondary level in 2003-2007. The analysis shows on average there was 0.83 GPI both in GER and NER in 2003 which reached

at 0.93 for GER and 0.88 for NER in 2007. The increasing trends of GPI in GER and NER indicate that the participation of girls against boys has been increased (See Annex XIX).

**Table 3.12 GPI Trend in GER and NER at lower secondary level, 2003-2007**

GPI	2003	2004	2005	2006	2007
In GER	0.83	0.85	0.81	0.84	0.93
In NER	0.83	0.84	0.87	0.84	0.88

The map 3.4 below shows the lower secondary level GPI in GER in 2006. It indicates the average GPI in GER at the national level is 0.84 and out of 75 districts 9 districts have achieved the parity in gross enrolment at lower secondary level. Most of the districts have less than 0.97 GPI in GER, which indicates a gender differences in favour of boys. Large disparities (less than 0.50% GPI) are found in mid and far western mountain districts ( Mugu, Humula, Bajhang, Jumla, Bajula, Kalikot, Achham), and in the Terai district ( Parsa) (Annex XVII).

**Map 3.4 Gender Parity Index (GPI) at lower secondary level (GER), 2006**

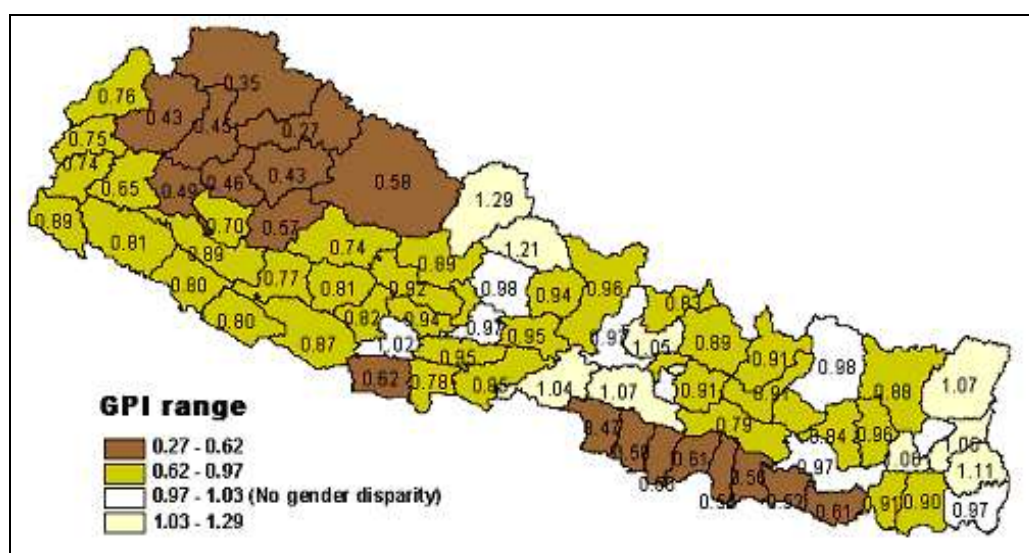

### 3.6 Secondary level enrolment

Out of total enrolment at all levels of education the share of enrolment in secondary level is 10.3% in 2007. In 2007 the promotion rate from grade 8 to 9 is 84.3% which resulted in increment of enrolment at secondary level.

The table 3.13 and the graph 3.13 below show the enrolment trends at secondary level in 2003-07. With the 7.0% annual average growth rate, the total enrolment of 511,092 in 2003 reached 671,183 in 2007. It indicates the trend of girls' enrolment has been significantly increased in the period of 2003-2007. The total share of girls' enrolment at secondary level also increased from 43.8 to 46.0% in 2003-2007. Among the four eco-belts the highest share of girls' enrolment is in Valley belt and the lowest is in Mountain belt (See Annex: XX).

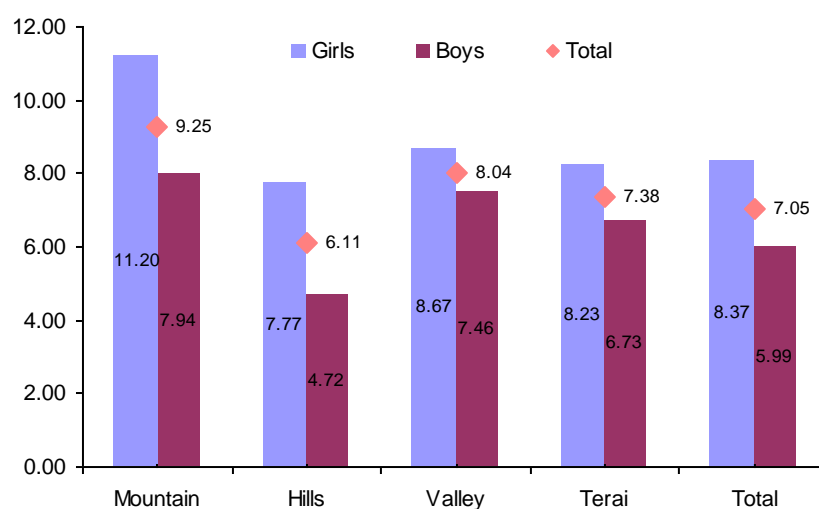

**Table 3.13 Trends of enrolment at secondary level by eco-belt, 2003–2007**

Eco-belt	2003		2004		2005		2006		2007	
	Girls	Total	Girls	Total	Girls	Total	Girls	Total	Girls	Total
Mountain	11,151	28,555	15,712	38,530	15,054	33,988	20,363	45,789	17,050	40,679
Hills	93,407	209,869	123,405	271,622	111,625	238,667	144,057	300,287	125,990	266,020
Valley	27,789	58,268	26,524	54,551	33,997	69,477	27,981	56,324	38,752	79,397
Terai	92,592	214,400	94,831	222,862	107,633	245,046	120,815	276,987	127,048	285,087
Total	223,939	511,092	260,472	587,566	268,310	587,177	313,216	679,387	308,839	671,183

Source: School Level Educational Statistics of Nepal, 2003 and Flash I Reports 2004-07

**Graph 3.13 Average annual growth rates at secondary level (2003-2007)**



### 3.6.1 Enrolment at secondary level by types of school

The table 3.14 shows the share of students at secondary level by types of schools in 2003-07. The share of enrolment at secondary level in community schools was 84.6% in 2003 and reached 85.1% in 2007. The enrolment share in institutional schools has been seen fluctuated in the period of 2003-07. The share of enrolment by sex at secondary level is quite different in the types of schools. It shows the share of girls in community schools is higher than the boys whereas it is just opposite situation in the institutional schools. It indicates the attitude of parents in choosing the institution for their children's education (See Annex: XXI and XXII).

**Table 3.14 Percentage of enrolment by types of school, 2003-2007**

	All types of community schools			Institutional schools		
	Girls	Boys	Total	Girls	Boys	Total
2003	85.7	83.8	84.6	14.3	16.2	15.4
2004	87.6	85.9	86.7	12.4	14.1	13.3
2005	91.1	89.6	90.3	8.9	10.4	9.7
2006	88.0	86.1	87.0	12.0	13.9	13.0
2007	86.4	84.0	85.1	13.6	16.0	14.9

Source: School Level Educational Statistics of Nepal, 2003 and Flash I Reports 2004-07

### 3.6.2 Share of enrolment at secondary level by social groups

The following table 3.15 presents the trends of Dalit and Janajati enrolment share at secondary level in 2003-07. The total share of Dalit students in total enrolment at secondary level is 5.6%, 8.1%, 5.1%, 5.3% and 6.4% in the academic years 2003, 2004, 2005, 2006 and 2007 respectively. It indicates that the share of Dalit enrolment is decreased in 2005 and increased to 6.4% in 2007. With the increment of the total share of Dalit enrolment the share of girls' enrolment also gradually increased in the academic years 2006-07 (See Annex: XXIII). The table 3.15 below also shows the trends of Janajati students' share in total enrolment at secondary level in 2004-07<sup>7</sup>. The total share of Janajati students in total enrolment at secondary level is 30.2%, 31.8%, 29.9% and 37.0% in the academic years 2004, 2005, 2006 and 2007 respectively. It indicates that the share of Janajati is fluctuated in 2005 and 2006 (See Annex: XXIV).

**Table 3.15 Trends of Dalit and Janajati enrolment at secondary**

Year	Dalit			Janajati		
	Girls	Boys	Total	Girls	Boys	Total
2003	4.9	6.0	5.6	0.0	0.0	0.0
2004	7.9	8.3	8.1	31.3	29.4	30.2
2005	4.5	5.6	5.1	32.1	31.6	31.8
2006	4.8	5.7	5.3	30.6	29.4	29.9
2007	5.9	6.9	6.4	38.4	35.8	37.0

### 3.6.3 GER at secondary level

The following graph 3.14 shows the trends of GER at secondary level in 2001-2007. Over all the trends of GER at secondary level is in increasing pattern. It indicates the GER 43.8% in 2001 increased up to 2004 and slightly decreased by 49.3% in 2005 but this rate again increased in 2006-07. The trend of girls' GER is increasing but for boys' it is fluctuated over the consecutive years (See Annex: XVIII).

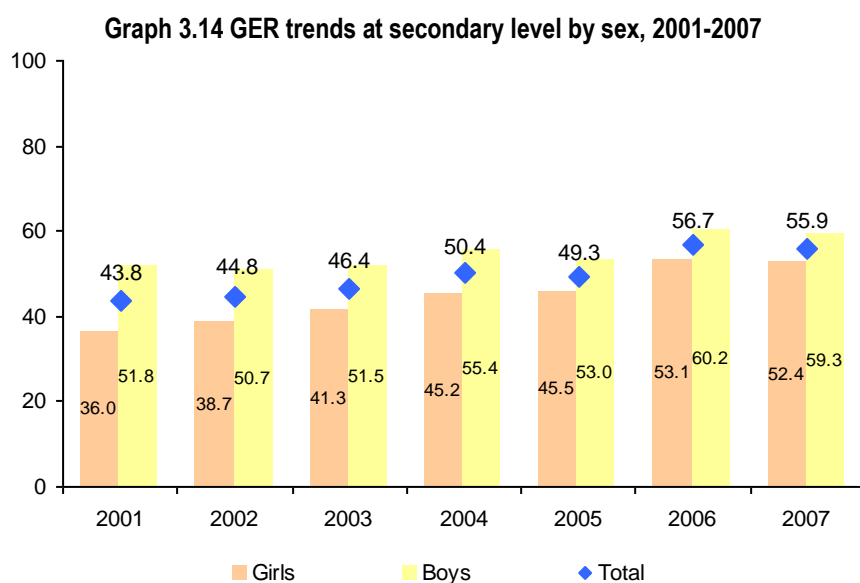

Source: School Level Educational Statistics of Nepal, 2001-03 and Flash I Reports 2004-07

<sup>7</sup> The enrolment of Janajati for 2003 was not collected and covered in the system.

### 3.6.4 NER at secondary level

The graph 3.15 below shows the trends of NER at secondary level in 2001-2007. The NER trend at secondary level from 2001 to 2007 indicates that the participation of specific age group student seems to be increasing. The NER from 25.5% in 2001 to 35.3 in 2007 shows a significant improvement in the net enrolment at secondary level. There is a big gap in the boys and girls' NER in all academic years. However, the increasing trend of NER for girls shows the participation of correct age group girls' student is increased from 20.9% to 32.8% at secondary level (See Annex: XVIII).

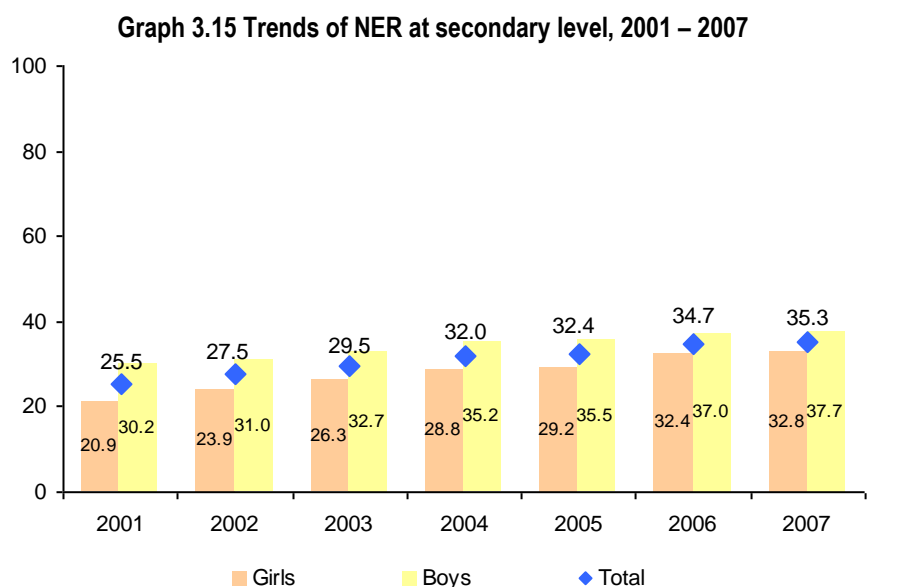

### 3.6.5 Gender Parity Index in GER and NER at secondary level

The following table 3.16 shows the trends of Gender Parity Index (GPI) in Gross Enrolment Rate (GER) and Net Enrolment Rate (NER) at secondary level in 2003-2007. The analysis shows on average there was 0.80 GPI both in GER and NER in 2003 which reached at 0.88 for GER and 0.87 for NER in 2007. The increasing trends of GPI in GER and NER indicate that the participation of girls against boys has been increased (See Annex XIX).

**Table 3.16 GPI Trend in GER and NER at lower secondary level, 2003-2007**

GPI	2003	2004	2005	2006	2007
In GER	0.80	0.82	0.86	0.88	0.88
In NER	0.80	0.82	0.82	0.88	0.87

Similarly, the map 3.5 below shows the GPI in GER at Secondary level in 2006. The GPI for GER at the national average is 0.88 and there are 39 districts where the GPI is below the national average. Out of those districts, there are 7 districts with GPI below 0.50. The low GPI in GER at the secondary level is found mostly in western Hilly districts.

On the other hand, out of 75 districts 4 districts (Parbat, Dhankuta, Ilam and Bhaktapur) have achieved more than 1.03 GPI in GER at secondary level. This indicates a gender difference in

favour of girls. It shows there are 14 districts with a GPI range between 0.97 and 1.03. Similarly, large disparities are found in mid and far western Hilly and Mountain districts (Annex XIX).

Map 3.5 Gender Parity Index (GPI) at secondary level (GER), 2006

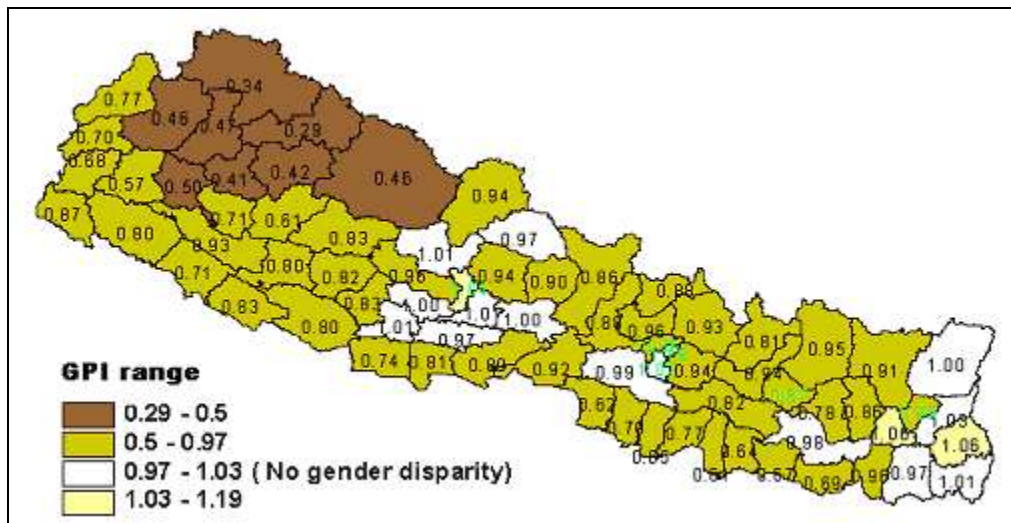

## Chapter IV

### INTERNAL EFFICIENCY

#### 4.1 Background

Internal efficiency relates to the use of resources, and refers to the internal dynamics of the educational system in transforming inputs and processes into outputs (entrants into graduates). The EFA programme has emphasised to increasing the efficiency of the education system.

#### 4.2 Internal Efficiency at primary level

The following graph 4.1 explains the percentage of promoters, repeaters, and dropouts at primary level in 2007. The highest repetition rate is found in grade 1, which shows still the most serious problem exists in grade 1. It indicates the underage children are enrolled in grade 1 due to the lack of pre-preparation of children for schooling and also the absence of ECD/PPC classes. It shows the higher the grade the lower the repetition rate at primary level.

The dropout rate is the percentage of students enrolled in a given grade in an academic year who are not enrolled in any grade during the following school year. In total the average dropout rate in grade 1 is 16.1% of this 15.6% for girls and 16.5% for boys. Similarly, in total the average dropout rate in grade 5 is 10.2% of this 9.9% for girls and 10.5% for boys. Over all the internal efficiency at primary level shows the lowest promotion rates and the highest repetition and dropout rates are prominent in grade 1. This indicates that the government including school management, stakeholders and local government agencies need to pay proper attention to reducing the repetition and dropout of the children at primary level (See Annex: XXV\_A to XXV\_C).

**Graph 4.1 Internal Efficiency at primary level by grade, 2007**

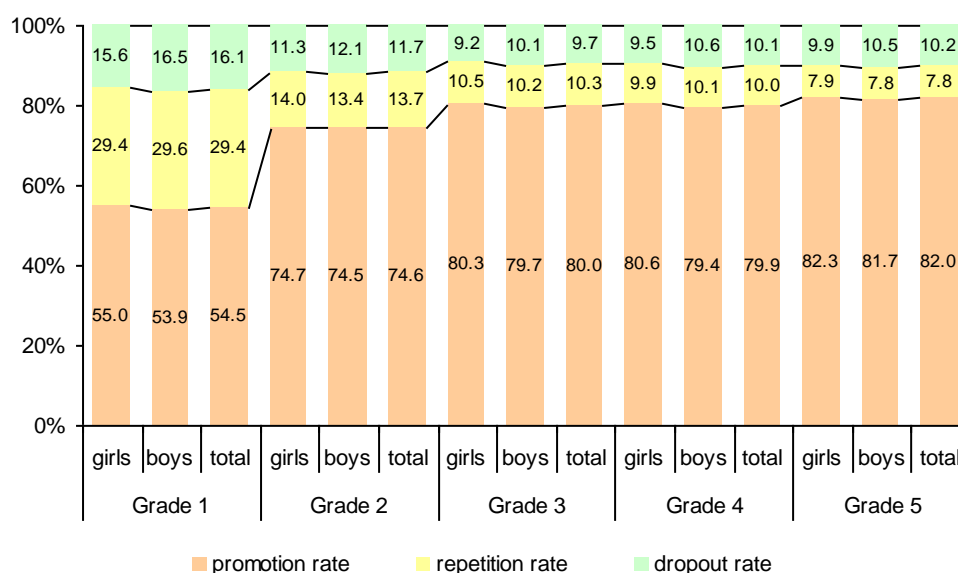

Source: Flash I Reports 2007

The following graph 4.2 explains the distribution of repetition rate and dropout rate at grade 1 by district in 2007. This graph shows there are 14 districts (Solukhumbu, Sarlahi, Dolakha, Sindhupalchok, Rautahat, Manang, Myagdi, Parbat, Baglung, Rolpa, Rukum, Surkhet, Jajarkot, Dolpa) those have high repetition and dropout rates while, there are 17 districts (Ilam, Dhankuta, Khotang, Udayapur, Saptari, Kavrepalanchok, Kathmandu, Rasuwa, Makwanpur, Chitawan, Syangja, Kaski, Mustang, Kapilbastu, Banke, Mugu, Kailali) those have low repetition and dropout rates than the national average (See Annex: XXV\_A to XXV\_C).

**Graph 4.2 Internal Efficiency at grade 1 by District, 2007**

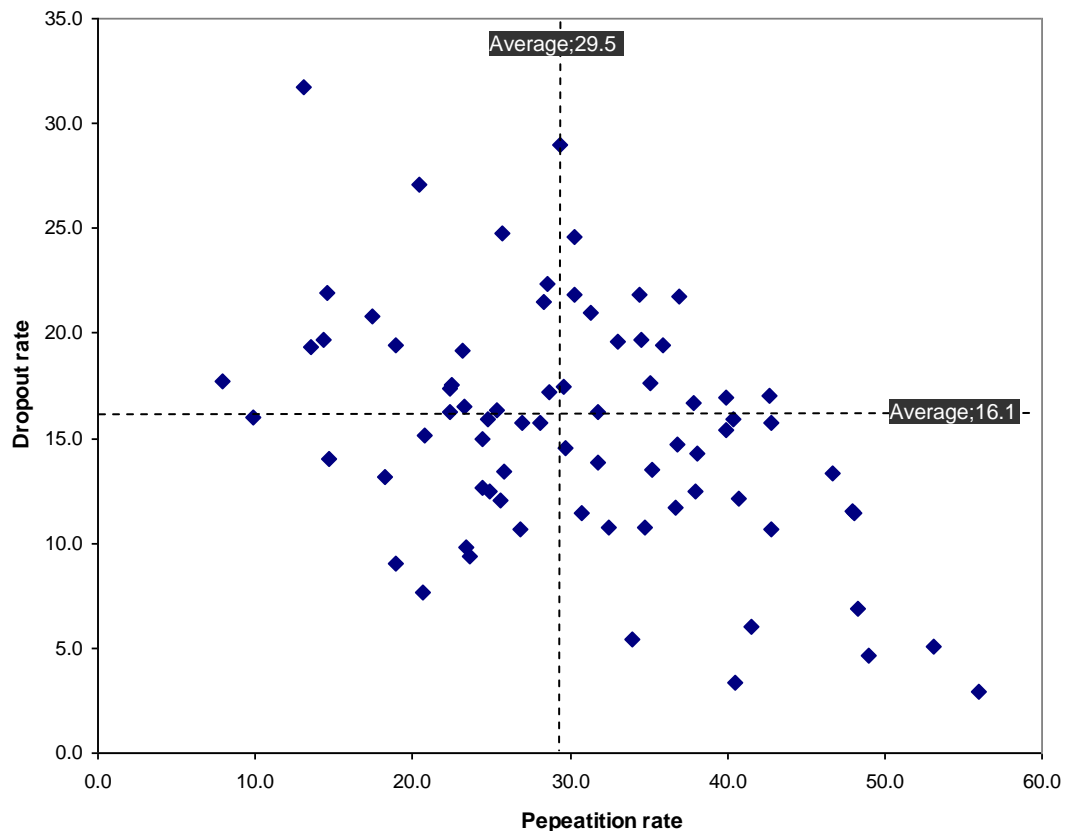

### 4.3 Trend of Internal Efficiency at primary level

Promotion rate shows the efficiency and quality of the education system. It is the percentage of students promoted to the next grade in the following school year. The following graph 4.3 depicts the comparison of promotion rate in 2006 and 2007. It shows compared to the promotion rate in 2006 the promotion rate in all grade is slightly increased in 2007. The promotion rate by grade reveals that higher the grade the higher the promotion rate. The lowest promotion rate is found in grade 1 which indicates about half of the students in grade 1 are either repeating or dropping out from the system.

Also the graph shows the comparative trends of repetition and dropout rates at primary level by grade. Over all it indicates the decreasing trends of repetition rate in all grades at primary level. High repetition rate is an indication of wastages in education. Although, the repetition rate is decreasing from 2006 to 2007 still the highest repetition rate is prominent in grade 1. Similarly, over the entire dropout rate in 2007 is lower than in 2006. An increasing dropout trend indicates issues of quality and wastage in education. The highest dropout rate is found in Grade 1 (Annex: XXV\_A-C & XXVI\_A-C).

This trend of internal efficiency at primary level indicates that government needs to pay proper attention to reduce the dropout especially in lower grades of primary education.

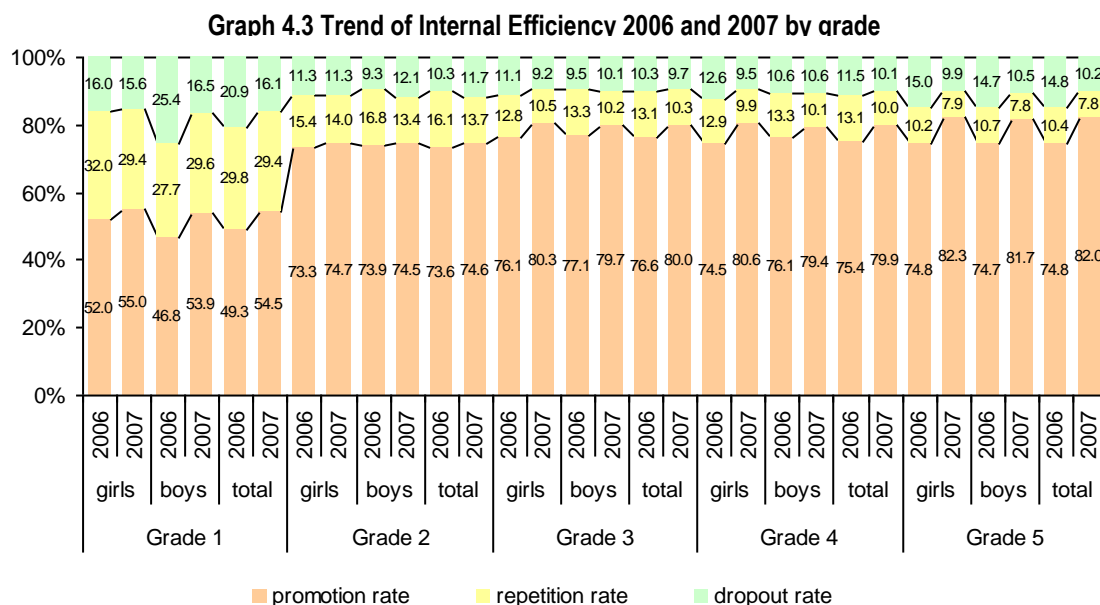

#### 4.4 Survival Rate to grade 5<sup>8</sup>

The survival rate to grade 5 indicates the proportion of children enrolled in grade 1 who eventually reach to grade 5. The following table 4.1 shows the trend of survival rate to grade 5 in 2003-07. Overall the trend is increased, but the rate for girls is fluctuating in 2004 and 2005. On average the survival rate to grade 5 in 2007 was 81.1% of this 78.6% for girls and 83.4% for boys. If this trend of survival rate to grade 5 would be keeping up the EFA targets of 85% for 2009 and 90% for 2015 could be achieved.

A high student survival rate to grade 5 depicts the education system is more efficient and capable to make retain the students from lower grades in the system with minimum wastage. The analysis shows still some of the districts in Terai belt (such as Sarlahi, Bara, Rautahat, Dhanusha, Mahottari, Parsa, Kapilbastu, Siraha, Saptari) have the low percentage of survival rate to grade 5, that suggests the government need to pay special attention to these districts.

**Table 4.1 Trend on Survival Rate to grade 5 by sex, 2003 - 2007**

Student	2003	2004	2005	2006	2007
Girls	60.2	80.6	75.9	77.4	78.6
Boys	59.3	72.4	82.1	83.0	83.4
Total	59.7	76.2	79.1	80.3	81.1

Source: School Level Educational Statistics of Nepal, 2003 and Flash I Reports 2004-07

<sup>8</sup> The survival rate for 2006 was calculated by using the proxy formula. The result will be quite different if the reconstructed cohort model was used. If the survival rate was calculated by using the reconstructive cohort model the survival rate would be 47.0% for the primary level and 44.9% for boys and 49.5% for girls. The discrepancy between the rates when calculating the survival rate using these two internationally used approaches shows that the results depend on the chosen approach.

#### 4.5 Internal Efficiency at lower secondary level

The following bar graph 4.4 shows the grade wise promotion rates at lower secondary level in 2007. The average promotion rate for grade 6, 7 and 8 is 83.4%, 83.8% and 84.3% respectively. Compared with the girls' promotion rates, the boys' promotion rate is slightly higher in all grades. Similarly, the repetition rate is higher in grade 6 than in grades 7 and 8. Likewise, the dropout rate in grade 7 is slightly higher than in the grades 6 and 8 (See Annex XXVII\_A-C).

**Graph 4.4 Internal Efficiency at lower secondary level, 2007**

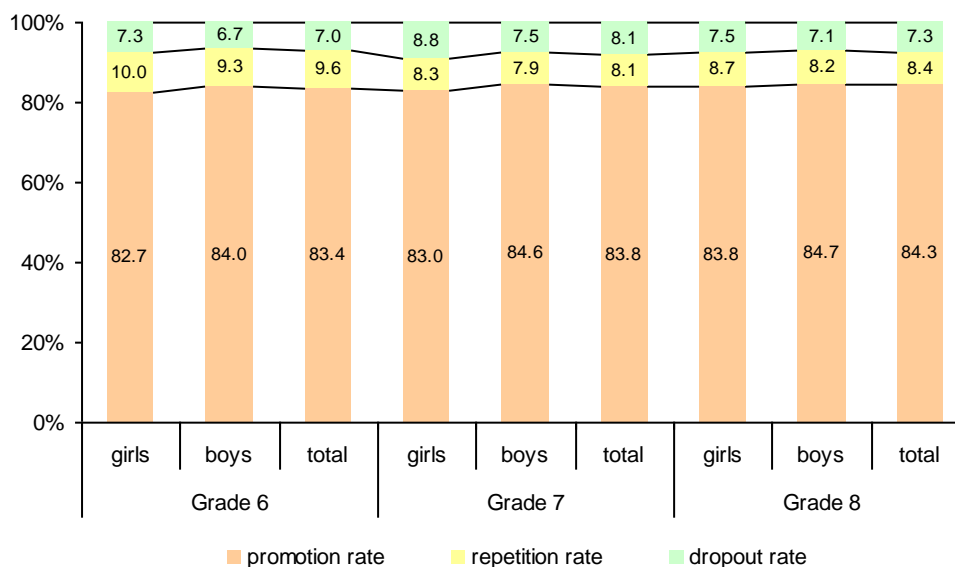

Source: School Level Educational Statistics of Nepal, 2001-03 and Flash I Reports 2004-07

#### 4.6 Trend of Internal Efficiency at lower secondary level

**Graph 4.5 Internal Efficiency at lower secondary level, 2006 and 2007**

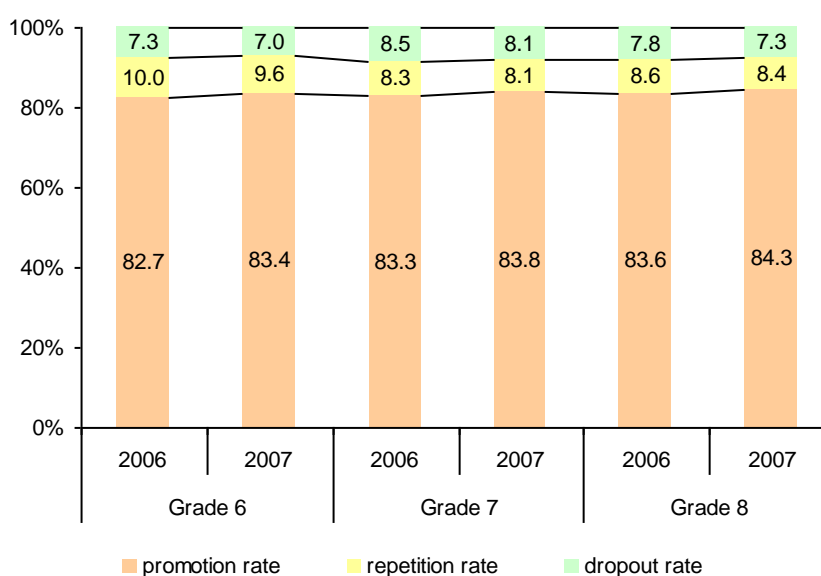

The graph 4.5 above shows the comparison of promotion, repetition and dropout rates at lower secondary level in 2006 and 2007 by grade. Compared with the promotion rate in 2006



it has increased in all grades in 2007. While the repetition and dropout rates in 2007 have slightly decreased in all grades. The decreasing trend of repetition and dropout rates at lower secondary level is an indication of better efficiency of the system and lower wastage of the resources (See Annex: XXVII\_A-C and XXVIII\_A-C).

#### 4.7 Internal Efficiency at secondary level

The following bar graph 4.6 shows the grade wise promotion rates at secondary level in 2007. The average promotion rates for grade 9 and grade 10 are 85.0% and 85.6% respectively in 2007. Compared with the girls' promotion rates, the boys' promotion rate is slightly higher (See Annex: XXVII\_A\_C).

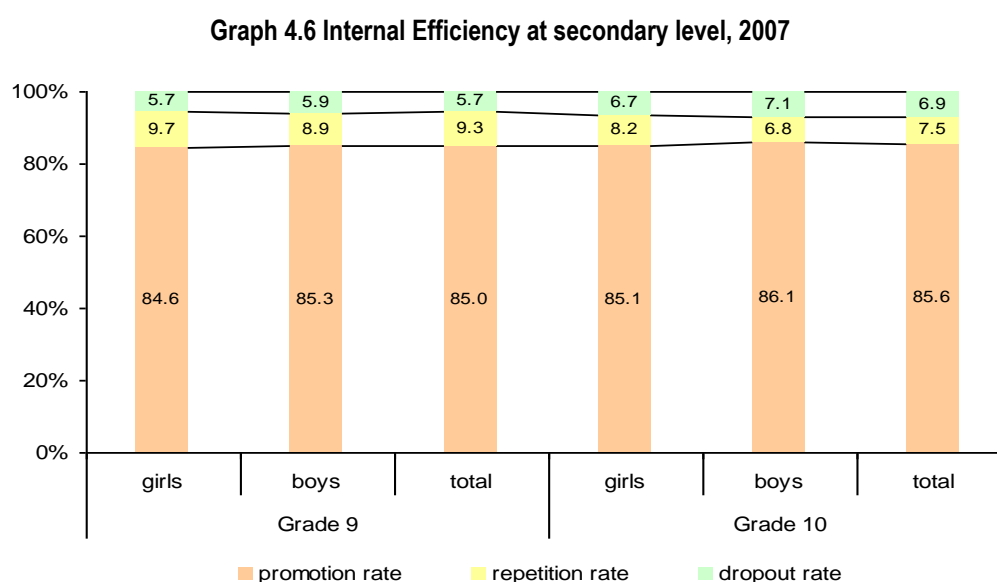

Source: School Level Educational Statistics of Nepal, 2001-03 and Flash I Reports 2004-07

The following table 4.2 shows the comparison of promotion rate at secondary level in 2003, 2006 and 2007. The table explains the incremental changes in promotion rate at secondary level. In total the promotion rate has reached 85.0% in 2007 from 76.9% in 2003. There are not significant differences between girls' and boys' promotion rate in the all academic year (See Annex: XXVII\_A-C & XXVIII\_A-C).

**Table 4.2 Promotion rate in grade 9, 2003, 2006 and 2007**

Year	Promotion rate in Grade 9		
	Girls	Boys	Total
2003	76.8	76.9	76.9
2006	84.3	84.9	84.7
2007	84.6	85.3	85.0

Source: School level Educational statistics of Total 2003 and Flash I Report 2007

The following table 4.3 shows the repetition rates at secondary level by grade in 2003, 2006 and 2007. Overall, the trend of repetition rate has decreased in both grades 9 and 10 from 2003 to 2007. It also indicates that the wastage in secondary education has been getting lower and lower within the academic year 2003-07 (See Annex: XXVII\_A-C & XXVIII\_A-C).

**Table 4.3 Repetition rate at secondary level by grade, 2003, 2006 & 2007**

Year	Grade 9			Grade 10		
	Girls	Boys	Total	Girls	Boys	Total
2003	17.0	15.2	16.0	19.7	16.6	17.9
2006	10.0	9.1	9.5	8.3	7.0	7.6
2007	9.7	8.9	9.3	8.2	6.8	7.5

Source: School level Educational statistics of Nepal, 2003 and Flash I Report 2007

The following table 4.4 depicts the comparison of dropout rate in grade 9 in 2003, 2006 and 2007. Overall, compared with the dropout rate in 2003, the dropout rate in grade 9 has decreased in 2006 and 2007. Interestingly, girls' dropout rate is lower than boys in all academic years (See Annex: XXVII\_A-C & XXVIII\_A-C).

**Table 4.4 Dropout Rate at grade 9, 2003 & 2007**

Year	Girls	Boys	Total
2003	6.2	7.9	7.2
2006	5.6	6.0	5.8
2007	5.7	5.9	5.7

Source: School level Educational statistics of Nepal, 2003 and Flash I Report 2007

#### 4.8 Transition rate to lower secondary and secondary levels

The transition rate is the number of pupils admitted to the first grade of higher level education (e.g. grade 6/ grade 9) in a given year, expressed as a percentage of the number of students enrolled in the final grade of the lower level (e.g. grade 5/ grade 8) of education in the previous year.

**Map 4.1 Transition rate to lower secondary level (grade 6), 2006**

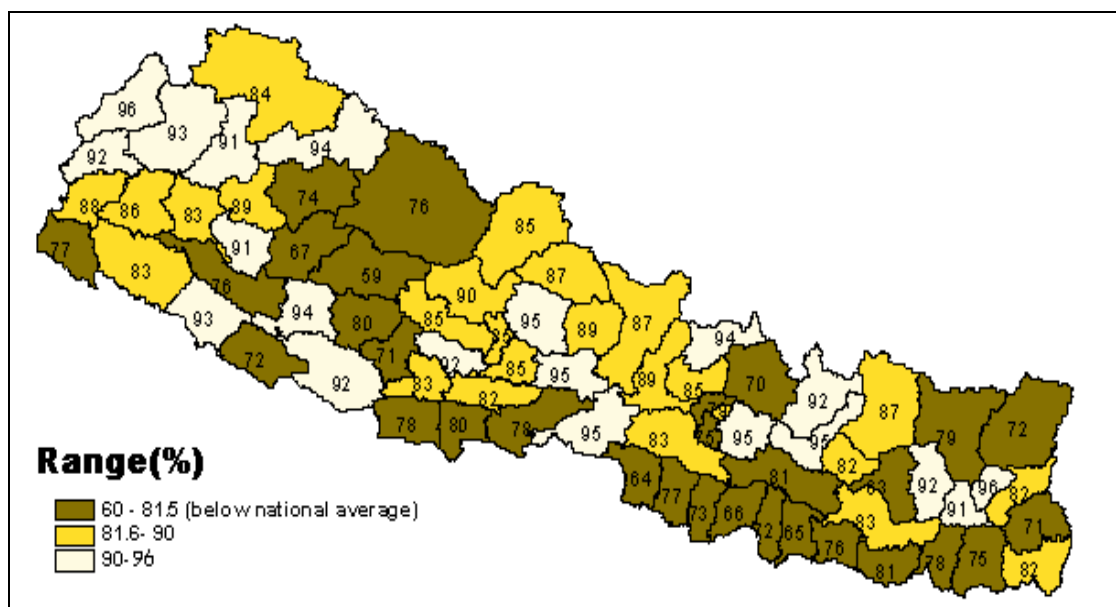

The map 4.1 above and the map 4.2 below present the transition rates to lower secondary and secondary level by district in 2006. In the academic year 2006 the total transition rate to lower

secondary was 81.6% of this 82.3% for girls and 81.1% for boys. Districts with more than 95% of transition rates are Ramechhap, Darchula and Terahthum and the districts with less than 70% are Rukum, Khotang, Parsa, Dhanusha, Sarlahi, and Jajarkot.

Similarly, in the academic year 2006, on average the total transition rate to secondary level was 88.8% of this 87.8% for girls and 89.6% for boys. Out of the 75 districts, 4 districts (Bhaktapur, Dhading, Kaski and Kavrepalanchok) from Hill and Valley belts have been able to achieve more than 95% transition rate whereas the districts Bardiya, Pyuthan, Khotang, Bajura and Rautahat have less than 80% transition rate in 2006 (See Annex XXIX).

In addition to this, in the academic year 2007, on average the total transition rate to lower secondary level is 83.4 of this 84.0% for girls and 82.9% for boys. Likewise on average transition rate to secondary level is 89.5 of this 88.7 for girls' and 90.1 for boys. this indicates compared to the academic year 2006 the rate of transition from lower level to upper level is in increasing trend (See Annex XXIX).

**Map 4.2 Transition rate to secondary level (grade 9), 2006**

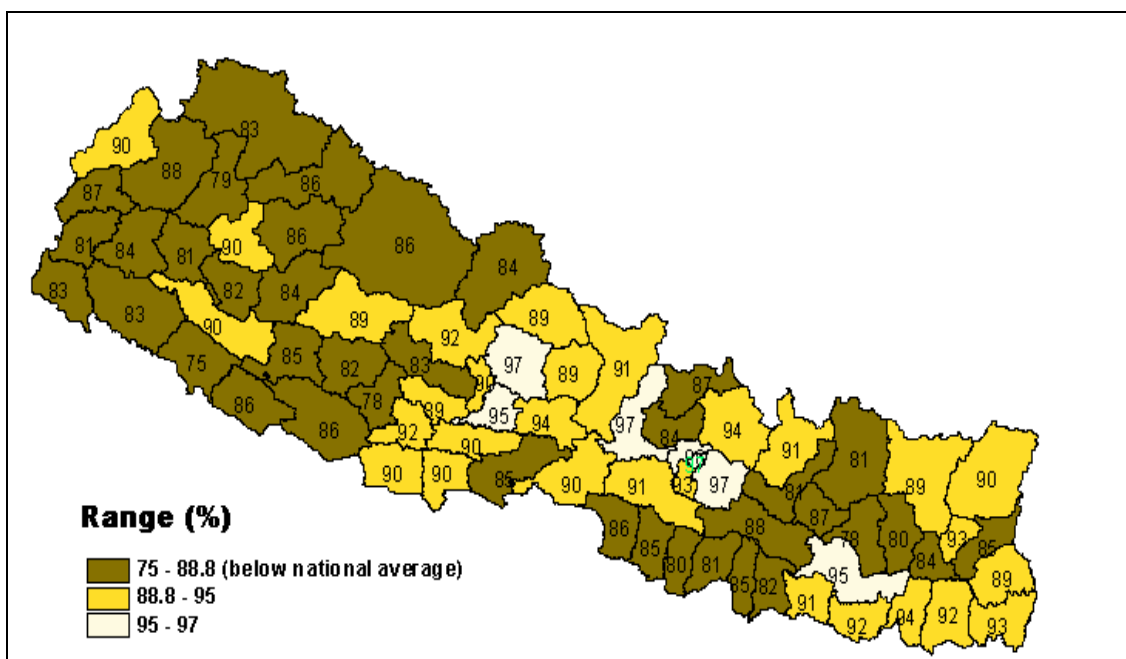

## Chapter V

### TEACHER INFORMATION AND RATIOS

#### 5.1 Primary level teacher

The following table 5.1 shows the distribution of teachers at primary level by school types and eco-belts in 2007. At the primary level in total 116,846 teachers were reported in Flash I 2007 from all types of schools. Out of the total number of teachers the share of female teacher was 35.5 %. Compared with the total share at national level, the highest share of female teacher was in the Valley belt which accounts 62.1% whereas the Mountains belt has the lowest share of female teachers followed by the Terai and Hills belts.

The share of female teacher in community schools is 30.9% whereas in institutional schools it is 55.9 %. The table below indicates that most of the community schools except Valley have less than 50 % share of female teachers whereas in institutional schools except Mountain and Terai belts have more than 50% female teacher. Hence to achieve the EFA target of 50 % female teachers by 2009, the enforcement of female teacher recruitment policy at primary level need urgent attention (See Annex: XXX).

**Table 5.1 Number and share of female teachers at primary level by school type, 2007**

Eco - Zones	Total Teacher				Community schools' teacher				Institutional schools' teacher			
	Female	Male	Total	% of Girls	Female	Male	Total	% of Girls	Female	Male	Total	% of Girls
Mountain	3,248	9,262	12,510	26.0	3,070	9,009	12,079	25.4	178	253	431	41.3
Hill	18,573	37,051	55,624	33.4	15,446	34,413	49,859	31.0	3,127	2,638	5,765	54.2
Valley	6,509	3,976	10,485	62.1	2,078	1,919	3,997	52.0	4,431	2,057	6,488	68.3
Terai	13,145	25,082	38,227	34.4	8,928	20,591	29,519	30.2	4,217	4,491	8,708	48.4
Total	41,475	75,371	116,846	35.5	29,522	65,932	95,454	30.9	11,953	9,439	21,392	55.9

Source: Flash I Report 2007

The following table 5.2 shows the share of teacher in total number of teachers by types of schools and eco-belts at primary level on the basis of reported number of teacher in Flash I 2007. Out of total number of reported teachers in 2007 the total share of community schools' teacher is 81.7% of this 71.2% and 87.5% is female and male teachers. The share of teacher in institutional schools is 18.3 % of this 28.8% is female and 12.5% is male. This indicates that compare to the share of male teacher the share of female teacher is higher in institutional schools (See Annex: XXX).

**Table 5.2 Share of primary teachers by school type, 2007**

Eco-belt	Total Teacher			% of Community schools' Teacher in total			% of institutional schools' Teacher in total		
	Female	Male	Total	Female	Male	Total	Female	Male	Total
Mountain	3,248	9,262	12,510	94.5	97.3	96.6	5.5	2.7	3.4
Hills	18,573	37,051	55,624	83.2	92.9	89.6	16.8	7.1	10.4
Valley	6,509	3,976	10,485	31.9	48.3	38.1	68.1	51.7	61.9
Terai	13,145	25,082	38,227	67.9	82.1	77.2	32.1	17.9	22.8
Total	41,475	75,371	116,846	71.2	87.5	81.7	28.8	12.5	18.3

Source: Flash I Report 2007

The table 5.3 below shows the share of teacher in teaching profession by social groups and eco-belt at primary level. Compared to the share of Janajati teacher, the share of Dalit and Disabled teacher is considerably low at national as well as in all eco-belts.

The analysis shows, still in the teaching profession the majority of the teachers are found other than the Dalit and Janajati categories. Similarly, out of 41,475 female teachers at primary level in the country 1.2 % is Dalit and 13.9 % is Janajati.

Compared to other eco-belts the highest share of Dalit teachers is in Hill belt and the lowest is in Mountain belt. Likewise, the highest share of Janajati is in Valley belt and the lowest is in the Terai belt. The total share of Disable teacher at primary level is 1.0% of this 0.6% is female and 1.3% is male.

**Table 5.3 Share of primary teachers by social groups, 2007**

Eco-belt	Total Teacher			% of Dalit in total			% of Janajati in total			% of Disable in total		
	Female	Male	Total	Female	Male	Total	Female	Male	Total	Female	Male	Total
Mountain	3,248	9,262	12,510	1.1	2.9	2.4	14.6	15.5	15.2	0.9	1.0	1.0
Hills	18,573	37,051	55,624	1.1	6.1	4.5	14.9	15.2	15.1	0.7	1.4	1.2
Valley	6,509	3,976	10,485	0.4	9.9	4.0	16.4	18.6	17.2	0.4	2.4	1.1
Terai	13,145	25,082	38,227	1.8	4.8	3.7	11.0	16.3	14.5	0.5	1.1	0.9
Total	41,475	75,371	116,846	1.2	5.5	4.0	13.9	15.8	15.1	0.6	1.3	1.0

Source: Flash I Report 2007

## 5.2 Lower secondary level teacher

The table 5.4 below shows the total number of teacher and the share of female teacher at lower secondary level by eco-belt on the basis of reporting in Flash I 2007. Out of 27,903 teachers at lower secondary level 18.6 % are female. The highest share of female teacher is in Valley and the lowest share is in Mountain belt. Compared to the total share of female teacher at the national level the Mountain, Hills and Terai belts have lower share of female teacher at lower secondary level (See Annex: XXXI).

**Table 5.4 Number of lower secondary teachers by eco-belt, 2007**

Eco-belt	Female	Male	Total	Female % in total
Mountain	246	2,255	2,501	9.8
Hills	1,804	10,580	12,384	14.6
Valley	1,633	2,329	3,962	41.2
Terai	1,499	7,557	9,056	16.6
Total	5,182	22,721	27,903	18.6

Source: Flash I Report 2007

The following table 5.5 shows the share of teacher by types of schools in total number of teachers by eco-belts at lower secondary level in 2007. Out of total number of reported teachers in 2007 the total share of community schools' teacher is 73.3% of this 53.9% is

female and 77.7% is male teachers. Similarly, the share of teacher in institutional schools' is 26.7% of this 46.1% is female and 22.3% is male. This indicates that compare to the share of male teacher the share of female teacher is higher in institutional schools in the total number of teacher at lower secondary level.

**Table 5.5 Share of lower secondary level teacher by school types, 2007**

Eco-belt	Total Teacher			% of Community schools' Teacher in total			% of institutional schools' Teacher in total		
	Female	Male	Total	Female	Male	Total	Female	Male	Total
Mountain	246	2,255	2,501	95.1	96.3	96.2	4.9	3.7	3.8
Hills	1,804	10,580	12,384	68.0	87.4	84.6	32.0	12.6	15.4
Valley	1,633	2,329	3,962	33.1	30.1	31.3	66.9	69.9	68.7
Terai	1,499	7,557	9,056	52.9	73.3	69.9	47.1	26.7	30.1
Total	5,182	22,721	27,903	53.9	77.7	73.3	46.1	22.3	26.7

The table 5.6 below shows the share of teacher in teaching profession by their social groups and eco-belts at lower secondary level on the basis of reporting in Flash I 2007. Compared to the share of Janajati teachers, the share of Dalit and Disabled teachers is considerably low at national as well as in all eco-belts.

Similarly, out of 5,182 female teachers at lower secondary level in the country 1.3 % is Dalit and 14.0 % is Janajati. Compared to other eco-belts the share of Dalit teachers is highest in Valley and the lowest is in Mountain belt.

Likewise, in total the highest share of Janajati is in Valley and the lowest share is in Hill belts. The total share of Disable teacher at lower secondary level is 0.9 % of this 1.0 % is female and 0.9 % is male.

**Table 5.6 Share of teacher by social groups at lower secondary level, 2007**

Eco-belt	Total Teacher			% of Dalit in total			% of Janajati in total			% of Disable in total		
	Female	Male	Total	Female	Male	Total	Female	Male	Total	Female	Male	Total
Mountain	246	2,255	2,501	0.8	1.0	1.0	9.3	11.4	11.2	0.0	0.9	0.8
Hills	1,804	10,580	12,384	1.1	4.1	3.7	11.1	9.1	9.4	1.6	0.9	1.0
Valley	1,633	2,329	3,962	1.6	7.6	5.1	20.3	18.2	19.1	0.8	1.7	1.3
Terai	1,499	7,557	9,056	1.3	3.3	2.9	11.5	10.6	10.8	0.5	0.6	0.6
Total	5,182	22,721	27,903	1.3	3.9	3.4	14.0	10.8	11.4	1.0	0.9	0.9

Source: Flash I Report 2007

### 5.3 Secondary level teacher

The table 5.7 shows the total number of teacher and the share of female teacher at secondary level by eco-belt on the basis of reporting in Flash I 2007. Out of 20,674 teachers working at secondary level 11.6 % are female. The highest share of female teacher is in Valley and the lowest share is in Mountain belt. Compared to the total share of female teacher at the national level, the share of female teacher in Mountain, Hills and Terai belts are low (See Annex: XXXII).

**Table 5.7 Number of secondary teachers by eco-belt, 2007**

Eco-belt	Female	Male	Total	Female % in total
Mountain	63	1,604	1,667	3.8
Hills	615	7,840	8,455	7.3
Valley	1,180	2,854	4,034	29.3
Terai	546	5,972	6,518	8.4
Total	2,404	18,270	20,674	11.6

Source: Flash I Report 2007

The following table 5.8 shows the share of teacher by types of schools in total number of teachers by eco-belts at secondary level in 2007. Out of total number of reported teachers in 2007 the total share of community schools' teacher is 67.6% of this 44.8% is female and 70.6% is male teachers. Similarly, the share of teacher in institutional schools' is 32.4% of this 55.2% is female and 29.4% is male. This indicates that compare to the share of male teacher the share of female teacher is higher in institutional schools in the total number of teacher at secondary level.

**Table 5.8 Share of secondary level teacher by school types, 2007**

Eco-belt	Total Teacher			% of Community schools' Teacher in total			% of institutional schools' Teacher in total		
	Female	Male	Total	Female	Male	Total	Female	Male	Total
Mountain	63	1,604	1,667	85.7	94.6	94.3	14.3	5.4	5.7
Hills	615	7,840	8,455	65.9	81.9	80.8	34.1	18.1	19.2
Valley	1,180	2,854	4,034	26.2	27.5	27.1	73.8	72.5	72.9
Terai	546	5,972	6,518	56.8	69.9	68.8	43.2	30.1	31.2
Total	2,404	18,270	20,674	44.8	70.6	67.6	55.2	29.4	32.4

Source: Flash I Report 2007

The table 5.9 shows the share of teachers' in teaching profession by their social groups and eco-belts at secondary level on the basis of reporting in Flash I 2007. Compared to the share of Janajati teachers, the share of Dalit and Disabled teacher is considerably low at national as well as in all eco-belts.

**Table 5.9 Share of teachers at secondary level by social groups, 2007**

Eco-belt	Total Teacher			% of Dalit in total			% of Janajati in total			% of Disable in total		
	Female	Male	Total	Female	Male	Total	Female	Male	Total	Female	Male	Total
Mountain	63	1,604	1,667	0.0	0.9	0.9	19.0	8.0	8.5	0.0	0.2	0.2
Hills	615	7,840	8,455	1.5	3.2	3.1	12.0	8.2	8.5	0.2	0.9	0.9
Valley	1,180	2,854	4,034	1.0	7.1	5.3	14.0	13.9	14.0	0.1	0.7	0.5
Terai	546	5,972	6,518	1.1	2.1	2.0	9.9	7.6	7.8	2.0	0.7	0.8
Total	2,404	18,270	20,674	1.1	3.3	3.0	12.7	8.9	9.3	0.5	0.8	0.7

Source: Flash I Report 2007

The analysis shows, still in the teaching profession the majority of the teachers are found other than the Dalit and Janajati categories. Similarly, out of 2,404 female teachers at secondary level in the country 1.1 % is Dalit and 12.7 % is Janajati.

In total compared to other eco-belts the share of Dalit teachers is highest in Valley and the lowest share is in Mountain belt. Likewise, the highest share of Janajati is in Valley and the lowest share is in Terai belt. The total share of Disable teacher at secondary level is 0.7% of this 0.5% is female and 0.8% is male teachers.

#### 5.4 Teacher training status for all types of school

In general the teacher training is one of the most important factors in quality of education. The trained teachers delivered the effective instruction in the class room teaching learning activities. The following graph 5.1 present the percentage of full trained, partial trained and untrained teachers at primary, lower secondary, and secondary level on the basis of reported number of teachers in Flash I 2007. It indicates that out of total 66.4% of primary teachers, 52.3% of lower secondary teachers, and 70.0% of secondary school teachers are fully trained. The bar graph also reveals that compared with primary and secondary levels, the lower secondary level has higher percentage of partial trained and untrained teachers (See Annex: XXXIII).

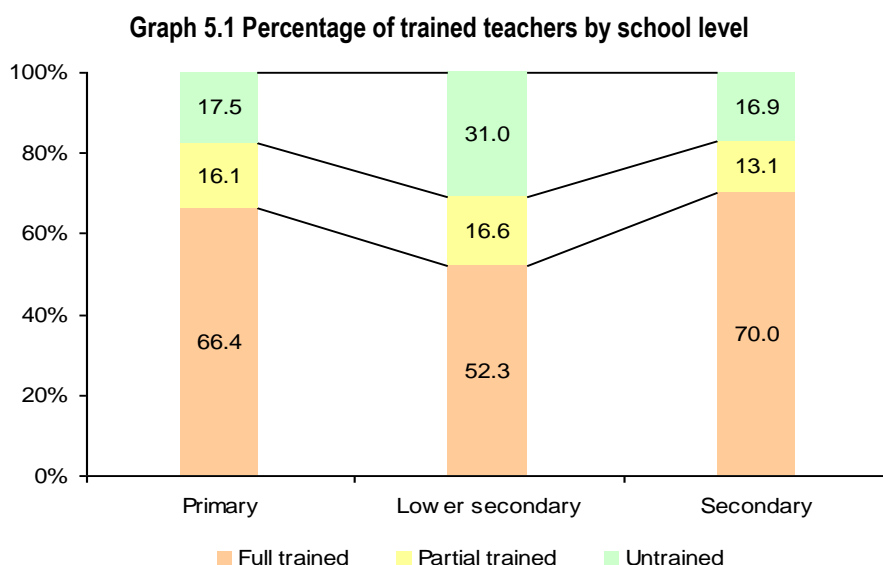

#### 5.5 Teacher training status in community schools only

**Graph 5.2 Percentage of trained teacher in community schools by level**

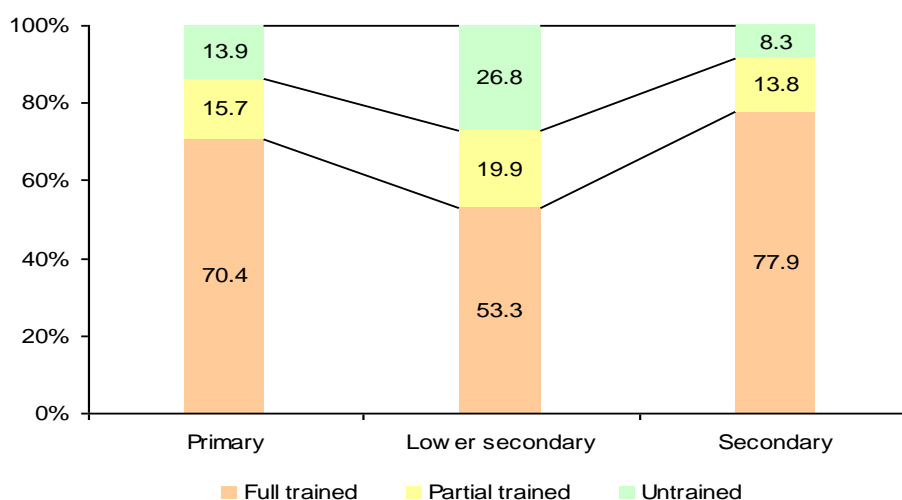

Source: Flash I Report 2007



The graph 5.2 above present the percentage of full trained, partial trained and untrained teachers in community school only at primary, lower secondary, and secondary level on the basis of reported number of teachers in Flash I 2007. It indicates that 70.4% of primary level teachers, 53.3% of lower secondary level teachers and 77.9% of secondary level teachers are fully trained. Compared with the percentage of trained teachers in all types of school, the teachers in community schools have relatively higher share of fully trained. The bar graph also reveals that compared with the primary and secondary levels, the lower secondary level has higher percentage of partially trained and untrained teachers (See Annex: XXXIV).

## 5.6 Ratios

### 5.6.1 School/Student Ratio (SSR) at primary level

School student ratio is the proportion between a school and the size of student enrolled in a particular year. This explains that, a school with a high School Students Ratio (SSR<sup>9</sup>) means high number of students are enrolled in that school.

**Table 5.10 Trend of School /Student Ratios at primary level by eco-belt, 2003-2007**

Eco-belt	2003	2004	2005	2006	2007
Mountain	95.4	107.5	105.3	109.4	103.3
Hills	121.9	136.1	129.7	129.1	124.0
Valley	143.4	158.4	150.6	131.1	111.8
Terai	220.1	240.7	253.4	252.7	231.0
Total	147.6	162.9	163.6	161.8	151.2

Source: School level Educational statistics of Nepal, 2003 and Flash I Report 2007

**Graph 5.3 Trends of School/Student Ratio at primary level, 2003-2007**

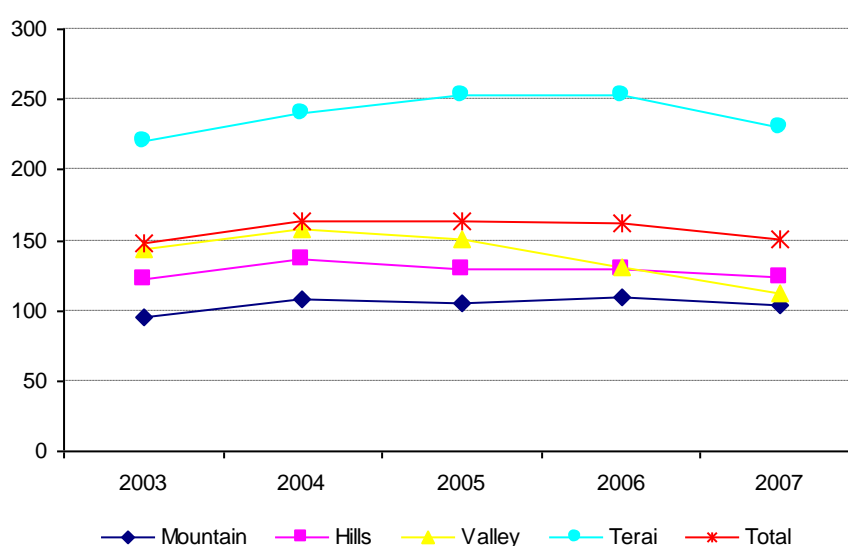

Source: School level Educational statistics of Nepal, 2003 and Flash I Report 2007

The table 5.10 and line graph 5.3 above show the trends of an average size of students at primary school for the five consecutive years (2003-2007). In total the average school student ratio is increased from 2003 to 2005 and decreased in 2006-2007.

<sup>9</sup> The ratios are calculated by taking the total number of students of all types of schools and divided by the total number of all types of recorded schools (by level).

The Terai belt has the highest Student School Ratio in all consecutive year whereas the Mountain belt has the lowest Student School Ratio. On average in 2007 there are 16 districts with lower (less than 1:100) School Student Ratio whereas the districts namely Rupandehi, Parsa, Bardiya, Saptari, Rautahat and Mahottari have higher School Student Ratio (more than 1:250).

### 5.6.2 School / Student Ratio at lower secondary level

The following table 5.11 and the line graph 5.4 show the trends of an average size of students at lower secondary school for 2003-2007. In total the average School Student Ratio is increased from 2003 to 2005 and decreased in 2006-2007.

Comparatively, the Terai belt has the highest School Student Ratio in all consecutive year whereas except in 2003 the Valley belt has the lowest School Student Ratio. On average in 2007 there are 13 districts with lower (less than 1:100) School Student Ratio whereas the 8 districts have higher (more than 1:200) School Student Ratio.

**Table 5.11 Trend of lower secondary School / Student Ratios by eco-belts, 2003-2007**

Eco-belt	2003	2004	2005	2006	2007
Mountain	93.1	154.9	112.5	101.1	104.1
Hills	133.8	205.5	159.3	140.8	140.4
Valley	112.9	109.1	108.6	84.3	101.9
Terai	198.2	224.8	204.0	193.8	192.5
Total	146.7	194.3	162.3	146.5	148.2

Source: School level Educational statistics of Nepal, 2003 and Flash I Report 2007

**Graph 5.4 Trends of lower secondary School/Student Ratios, 2003-2007**

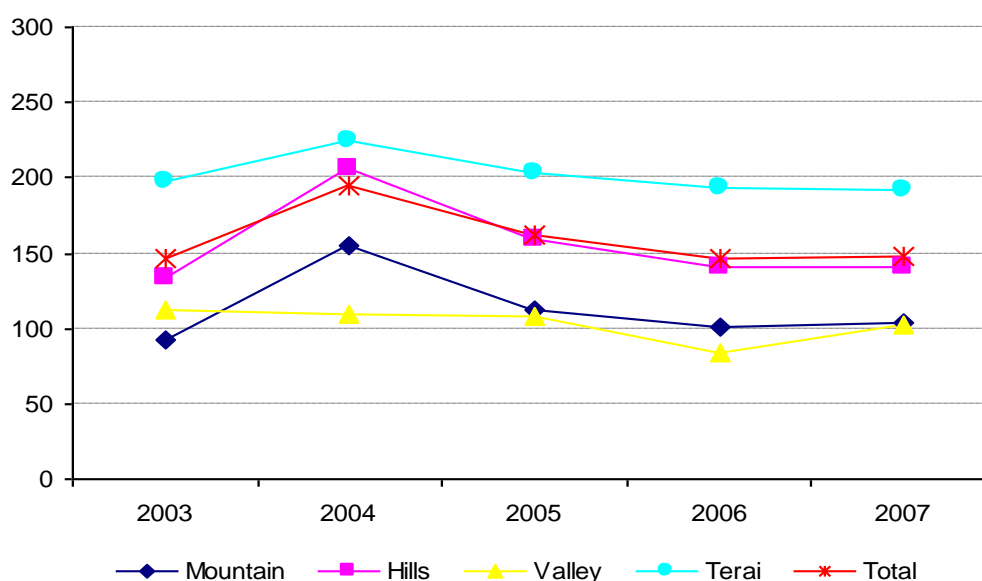

Source: School level Educational statistics of Nepal, 2003 and Flash I Report 2007

### 5.6.3 School / Student Ratio at secondary level

The following table 5.12 and the line graph 5.5 present the trends of an average size of students at secondary school level for 2003-2007. The trends of School Student Ratio by eco-belt shows, there are fluctuation in all eco-belts in all consecutive year.

Comparatively, the Terai belt has the highest School Student Ratio whereas the Valley belt has the lowest School Student Ratio in all consecutive year. On average in 2007 there are 28 districts with lower (less than 1:100) School Student Ratio whereas the 11 districts have higher (more than 1:150) School Student Ratio (See Annex: XXXII).

**Table 5.12 Trend of secondary School / Student Ratios by eco-belts, 2003-2007**

Eco-belt	2003	2004	2005	2006	2007
Mountain	76.4	105.3	88.1	108.8	88.6
Hills	100.1	135.7	112.4	133.2	109.2
Valley	75.4	77.2	80.0	62.0	74.0
Terai	143.2	151.3	147.5	158.6	148.1
Total	107.8	129.2	116.5	127.5	113.9

Source: School level Educational statistics of Nepal, 2003 and Flash I Report 2007

**Graph 5.5 Trends of secondary School/Student Ratios, 2003-2007**

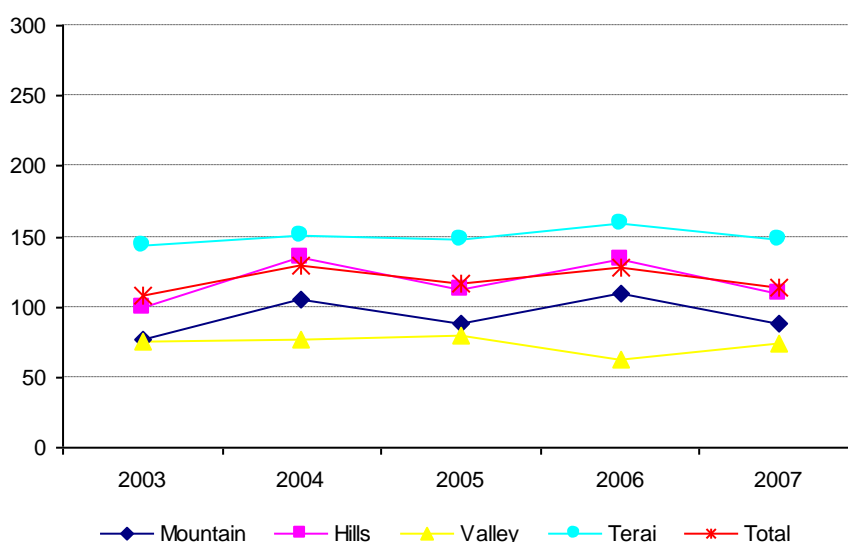

Source: School level Educational statistics of Nepal, 2003 and Flash I Report 2007

### 5.6.4 School / Teacher Ratio (STR) at primary level

The School Teacher Ratio is the association between the schools and the number of teaching staff. A low School Teacher Ratio indicates an inadequate number of teachers working in schools which could result in poor student performance and high School Teacher Ratio indicates an adequate number of teachers in schools giving students proper attention for their learning in each level.

The following table 5.13 shows the trend of school teacher ratio (STR<sup>10</sup>) from 2003 to 2007 by eco-belt. The school teacher ratio is gradually declining from 2003-2006, while it has increased in 2007. There has been a visible gap between the required number of teachers and the actual number of working teachers. It suggests there are many community schools newly established which could not receive the adequate number of teacher support from the government.

Comparatively, the Valley and Terai have higher ratio than that of Mountain and Hill belts. Compared to the national average there are wide variations on School Teacher Ratio in the district and school level. In this regard, the government need to undertake appropriate mechanism for the equal distribution of teachers in the districts (See Annex: XXXV).

**Table 5.13 Trend of School / Teacher Ratios at primary level by Eco-belt, 2003 – 2007**

Eco-belt	2003	2004	2005	2006	2007
Mountain	3.1	3.3	2.8	2.6	3.0
Hills	3.5	3.5	2.8	2.8	4.0
Valley	6.6	6.5	6.4	7.2	5.0
Terai	5.3	5.2	3.8	4.2	5.0
Total	4.1	4.1	3.3	3.4	4.0

Source: School level Educational statistics of Nepal, 2003 and Flash I Report 2007

#### 5.6.4 School / Teacher Ratio (STR) at lower secondary level

The following table 5.14 shows the trend of School Teacher Ratio at lower secondary level in 2003 to 2007 by eco-belt. Compared with the total ratio at national level, the ratio in Valley belt is higher and the ratio in Mountain belt is lower in all consecutive year. However, the ratio in all eco-belt has been almost same in 2007. There are 8 districts with below 1:2 School Teacher Ratios whereas 3 districts with more than 1:4 School Teacher Ratio in 2007 (See Annex: XXXIII).

**Table 5.14 Trend of School / Teacher Ratios at lower secondary level by Eco belt, 2003-2007**

Eco-belt	2003	2004	2005	2006	2007
Mountain	2.4	2.7	2.0	2.3	2.7
Hills	3.0	3.2	2.3	2.7	2.9
Valley	6.0	4.9	4.6	4.4	2.8
Terai	3.9	3.6	2.7	3.1	2.9
Total	3.6	3.5	2.7	3.0	2.9

Source: School level Educational statistics of Nepal, 2003 and Flash I Report 2007

#### 5.6.5 School / Teacher Ratio (STR) at secondary level

The following table 5.15 shows the trend of school teacher ratio at secondary level in 2003 to 2007 by eco-belt. Over all the School Teacher Ratio at secondary level has been changed from 2003-2007. Compared with the total ratio at national level, the ratio in Valley belt is

<sup>10</sup> The ratios are calculated by taking the total number of teachers of all types of schools and divided by the total number of all types of recorded schools (by level).

higher and except in 2007 the ratio of Mountain belt is lower in all consecutive year. There are 5 districts with below 1:2 School Teacher Ratios whereas 8 districts with more than 1:5 School Teacher Ratio in 2007 (See Annex: XXXIII).

**Table 5.15 Trend of School / Teacher Ratios at secondary level by Eco belt, 2003-2007**

Eco-belt	2003	2004	2005	2006	2007
Mountain	3.7	3.8	3.0	2.8	3.6
Hills	4.0	3.9	3.1	3.2	3.5
Valley	7.6	6.4	4.2	5.4	3.8
Terai	5.1	4.4	2.9	3.5	3.4
Total	4.9	4.4	3.2	3.6	3.5

Source: School level Educational statistics of Nepal, 2003 and Flash I Report 2007

### 5.6.6 Student/Teacher Ratio (STR) in all types of schools

The Student Teacher Ratio assesses the level of human resource input in the schools in relation to the number of students. Generally, a high Student Teacher Ratio indicates that more number of students in the class which affects less attention in class room teaching learning activities and the low Student Teacher Ratio means smaller class size, which enables the teacher to deliver better instructions for each individual students resulting in better performance.

The following table 5.16 shows the Student Teacher Ratio<sup>11</sup> by level for all types of schools on the basis of reported number of teacher and students in 2007. Over all at the national level the total student teacher ratio for primary level is 1:38, for lower secondary level is 1:52, and for secondary level is 1:33. Compared to other regions the Terai belt has the highest STR at all level of education (See Annex:XXXV).

**Table 5.16 Student/Teacher Ratio by level and Eco-belt, 2007**

Eco zone	Total	Primary	Lower secondary	Secondary
Mountain	31	30	38	24
Hill	36	34	48	31
Valley	25	22	36	20
Tarai	53	51	67	44
Total	39	38	52	32

Source: Flash I Report 2007

**Table 5.17 Trend of Student/Teacher Ratio by level, 2003-2007**

Eco-belt	2003	2004	2005	2006	2007
Primary	36	40	49	45	38
Lower Secondary	41	56	60	49	52
Secondary	22	29	36	35	32

The table 5.17 above shows the trend of Student Teacher Ratio by level from 2003 to 2007 for all types of schools. As compare to the STR in 2005 the trend of STR was low in 2003-04

<sup>11</sup> The ratios are calculated by taking the total reported number of student of all types of schools and divided by the total reported number of teacher in all types schools (by level).

and it decreased in 2006 at all level of education. Compared to the STR in 2006 the STR in 2007 has increased at lower secondary level. Overall the STR at lower secondary level has been observed higher in all academic years (See Annex: XXXIV).

### 5.6.7 Student/Teacher Ratio (STR) in community school

The table 5.18 below shows the Student Teacher Ratios<sup>12</sup> (STR) in the community schools by level and eco-belt. The STR in community schools is calculated on the basis of total number of students in community schools and the total number of recorded teachers in the community schools by level. On average the STR in community schools is 1:42 at primary level, 1:69 at lower secondary level and 1:42 at secondary level in the school year 2007-08. It indicates that the highest STR is found at lower secondary level by 1:69, whereas the STR at both primary and secondary level is found by 1:42 in the community schools.

The analysis shows the highest STR is in Terai region at all levels whereas except at primary level the lowest STR is in Mountain region at both lower secondary and secondary levels. It also indicates the STR at primary level in Valley is comparatively low than in the other region and level of education. Similarly, the district level analysis shows there are 40 districts with the lower STR than in the national average (1:42) of this, 3 districts namely: Manang, Mustang and Bhaktapur districts have the STR less than 1:15 at primary level. Likewise, there are 34 districts with the STR of more than national average; of this 19 districts mostly from the Terai region and some districts from the Hilly region have the STR of more than 1:45 at primary level.

At the lower secondary level, the district level analysis shows there are 45 districts with the lower STR than in the national average (1:69) of this, 4 districts namely: Manang, Mustang, Humla and Dolpa districts have the STR less than 1:25. Likewise, there are 29 districts with the STR of more than national average; of this 19 districts have the STR of more than 1:80 at lower secondary level. At the secondary level, there are 45 districts with the lower STR than in the national average (1:42) of this, 7 districts namely: Manang, Mustang, Humla, Dolpa, Mugu, Bajura and Rasuwa districts have the STR less than 1:25. Likewise, there are 30 districts with the STR of more than national average; of this 15 districts have the STR of more than 1:50 at secondary level (See Annex: XXXV).

**Table 5.18: Student Teacher Ratio in all types of community schools by eco-zone and level<sup>13</sup>**

Eco zone	Total	Primary	Lower secondary	Secondary
Mountain	35	33	49	29
Hill	41	37	64	38
Valley	31	22	54	35
Tarai	60	56	88	53
Total	46	42	69	42

Source: Flash I Report, 2007

<sup>12</sup> The Student Teacher Ratio (STR) is calculated on the basis of recorded number of teachers in the community schools and the reported number of students in community schools by level in the school year 2007-08.

<sup>13</sup> The STR is calculated on the basis of reported number of students and teachers for the respective levels and types of schools.

## Chapter VI

### TEXTBOOKS, TRANSITIONAL LANGUAGE AND SCHOOL PHYSICAL FACILITIES INFORMATION

This section has covered the availability of free textbooks, transitional language supports at primary level and the availability of basic physical facilities in the schools on the basis of reporting from the schools in Flash I 2007.

#### 6.1 Availability of free textbooks at primary level

The availability of free textbooks in time provides to improve and enhance the effective environment of classroom teaching learning activities. Research studies also show that, in time availability of textbooks has a positive impact on student achievement. The government has the programme to deliver free textbooks for all community primary schools' students within the first week of the academic session.

The following bar graph 6.1 presents the availability of textbooks within the first week of the session year 2007. Out of total student 58.4% children have received full set of textbooks and 4.7% have received partial set of textbooks within the first week of the academic session 2007 (i.e. 7 Baisakh 2063). The status of the availability of free textbooks has improved as compared to the same period in the previous academic session, 2006 when 54% students had received free a full set of textbooks. The figure shows still 36.9% student could not received any textbooks by the reference date, which indicates the government should develop an effective mechanism to deliver the free text books in time in all districts (See Annex:XXXVI).

**Graph 6.1 Availability of free textbooks at primary level, 2007**

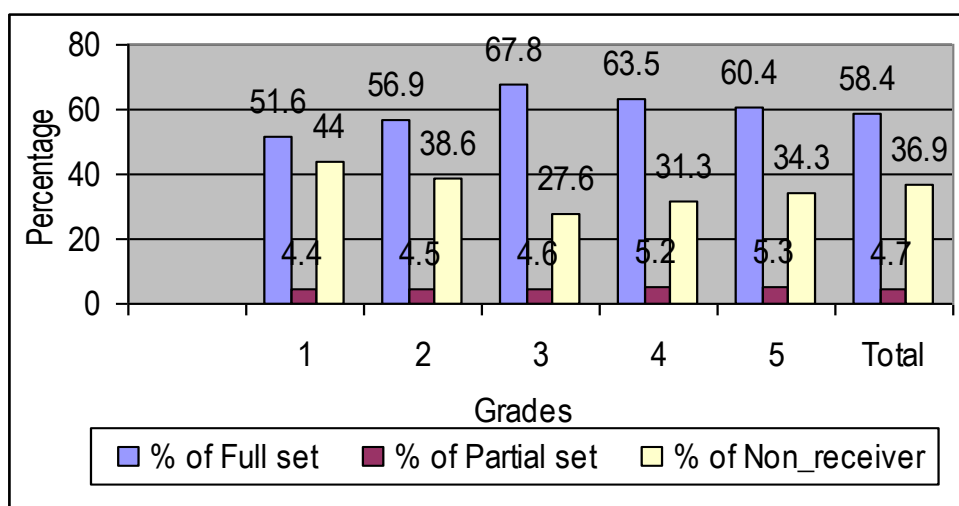

Source: Flash I Report 2007

#### 6.2 Number of schools with transitional language support

The following table 6.1 presents the number of schools with the transitional language (local language) support in class room teaching learning activities for the students who were not speaking Nepali language as a mother tongue at primary level. The Maithali language was found the most widely used particularly in Terai belt in the primary classes. Likewise,

Tamang, Bhojpuri and Bajika languages were used in more than 100 schools as major languages in grade 1 for the medium of instruction. The teachers used the local languages mostly in the lower grades at primary level. The details are presented in the following table.

In addition to this the languages used mostly in the districts are: **Maithali:** Dhanusha, Mahottari, Sarlahi, Rautahat and Parsa / **Bhojpuri:** Parsa, Rautahat, Bara, Sarlahi and Mahottari / **Tamang:** Makwanpur, Kavrepalanchok, Nuwakot, Rasuwa, Sindhupalchok, Lalitpur, Dolakha, Ramechhap, Sindhuli, Sarlahi, Bhaktapur, Parsa, Rautahat and Chitwan / **Bajika:** Rautahat and Sarlahi / **Nepali:** Sarlahi, Lalitpur, Rautahat, Dhanusha, Mahottari, Makwanpur and Bhaktapur / **Newari:** Bhaktapur, Lalitpur, Shindhupalchok, Ramechhap, Dolakha, Nuwakot and Kathmandu / **Tharu:** Sarlahi, Bara, Rautahat and Mahottari Sarlahi, Dang, Siraha, Nawalparasi, Banke, Parsa, Chitwan, Udayapur, Bardiya, Makwanpur and Kanchanpur / **Hindi:** Sarlahi, Rautahat and Mahottari / **Awadhi:** Sarlahi and Rautahat / **Magar:** Mahottari, Ramechhap, Sindhuli / **Magahi:** Ramechhap and Dhanusha / **English:** Makwanpur and Sarlahi / **Mewahang:** Makwanpur and Sarlahi / **Others:** Ramechhap, Rautahat, Sarlahi, Lalitpur and Bara.

**Table 6.1 Number of schools with transitional language support**

Languages	Primary Grades						% of Language used in total
	1	2	3	4	5	Total	
Newari	67	47	37	27	26	204	2.7
Maithali	508	499	477	415	394	2,293	30.4
Tamang	792	535	394	148	117	1,941	25.7
Bhojpuri	476	467	440	388	379	2,150	28.5
Awadhi	5	5	5	5	5	25	0.3
Hindi	8	9	8	6	7	38	0.5
Tharu	11	10	10	10	8	49	0.6
Magar	5	4	4	3	2	18	0.2
Bajika	114	107	100	91	90	502	6.6
Sherpa	2	0	0	0	0	2	0.0
Urdu	1	1	2	2	2	8	0.1
English	2	2	2	2	2	10	0.1
Manjhi	3	2	2	1	1	9	0.1
Nepali	48	48	56	52	50	254	3.4
Danuwar	1	1	0	0	0	2	0.0
Sunuwar	3	2	0	0	0	5	0.1
Thami	3	1	1	1	0	6	0.1
Tibetan	1	1	1	0	1	4	0.1
Rahari	1	1	1	0	0	3	0.0
Mewahang	2	2	2	2	2	10	0.1
Tilung	1	1	0	0	0	2	0.0
Magahi	5	3	3	2	2	15	0.2
Total	2,059	1,748	1,500	1,155	1,088	7,550	100.0

Source: Flash I Report 2007

### 6.3 Current status of school physical facilities

#### 6.3.1 Drinking water facilities in the school

The EFA programme 2004-09 has focused on providing pure drinking water facilities in all school and has provided the supports to schools for pure drinking water facilities. Based on



the geographical location of the school, the type of drinking water differs from one school to others. The available sources of drinking water in the schools are tap, tube well and others.

The following graph 6.2 and 6.3 shows the types of drinking water facilities in all schools in the country. Altogether, 55.1% schools have the easy access of drinking water facilities, of them the percentage of schools by types of sources of water are 71.7% school have Tap, 21.6% school have Tube well, 3.7% school have Well and 3.0% school have other sources of drinking water. The data shows most of the schools in Terai districts have the easy access of drinking water facilities. It indicates that the government should focus on providing drinking water facilities to all schools especially in Mountain and Hilly districts.

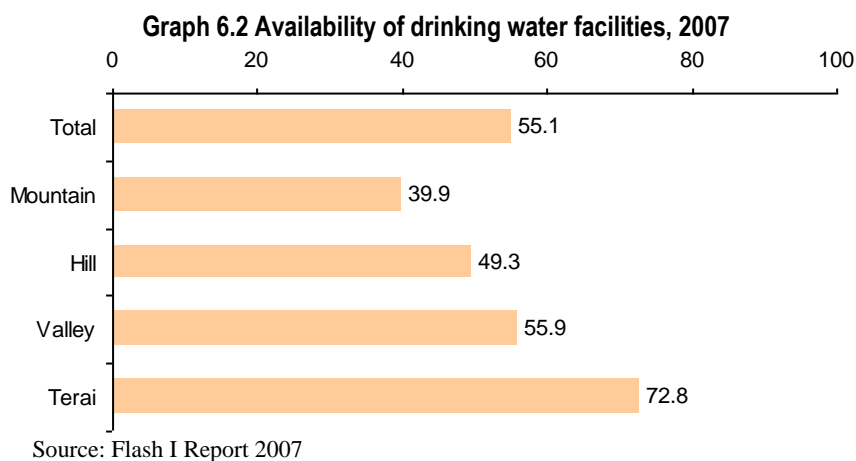

**Graph 6.3 Availability of drinking water facilities by types of source and eco-belt, 2007**

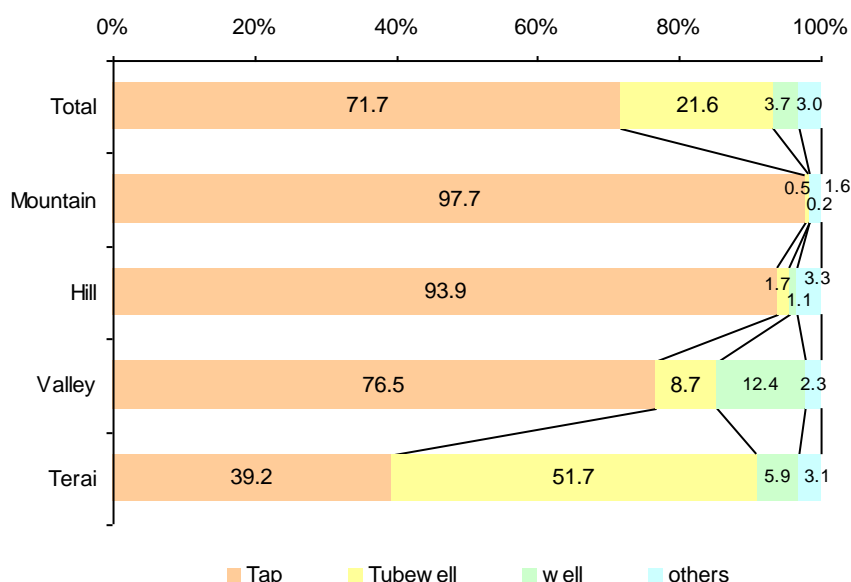

Source: Flash I Report 2007

### 6.3.2 Availability of toilet facilities

The EFA programme 2004-09 has focused to provide the supports for toilet facilities to all children in the school especially for girls' students. The following graph 6.4 and 6.5 shows the status of toilet facilities in schools by eco-belt on the basis of reporting to the availability

of toilet facilities in school. Overall 61.9% schools have at least one toilet facility, in addition to this 35.9% schools have common toilets, 33.9% schools have separate toilet facilities for girls and 30.2% schools have separate toilet facilities for teachers.

**Table 6.4 Availability of toilet facilities by eco-belt, 2007**

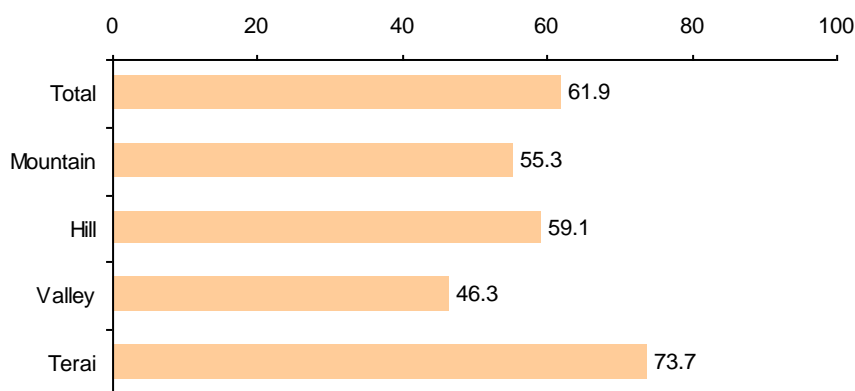

Source: Flash I Report 2007

**Graph 6.5 Availability of toilet facilities by types and eco-belt, 2007**

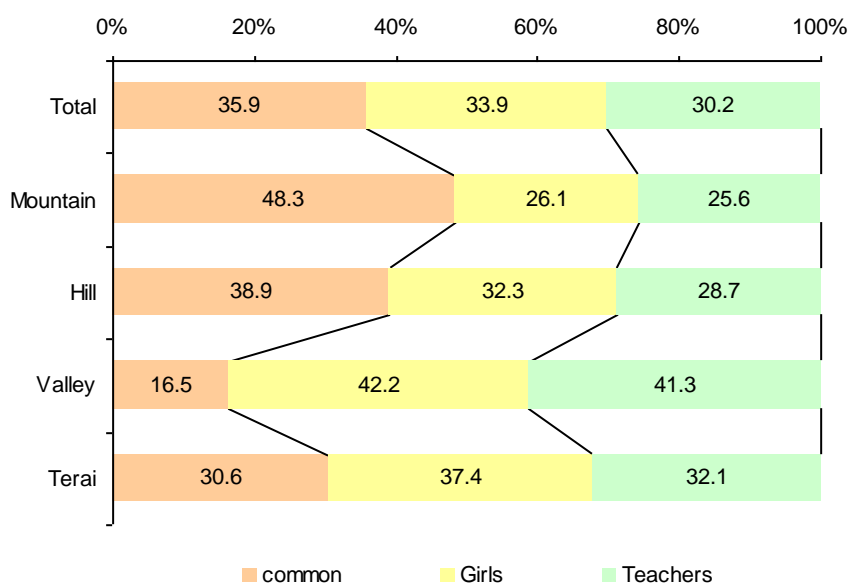

Source: Flash I Report 2007

### 6.3.3 Students Classroom Ratio in community schools

The following table 6.2 shows the Students Classroom Ratio<sup>14</sup> in community schools on the basis of reported number of school for the physical information and the total reported number of students in grade 1-10 in flash I 2007.

The table presents the districts with the highest students classroom ratio which mostly from the Terai belt. Similarly, the districts from the Mountain, Hill and Vellay have the lower

<sup>14</sup> The ratios are calculated by taking the total number of reported students of all types of schools in grade 1-10 and divided by the total number of classrooms of community schools.

student classroom ratios than in the Terai belt. Although the analysis is on the basis of district average, there are wide variations within the schools especially in the Terai districts.

**Table 6.2 Ten districts with highest and lowest students classroom ratio in community schools, 2007**

Districts	Students /Classroom ratio (more than 1:50 students)	Districts	Students /Classroom ratio (less than 1:18 students)
Mahottari	50.3	Manang	3.6
Banke	51.3	Mustang	3.8
Bardiya	51.3	Dolpa	10.2
Bara	54.7	Mugu	15.1
Rautahat	55.3	Humla	15.3
Parsa	56.7	Myagdi	15.9
Gulmi	63.9	Rasuwa	16.4
Dhading	64.6	Lamjung	16.7
Dhanusha	69.5	Darchula	16.8
Saptari	139.9	Bhaktapur	17.1
Rukum	148.9	Kaski	17.9

Source: Flash I Report 2007

### 6.3.4 Health facilities

The following Graph 6.6 shows the access of Health facilities in 2007. In total, 77.3% schools reported that they have the access of health facilities. Compared to other eco-belts the highest ratio is found in Valley belt, and the lowest ratio is found in Mountain belt.

**Graph 6.6 Availability of Health facilities, 2007**

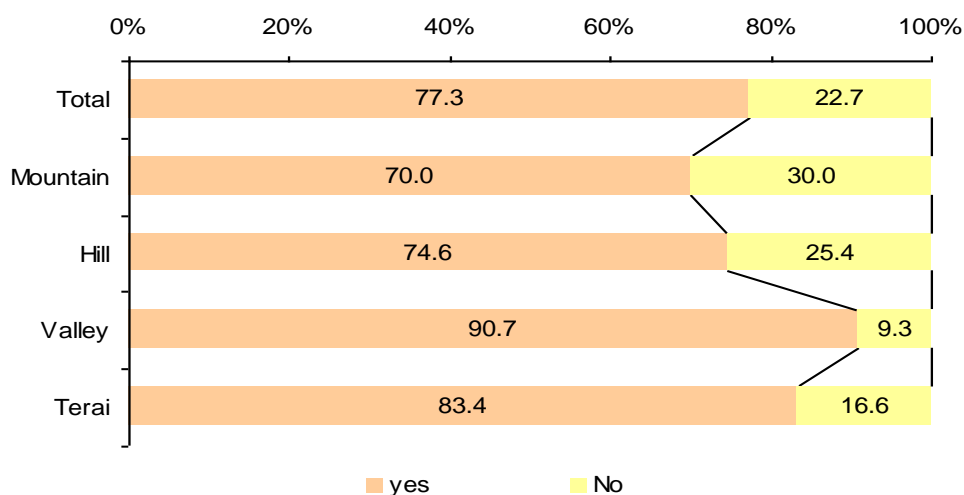

Source: Flash I Report 2007

### 6.3.5 Financial Information

The following Graph 6.7 shows school income and expenditure status in 2007 on the basis of reporting from the schools. The Pie-charts shows out of total income at schools, 38.0% is from government support for teacher salaries, 25.1% for scholarship, 12% for block grants, 6.7% government support for other activities and 18% from others source (i.e. from local community, local government, NGO/INGOs and others). Similarly, out of total expenditures

at schools 55.0% expenditures goes to teacher salary, 10.7 for scholarship, 10.0 for teaching materials, 9.9% for school building and furniture, 9.2% for other activities and rest of the budget for student and teacher benefits and textbooks through the school improvement plan implementation respectively.

**Graph 6.7 School Income and Expenditure by all school, 2007**

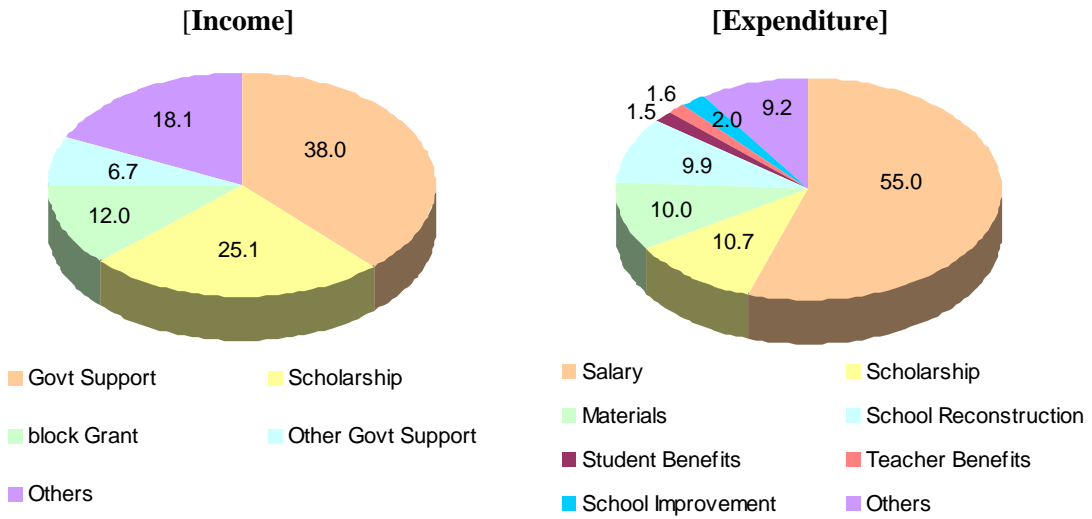

Source: Flash I Report 2007

## Total number of recorded Early Child hood Development/ Pre-primary Classes (ECD/PPCs) by types in 2007-08

Dist_code	Dist_name	Total no. of ECD/PPCs in 2007			
		Community based ECDs	Community Schools' ECDs	Institutional schools' PPCs	Total number of all ECD/PPCs
<b>0.1</b>	<b>Total</b>	<b>6332</b>	<b>10191</b>	<b>3413</b>	<b>19936</b>
<b>0.2</b>	<b>Eastern dev. reg.</b>	<b>2200</b>	<b>1740</b>	<b>633</b>	<b>4573</b>
<b>0.3</b>	<b>East. mountain</b>	<b>113</b>	<b>223</b>	<b>22</b>	<b>358</b>
1	Taplejung	47	76	7	130
9	Sankhuwasabha	35	78	12	125
11	Solukhumbu	31	69	3	103
<b>3.1</b>	<b>East. hill</b>	<b>794</b>	<b>547</b>	<b>111</b>	<b>1452</b>
2	Panchthar	107	56	25	188
3	Ilam	237	42	34	313
7	Dhankuta	80	105	16	201
8	Terhathum	29	59	9	97
10	Bhojpur	42	87	6	135
12	Okhaladhunga	127	1 34	2	163
13	Khotang	65	100	1	166
14	Udayapur	107	64	18	189
<b>11.1</b>	<b>East. tarai</b>	<b>1293</b>	<b>970</b>	<b>500</b>	<b>2763</b>
4	Jhapa	322	174	196	692
5	Morang	248	337	154	739
6	Sunsari	265	165	130	560
15	Saptari	200	168	0	368
16	Siraha	258	126	20	404
<b>16.1</b>	<b>Central dev. reg.</b>	<b>1287</b>	<b>3146</b>	<b>1568</b>	<b>6001</b>
<b>16.2</b>	<b>Cent. mountain</b>	<b>112</b>	<b>229</b>	<b>30</b>	<b>371</b>
22	Dolakha	41	109	19	169
23	Sindhupalchok	62	91	5	158
29	Rasuwa	9	29	6	44
<b>19.1</b>	<b>Cent. hill</b>	<b>398</b>	<b>1018</b>	<b>200</b>	<b>1616</b>
20	Sindhuli	47	167	13	227
21	Ramechhap	21	161	5	187
24	Kavrepalanchok	130	193	88	411
28	Nuwakot	52	142	17	211
30	Dhading	90	185	18	293
31	Makwanpur	58	170	59	287
<b>25.1</b>	<b>Cent. tarai</b>	<b>626</b>	<b>1608</b>	<b>265</b>	<b>2499</b>
17	Dhanusha	119	269	4	392
18	Mahottari	185	127	21	333
19	Sarlahi	35	299	2	336
32	Rautahat	32	181	28	241
33	Bara	51	244	32	327
34	Parsa	103	178	40	321
35	Chitawan	101	310	138	549
<b>32.1</b>	<b>Valley</b>	<b>151</b>	<b>291</b>	<b>1073</b>	<b>1515</b>
25	Lalitpur	76	84	207	367
26	Bhaktapur	29	65	155	249
27	Kathmandu	46	142	711	899
<b>35.1</b>	<b>Western dev. reg.</b>	<b>678</b>	<b>2667</b>	<b>741</b>	<b>4086</b>
<b>35.2</b>	<b>West. mountain</b>	<b>18</b>	<b>21</b>	<b>7</b>	<b>46</b>
41	Manang	4	5	1	10
42	Mustang	14	16	6	36

## Total number of recorded Early Child hood Development/ Pre-primary Classes (ECD/PPCs) by types in 2007-08

Dist_code	Dist_name	Total no. of ECD/PPCs in 2007			
		Community based ECDs	Community Schools' ECDs	Institutional schools' PPCs	Total number of all ECD/PPCs
<b>37.1</b>	<b>West. hill</b>	<b>408</b>	<b>1810</b>	<b>464</b>	<b>2682</b>
36	Gorkha	36	164	18	218
37	Lamjung	30	154	22	206
38	Tanahu	63	151	68	282
39	Syangja	76	292	56	424
40	Kaski	38	195	187	420
43	Myagdi	24	88	10	122
44	Parbat	35	123	11	169
45	Baglung	42	143	20	205
46	Gulmi	15	228	28	271
47	Palpa	32	144	34	210
51	Arghakhanchi	17	128	10	155
<b>48.1</b>	<b>West. tarai</b>	<b>252</b>	<b>2 836</b>	<b>270</b>	<b>1358</b>
48	Nawalparasi	101	263	116	480
49	Rupandehi	31	387	115	533
50	Kapilbastu	120	186	39	345
<b>51.1</b>	<b>Mid western dev. reg.</b>	<b>1189</b>	<b>1491</b>	<b>227</b>	<b>2907</b>
<b>51.2</b>	<b>Mid west. mountain</b>	<b>132</b>	<b>174</b>	<b>8</b>	<b>314</b>
62	Dolpa	11	22	0	33
63	Jumla	65	38	5	108
64	Kalikot	19	67	1	87
65	Mugu	18	24	2	44
66	Humla	19	23	0	42
<b>56.1</b>	<b>Mid west. hill</b>	<b>523</b>	<b>790</b>	<b>51</b>	<b>1364</b>
52	Pyuthan	41	158	11	210
53	Rolpa	46	145	2	193
54	Rukum	81	52	2	135
55	Salyan	57	124	1	182
59	Surkhet	160	151	28	339
60	Dailekh	83	86	7	176
61	Jajarkot	55	74	0	129
<b>63.1</b>	<b>Mid west. tarai</b>	<b>534</b>	<b>527</b>	<b>168</b>	<b>1229</b>
56	Dang	127	235	89	451
57	Banke	232	87	58	377
58	Bardiya	175	205	21	401
<b>66.1</b>	<b>Far western dev. reg.</b>	<b>978</b>	<b>1147</b>	<b>244</b>	<b>2369</b>
<b>66.2</b>	<b>Far west. mountain</b>	<b>150</b>	<b>211</b>	<b>11</b>	<b>372</b>
67	Bajura	69	41	4	114
68	Bajhang	45	99	2	146
75	Darchula	36	71	5	112
<b>69.1</b>	<b>Far west. hill</b>	<b>446</b>	<b>325</b>	<b>31</b>	<b>802</b>
69	Achham	96	116	12	224
70	Doti	129	53	5	187
73	Dadeldhura	139	49	7	195
74	Baitadi	82	107	7	196
<b>73.1</b>	<b>Far west. tarai</b>	<b>382</b>	<b>611</b>	<b>202</b>	<b>1195</b>
71	Kailali	232	362	138	732
72	Kanchanpur	150	249	64	463

## Ratio of ECD/PPCs and 3-4 years age group population in 2004-07

District Code	District Name	2004					2005					2006					2007				
		Number of ECD	3-4 years Total population			Ratio of ECD and 3-4 years population	Number of ECD	3-4 years Total population			Ratio of ECD and 3-4 years population	Number of ECD	3-4 years Total population			Ratio of ECD and 3-4 years population	Number of ECD	3-4 years Total population			Ratio of ECD and 3-4 years population
			Total	Girls	Boys	Total		Total	Total	Girls	Boys		Total	Total	Total	Girls		Boys	Total	Total	Total
0.1	<b>Total</b>	<b>4032</b>	<b>631729</b>	<b>668244</b>	<b>1299973</b>	<b>322.4</b>	<b>4069</b>	<b>639696</b>	<b>679353</b>	<b>1319049</b>	<b>324.2</b>	<b>16336</b>	<b>647763</b>	<b>690647</b>	<b>1338410</b>	<b>81.9</b>	<b>19936</b>	<b>666576</b>	<b>701179</b>	<b>1367755</b>	<b>68.6</b>
0.2	<b>Eastern dev. reg.</b>	<b>694</b>	<b>141213</b>	<b>149948</b>	<b>291161</b>	<b>419.5</b>	<b>765</b>	<b>142664</b>	<b>152114</b>	<b>294779</b>	<b>385.3</b>	<b>3803</b>	<b>144127</b>	<b>154309</b>	<b>298435</b>	<b>78.5</b>	<b>4573</b>	<b>146641</b>	<b>156627</b>	<b>303268</b>	<b>66.3</b>
0.3	<b>East. mountain</b>	<b>10</b>	<b>10516</b>	<b>11304</b>	<b>21820</b>	<b>2182.0</b>	<b>10</b>	<b>10584</b>	<b>11443</b>	<b>22027</b>	<b>2202.7</b>	<b>248</b>	<b>10652</b>	<b>11583</b>	<b>22236</b>	<b>89.7</b>	<b>358</b>	<b>10804</b>	<b>11739</b>	<b>22542</b>	<b>63.0</b>
1	Taplejung	0	3697	3967	7664	#DIV/0!	0	3721	4016	7737	#DIV/0!	94	3746	4065	7812	83.1	130	3800	4119	7919	60.9
9	Sankhuwasabha	8	4079	4368	8447	1055.9	8	4105	4424	8529	1066.1	101	4131	4480	8611	85.3	125	4189	4542	8731	69.8
11	Solukhumbu	2	2740	2969	5709	2854.7	2	2758	3003	5761	2880.5	53	2775	3038	5813	109.7	103	2815	3077	5892	57.2
3.1	<b>East. hill</b>	<b>234</b>	<b>43100</b>	<b>45667</b>	<b>88767</b>	<b>379.3</b>	<b>243</b>	<b>43440</b>	<b>46297</b>	<b>89737</b>	<b>369.3</b>	<b>1152</b>	<b>43781</b>	<b>46935</b>	<b>90716</b>	<b>78.7</b>	<b>1452</b>	<b>44471</b>	<b>47636</b>	<b>92107</b>	<b>63.4</b>
2	Panchthar	14	5530	5916	11446	817.5	14	5574	5998	11572	826.6	157	5617	6082	11699	74.5	188	5705	6175	11879	63.2
3	Ilam	146	6835	7145	13980	95.8	146	6915	7253	14168	97.0	241	6995	7362	14358	59.6	313	7136	7479	14615	46.7
7	Dhankuta	29	4109	4277	8386	289.2	29	4137	4332	8469	292.0	173	4166	4387	8552	49.4	201	4225	4446	8671	43.1
8	Terhathum	8	2726	2926	5652	706.5	8	2739	2962	5701	712.6	59	2752	2998	5750	97.5	97	2789	3038	5827	60.1
10	Bhojpur	0	5038	5350	10388	#DIV/0!	0	5043	5400	10443	#DIV/0!	105	5048	5450	10498	100.0	135	5100	5515	10615	78.6
12	Okhaladhunga	2	4234	4527	8761	4380.3	2	4258	4591	8849	4424.4	141	4282	4656	8938	63.4	163	4339	4728	9066	55.6
13	Khotang	22	6455	6879	13334	606.1	31	6483	6956	13439	433.5	118	6511	7033	13544	114.8	166	6590	7122	13713	82.6
14	Udayapur	13	8173	8648	16821	1293.9	13	8291	8807	17097	1315.2	158	8409	8968	17377	110.0	189	8587	9133	17721	93.8
11.1	<b>East. tarai</b>	<b>450</b>	<b>87597</b>	<b>92977</b>	<b>180574</b>	<b>401.3</b>	<b>512</b>	<b>88640</b>	<b>94374</b>	<b>183014</b>	<b>357.4</b>	<b>2403</b>	<b>89693</b>	<b>95790</b>	<b>185483</b>	<b>77.2</b>	<b>2763</b>	<b>91366</b>	<b>97252</b>	<b>188618</b>	<b>68.3</b>
4	Jhapa	252	15242	16112	31354	124.4	252	15363	16319	31682	125.7	610	15485	16529	32014	52.5	692	15726	16749	32475	46.9
5	Morang	156	20739	22100	42839	274.6	156	20983	22446	43429	278.4	646	21229	22796	44025	68.2	739	21626	23157	44782	60.6
6	Sunsari	13	16955	18011	34965	2689.6	75	17219	18349	35568	474.2	451	17487	18694	36181	80.2	560	17871	19038	36910	65.9
15	Saptari	3	16930	18155	35085	11695.0	3	17122	18400	35522	11840.6	334	17316	18647	35963	107.7	368	17629	18909	36537	99.3
16	Siraha	26	17732	18599	36330	1397.3	26	17953	18860	36813	1415.9	362	18176	19124	37300	103.0	404	18515	19400	37915	93.8
16.1	<b>Central dev. reg.</b>	<b>1596</b>	<b>215044</b>	<b>226237</b>	<b>441281</b>	<b>276.5</b>	<b>1568</b>	<b>218275</b>	<b>229998</b>	<b>448274</b>	<b>285.9</b>	<b>5006</b>	<b>221551</b>	<b>233818</b>	<b>455369</b>	<b>91.0</b>	<b>6001</b>	<b>226202</b>	<b>237578</b>	<b>463779</b>	<b>77.3</b>
16.2	<b>Cent. mountain</b>	<b>58</b>	<b>14258</b>	<b>14514</b>	<b>28772</b>	<b>496.1</b>	<b>63</b>	<b>14391</b>	<b>14720</b>	<b>29111</b>	<b>462.1</b>	<b>263</b>	<b>14524</b>	<b>14928</b>	<b>29453</b>	<b>112.0</b>	<b>371</b>	<b>14775</b>	<b>15152</b>	<b>29927</b>	<b>80.7</b>
22	Dolakha	11	5057	5141	10197	927.0	11	5101	5219	10319	938.1	124	5145	5298	10443	84.2	169	5231	5381	10612	62.8
23	Sindhupalchok	17	7988	8168	16156	950.4	17	8061	8281	16341	961.2	102	8133	8395	16528	162.0	158	8273	8519	16792	106.3
29	Rasuwa	30	1213	1205	2418	80.6	35	1229	1220	2450	70.0	37	1246	1236	2482	67.1	44	1271	1251	2523	57.3
19.1	<b>Cent. hill</b>	<b>318</b>	<b>51706</b>	<b>53827</b>	<b>105534</b>	<b>331.9</b>	<b>293</b>	<b>52254</b>	<b>54676</b>	<b>106930</b>	<b>364.9</b>	<b>1324</b>	<b>52805</b>	<b>55537</b>	<b>108343</b>	<b>81.8</b>	<b>1616</b>	<b>53756</b>	<b>56444</b>	<b>110200</b>	<b>68.2</b>
20	Sindhuli	69	8499	8738	17236	249.8	44	8609	8886	17495	397.6	184	8720	9036	17757	96.5	227	8888	9189	18077	79.6
21	Ramechhap	3	5953	6181	12134	4044.6	3	5986	6275	12261	4087.0	153	6019	6370	12389	81.0	187	6101	6476	12576	67.3
24	Kavrepalanchok	143	9794	10181	19975	139.7	143	9883	10337	20220	141.4	359	9973	10496	20468	57.0	411	10146	10669	20815	50.6
28	Nuwakot	51	7476	7617	15093	295.9	51	7545	7726	15271	299.4	174	7614	7836	15450	88.8	211	7748	7958	15706	74.4
30	Dhading	19	9202	9867	19070	1003.7	19	9301	10031	19332	1017.5	236	9400	10198	19598	83.0	293	9565	10369	19934	68.0
31	Makwanpur	33	10782	11244	22026	667.4	33	10930	11421	22351	677.3	218	11079	11602	22681	104.0	287	11308	11784	23091	80.5

## Ratio of ECD/PPCs and 3-4 years age group population in 2004-07

District Code	District Name	2004					2005					2006					2007				
		Number of ECD	3-4 years Total population			Ratio of ECD and 3-4 years population	Number of ECD	3-4 years Total population			Ratio of ECD and 3-4 years population	Number of ECD	3-4 years Total population			Ratio of ECD and 3-4 years population	Number of ECD	3-4 years Total population			Ratio of ECD and 3-4 years population
			Total	Girls	Boys	Total		Total	Total	Girls	Boys		Total	Total	Total	Girls		Boys	Total	Total	Total
<b>25.1</b>	<b>Cent. tarai</b>	<b>292</b>	<b>119795</b>	<b>125823</b>	<b>245618</b>	<b>841.2</b>	<b>293</b>	<b>121688</b>	<b>127843</b>	<b>249531</b>	<b>851.6</b>	<b>1957</b>	<b>123606</b>	<b>129893</b>	<b>253499</b>	<b>129.5</b>	<b>2499</b>	<b>126182</b>	<b>131901</b>	<b>258083</b>	<b>103.3</b>
17	Dhanusha	14	20749	21984	42733	3052.3	14	21029	22277	43306	3093.3	286	21312	22574	43886	153.4	392	21720	22877	44597	113.8
18	Mahottari	14	17271	17945	35216	2515.4	14	17520	18201	35721	2551.5	226	17772	18460	36232	160.3	333	18119	18722	36840	110.6
19	Sarlahi	19	19817	20751	40568	2135.2	19	20125	21080	41205	2168.7	254	20438	21413	41851	164.8	336	20861	21739	42600	126.8
32	Rautahat	32	17742	18365	36108	1128.4	32	18036	18673	36709	1147.2	177	18335	18985	37320	210.8	241	18713	19279	37992	157.6
33	Bara	0	17826	18646	36473	#DIV/0!	0	18144	18978	37122	#DIV/0!	288	18467	19315	37782	131.2	327	18876	19638	38514	117.8
34	Parsa	0	15366	16265	31631	#DIV/0!	1	15642	16538	32180	32180.3	256	15923	16815	32738	127.9	321	16284	17082	33366	103.9
35	Chitawan	213	11024	11866	22890	107.5	213	11191	12096	23287	109.3	470	11360	12331	23691	50.4	549	11610	12565	24174	44.0
<b>32.1</b>	<b>Valley</b>	<b>928</b>	<b>29285</b>	<b>32073</b>	<b>61358</b>	<b>66.1</b>	<b>919</b>	<b>29943</b>	<b>32759</b>	<b>62702</b>	<b>68.2</b>	<b>1462</b>	<b>30615</b>	<b>33459</b>	<b>64074</b>	<b>43.8</b>	<b>1515</b>	<b>31489</b>	<b>34081</b>	<b>65570</b>	<b>43.3</b>
25	Lalitpur	110	6011	6359	12370	112.5	110	6101	6466	12567	114.2	363	6191	6575	12766	35.2	367	6329	6680	13009	35.4
26	Bhaktapur	142	4087	4611	8698	61.3	142	4147	4688	8835	62.2	268	4207	4767	8974	33.5	249	4304	4844	9148	36.7
27	Kathmandu	676	19187	21103	40290	59.6	667	19696	21604	41300	61.9	831	20217	22117	42334	50.9	899	20856	22558	43413	48.3
<b>35.1</b>	<b>Western dev. reg.</b>	<b>1075</b>	<b>120151</b>	<b>129423</b>	<b>249574</b>	<b>232.2</b>	<b>1069</b>	<b>121257</b>	<b>131703</b>	<b>252960</b>	<b>236.6</b>	<b>3344</b>	<b>122372</b>	<b>134020</b>	<b>256391</b>	<b>76.7</b>	<b>4086</b>	<b>130379</b>	<b>136182</b>	<b>266561</b>	<b>65.2</b>
<b>35.2</b>	<b>West. mountain</b>	<b>25</b>	<b>418</b>	<b>451</b>	<b>869</b>	<b>34.8</b>	<b>25</b>	<b>425</b>	<b>456</b>	<b>880</b>	<b>35.2</b>	<b>40</b>	<b>431</b>	<b>461</b>	<b>892</b>	<b>22.3</b>	<b>46</b>	<b>442</b>	<b>466</b>	<b>907</b>	<b>19.7</b>
41	Manang	2	140	152	292	146.2	2	144	157	301	150.6	8	149	161	310	38.8	10	155	166	321	32.1
42	Mustang	23	278	298	576	25.1	23	280	299	579	25.2	32	282	300	582	18.2	36	287	300	587	16.3
<b>37.1</b>	<b>West. hill</b>	<b>671</b>	<b>70253</b>	<b>76205</b>	<b>146458</b>	<b>218.3</b>	<b>661</b>	<b>70600</b>	<b>77536</b>	<b>148136</b>	<b>224.1</b>	<b>2105</b>	<b>70946</b>	<b>78889</b>	<b>149835</b>	<b>71.2</b>	<b>2682</b>	<b>72061</b>	<b>80084</b>	<b>152145</b>	<b>56.7</b>
36	Gorkha	13	7177	7592	14769	1136.0	13	7208	7718	14926	1148.1	156	7240	7845	15085	96.7	218	7328	7984	15311	70.2
37	Lamjung	57	4140	4505	8644	151.7	57	4161	4578	8739	153.3	171	4182	4653	8834	51.7	206	4235	4734	8970	43.5
38	Tanahu	132	7946	8523	16469	124.8	132	7993	8676	16669	126.3	224	8040	8832	16872	75.3	282	8148	9001	17149	60.8
39	Syangja	142	7942	8777	16719	117.7	142	7950	8920	16869	118.8	357	7956	9065	17022	47.7	424	8026	9226	17252	40.7
40	Kaski	193	8282	9047	17329	89.8	193	8382	9221	17603	91.2	357	8482	9398	17880	50.1	420	8641	9577	18218	43.4
43	Myagdi	11	3056	3169	6225	565.9	11	3072	3223	6295	572.2	102	3087	3277	6365	62.4	122	3357	3074	6431	52.7
44	Parbat	9	3964	4314	8278	919.8	9	3974	4382	8355	928.4	111	3983	4450	8433	76.0	169	4025	4527	8552	50.6
45	Baglung	15	7151	7571	14721	981.4	15	7185	7712	14897	993.1	147	7219	7855	15074	102.5	205	7304	8005	15308	74.7
46	Gulmi	6	8127	8783	16910	2818.4	6	8146	8942	17088	2848.0	221	8164	9104	17268	78.1	271	8248	9283	17531	64.7
47	Palpa	83	6965	7826	14791	178.2	83	6998	7957	14955	180.2	146	7031	8089	15120	103.6	210	7118	8233	15350	73.1
51	Arghakhanchi	10	5503	6099	11602	1160.2	0	5532	6208	11740	#DIV/0!	113	5560	6320	11880	105.1	155	5632	6440	12073	77.9
<b>48.1</b>	<b>West. tarai</b>	<b>379</b>	<b>49480</b>	<b>52768</b>	<b>102247</b>	<b>269.8</b>	<b>383</b>	<b>50232</b>	<b>53711</b>	<b>103943</b>	<b>271.4</b>	<b>1199</b>	<b>50995</b>	<b>54670</b>	<b>105664</b>	<b>88.1</b>	<b>1358</b>	<b>57876</b>	<b>55633</b>	<b>113509</b>	<b>83.6</b>
48	Nawalparasi	67	15335	16299	31634	472.1	71	15535	16598	32134	452.6	438	15738	16903	32641	74.5	480	16044	17213	33257	69.3
49	Rupandehi	164	19388	20966	40354	246.1	164	19715	21360	41075	250.5	470	20046	21760	41807	89.0	533	20498	22156	42654	80.0
50	Kapilbastu	148	14757	15502	30259	204.5	148	14982	15753	30735	207.7	291	15210	16007	31217	107.3	345	21334	16264	37598	109.0



## Ratio of ECD/PPCs and 3-4 years age group population in 2004-07

District Code	District Name	2004					2005					2006					2007				
		Number of ECD	3-4 years Total population			Ratio of ECD and 3-4 years population	Number of ECD	3-4 years Total population			Ratio of ECD and 3-4 years population	Number of ECD	3-4 years Total population			Ratio of ECD and 3-4 years population	Number of ECD	3-4 years Total population			Ratio of ECD and 3-4 years population
			Total	Girls	Boys	Total		Total	Total	Girls	Boys		Total	Total	Total	Girls		Boys	Total	Total	Total
51.1	Mid western dev. reg.	262	89587	92673	182259	695.6	262	90796	94221	185017	706.2	2317	92026	95806	187832	81.1	2907	94324	96759	191082	65.7
51.2	Mid west. mountain	14	9749	9327	19076	1362.5	14	9842	9412	19253	1375.2	237	9935	9497	19432	82.0	314	10107	9634	19741	62.9
62	Dolpa	3	862	819	1681	560.2	3	869	827	1696	565.2	26	876	835	1711	65.8	33	889	847	1737	52.6
63	Jumla	0	2770	2790	5561	#DIV/0!	0	2797	2814	5611	#DIV/0!	94	2823	2838	5661	60.2	108	2874	2879	5753	53.3
64	Kalikot	10	3422	2934	6356	635.6	10	3455	2961	6416	641.6	44	3488	2988	6476	147.2	87	3548	3032	6580	75.6
65	Mugu	1	1520	1491	3012	3011.8	1	1536	1507	3043	3042.6	41	1551	1522	3074	75.0	44	1579	1545	3123	71.0
66	Humla	0	1175	1291	2466	#DIV/0!	0	1186	1302	2488	#DIV/0!	32	1197	1313	2511	78.5	42	1218	1331	2548	60.7
56.1	Mid west. hill	97	44459	46113	90572	933.7	97	45098	47028	92126	949.7	1071	45752	47972	93724	87.5	1364	46929	47877	94806	69.5
52	Pyuthan	0	6581	7110	13691	#DIV/0!	0	6620	7230	13850	#DIV/0!	154	6658	7352	14010	91.0	210	6768	7527	14296	68.1
53	Rolpa	2	6470	6741	13211	6605.3	2	6512	6823	13335	6667.3	168	6554	6906	13460	80.1	193	6648	7021	13669	70.8
54	Rukum	3	5305	5239	10544	3514.7	3	5357	5294	10650	3550.2	108	5409	5348	10758	99.6	135	5517	5440	10957	81.2
55	Salyan	2	6615	6799	13414	6706.9	2	6925	7197	14121	7060.7	125	7249	7618	14866	118.9	182	7093	7369	14462	79.5
59	Surkhet	45	8298	8858	17156	381.2	45	8395	8985	17380	386.2	297	8493	9114	17606	59.3	339	9312	8682	17994	53.1
60	Dailekh	45	7223	7619	14842	329.8	45	7287	7718	15004	333.4	130	7350	7818	15168	116.7	176	7475	7961	15436	87.7
61	Jajarkot	0	3966	3748	7714	#DIV/0!	0	4003	3782	7785	#DIV/0!	89	4040	3817	7856	88.3	129	4116	3876	7992	62.0
63.1	Mid west. tarai	151	35379	37233	72612	480.9	151	35856	37782	73638	487.7	1009	36339	38337	74676	74.0	1229	37288	39248	76535	62.3
56	Dang	84	13032	13793	26825	319.3	84	13192	14003	27195	323.7	363	13353	14215	27568	75.9	451	13680	14552	28232	62.6
57	Banke	47	11055	11682	22737	483.8	47	11225	11851	23076	491.0	286	11396	12023	23419	81.9	377	11714	12309	24023	63.7
58	Bardiya	20	11291	11758	23049	1152.5	20	11439	11927	23367	1168.3	360	11589	12099	23688	65.8	401	11893	12387	24280	60.5
66.1	Far western dev. reg.	405	65734	69963	135697	335.1	405	66704	71317	138020	340.8	1866	67687	72695	140383	75.2	2369	69031	74034	143064	60.4
66.2	Far west. mountain	20	12201	12994	25195	1259.7	20	12323	13201	25524	1276.2	274	12445	13411	25856	94.4	372	12627	13618	26245	70.6
67	Bajura	1	3528	3643	7170	7170.3	1	3563	3696	7259	7259.3	85	3599	3750	7349	86.5	114	3651	3802	7453	65.4
68	Bajhang	1	5160	5628	10788	10788.4	1	5211	5724	10935	10934.9	112	5263	5821	11083	99.0	146	5336	5916	11251	77.1
75	Darchula	18	3513	3723	7236	402.0	18	3548	3781	7329	407.2	77	3583	3841	7424	96.4	112	3641	3900	7541	67.3
69.1	Far west. hill	130	23959	25229	49188	378.4	130	24184	25646	49829	383.3	612	24410	26069	50478	82.5	802	24761	26481	51242	63.9
69	Achham	0	7433	7638	15072	#DIV/0!	0	7488	7772	15260	#DIV/0!	160	7543	7908	15451	96.6	224	7631	8039	15670	70.0
70	Doti	7	6001	6300	12301	1757.3	7	6077	6403	12480	1782.9	135	6155	6507	12661	93.8	187	6259	6603	12861	68.8
73	Dadeldhura	123	3838	4098	7936	64.5	123	3876	4167	8043	65.4	182	3914	4238	8152	44.8	195	3975	4310	8285	42.5
74	Baitadi	0	6687	7193	13880	#DIV/0!	0	6742	7304	14046	#DIV/0!	135	6798	7416	14214	105.3	196	6896	7529	14425	73.6
73.1	Far west. tarai	255	29574	31740	61314	240.4	255	30197	32470	62667	245.8	980	30833	33216	64048	65.4	1195	31642	33935	65577	54.9
71	Kailali	86	18532	19832	38363	446.1	86	18921	20290	39211	455.9	508	19318	20758	40076	78.9	732	19829	21214	41044	56.1
72	Kanchanpur	169	11042	11909	22951	135.8	169	11276	12180	23456	138.8	472	11514	12458	23972	50.8	463	11813	12720	24534	53.0

## Number of Schools by Level and Unit

District code	District_Name	Total School by Level															Total Number of School by Unit				
		Primary					Lower Secondary					Secondary					2003	2004	2005	2006	2007
		2003	2004	2005	2006	2007	2003	2004	2005	2006	2007	2003	2004	2005	2006	2007					
0.1	<b>Total</b>	<b>27268</b>	<b>24746</b>	<b>27525</b>	<b>27901</b>	<b>29220</b>	<b>8249</b>	<b>7436</b>	<b>8471</b>	<b>8880</b>	<b>9739</b>	<b>4741</b>	<b>4547</b>	<b>5039</b>	<b>5329</b>	<b>5894</b>	<b>27415</b>	<b>26277</b>	<b>28026</b>	<b>28131</b>	<b>29448</b>
0.2	Eastern dev. reg.	6136	5600	6218	6183	6373	1755	1711	1933	1898	1988	1009	999	1116	1095	1158	6168	5787	6297	6235	6427
0.3	East. mountain	888	875	895	888	953	208	208	235	226	240	106	107	111	117	124	892	880	900	895	958
1	Taplejung	282	282	283	287	304	68	68	90	83	86	34	34	39	39	42	282	282	283	288	304
9	Sankhuwasabha	354	348	360	356	361	79	79	85	81	90	38	39	40	43	47	356	351	363	360	364
11	Solukhumbu	252	245	252	245	288	61	61	60	62	64	34	34	32	35	35	254	247	254	247	290
3.1	<b>East. hill</b>	<b>2907</b>	<b>2467</b>	<b>2895</b>	<b>2921</b>	<b>2959</b>	<b>720</b>	<b>612</b>	<b>768</b>	<b>734</b>	<b>791</b>	<b>405</b>	<b>363</b>	<b>422</b>	<b>408</b>	<b>441</b>	<b>2920</b>	<b>2625</b>	<b>2943</b>	<b>2937</b>	<b>2974</b>
2	Panchthar	374	214	353	388	390	88	58	85	95	102	51	38	45	59	63	375	214	382	390	392
3	Ilam	441	410	465	407	432	100	101	106	89	116	70	64	67	49	63	443	413	467	410	434
7	Dhankuta	317	301	309	319	319	88	86	88	91	91	55	54	57	57	58	317	301	309	319	319
8	Terhathum	244	242	248	245	248	71	71	72	71	71	33	33	33	35	37	244	242	248	245	248
10	Bhojpur	363	363	363	363	371	89	89	90	90	95	46	46	47	46	49	368	363	369	370	378
12	Okhaldhunga	322	300	313	325	325	67	63	63	68	73	38	36	36	39	43	325	303	314	328	328
13	Khotang	461	363	452	490	490	153	65	153	126	126	77	51	77	63	63	462	515	462	491	491
14	Udayapur	385	274	392	384	384	64	79	111	104	117	35	41	60	60	65	386	274	392	384	384
11.1	<b>East. tarai</b>	<b>2341</b>	<b>2258</b>	<b>2428</b>	<b>2374</b>	<b>2461</b>	<b>827</b>	<b>891</b>	<b>930</b>	<b>938</b>	<b>957</b>	<b>498</b>	<b>529</b>	<b>583</b>	<b>570</b>	<b>593</b>	<b>2356</b>	<b>2282</b>	<b>2454</b>	<b>2403</b>	<b>2495</b>
4	Jhapa	559	568	576	528	588	212	281	265	262	281	129	164	160	156	173	561	581	584	538	604
5	Morang	644	624	723	660	660	255	261	295	276	276	157	157	199	180	186	647	627	726	663	663
6	Sunsari	416	416	445	432	459	163	163	181	187	187	99	99	115	112	112	425	416	454	440	466
15	Saptari	312	302	302	346	346	96	90	93	114	114	51	52	52	64	64	313	306	306	351	351
16	Siraha	410	348	382	408	408	101	96	96	99	99	62	57	57	58	58	410	352	384	411	411
16.1	<b>Central dev. reg.</b>	<b>8018</b>	<b>7252</b>	<b>8144</b>	<b>8193</b>	<b>8765</b>	<b>2893</b>	<b>2430</b>	<b>2811</b>	<b>3009</b>	<b>3387</b>	<b>1750</b>	<b>1589</b>	<b>1829</b>	<b>1947</b>	<b>2228</b>	<b>8041</b>	<b>7565</b>	<b>8397</b>	<b>8248</b>	<b>8812</b>
16.2	<b>Cent. mountain</b>	<b>943</b>	<b>937</b>	<b>953</b>	<b>971</b>	<b>990</b>	<b>224</b>	<b>203</b>	<b>213</b>	<b>233</b>	<b>248</b>	<b>108</b>	<b>107</b>	<b>112</b>	<b>127</b>	<b>133</b>	<b>943</b>	<b>964</b>	<b>955</b>	<b>973</b>	<b>992</b>
22	Dolakha	373	366	360	377	393	72	80	82	90	102	38	42	46	52	57	373	367	361	378	394
23	Sindhupalchok	469	490	490	489	489	131	110	110	120	120	58	53	54	63	63	469	491	491	490	490
29	Rasuwa	101	81	103	105	108	21	13	21	23	26	12	12	12	13	13	101	106	103	105	108
19.1	<b>Cent. hill</b>	<b>3029</b>	<b>2858</b>	<b>2999</b>	<b>3061</b>	<b>3156</b>	<b>892</b>	<b>681</b>	<b>740</b>	<b>817</b>	<b>888</b>	<b>419</b>	<b>381</b>	<b>389</b>	<b>438</b>	<b>482</b>	<b>3032</b>	<b>3026</b>	<b>3010</b>	<b>3065</b>	<b>3159</b>
20	Sindhuli	497	401	494	502	502	142	48	100	106	114	72	39	55	58	60	497	567	494	502	502
21	Ramechhap	394	392	392	408	412	79	85	81	96	105	45	46	41	50	53	395	393	393	409	413
24	Kavrepalanchok	603	621	621	627	648	182	204	204	227	244	105	111	112	122	140	604	622	622	629	649
28	Nuwakot	456	470	490	489	489	190	109	113	116	123	63	61	62	71	75	456	470	499	490	490
30	Dhading	644	526	541	551	593	193	126	120	141	157	73	59	52	68	80	644	526	541	551	593
31	Makwanpur	435	448	461	484	512	106	109	122	131	145	61	65	67	69	74	436	448	461	484	512

## Number of Schools by Level and Unit

District code	District_Name	Total School by Level															Total Number of School by Unit				
		Primary					Lower Secondary					Secondary					2003	2004	2005	2006	2007
		2003	2004	2005	2006	2007	2003	2004	2005	2006	2007	2003	2004	2005	2006	2007					
25.1	Cent. tarai	2379	2017	2406	2375	2519	723	591	720	755	833	450	394	460	474	540	2386	2121	2535	2402	2540
17	Dhanusha	346	234	371	298	422	123	72	114	91	152	81	48	81	57	108	347	236	372	299	424
18	Mahottari	248	241	267	267	272	84	83	84	87	87	44	42	44	46	46	250	242	269	271	274
19	Sarlahi	379	261	320	330	330	114	77	87	87	87	61	39	47	50	50	381	263	436	333	333
32	Rautahat	300	286	286	289	299	73	75	75	76	78	48	47	47	45	47	300	286	286	289	299
33	Bara	350	271	365	383	383	83	27	98	105	105	61	61	65	71	71	350	365	365	384	384
34	Parsa	289	289	331	317	317	83	83	81	96	96	49	49	52	62	62	291	289	334	319	319
35	Chitwan	467	435	466	491	496	163	174	181	213	228	106	108	124	143	156	467	440	473	507	507
32.1	Valley	1667	1440	1786	1786	2100	1054	955	1138	1204	1418	773	707	868	908	1073	1680	1454	1897	1808	2121
25	Lalitpur	465	277	449	458	477	269	147	287	296	296	199	108	224	233	233	466	277	451	462	477
26	Bhaktapur	284	243	316	337	337	145	137	152	190	190	95	85	86	121	121	292	250	321	346	346
27	Kathmandu	918	920	1021	991	1286	640	671	699	718	932	479	514	558	554	719	922	927	1125	1000	1298
35.1	Western dev. reg.	6290	5922	6381	6525	6664	1864	1715	1955	2080	2170	1142	1148	1221	1341	1382	6347	6420	6492	6589	6727
35.2	West. mountain	101	80	98	97	99	30	21	32	28	29	12	11	11	12	12	101	97	98	97	99
41	Manang	29	30	31	31	32	12	12	12	12	13	3	3	3	4	4	29	30	31	31	32
42	Mustang	72	50	67	66	67	18	9	20	16	16	9	8	8	8	8	72	67	67	66	67
37.1	West. hill	4947	4807	4949	5075	5157	1420	1386	1472	1548	1603	865	889	918	995	1021	4975	4980	5020	5123	5204
36	Gorkha	482	477	487	485	489	114	116	115	112	116	70	71	70	67	67	482	477	487	485	489
37	Lamjung	368	387	380	402	403	81	97	94	107	107	50	62	58	64	66	374	387	380	402	403
38	Tanahu	553	560	560	571	600	159	163	163	168	168	96	99	99	109	109	553	565	585	579	608
39	Syangja	563	540	564	569	569	154	152	159	166	166	98	95	104	114	114	565	547	569	574	574
40	Kaski	566	559	563	609	609	236	254	259	281	301	163	176	180	211	218	574	568	573	625	625
43	Myagdi	230	230	230	234	241	69	70	72	74	76	38	40	42	41	42	230	230	230	234	241
44	Parbat	317	324	324	336	341	93	98	98	100	104	65	66	66	69	71	317	324	327	336	341
45	Baglung	494	482	485	501	514	123	125	121	134	144	69	72	78	84	91	495	485	497	504	517
46	Gulmi	518	384	514	530	535	139	55	137	147	148	86	72	83	88	91	524	531	519	535	540
47	Palpa	459	467	465	468	473	144	148	151	153	161	78	84	84	93	96	459	469	469	472	477
51	Arghakhanchi	397	397	377	370	383	108	108	103	106	112	52	52	54	55	56	402	397	384	377	389
48.1	West. tarai	1242	1035	1334	1353	1408	414	308	451	504	538	265	248	292	334	349	1271	1343	1374	1369	1424
48	Nawalparasi	533	370	543	556	581	152	66	165	180	205	89	79	107	113	127	542	594	553	568	593
49	Rupandehi	454	443	485	477	477	186	207	204	237	237	129	130	131	161	161	456	446	515	481	481
50	Kapilbastu	255	222	306	320	350	76	35	82	87	96	47	39	54	60	61	273	303	306	320	350
51.1	Mid western dev. reg.	3919	3535	3950	4002	4230	962	876	966	1008	1132	465	443	470	486	588	3940	3686	3985	4037	4269
51.2	Mid west. mountain	648	637	660	668	690	141	135	141	146	155	58	56	59	62	72	653	644	667	675	699
62	Dolpa	112	92	111	105	107	15	15	17	17	21	6	6	6	5	10	113	94	113	106	109
63	Jumla	128	128	128	137	137	34	34	36	40	41	11	11	13	16	17	128	128	128	137	137
64	Kalikot	175	184	186	191	211	46	40	42	42	45	20	18	19	20	24	176	185	188	193	213
65	Mugu	123	122	123	124	124	23	22	23	23	24	12	12	12	12	12	123	122	123	124	124
66	Humla	110	111	112	111	111	23	24	23	24	24	9	9	9	9	9	113	115	115	115	116

## Number of Schools by Level and Unit

District code	District_Name	Total School by Level															Total Number of School by Unit				
		Primary					Lower Secondary					Secondary					2003	2004	2005	2006	2007
		2003	2004	2005	2006	2007	2003	2004	2005	2006	2007	2003	2004	2005	2006	2007					
56.1	Mid west. hill	2324	1965	2333	2330	2444	526	417	496	518	582	244	212	232	237	284	2337	2103	2350	2351	2467
52	Pyuthan	295	295	303	305	323	65	65	65	68	75	31	31	31	31	36	296	295	304	306	324
53	Rolpa	298	153	302	303	303	65	31	64	66	68	24	11	25	25	29	298	154	303	304	304
54	Rukum	276	250	283	269	299	74	73	76	80	85	31	31	35	31	34	278	256	290	277	305
55	Salyan	392	283	357	364	364	92	53	63	64	71	44	25	30	31	36	394	285	358	366	366
59	Surkhet	455	432	459	484	496	104	103	101	109	122	58	56	55	60	74	460	437	463	488	503
60	Dailekh	334	278	351	357	395	76	42	79	81	96	35	37	37	41	51	337	402	353	361	399
61	Jajarkot	274	274	278	248	264	50	50	48	50	65	21	21	19	18	24	274	274	279	249	266
63.1	Mid west. tarai	947	933	957	1004	1096	295	324	329	344	395	163	175	179	187	232	950	939	968	1011	1103
56	Dang	421	405	421	444	454	119	136	142	161	176	69	77	81	91	102	422	409	425	449	459
57	Banke	276	267	274	254	336	97	102	104	88	114	57	59	58	49	73	278	269	281	256	338
58	Bardiya	250	261	262	306	306	79	86	83	95	105	37	39	40	47	57	250	261	262	306	306
66.1	Far western dev. reg.	2905	2437	2832	2998	3188	775	704	806	885	1062	375	368	403	460	538	2919	2819	2855	3022	3213
66.2	Far west. mountain	813	602	795	847	885	199	160	195	207	241	90	85	93	103	118	816	770	806	858	897
67	Bajura	195	154	199	199	209	46	24	49	50	65	21	20	23	23	28	197	202	202	202	213
68	Bajhang	299	312	309	348	372	72	74	73	84	101	35	35	36	46	54	300	313	310	349	373
75	Darchula	319	136	287	300	304	81	62	73	73	75	34	30	34	34	36	319	255	294	307	311
69.1	Far west. hill	1303	1192	1253	1348	1410	333	292	328	345	401	164	156	163	176	209	1307	1377	1261	1353	1414
69	Achham	361	318	362	380	400	87	81	86	90	100	40	37	39	44	52	361	319	363	381	400
70	Doti	324	312	322	334	344	80	80	81	83	98	39	40	41	41	50	325	312	325	334	344
73	Dadeldhura	222	166	225	225	232	62	27	62	64	76	33	27	35	38	43	223	350	227	227	234
74	Baitadi	396	396	344	409	434	104	104	99	108	127	52	52	48	53	64	398	396	346	411	436
73.1	Far west. tarai	789	643	784	803	893	243	252	283	333	420	121	127	147	181	211	796	672	788	811	902
71	Kailali	485	366	465	476	566	141	138	164	176	263	72	67	85	101	129	490	366	466	477	568
72	Kanchanpur	304	277	319	327	327	102	114	119	157	157	49	60	62	80	82	306	306	322	334	334

## Enrolment in ECD/PPCs in 2003-07

District Code	DISTRICT	2003			2004			2005			2006			2007		
		Girls	Boys	Total	Girls	Boys	Total	Girls	Boys	Total	Girls	Boys	Total	Girls	Boys	Total
<b>0.1</b>	<b>Total</b>	<b>113653</b>	<b>143468</b>	<b>257121</b>	<b>235512</b>	<b>276639</b>	<b>512151</b>	<b>426062</b>	<b>496495</b>	<b>922557</b>	<b>264890</b>	<b>289094</b>	<b>553983</b>	<b>378437</b>	<b>444669</b>	<b>823106</b>
<b>0.2</b>	<b>Eastern dev. reg.</b>	<b>14475</b>	<b>19251</b>	<b>33726</b>	<b>51379</b>	<b>62169</b>	<b>113548</b>	<b>94324</b>	<b>106893</b>	<b>201217</b>	<b>51051</b>	<b>54544</b>	<b>105595</b>	<b>84562</b>	<b>99822</b>	<b>184384</b>
<b>0.3</b>	<b>East. mountain</b>	<b>521</b>	<b>706</b>	<b>1227</b>	<b>2390</b>	<b>2668</b>	<b>5058</b>	<b>6180</b>	<b>6424</b>	<b>12604</b>	<b>6073</b>	<b>6086</b>	<b>12159</b>	<b>5291</b>	<b>5896</b>	<b>11187</b>
1	Taplejung	260	299	559	0	0	0	2897	2939	5836	1471	1478	2949	1863	2023	3886
9	Sankhuwasabha	195	298	493	250	350	600	3034	3269	6303	1341	1425	2766	2289	2662	4951
11	Solukhumbu	66	109	175	2140	2318	4458	249	216	465	3262	3182	6444	1138	1212	2350
<b>3.1</b>	<b>East. hill</b>	<b>3586</b>	<b>4898</b>	<b>8484</b>	<b>10560</b>	<b>11369</b>	<b>21929</b>	<b>25660</b>	<b>27530</b>	<b>53190</b>	<b>11415</b>	<b>11911</b>	<b>23326</b>	<b>18964</b>	<b>21272</b>	<b>40236</b>
2	Panchthar	545	810	1355	3821	4022	7843	829	742	1571	2398	2357	4755	2665	3423	6088
3	Ilam	984	1229	2213	4831	5109	9940	6666	7170	13836	710	670	1380	3395	4358	7753
7	Dhankuta	691	869	1560	607	783	1390	2708	2773	5481	2592	2807	5399	3198	3391	6589
8	Terhathum	356	487	843	435	497	932	1877	2031	3908	1023	1027	2050	1741	1931	3672
10	Bhojpur	94	131	225	0	0	0	3781	3909	7690	879	901	1781	1627	1752	3379
12	Okhaldhunga	108	145	253	318	343	661	1882	2415	4297	1776	1957	3733	1620	1696	3316
13	Khotang	0	0	0	285	253	538	2968	3148	6116	1288	1338	2626	1788	1344	3132
14	Udayapur	808	1227	2035	263	362	625	4949	5342	10291	748	853	1601	2929	3378	6307
<b>11.1</b>	<b>East. tarai</b>	<b>10368</b>	<b>13647</b>	<b>24015</b>	<b>38429</b>	<b>48132</b>	<b>86561</b>	<b>62484</b>	<b>72939</b>	<b>135423</b>	<b>33563</b>	<b>36548</b>	<b>70111</b>	<b>60307</b>	<b>72654</b>	<b>132961</b>
4	Jhapa	5345	6657	12002	7325	8722	16047	16935	18968	35903	11633	12562	24195	21578	23936	45514
5	Morang	1442	1865	3307	17286	19932	37218	26317	28721	55038	12719	13010	25730	17463	20207	37670
6	Sunsari	2634	3101	5735	832	939	1771	8688	11022	19710	5993	6566	12558	13680	16885	30565
15	Saptari	45	76	121	6314	8042	14356	3713	3933	7646	357	445	802	4218	4381	8599
16	Siraha	902	1948	2850	6672	10497	17169	6831	10295	17126	2861	3965	6825	3368	7245	10613
<b>16.1</b>	<b>Central dev. reg.</b>	<b>55916</b>	<b>68849</b>	<b>124765</b>	<b>99370</b>	<b>113355</b>	<b>212725</b>	<b>133037</b>	<b>156201</b>	<b>289238</b>	<b>97934</b>	<b>109598</b>	<b>207532</b>	<b>125225</b>	<b>143564</b>	<b>268789</b>
<b>16.2</b>	<b>Cent. mountain</b>	<b>493</b>	<b>699</b>	<b>1192</b>	<b>1293</b>	<b>1612</b>	<b>2905</b>	<b>4001</b>	<b>4594</b>	<b>8595</b>	<b>4712</b>	<b>4776</b>	<b>9487</b>	<b>5198</b>	<b>5766</b>	<b>10964</b>
22	Dolakha	90	84	174	516	644	1160	2312	2637	4949	2957	2986	5943	2926	3523	6449
23	Sindhupalchok	332	530	862	499	671	1170	995	1166	2161	1337	1333	2670	1575	1425	3000
29	Rasuwa	71	85	156	278	297	575	694	791	1485	417	457	874	697	818	1515
<b>19.1</b>	<b>Cent. hill</b>	<b>5091</b>	<b>6222</b>	<b>11313</b>	<b>25298</b>	<b>26812</b>	<b>52110</b>	<b>25268</b>	<b>26683</b>	<b>51951</b>	<b>23789</b>	<b>25458</b>	<b>49248</b>	<b>22321</b>	<b>22525</b>	<b>44846</b>
20	Sindhuli	0	0	0	1393	1500	2893	3753	4050	7803	3082	3174	6256	3672	3887	7559
21	Ramechhap	0	0	0	703	630	1333	1312	1271	2583	2523	2570	5093	2911	3204	6115
24	Kavrepalanchok	3184	3818	7002	6210	7077	13287	9513	10465	19978	8577	9364	17941	7122	7775	14897
28	Nuwakot	0	0	0	5393	5439	10832	5371	5241	10612	1957	2100	4057	3311	3731	7042
30	Dhading	541	663	1204	7083	7917	15000	4011	4349	8360	3544	3795	7339	2778	1544	4322
31	Makwanpur	1366	1741	3107	4516	4249	8765	1308	1307	2615	4106	4455	8562	2527	2384	4911
<b>25.1</b>	<b>Cent. tarai</b>	<b>13959</b>	<b>20868</b>	<b>34827</b>	<b>25744</b>	<b>31787</b>	<b>57531</b>	<b>43743</b>	<b>56792</b>	<b>100535</b>	<b>29925</b>	<b>36856</b>	<b>66781</b>	<b>43602</b>	<b>54351</b>	<b>97953</b>
17	Dhanusha	2274	3974	6248	3620	4877	8497	3494	4218	7712	3362	3891	7253	4288	5257	9545
18	Mahottari	504	1064	1568	478	820	1298	1550	2745	4295	1900	2755	4655	4409	7573	11982
19	Sarlahi	999	1812	2811	3256	5458	8714	6573	8865	15438	2838	3209	6047	4471	5115	9586
32	Rautahat	965	1478	2443	8101	7111	15212	2142	2985	5127	3533	4378	7911	4519	6198	10717
33	Bara	1430	2796	4226	2554	4426	6980	7300	10209	17509	6177	7960	14137	3329	5204	8533
34	Parsa	1850	2809	4659	0	0	0	10601	13481	24082	4133	5351	9484	7537	9608	17145
35	Chitawan	5937	6935	12872	7735	9095	16830	12083	14289	26372	7983	9311	17294	15050	15395	30445
<b>32.1</b>	<b>Valley</b>	<b>36373</b>	<b>41060</b>	<b>77433</b>	<b>47035</b>	<b>53144</b>	<b>100179</b>	<b>60025</b>	<b>68132</b>	<b>128157</b>	<b>39507</b>	<b>42509</b>	<b>82017</b>	<b>54104</b>	<b>60922</b>	<b>115026</b>
25	Lalitpur	6587	7327	13914	5466	5866	11332	13613	15347	28960	8515	9184	17699	16440	18301	34741
26	Bhaktapur	4696	5324	10020	6648	7364	14012	6558	7228	13786	6578	7400	13978	10554	11613	22167
27	Kathmandu	25090	28409	53499	34921	39914	74835	39854	45557	85411	24414	25925	50340	27110	31008	58118
<b>35.1</b>	<b>Western dev. reg.</b>	<b>29449</b>	<b>37087</b>	<b>66536</b>	<b>44851</b>	<b>51083</b>	<b>95934</b>	<b>99088</b>	<b>116610</b>	<b>215698</b>	<b>62558</b>	<b>67937</b>	<b>130495</b>	<b>100949</b>	<b>120019</b>	<b>220968</b>
<b>35.2</b>	<b>West. mountain</b>	<b>93</b>	<b>105</b>	<b>198</b>	<b>196</b>	<b>223</b>	<b>419</b>	<b>370</b>	<b>379</b>	<b>749</b>	<b>1242</b>	<b>1236</b>	<b>2478</b>	<b>411</b>	<b>450</b>	<b>861</b>
41	Manang	0	0	0	21	31	52	37	32	69	708	717	1424	100	97	197
42	Mustang	93	105	198	175	192	367	333	347	680	535	519	1054	311	353	664

## Enrolment in ECD/PPCs in 2003-07

District Code	DISTRICT	2003			2004			2005			2006			2007		
		Girls	Boys	Total	Girls	Boys	Total	Girls	Boys	Total	Girls	Boys	Total	Girls	Boys	Total
<b>37.1</b>	<b>West. hill</b>	<b>16681</b>	<b>21420</b>	<b>38101</b>	<b>33662</b>	<b>36060</b>	<b>69722</b>	<b>63695</b>	<b>71691</b>	<b>135386</b>	<b>37252</b>	<b>40003</b>	<b>77255</b>	<b>61883</b>	<b>71863</b>	<b>133746</b>
36	Gorkha	222	347	569	805	783	1588	1131	1331	2462	2066	1955	4020	3194	3297	6491
37	Lamjung	1364	1621	2985	1805	1924	3729	7453	7895	15348	2469	2709	5178	4499	5271	9770
38	Tanahu	2223	2721	4944	4112	4084	8196	7913	10291	18204	3795	4239	8034	7183	8308	15491
39	Syangja	2211	2823	5034	5868	6225	12093	9377	10425	19802	4467	4765	9232	7185	8775	15960
40	Kaski	6614	8177	14791	10595	11639	22234	19651	22241	41892	10610	11659	22268	19038	21960	40998
43	Myagdi	229	367	596	1254	1221	2475	2208	2207	4415	1537	1658	3194	2065	2422	4487
44	Parbat	329	449	778	397	507	904	1515	1724	3239	1556	1558	3114	2652	2882	5534
45	Baglung	610	931	1541	0	0	0	4832	4787	9619	2397	2763	5159	2907	3567	6474
46	Gulmi	1708	2213	3921	5047	5254	10301	4965	5440	10405	3268	3580	6847	4891	5804	10695
47	Palpa	969	1423	2392	3064	3613	6677	3754	4386	8140	3470	3509	6979	5598	6531	12129
51	Arghakhanchi	202	348	550	715	810	1525	896	964	1860	1617	1611	3228	2671	3046	5717
<b>48.1</b>	<b>West. tarai</b>	<b>12675</b>	<b>15562</b>	<b>28237</b>	<b>10993</b>	<b>14800</b>	<b>25793</b>	<b>35023</b>	<b>44540</b>	<b>79563</b>	<b>24064</b>	<b>26698</b>	<b>50762</b>	<b>38656</b>	<b>47705</b>	<b>86361</b>
48	Nawalparasi	4444	7234	11678	2461	3587	6048	16055	20181	36236	7992	9626	17618	15027	18260	33287
49	Rupandehi	6657	5772	12429	8532	11213	19745	14574	18475	33049	12814	12963	25777	17218	21500	38718
50	Kapilbastu	1574	2556	4130	0	0	0	4394	5884	10278	3258	4109	7367	6411	7945	14356
<b>51.1</b>	<b>Mid western dev. reg.</b>	<b>8006</b>	<b>11455</b>	<b>19461</b>	<b>21515</b>	<b>27178</b>	<b>48693</b>	<b>49109</b>	<b>58424</b>	<b>107533</b>	<b>30828</b>	<b>32029</b>	<b>62857</b>	<b>32535</b>	<b>38430</b>	<b>70965</b>
<b>51.2</b>	<b>Mid west. mountain</b>	<b>783</b>	<b>1424</b>	<b>2207</b>	<b>666</b>	<b>1071</b>	<b>1737</b>	<b>7028</b>	<b>9871</b>	<b>16899</b>	<b>2312</b>	<b>2343</b>	<b>4654</b>	<b>3347</b>	<b>4165</b>	<b>7512</b>
62	Dolpa	47	50	97	62	64	126	237	267	504	663	575	1237	348	359	707
63	Jumla	736	1374	2110	0	0	0	3175	4620	7795	450	475	925	838	1490	2328
64	Kalikot	0	0	0	131	173	304	1384	2002	3386	750	779	1529	1242	1220	2462
65	Mugu	0	0	0	143	196	339	445	710	1155	350	385	735	508	667	1175
66	Humla	0	0	0	330	638	968	1787	2272	4059	99	129	228	411	429	840
<b>56.1</b>	<b>Mid west. hill</b>	<b>1417</b>	<b>1664</b>	<b>3081</b>	<b>3104</b>	<b>3984</b>	<b>7088</b>	<b>22179</b>	<b>24037</b>	<b>46216</b>	<b>13252</b>	<b>13787</b>	<b>27039</b>	<b>11331</b>	<b>12353</b>	<b>23684</b>
52	Pyuthan	563	642	1205	0	0	0	3082	3063	6145	1730	1977	3706	1556	1567	3123
53	Rolpa	246	321	567	0	0	0	4414	5016	9430	1607	1810	3417	2632	2915	5547
54	Rukum	64	120	184	472	546	1018	2989	3307	6296	424	433	856	874	979	1853
55	Salyan	450	418	868	221	264	485	3530	3601	7131	886	900	1787	407	814	1221
59	Surkhet	0	0	0	1914	2643	4557	5148	5681	10829	4221	4207	8429	2804	3129	5933
60	Dailekh	0	0	0	497	531	1028	2431	2759	5190	2346	2450	4796	1691	1725	3416
61	Jajarkot	94	163	257	0	0	0	585	610	1195	2038	2010	4048	1367	1224	2591
<b>63.1</b>	<b>Mid west. tarai</b>	<b>5806</b>	<b>8367</b>	<b>14173</b>	<b>17745</b>	<b>22123</b>	<b>39868</b>	<b>19902</b>	<b>24516</b>	<b>44418</b>	<b>15264</b>	<b>15899</b>	<b>31164</b>	<b>17857</b>	<b>21912</b>	<b>39769</b>
56	Dang	2615	3715	6330	9434	11047	20481	9082	11115	20197	5700	5955	11655	12302	15512	27814
57	Banke	2689	3913	6602	6801	9125	15926	8053	9981	18034	3169	3396	6565	1946	2034	3980
58	Bardiya	502	739	1241	1510	1951	3461	2767	3420	6187	6395	6548	12944	3609	4366	7975
<b>66.1</b>	<b>Far western dev. reg.</b>	<b>5807</b>	<b>6826</b>	<b>12633</b>	<b>18397</b>	<b>22854</b>	<b>41251</b>	<b>50504</b>	<b>58367</b>	<b>108871</b>	<b>22519</b>	<b>24985</b>	<b>47504</b>	<b>35165</b>	<b>42835</b>	<b>78000</b>
<b>66.2</b>	<b>Far west. mountain</b>	<b>2313</b>	<b>2157</b>	<b>4470</b>	<b>53</b>	<b>86</b>	<b>139</b>	<b>6562</b>	<b>8257</b>	<b>14819</b>	<b>4215</b>	<b>4421</b>	<b>8636</b>	<b>4179</b>	<b>4804</b>	<b>8983</b>
67	Bajura	17	81	98	0	0	0	1695	2207	3902	352	413	765	1123	1734	2857
68	Bajhang	767	915	1682	53	86	139	3135	4120	7255	2757	2792	5549	1720	1769	3489
75	Darchula	1529	1161	2690	0	0	0	1732	1930	3662	1106	1216	2322	1336	1301	2637
<b>69.1</b>	<b>Far west. hill</b>	<b>491</b>	<b>641</b>	<b>1132</b>	<b>7363</b>	<b>9056</b>	<b>16419</b>	<b>24287</b>	<b>26623</b>	<b>50910</b>	<b>4765</b>	<b>4987</b>	<b>9752</b>	<b>8579</b>	<b>9363</b>	<b>17942</b>
69	Achham	0	0	0	3048	4718	7766	6493	8197	14690	1366	1342	2708	2391	1832	4223
70	Doti	181	233	414	4315	4338	8653	9682	10106	19788	927	1096	2023	2266	3017	5283
73	Dadeldhura	310	408	718	0	0	0	5906	5813	11719	2366	2429	4795	1625	2144	3769
74	Baitadi	0	0	0	0	0	0	2206	2507	4713	106	120	226	2296	2371	4667
<b>73.1</b>	<b>Far west. tarai</b>	<b>3003</b>	<b>4028</b>	<b>7031</b>	<b>10981</b>	<b>13712</b>	<b>24693</b>	<b>19655</b>	<b>23487</b>	<b>43142</b>	<b>13539</b>	<b>15577</b>	<b>29116</b>	<b>22408</b>	<b>28667</b>	<b>51075</b>
71	Kailali	0	0	0	7444	8767	16211	11827	13880	25707	7311	8110	15421	14531	18694	33225
72	Kanchanpur	3003	4028	7031	3537	4945	8482	7828	9607	17435	6228	7467	13695	7877	9973	17850

## Dalit and Janajati enrolment in ECD/PPCs, 2004-07

District Code	Districts	2004						2005						2006						2007					
		Dalit			Janajati			Dalit			Janajati			Dalit			Janajati			Dalit			Janajati		
		Gils	Boys	Total	Gils	Boys	Total	Gils	Boys	Total	Gils	Boys	Total	Gils	Boys	Total	Gils	Boys	Total	Gils	Boys	Total	Gils	Boys	Total
0.1	<b>Total</b>	<b>32962</b>	<b>38473</b>	<b>71435</b>	<b>101509</b>	<b>114538</b>	<b>216047</b>	<b>64651</b>	<b>73070</b>	<b>137721</b>	<b>167220</b>	<b>189955</b>	<b>357175</b>	<b>40364</b>	<b>42463</b>	<b>82827</b>	<b>109711</b>	<b>118199</b>	<b>227910</b>	<b>50437</b>	<b>55349</b>	<b>105786</b>	<b>147056</b>	<b>167305</b>	<b>314361</b>
0.2	<b>Eastern dev. reg.</b>	<b>7533</b>	<b>9989</b>	<b>17522</b>	<b>23737</b>	<b>27735</b>	<b>51472</b>	<b>13462</b>	<b>15310</b>	<b>28772</b>	<b>43262</b>	<b>48134</b>	<b>91396</b>	<b>7504</b>	<b>7302</b>	<b>14806</b>	<b>23547</b>	<b>24889</b>	<b>48436</b>	<b>9062</b>	<b>9769</b>	<b>18831</b>	<b>35392</b>	<b>40285</b>	<b>75677</b>
0.3	<b>East. mountain</b>	<b>268</b>	<b>279</b>	<b>547</b>	<b>1545</b>	<b>1704</b>	<b>3249</b>	<b>731</b>	<b>678</b>	<b>1409</b>	<b>3871</b>	<b>4119</b>	<b>7990</b>	<b>1246</b>	<b>1112</b>	<b>2358</b>	<b>3632</b>	<b>3839</b>	<b>7471</b>	<b>756</b>	<b>730</b>	<b>1486</b>	<b>3180</b>	<b>3493</b>	<b>6674</b>
1	Taplejung	0	0	0	0	0	0	338	347	685	1917	1966	3883	248	215	463	838	898	1736	303	284	587	1173	1273	2446
9	Sankhuwasabha	30	39	69	145	180	325	329	299	628	1864	2055	3919	167	152	319	712	782	1493	279	296	575	1358	1523	2882
11	Solukhumbu	238	240	478	1400	1524	2924	64	32	96	90	98	188	831	745	1576	2082	2160	4242	174	150	324	649	697	1346
3.1	<b>East. hill</b>	<b>1005</b>	<b>953</b>	<b>1958</b>	<b>6428</b>	<b>6856</b>	<b>13284</b>	<b>2574</b>	<b>2555</b>	<b>5129</b>	<b>14686</b>	<b>15695</b>	<b>30381</b>	<b>1233</b>	<b>1233</b>	<b>2466</b>	<b>6258</b>	<b>6402</b>	<b>12660</b>	<b>1947</b>	<b>1985</b>	<b>3931</b>	<b>10631</b>	<b>11550</b>	<b>22181</b>
2	Panchthar	313	343	656	2506	2602	5108	52	37	89	619	558	1177	237	232	469	1406	1268	2673	165	209	375	1770	2050	3820
3	Ilam	458	360	818	2949	3037	5986	448	477	925	4254	4713	8967	3	2	5	497	525	1021	247	278	524	1873	2300	4174
7	Dhankuta	44	60	104	336	479	815	260	256	516	1554	1623	3177	245	233	478	1502	1623	3125	289	265	554	1980	1983	3963
8	Terhathum	16	19	35	202	287	489	182	161	343	944	1052	1996	131	106	237	510	546	1056	209	192	401	915	1071	1986
10	Bhojpur	0	0	0	0	0	0	438	418	856	2100	2179	4279	155	139	293	415	404	820	238	235	473	868	910	1777
12	Okhaldhunga	50	59	109	136	138	274	250	241	491	1002	1200	2202	114	156	270	883	951	1835	257	274	531	723	782	1505
13	Khotang	104	92	196	181	161	342	414	402	816	1575	1570	3145	214	199	413	660	702	1362	214	187	400	916	667	1584
14	Udayapur	20	20	40	118	152	270	530	563	1093	2638	2800	5438	135	166	301	385	383	768	328	344	672	1585	1787	3372
11.1	<b>East. tarai</b>	<b>6260</b>	<b>8757</b>	<b>15017</b>	<b>15764</b>	<b>19175</b>	<b>34939</b>	<b>10157</b>	<b>12077</b>	<b>22234</b>	<b>24705</b>	<b>28320</b>	<b>53025</b>	<b>5024</b>	<b>4958</b>	<b>9982</b>	<b>13657</b>	<b>14648</b>	<b>28305</b>	<b>6359</b>	<b>7054</b>	<b>13414</b>	<b>21581</b>	<b>25241</b>	<b>46822</b>
4	Jhapa	452	598	1050	2405	2935	5340	1559	1613	3172	6195	7466	13661	1067	1135	2201	4421	4723	9144	2024	2060	4084	7691	8495	16186
5	Morang	2561	3143	5704	8250	9215	17465	4944	5842	10786	11538	12064	23602	2367	2173	4540	5270	5270	10540	2056	2367	4423	6847	7607	14454
6	Sunsari	76	90	166	557	534	1091	974	1166	2140	3381	4284	7665	1072	1019	2090	3004	3346	6350	1007	1125	2133	5896	7058	12954
15	Saptari	1694	2294	3988	2344	3282	5626	1006	1107	2113	1549	1599	3148	279	295	574	55	135	190	962	977	1939	713	698	1411
16	Siraha	1477	2632	4109	2208	3209	5417	1674	2349	4023	2042	2907	4949	240	336	577	907	1174	2081	309	525	834	435	1384	1818
16.1	<b>Central dev. reg.</b>	<b>9498</b>	<b>10467</b>	<b>19965</b>	<b>43613</b>	<b>47454</b>	<b>91067</b>	<b>13453</b>	<b>15594</b>	<b>29047</b>	<b>55990</b>	<b>63470</b>	<b>119460</b>	<b>11742</b>	<b>12931</b>	<b>24674</b>	<b>44893</b>	<b>49142</b>	<b>94035</b>	<b>13533</b>	<b>14754</b>	<b>28287</b>	<b>53215</b>	<b>58287</b>	<b>111502</b>
16.2	<b>Cent. mountain</b>	<b>22</b>	<b>18</b>	<b>40</b>	<b>325</b>	<b>328</b>	<b>653</b>	<b>324</b>	<b>367</b>	<b>691</b>	<b>1927</b>	<b>2145</b>	<b>4072</b>	<b>524</b>	<b>476</b>	<b>1000</b>	<b>2311</b>	<b>2463</b>	<b>4775</b>	<b>442</b>	<b>393</b>	<b>836</b>	<b>2859</b>	<b>2439</b>	<b>5297</b>
22	Dolakha	5	4	9	88	93	181	208	244	452	1048	1217	2265	231	203	435	1366	1469	2834	273	280	554	1278	1447	2724
23	Sindhupalchok	9	8	17	23	17	40	71	78	149	431	430	861	194	187	381	670	676	1346	150	75	225	1125	450	1575
29	Rasuwa	8	6	14	214	218	432	45	45	90	448	498	946	99	85	184	276	318	594	19	38	57	456	542	998
19.1	<b>Cent. hill</b>	<b>2391</b>	<b>2473</b>	<b>4864</b>	<b>12819</b>	<b>13750</b>	<b>26569</b>	<b>2563</b>	<b>2561</b>	<b>5124</b>	<b>12669</b>	<b>13917</b>	<b>26586</b>	<b>3141</b>	<b>3080</b>	<b>6221</b>	<b>12059</b>	<b>12913</b>	<b>24972</b>	<b>2304</b>	<b>2099</b>	<b>4403</b>	<b>12100</b>	<b>12235</b>	<b>24335</b>
20	Sindhuli	206	187	393	541	671	1212	428	459	887	1798	1865	3663	426	394	820	1667	1729	3396	451	414	865	2058	2174	4232
21	Ramechhap	67	56	123	329	307	636	176	147	323	523	541	1064	857	826	1682	1310	1369	2679	355	400	755	1529	1693	3222
24	Kavrepalanchok	312	344	656	2715	2847	5562	723	768	1491	4402	4810	9212	686	732	1418	4186	4528	8714	697	560	1257	3478	3816	7294
28	Nuwakot	496	457	953	3050	3169	6219	539	500	1039	3373	3293	6666	283	298	581	939	985	1924	307	333	640	1712	1874	3586
30	Dhading	1128	1204	2332	3752	4191	7943	617	606	1223	1803	2590	4393	531	443	973	1500	1621	3121	309	206	515	1749	1029	2778
31	Makwanpur	182	225	407	2432	2565	4997	80	81	161	770	818	1588	358	388	746	2458	2681	5138	185	186	372	1573	1649	3222

## Dalit and Janajati enrolment in ECD/PPCs, 2004-07

District Code	Districts	2004						2005						2006						2007					
		Dalit			Janajati			Dalit			Janajati			Dalit			Janajati			Dalit			Janajati		
		Gils	Boys	Total	Gils	Boys	Total	Gils	Boys	Total	Gils	Boys	Total	Gils	Boys	Total	Gils	Boys	Total	Gils	Boys	Total	Gils	Boys	Total
25.1	Cent. tarai	4562	5236	9798	10526	11334	21860	7296	9327	16623	14617	17657	32274	5606	6868	12473	10670	12504	23174	7693	9187	16880	13581	16601	30182
17	Dhanusha	883	1315	2198	914	1024	1938	768	811	1579	442	459	901	942	1195	2137	742	921	1663	1145	1245	2390	949	997	1945
18	Mahottari	36	61	97	192	251	443	284	427	711	341	575	916	589	894	1483	506	831	1337	868	1273	2141	1101	1688	2789
19	Sarlahi	559	804	1363	1226	1552	2778	1487	2146	3633	2322	3005	5327	664	763	1427	935	959	1893	1306	1501	2808	1438	1745	3183
32	Rautahat	1735	1611	3346	4059	3389	7448	450	624	1074	495	727	1222	880	1085	1966	1027	1208	2235	1322	1590	2912	1314	1780	3094
33	Bara	506	680	1186	645	1064	1709	990	1169	2159	2203	2651	4854	828	914	1743	2304	2776	5080	502	544	1046	848	906	1754
34	Parsa	0	0	0	0	0	0	1934	2637	4571	3697	4212	7909	830	1013	1842	1573	2140	3713	1305	1556	2860	2446	3447	5892
35	Chitawan	843	765	1608	3490	4054	7544	1383	1513	2896	5117	6028	11145	872	1003	1875	3583	3669	7253	1246	1478	2723	5485	6039	11524
32.1	Valley	2523	2740	5263	19943	22042	41985	3270	3339	6609	26777	29751	56528	2472	2508	4980	19852	21263	41115	3094	3075	6168	24676	27012	51687
25	Lalitpur	291	330	621	2615	3029	5644	587	603	1190	6292	7177	13469	600	598	1198	4944	5110	10054	961	968	1929	8201	9299	17500
26	Bhaktapur	227	239	466	3524	3796	7320	284	244	528	3053	3414	6467	404	438	842	3982	4367	8349	537	484	1021	5226	5635	10861
27	Kathmandu	2005	2171	4176	13804	15217	29021	2399	2492	4891	17432	19160	36592	1468	1472	2940	10926	11786	22711	1596	1623	3219	11249	12078	23327
35.1	Western dev. reg.	7345	7833	15178	18984	21359	40343	16874	18299	35173	43069	50105	93174	11018	11761	22780	25444	27566	53010	16094	18250	34345	41350	48471	89820
35.2	West. mountain	45	47	92	151	158	309	100	88	188	258	260	518	146	142	287	980	1001	1981	67	67	134	332	372	704
41	Manang	2	3	5	17	16	33	5	2	7	31	29	60	105	99	204	552	573	1125	9	10	19	91	87	178
42	Mustang	43	44	87	134	142	276	95	86	181	227	231	458	41	42	83	428	428	856	58	57	115	241	285	526
37.1	West. hill	6262	6436	12698	14464	15570	30034	11717	12129	23846	26643	29673	56316	7570	7950	15520	14114	15717	29831	10677	11806	22483	24077	27805	51882
36	Gorkha	144	134	278	301	302	603	180	202	382	525	583	1108	375	395	769	924	861	1785	676	735	1410	1386	1302	2688
37	Lamjung	339	331	670	938	1025	1963	1406	1465	2871	3925	4390	8315	519	510	1029	1006	1234	2240	868	950	1818	1975	2414	4389
38	Tanahu	572	593	1165	2129	2428	4557	1300	1363	2663	4100	4500	8600	701	763	1464	1984	2321	4305	1068	1218	2286	3588	4314	7901
39	Syangja	1086	1128	2214	2475	2596	5071	1742	1782	3524	3362	3362	6724	881	971	1851	1591	1798	3389	1129	1331	2461	2669	3011	5679
40	Kaski	1759	1836	3595	4310	4678	8988	2868	3052	5920	7833	9254	17087	1807	1952	3759	3836	4401	8237	2875	3306	6181	7176	8108	15284
43	Myagdi	291	284	575	528	512	1040	496	451	947	1013	1062	2075	426	467	894	710	760	1470	567	605	1172	908	1080	1988
44	Parbat	17	25	42	124	142	266	341	346	687	284	329	613	469	429	898	234	269	504	732	731	1463	410	494	904
45	Baglung	0	0	0	0	0	0	1791	1840	3631	1554	1580	3134	627	744	1371	737	877	1614	697	698	1395	981	1204	2185
46	Gulmi	1525	1569	3094	1685	1683	3368	932	984	1916	1207	1290	2497	930	897	1827	877	965	1842	924	1017	1941	1381	1622	3003
47	Palpa	395	399	794	1776	1965	3741	455	463	918	2612	3109	5721	322	295	617	1812	1796	3608	576	683	1259	3041	3610	6651
51	Arghakhanchi	134	137	271	198	239	437	206	181	387	228	214	442	512	528	1040	402	434	836	565	533	1098	563	647	1211
48.1	West. tarai	1038	1350	2388	4369	5631	10000	5057	6082	11139	16168	20172	36340	3303	3670	6972	10350	10848	21197	5351	6377	11728	16940	20294	37234
48	Nawalparasi	252	348	600	821	942	1763	2104	2330	4434	7283	8867	16150	1086	1296	2382	3636	4060	7696	1882	2325	4208	6941	7983	14924
49	Rupandehi	786	1002	1788	3548	4689	8237	2457	3063	5520	7322	9259	16581	1627	1792	3419	5483	5232	10715	2475	2980	5454	7661	9535	17196
50	Kapilbastu	0	0	0	0	0	0	496	689	1185	1563	2046	3609	590	581	1171	1231	1556	2787	994	1072	2066	2338	2776	5114



## Dalit and Janajati enrolment in ECD/PPCs, 2004-07

District Code	Districts	2004						2005						2006						2007					
		Dalit			Janajati			Dalit			Janajati			Dalit			Janajati			Dalit			Janajati		
		Gils	Boys	Total	Gils	Boys	Total	Gils	Boys	Total	Gils	Boys	Total	Gils	Boys	Total	Gils	Boys	Total	Gils	Boys	Total	Gils	Boys	Total
51.1	Mid western dev. reg	4266	5043	9309	10102	12231	22333	9032	10383	19415	15471	17667	33138	5575	5790	11364	10057	10596	20653	4760	5629	10390	9417	10861	20277
51.2	Mid west. mountain	178	216	394	123	192	315	1491	2047	3538	555	702	1257	451	494	945	326	443	770	584	928	1512	104	101	205
62	Dolpa	4	0	4	56	56	112	36	48	84	31	31	62	64	78	142	219	313	533	70	75	145	73	56	129
63	Jumla	0	0	0	0	0	0	607	855	1462	85	86	171	85	72	157	70	83	153	28	341	369	0	0	0
64	Kalikot	38	43	81	26	52	78	422	612	1034	123	194	317	210	213	423	0	1	1	375	372	747	0	0	0
65	Mugu	51	42	93	0	0	0	112	134	246	12	17	29	76	104	180	22	29	51	111	140	251	31	45	76
66	Humla	85	131	216	41	84	125	314	398	712	304	374	678	16	27	43	15	17	32	0	0	0	0	0	0
56.1	Mid west. hill	1499	1954	3453	3154	3839	6993	5026	5594	10620	6653	7222	13875	2473	2647	5120	2994	3132	6126	2584	2800	5385	3000	3131	6131
52	Pyuthan	0	0	0	0	0	0	669	718	1387	1140	1136	2276	268	292	560	694	733	1427	364	332	695	554	573	1127
53	Rolpa	819	1150	1969	2454	2952	5406	812	883	1695	1961	2341	4302	291	343	635	692	829	1521	528	583	1111	961	1024	1985
54	Rukum	92	142	234	216	324	540	753	869	1622	1012	1089	2101	112	102	215	111	113	224	0	70	70	594	559	1154
55	Salyan	39	34	73	142	157	299	693	742	1435	853	898	1751	188	198	386	190	182	372	116	174	291	58	58	116
59	Surkhet	426	498	924	284	355	639	1339	1405	2744	1328	1383	2711	921	1005	1926	756	765	1521	774	805	1579	690	765	1455
60	Dailekh	123	130	253	58	51	109	593	784	1377	331	343	674	482	476	958	438	353	791	518	466	983	0	9	9
61	Jajarkot	0	0	0	0	0	0	167	193	360	28	32	60	210	231	441	112	158	270	285	370	655	142	142	285
63.1	Mid west. tarai	2589	2873	5462	6825	8200	15025	2515	2742	5257	8263	9743	18006	2650	2649	5300	6737	7021	13757	1592	1901	3494	6313	7629	13942
56	Dang	1338	1432	2770	3746	4356	8102	908	992	1900	3655	4395	8050	935	946	1880	2427	2646	5073	1318	1611	2930	4895	5631	10527
57	Banke	1039	1243	2282	2305	2874	5179	1311	1429	2740	3254	3847	7101	975	982	1957	985	1156	2141	0	0	0	0	0	0
58	Bardiya	212	198	410	774	970	1744	296	321	617	1354	1501	2855	741	721	1462	3324	3219	6543	274	290	564	1418	1998	3416
66.1	Far western dev. reg	4320	5141	9461	5073	5759	10832	11830	13484	25314	9428	10579	20007	4525	4678	9203	5770	6006	11776	6987	6946	13933	7682	9402	17084
66.2	Far west. mountain	18	25	43	0	0	0	1342	1720	3062	69	133	202	784	696	1480	588	443	1030	928	906	1834	34	56	91
67	Bajura	0	0	0	0	0	0	535	653	1188	33	85	118	85	79	164	3	4	7	295	268	564	9	27	36
68	Bajhang	18	25	43	0	0	0	609	818	1427	11	11	22	487	440	927	537	387	925	396	418	813	12	19	31
75	Darchula	0	0	0	0	0	0	198	249	447	25	37	62	212	178	389	47	51	99	237	220	457	13	10	23
69.1	Far west. hill	1950	2442	4392	294	301	595	6429	7367	13796	2245	2660	4905	611	707	1318	111	98	209	2441	2322	4764	192	312	504
69	Achham	863	1371	2234	141	158	299	1994	2533	4527	506	823	1329	229	215	444	0	0	0	967	916	1883	0	0	0
70	Doti	1087	1071	2158	153	143	296	2457	2708	5165	1458	1515	2973	22	53	75	60	60	121	490	546	1037	150	196	346
73	Dadeldhura	0	0	0	0	0	0	1441	1497	2938	248	248	496	293	330	623	50	38	88	346	242	588	35	104	138
74	Baitadi	0	0	0	0	0	0	537	629	1166	33	74	107	67	109	177	0	0	0	638	618	1256	7	12	19
73.1	Far west. tarai	2352	2674	5026	4779	5458	10237	4059	4397	8456	7114	7786	14900	3129	3275	6405	5072	5465	10537	3618	3717	7335	7456	9034	16490
71	Kailali	1718	1935	3653	3936	4531	8467	2362	2590	4952	5319	5951	11270	1812	1863	3675	3212	3369	6581	2434	2586	5020	5394	6444	11838
72	Kanchanpur	634	739	1373	843	927	1770	1697	1807	3504	1795	1835	3630	1318	1412	2730	1860	2096	3956	1184	1131	2315	2062	2590	4652

## GER in ECD/PPC in 2004-06

Dist. Code	District	2004			2005			2006			2007		
		Girls	Boys	Total	Girls	Boys	Total	Girls	Boys	Total	Girls	Boys	Total
<b>0.1</b>	<b>Total</b>	<b>37.3</b>	<b>41.4</b>	<b>39.4</b>	<b>66.6</b>	<b>73.1</b>	<b>69.9</b>	<b>40.9</b>	<b>41.9</b>	<b>41.4</b>	<b>56.8</b>	<b>63.4</b>	<b>60.2</b>
<b>0.2</b>	<b>Eastern dev. reg.</b>	<b>36.4</b>	<b>41.5</b>	<b>39.0</b>	<b>66.1</b>	<b>70.3</b>	<b>68.3</b>	<b>35.4</b>	<b>35.3</b>	<b>35.4</b>	<b>57.7</b>	<b>63.7</b>	<b>60.8</b>
<b>0.3</b>	<b>East. mountain</b>	<b>22.7</b>	<b>23.6</b>	<b>23.2</b>	<b>58.4</b>	<b>56.1</b>	<b>57.2</b>	<b>57.0</b>	<b>52.5</b>	<b>54.7</b>	<b>49.0</b>	<b>50.2</b>	<b>49.6</b>
1	Taplejung	0.0	0.0	0.0	77.8	73.2	75.4	39.3	36.4	37.7	49.0	49.1	49.1
9	Sankhuwasabha	6.1	8.0	7.1	73.9	73.9	73.9	32.5	31.8	32.1	54.7	58.6	56.7
11	Solukhumbu	78.1	78.1	78.1	9.0	7.2	8.1	117.6	104.7	110.9	40.4	39.4	39.9
<b>3.1</b>	<b>East. hill</b>	<b>24.5</b>	<b>24.9</b>	<b>24.7</b>	<b>59.1</b>	<b>59.5</b>	<b>59.3</b>	<b>26.1</b>	<b>25.4</b>	<b>25.7</b>	<b>42.6</b>	<b>44.7</b>	<b>43.7</b>
2	Panchthar	69.1	68.0	68.5	14.9	12.4	13.6	42.7	38.8	40.6	46.7	55.4	51.2
3	Ilam	70.7	71.5	71.1	96.4	98.9	97.7	10.1	9.1	9.6	47.6	58.3	53.0
7	Dhankuta	14.8	18.3	16.6	65.5	64.0	64.7	62.2	64.0	63.1	75.7	76.3	76.0
8	Terhathum	16.0	17.0	16.5	68.5	68.6	68.6	37.2	34.3	35.7	62.4	63.5	63.0
10	Bhojpur	0.0	0.0	0.0	75.0	72.4	73.6	17.4	16.5	17.0	31.9	31.8	31.8
12	Okhaldhunga	7.5	7.6	7.5	44.2	52.6	48.6	41.5	42.0	41.8	37.3	35.9	36.6
13	Khotang	4.4	3.7	4.0	45.8	45.3	45.5	19.8	19.0	19.4	27.1	18.9	22.8
14	Udayapur	3.2	4.2	3.7	59.7	60.7	60.2	8.9	9.5	9.2	34.1	37.0	35.6
<b>11.1</b>	<b>East. tarai</b>	<b>43.9</b>	<b>51.8</b>	<b>47.9</b>	<b>70.5</b>	<b>77.3</b>	<b>74.0</b>	<b>37.4</b>	<b>38.2</b>	<b>37.8</b>	<b>66.0</b>	<b>74.7</b>	<b>70.5</b>
4	Jhapa	48.1	54.1	51.2	110.2	116.2	113.3	75.1	76.0	75.6	137.2	142.9	140.2
5	Morang	83.3	90.2	86.9	125.4	128.0	126.7	59.9	57.1	58.4	80.7	87.3	84.1
6	Sunsari	4.9	5.2	5.1	50.5	60.1	55.4	34.3	35.1	34.7	76.5	88.7	82.8
15	Saptari	37.3	44.3	40.9	21.7	21.4	21.5	2.1	2.4	2.2	23.9	23.2	23.5
16	Siraha	37.6	56.4	47.3	38.0	54.6	46.5	15.7	20.7	18.3	18.2	37.3	28.0
<b>16.1</b>	<b>Central dev. reg.</b>	<b>46.2</b>	<b>50.1</b>	<b>48.2</b>	<b>60.9</b>	<b>67.9</b>	<b>64.5</b>	<b>44.2</b>	<b>46.9</b>	<b>45.6</b>	<b>55.4</b>	<b>60.4</b>	<b>58.0</b>
<b>16.2</b>	<b>Cent. mountain</b>	<b>9.1</b>	<b>11.1</b>	<b>10.1</b>	<b>27.8</b>	<b>31.2</b>	<b>29.5</b>	<b>32.4</b>	<b>32.0</b>	<b>32.2</b>	<b>35.2</b>	<b>38.1</b>	<b>36.6</b>
22	Dolakha	10.2	12.5	11.4	45.3	50.5	48.0	57.5	56.4	56.9	55.9	65.5	60.8
23	Sindhupalchok	6.2	8.2	7.2	12.3	14.1	13.2	16.4	15.9	16.2	19.0	16.7	17.9
29	Rasuwa	22.9	24.6	23.8	56.5	64.8	60.6	33.5	37.0	35.2	54.8	65.4	60.1
<b>19.1</b>	<b>Cent. hill</b>	<b>48.9</b>	<b>49.8</b>	<b>49.4</b>	<b>48.4</b>	<b>48.8</b>	<b>48.6</b>	<b>45.1</b>	<b>45.8</b>	<b>45.5</b>	<b>41.5</b>	<b>39.9</b>	<b>40.7</b>
20	Sindhuli	16.4	17.2	16.8	43.6	45.6	44.6	35.3	35.1	35.2	41.3	42.3	41.8
21	Ramechhap	11.8	10.2	11.0	21.9	20.3	21.1	41.9	40.3	41.1	47.7	49.5	48.6
24	Kavrepalanchok	63.4	69.5	66.5	96.3	101.2	98.8	86.0	89.2	87.7	70.2	72.9	71.6
28	Nuwakot	72.1	71.4	71.8	71.2	67.8	69.5	25.7	26.8	26.3	42.7	46.9	44.8
30	Dhading	77.0	80.2	78.7	43.1	43.4	43.2	37.7	37.2	37.5	29.0	14.9	21.7
31	Makwanpur	41.9	37.8	39.8	12.0	11.4	11.7	37.1	38.4	37.7	22.3	20.2	21.3
<b>25.1</b>	<b>Cent. tarai</b>	<b>21.5</b>	<b>25.3</b>	<b>23.4</b>	<b>35.9</b>	<b>44.4</b>	<b>40.3</b>	<b>24.2</b>	<b>28.4</b>	<b>26.3</b>	<b>34.6</b>	<b>41.2</b>	<b>38.0</b>
17	Dhanusha	17.4	22.2	19.9	16.6	18.9	17.8	15.8	17.2	16.5	19.7	23.0	21.4
18	Mahottari	2.8	4.6	3.7	8.8	15.1	12.0	10.7	14.9	12.8	24.3	40.5	32.5
19	Sarlahi	16.4	26.3	21.5	32.7	42.1	37.5	13.9	15.0	14.4	21.4	23.5	22.5
32	Rautahat	45.7	38.7	42.1	11.9	16.0	14.0	19.3	23.1	21.2	24.1	32.2	28.2
33	Bara	14.3	23.7	19.1	40.2	53.8	47.2	33.4	41.2	37.4	17.6	26.5	22.2
34	Parsa	0.0	0.0	0.0	67.8	81.5	74.8	26.0	31.8	29.0	46.3	56.2	51.4
35	Chitwan	70.2	76.6	73.5	108.0	118.1	113.2	70.3	75.5	73.0	129.6	122.5	125.9
<b>32.1</b>	<b>Valley</b>	<b>160.6</b>	<b>165.7</b>	<b>163.3</b>	<b>200.5</b>	<b>208.0</b>	<b>204.4</b>	<b>129.0</b>	<b>127.0</b>	<b>128.0</b>	<b>171.8</b>	<b>178.8</b>	<b>175.4</b>
25	Lalitpur	90.9	92.2	91.6	223.1	237.3	230.4	137.5	139.7	138.6	259.7	274.0	267.1
26	Bhaktapur	162.7	159.7	161.1	158.1	154.2	156.0	156.4	155.2	155.8	245.2	239.7	242.3
27	Kathmandu	182.0	189.1	185.7	202.3	210.9	206.8	120.8	117.2	118.9	130.0	137.5	133.9

## GER in ECD/PPC in 2004-06

Dist. Code	District	2004			2005			2006			2007		
		Girls	Boys	Total	Girls	Boys	Total	Girls	Boys	Total	Girls	Boys	Total
<b>35.1</b>	<b>Western dev. reg.</b>	<b>37.3</b>	<b>39.5</b>	<b>38.4</b>	<b>81.7</b>	<b>88.5</b>	<b>85.3</b>	<b>50.6</b>	<b>50.2</b>	<b>50.4</b>	<b>77.4</b>	<b>88.1</b>	<b>82.9</b>
<b>35.2</b>	<b>West. mountain</b>	<b>46.8</b>	<b>49.5</b>	<b>48.2</b>	<b>87.1</b>	<b>83.2</b>	<b>85.1</b>	<b>131.9</b>	<b>120.2</b>	<b>125.9</b>	<b>93.1</b>	<b>96.6</b>	<b>94.9</b>
41	Manang	15.0	20.4	17.8	25.6	20.4	22.9	22.9	21.7	22.3	64.6	58.5	61.4
42	Mustang	62.9	64.4	63.7	118.8	116.1	117.4	189.4	173.3	181.1	108.5	117.6	113.2
<b>37.1</b>	<b>West. hill</b>	<b>47.9</b>	<b>47.3</b>	<b>47.6</b>	<b>90.2</b>	<b>92.5</b>	<b>91.4</b>	<b>52.5</b>	<b>50.7</b>	<b>51.6</b>	<b>85.9</b>	<b>89.7</b>	<b>87.9</b>
36	Gorkha	11.2	10.3	10.8	15.7	17.2	16.5	28.5	24.9	26.7	43.6	41.3	42.4
37	Lamjung	43.6	42.7	43.1	179.1	172.5	175.6	59.0	58.2	58.6	106.2	111.3	108.9
38	Tanahu	51.7	47.9	49.8	99.0	118.6	109.2	47.2	48.0	47.6	88.2	92.3	90.3
39	Syangja	73.9	70.9	72.3	118.0	116.9	117.4	56.1	52.6	54.2	89.5	95.1	92.5
40	Kaski	127.9	128.7	128.3	234.4	241.2	238.0	125.1	124.1	124.5	220.3	229.3	225.0
43	Myagdi	41.0	38.5	39.8	71.9	68.5	70.1	49.8	50.6	50.2	61.5	78.8	69.8
44	Parbat	10.0	11.8	10.9	38.1	39.3	38.8	39.1	35.0	36.9	65.9	63.7	64.7
45	Baglung	70.6	69.4	70.0	67.2	62.1	64.6	33.2	35.2	34.2	39.8	44.6	42.3
46	Gulmi	0.0	0.0	0.0	61.0	60.8	60.9	40.0	39.3	39.7	59.3	62.5	61.0
47	Palpa	44.0	46.2	45.1	53.6	55.1	54.4	49.4	43.4	46.2	78.6	79.3	79.0
51	Arghakhanchi	13.0	13.3	13.1	16.2	15.5	15.8	29.1	25.5	27.2	47.4	47.3	47.4
<b>48.1</b>	<b>West. tarai</b>	<b>22.2</b>	<b>28.0</b>	<b>25.2</b>	<b>69.7</b>	<b>82.9</b>	<b>76.5</b>	<b>47.2</b>	<b>48.8</b>	<b>48.0</b>	<b>66.8</b>	<b>85.8</b>	<b>76.1</b>
48	Nawalparasi	16.0	22.0	19.1	103.3	121.6	112.8	50.8	57.0	54.0	93.7	106.1	100.1
49	Rupandehi	44.0	53.5	48.9	73.9	86.5	80.5	63.9	59.6	61.7	84.0	97.0	90.8
50	Kapilbastu	0.0	0.0	0.0	29.3	37.4	33.4	21.4	25.7	23.6	30.0	48.9	38.2
<b>51.1</b>	<b>Mid western dev. reg.</b>	<b>24.0</b>	<b>29.3</b>	<b>26.7</b>	<b>54.1</b>	<b>62.0</b>	<b>58.1</b>	<b>33.5</b>	<b>33.4</b>	<b>33.5</b>	<b>34.5</b>	<b>39.7</b>	<b>37.1</b>
<b>51.2</b>	<b>Mid west. mountain</b>	<b>6.8</b>	<b>11.5</b>	<b>9.1</b>	<b>71.4</b>	<b>104.9</b>	<b>87.8</b>	<b>23.3</b>	<b>24.7</b>	<b>24.0</b>	<b>33.1</b>	<b>43.2</b>	<b>38.1</b>
62	Dolpa	7.2	7.8	7.5	27.3	32.3	29.7	75.7	68.8	72.3	39.1	42.4	40.7
63	Jumla	0.0	0.0	0.0	113.5	164.2	138.9	15.9	16.7	16.3	29.1	51.8	40.5
64	Kalikot	3.8	5.9	4.8	40.1	67.6	52.8	21.5	26.1	23.6	35.0	40.2	37.4
65	Mugu	9.4	13.1	11.3	29.0	47.1	38.0	22.6	25.3	23.9	32.2	43.2	37.6
66	Humla	28.1	49.4	39.2	150.7	174.5	163.1	8.3	9.8	9.1	33.7	32.3	33.0
<b>56.1</b>	<b>Mid west. hill</b>	<b>7.0</b>	<b>8.6</b>	<b>7.8</b>	<b>49.2</b>	<b>51.1</b>	<b>50.2</b>	<b>29.0</b>	<b>28.7</b>	<b>28.8</b>	<b>24.1</b>	<b>25.8</b>	<b>25.0</b>
52	Pyuthan	0.0	0.0	0.0	46.6	42.4	44.4	26.0	26.9	26.5	23.0	20.8	21.8
53	Rolpa	0.0	0.0	0.0	67.8	73.5	70.7	24.5	26.2	25.4	39.6	41.5	40.6
54	Rukum	8.9	10.4	9.7	55.8	62.5	59.1	7.8	8.1	8.0	15.8	18.0	16.9
55	Salyan	3.3	3.9	3.6	51.0	50.0	50.5	12.2	11.8	12.0	5.7	11.0	8.4
59	Surkhet	23.1	29.8	26.6	61.3	63.2	62.3	49.7	46.2	47.9	30.1	36.0	33.0
60	Dailekh	6.9	7.0	6.9	33.4	35.7	34.6	31.9	31.3	31.6	22.6	21.7	22.1
61	Jajarkot	0.0	0.0	0.0	14.6	16.1	15.4	50.4	52.7	51.5	33.2	31.6	32.4
<b>63.1</b>	<b>Mid west. tarai</b>	<b>50.2</b>	<b>59.4</b>	<b>54.9</b>	<b>55.5</b>	<b>64.9</b>	<b>60.3</b>	<b>42.0</b>	<b>41.5</b>	<b>41.7</b>	<b>47.9</b>	<b>55.8</b>	<b>52.0</b>
56	Dang	72.4	80.1	76.3	68.8	79.4	74.3	42.7	41.9	42.3	89.9	106.6	98.5
57	Banke	61.5	78.1	70.0	71.7	84.2	78.2	27.8	28.2	28.0	16.6	16.5	16.6
58	Bardiya	13.4	16.6	15.0	24.2	28.7	26.5	55.2	54.1	54.6	30.3	35.2	32.8
<b>66.1</b>	<b>Far western dev. reg.</b>	<b>28.0</b>	<b>32.7</b>	<b>30.4</b>	<b>75.7</b>	<b>81.8</b>	<b>78.9</b>	<b>34.3</b>	<b>35.3</b>	<b>34.8</b>	<b>50.9</b>	<b>57.9</b>	<b>54.5</b>
<b>66.2</b>	<b>Far west. mountain</b>	<b>0.4</b>	<b>0.7</b>	<b>0.6</b>	<b>53.3</b>	<b>62.5</b>	<b>58.1</b>	<b>33.9</b>	<b>33.0</b>	<b>33.4</b>	<b>33.1</b>	<b>35.3</b>	<b>34.2</b>
67	Bajura	0.0	0.0	0.0	47.6	59.7	53.8	9.8	11.0	10.4	30.8	45.6	38.3
68	Bajhang	1.0	1.5	1.3	60.2	72.0	66.3	52.4	48.0	50.1	32.2	29.9	31.0
75	Darchula	0.0	0.0	0.0	48.8	51.0	50.0	30.9	31.7	31.3	36.7	33.4	35.0
<b>69.1</b>	<b>Far west. hill</b>	<b>30.7</b>	<b>35.9</b>	<b>33.4</b>	<b>100.4</b>	<b>103.8</b>	<b>102.2</b>	<b>22.3</b>	<b>21.7</b>	<b>22.0</b>	<b>34.6</b>	<b>35.4</b>	<b>35.0</b>
69	Achham	41.0	61.8	51.5	86.7	105.5	96.3	18.1	17.0	17.5	31.3	22.8	26.9
70	Doti	71.9	68.9	70.3	159.3	157.8	158.6	15.1	16.8	16.0	36.2	45.7	41.1
73	Dadeldhura	0.0	0.0	0.0	152.4	139.5	145.7	60.4	57.3	58.8	40.9	49.7	45.5
74	Baitadi	0.0	0.0	0.0	32.7	34.3	33.6	11.5	10.8	11.1	33.3	31.5	32.4
<b>73.1</b>	<b>Far west. tarai</b>	<b>37.1</b>	<b>43.2</b>	<b>40.3</b>	<b>65.1</b>	<b>72.3</b>	<b>68.8</b>	<b>43.9</b>	<b>46.9</b>	<b>45.5</b>	<b>70.8</b>	<b>84.5</b>	<b>77.9</b>
71	Kailali	40.2	44.2	42.3	62.5	68.4	65.6	37.8	39.1	38.5	73.3	88.1	81.0
72	Kanchanpur	32.0	41.5	37.0	69.4	78.9	74.3	54.1	59.9	57.1	66.7	78.4	72.8

## Percentage of Grade 1 Students with ECD/PPCs Experience (2003-07)

District_Code	District_Name	2003			2004			2005			2006			2007		
		Percentage of student in grade 1 with ECD/PPC experience			Percentage of student in grade 1 with ECD/PPC experience			*Percentage of student in grade 1 with ECD/PPC experience			Percentage of student in grade 1 with ECD/PPC experience			Percentage of student in grade 1 with ECD/PPC experience		
		Girls	Boys	Total	Girls	Boys	Total	Girls	Boys	Total	Girls	Boys	Total	Girls	Boys	Total
0.1	<b>Total</b>	7.5	7.8	7.7	10.7	11.1	10.9	10.9	11.2	11.1	18.1	18.4	18.3	32.0	34.2	33.1
0.2	<b>Eastern dev. reg.</b>	3.9	4.5	4.2	8.2	8.6	8.4	7.8	8.0	7.9	14.5	14.3	14.4	33.8	37.4	35.6
0.3	<b>East. mountain</b>	2.0	2.6	2.3	3.3	3.1	3.2	5.9	4.9	5.4	11.5	11.8	11.6	15.8	15.9	15.9
1	Taplejung	3.1	4.4	3.7	0.0	0.0	0.0	7.9	6.9	7.4	10.9	11.5	11.2	14.1	14.8	14.5
9	Sankhuwasabha	0.3	0.4	0.3	0.0	0.0	0.0	4.3	3.4	3.8	9.8	10.1	9.9	29.1	27.0	28.1
11	Solukhumbu	1.8	1.6	1.7	14.5	12.8	13.6	0.0	0.0	0.0	14.7	14.8	14.8	4.9	5.4	5.2
3.1	<b>East. hill</b>	4.1	4.9	4.5	5.6	5.5	5.5	6.3	6.8	6.6	10.8	10.8	10.8	23.7	24.7	24.2
2	Panchthar	3.3	4.4	3.9	2.1	2.3	2.2	0.0	0.0	0.0	9.4	8.5	8.9	21.9	28.3	25.1
3	Ilam	12.7	17.1	14.9	8.6	8.9	8.7	9.0	9.3	9.2	12.6	11.5	12.0	17.4	19.0	18.2
7	Dhankuta	17.1	17.8	17.5	8.2	8.9	8.5	10.1	11.0	10.6	32.3	34.5	33.4	39.6	40.1	39.9
8	Terhathum	6.5	5.7	6.1	7.0	9.2	8.1	9.0	8.6	8.8	11.8	11.5	11.6	25.5	24.2	24.9
10	Bhojpur	0.7	1.0	0.8	0.0	0.0	0.0	2.2	3.1	2.5	8.3	7.5	7.9	25.8	22.2	24.0
12	Okhaldhunga	0.3	0.1	0.2	5.1	4.2	4.6	5.8	5.5	5.6	16.3	16.0	16.1	17.1	18.1	17.6
13	Khotang	0.0	0.0	0.0	0.0	0.0	0.0	6.5	5.9	6.2	5.0	6.8	5.9	25.9	24.4	25.2
14	Udayapur	0.0	0.0	0.0	14.8	12.9	13.8	9.2	8.4	8.8	4.4	4.4	4.4	23.7	24.2	24.0
11.1	<b>East. tarai</b>	4.1	4.5	4.3	11.6	12.1	11.9	9.0	9.2	9.1	17.6	17.1	17.3	46.1	52.7	49.4
4	Jhapa	0.0	0.0	0.0	23.3	25.1	24.2	14.3	15.1	14.7	19.2	20.8	20.0	51.3	52.6	52.0
5	Morang	1.4	1.8	1.6	17.3	19.5	18.4	10.3	10.3	10.3	32.3	27.2	29.7	46.1	47.2	46.7
6	Sunsari	18.5	20.2	19.4	2.7	2.6	2.7	9.7	10.1	9.9	14.4	15.3	14.8	54.8	57.6	56.2
15	Saptari	0.0	0.0	0.0	3.5	3.5	3.5	1.0	0.7	0.8	0.7	0.9	0.8	43.7	46.6	45.2
16	Siraha	3.0	2.5	2.7	9.0	10.0	9.6	11.4	10.3	10.8	19.0	20.8	19.9	32.5	57.5	45.0
16.1	<b>Central dev. reg.</b>	7.4	7.8	7.6	16.5	15.9	16.2	12.2	12.6	12.4	20.0	20.4	20.2	33.0	34.9	34.0
16.2	<b>Cent. mountain</b>	0.4	0.5	0.5	2.7	2.9	2.8	5.6	4.9	5.2	11.9	13.8	12.9	14.8	17.2	15.9
22	Dolakha	0.0	0.0	0.0	2.4	3.4	2.9	4.9	5.2	5.1	11.9	13.7	12.8	19.8	24.1	21.8
23	Sindhupalchok	0.6	0.7	0.6	2.6	2.2	2.4	5.8	4.4	5.0	9.9	12.1	11.1	8.0	8.4	8.2
29	Rasuwa	0.7	2.2	1.4	4.0	4.4	4.2	7.1	6.4	6.7	25.1	23.9	24.4	29.6	33.8	31.7
19.1	<b>Cent. hill</b>	5.4	5.8	5.6	9.1	9.4	9.3	7.7	7.2	7.4	17.6	17.2	17.4	23.0	24.7	23.9
20	Sindhuli	0.0	0.0	0.0	8.0	7.8	7.9	7.9	8.0	7.9	12.8	12.6	12.7	22.2	21.9	22.0
21	Ramechhap	0.0	0.0	0.0	3.9	3.5	3.7	0.0	0.0	0.0	21.0	20.2	20.6	35.5	35.2	35.3
24	Kavrepalanchok	9.7	8.8	9.2	13.2	15.4	14.3	10.9	10.4	10.6	26.1	27.9	27.0	30.0	34.1	32.0
28	Nuwakot	8.8	8.2	8.5	9.2	8.4	8.8	5.4	5.2	5.3	14.7	12.7	13.7	23.6	23.4	23.5
30	Dhading	24.3	27.7	26.0	6.4	7.8	7.1	2.0	1.7	1.8	11.5	12.2	11.9	16.4	23.4	19.9
31	Makwanpur	4.4	5.2	4.8	13.1	11.7	12.3	15.3	13.7	14.5	21.4	19.2	20.2	17.4	16.5	16.9
25.1	<b>Cent. tarai</b>	14.0	11.9	12.7	11.9	10.7	11.2	13.2	14.5	13.9	14.0	14.4	14.2	35.6	35.3	35.4
17	Dhanusha	6.9	7.9	7.5	6.6	6.9	6.8	17.4	18.5	18.0	10.2	10.2	10.2	47.0	43.6	45.2
18	Mahottari	20.4	19.4	19.7	0.1	0.2	0.1	0.0	0.0	0.0	8.4	8.7	8.6	13.9	16.0	15.0
19	Sarlahi	0.5	0.6	0.6	5.6	6.9	6.4	21.7	30.4	26.5	12.1	13.1	12.7	47.3	43.5	45.2
32	Rautahat	18.8	14.2	15.5	21.5	20.0	20.6	0.0	0.0	0.0	10.1	11.2	10.7	21.7	22.7	22.2
33	Bara	0.0	0.0	0.0	9.1	9.0	9.0	7.5	7.8	7.7	10.4	11.4	11.0	43.4	46.5	45.1
34	Parsa	0.0	0.0	0.0	0.0	0.0	0.0	18.7	19.3	19.0	13.4	14.4	13.9	25.8	28.2	27.1
35	Chitwan	59.9	61.1	60.6	42.8	44.5	43.7	15.2	14.6	14.9	44.6	44.6	44.6	48.2	48.3	48.2
32.1	<b>Valley</b>	1.0	2.8	1.9	55.0	59.4	57.3	39.7	40.9	40.3	59.4	62.7	61.1	70.3	81.7	76.0
25	Lalitpur	3.2	9.6	6.6	34.4	37.6	36.0	40.5	41.2	40.9	54.8	58.3	56.6	68.1	83.2	75.2
26	Bhaktapur	0.6	0.9	0.8	40.8	46.5	43.7	0.0	0.0	0.0	63.2	76.9	70.1	50.5	53.7	52.1
27	Kathmandu	0.0	0.0	0.0	67.7	71.6	69.7	56.5	58.2	57.4	60.6	61.0	60.8	85.0	99.0	92.2
35.1	<b>Western dev. reg.</b>	14.8	18.6	16.7	13.4	15.0	14.2	13.8	14.7	14.2	24.0	25.5	24.8	35.2	36.8	36.0
35.2	<b>West. mountain</b>	11.3	12.3	11.8	17.4	21.8	19.5	30.1	31.9	31.0	36.5	44.5	40.4	45.7	35.6	40.8
41	Manang	0.0	0.0	0.0	7.0	13.2	9.8	11.9	9.4	10.6	12.6	13.6	13.1	47.6	26.2	36.8
42	Mustang	18.6	15.8	17.0	21.5	24.7	23.1	42.5	46.7	44.6	48.0	57.3	52.6	44.8	40.3	42.7

## Percentage of Grade 1 Students with ECD/PPCs Experience (2003-07)

District_Code	District_Name	2003			2004			2005			2006			2007		
		Percentage of student in grade 1 with ECD/PPC experience			Percentage of student in grade 1 with ECD/PPC experience			*Percentage of student in grade 1 with ECD/PPC experience			Percentage of student in grade 1 with ECD/PPC experience			Percentage of student in grade 1 with ECD/PPC experience		
		Girls	Boys	Total	Girls	Boys	Total	Girls	Boys	Total	Girls	Boys	Total	Girls	Boys	Total
37.1	West. hill	11.5	13.5	12.5	12.3	13.4	12.8	12.6	12.8	12.7	23.0	23.5	23.3	31.5	32.9	32.2
36	Gorkha	0.0	0.0	0.0	1.2	1.5	1.4	0.0	0.0	0.0	17.6	15.1	16.4	27.3	25.4	26.4
37	Lamjung	0.0	0.0	0.0	10.4	11.0	10.7	13.7	14.8	14.2	27.2	28.0	27.6	44.2	43.5	43.8
38	Tanahu	20.3	21.9	21.1	13.2	15.7	14.5	11.9	12.3	12.1	23.0	23.8	23.4	24.1	27.1	25.6
39	Syangja	12.7	12.9	12.8	22.8	24.8	23.8	32.6	33.5	33.0	58.7	53.1	55.9	67.1	71.3	69.2
40	Kaski	24.8	30.3	27.5	35.2	39.9	37.5	34.9	38.1	36.5	47.5	52.2	49.9	46.1	52.4	49.3
43	Myagdi	2.6	4.1	3.4	14.8	14.2	14.5	14.3	14.1	14.2	21.4	23.9	22.6	45.7	48.0	46.8
44	Parbat	3.8	5.8	4.7	4.3	4.1	4.2	2.2	2.7	2.5	1.9	1.7	1.8	31.6	32.8	32.2
45	Baglung	7.5	11.4	9.5	13.3	13.0	13.1	14.7	13.1	13.9	8.9	9.5	9.2	13.0	13.2	13.1
46	Gulmi	15.3	19.7	17.5	6.7	7.7	7.2	8.4	8.5	8.4	15.2	17.8	16.5	10.2	10.0	10.1
47	Palpa	3.5	3.9	3.7	9.0	10.1	9.6	4.2	4.6	4.4	22.5	23.3	22.9	28.9	30.9	29.9
51	Arghakhanchi	0.0	0.0	0.0	1.6	1.7	1.6	0.0	0.0	0.0	8.4	9.2	8.8	27.3	23.1	25.2
48.1	West. tarai	22.4	30.0	26.3	16.3	18.4	17.5	15.8	17.8	16.8	25.9	28.9	27.5	42.1	44.3	43.2
48	Nawalparasi	8.3	12.6	10.6	8.5	14.8	11.8	15.2	14.8	15.0	21.9	25.1	23.5	41.6	47.0	44.2
49	Rupandehi	27.6	40.3	33.6	27.1	28.1	27.7	22.1	28.6	25.6	34.1	36.8	35.5	54.4	55.7	55.1
50	Kapilbastu	43.3	46.3	45.0	13.9	10.6	11.8	9.6	11.0	10.3	18.5	21.8	20.2	26.3	26.8	26.6
51.1	Mid western dev. reg.	5.3	5.7	5.5	3.4	4.0	3.7	7.5	7.4	7.4	12.3	12.0	12.1	22.3	23.1	22.7
51.2	Mid west. mountain	1.9	3.1	2.6	1.9	2.2	2.0	4.4	3.9	4.1	9.1	8.8	9.0	20.7	23.2	21.9
62	Dolpa	0.0	0.0	0.0	0.8	0.8	0.8	0.0	0.0	0.0	13.2	12.0	12.6	20.5	18.1	19.4
63	Jumla	5.8	9.1	7.8	0.0	0.0	0.0	5.8	6.1	6.0	15.2	9.1	12.1	27.4	32.7	30.0
64	Kalikot	0.0	0.0	0.0	1.2	1.5	1.4	3.4	2.6	3.0	6.6	8.6	7.6	15.1	16.6	15.8
65	Mugu	0.8	0.7	0.8	0.0	0.0	0.0	1.7	1.1	1.4	7.2	8.4	7.8	30.2	30.5	30.3
66	Humla	0.0	0.0	0.0	9.2	10.4	9.9	9.2	8.0	8.5	7.1	7.6	7.4	20.6	22.9	21.8
56.1	Mid west. hill	5.6	5.4	5.5	1.2	1.3	1.3	6.4	6.3	6.4	8.2	8.0	8.1	14.9	16.1	15.5
52	Pyuthan	1.7	1.8	1.8	0.0	0.0	0.0	11.5	11.7	11.6	7.8	6.9	7.3	15.6	15.7	15.6
53	Rolpa	4.5	5.9	5.2	0.0	0.0	0.0	7.5	6.8	7.1	16.7	16.9	16.8	29.2	30.4	29.8
54	Rukum	0.0	0.0	0.0	0.1	0.3	0.2	7.7	10.5	9.1	4.2	3.9	4.1	11.6	11.8	11.7
55	Salyan	0.3	0.3	0.3	2.6	2.3	2.5	5.7	3.9	4.8	1.3	1.3	1.3	3.4	6.9	5.2
59	Surkhet	25.0	22.8	23.9	3.7	5.3	4.5	4.2	3.7	3.9	19.9	18.7	19.3	18.9	17.8	18.3
60	Dailekh	0.0	0.0	0.0	1.0	0.8	0.9	1.5	1.2	1.3	2.6	2.5	2.5	14.5	15.2	14.8
61	Jajarkot	0.0	0.0	0.0	0.0	0.0	0.0	8.8	4.3	6.4	4.2	4.4	4.3	12.8	16.2	14.4
63.1	Mid west. tarai	5.9	7.2	6.6	8.4	9.9	9.2	9.2	9.3	9.2	21.8	21.2	21.5	37.3	36.6	37.0
56	Dang	5.0	6.5	5.8	9.0	11.5	10.3	12.5	13.5	13.0	24.5	23.4	23.9	47.2	53.3	50.3
57	Banke	10.3	12.0	11.3	16.7	17.2	17.0	8.1	7.0	7.5	15.8	14.8	15.3	16.5	17.5	17.0
58	Bardiya	3.4	3.4	3.4	2.3	2.6	2.5	6.0	5.7	5.8	25.4	26.1	25.8	50.5	40.8	45.6
66.1	Far western dev. reg.	6.0	3.6	4.5	6.9	7.0	6.9	14.2	12.9	13.6	18.3	17.8	18.0	36.9	40.7	38.8
66.2	Far west. mountain	1.3	2.5	2.0	1.6	1.3	1.4	3.7	3.7	3.7	3.6	3.5	3.5	17.9	18.4	18.2
67	Bajura	0.0	0.0	0.0	1.2	0.8	1.0	4.4	3.7	4.1	3.2	3.4	3.3	11.6	12.9	12.2
68	Bajhang	2.9	5.1	4.2	0.0	0.0	0.0	1.2	1.9	1.6	0.7	0.5	0.6	19.7	19.9	19.8
75	Darchula	0.0	0.0	0.0	4.2	4.2	4.2	7.6	7.8	7.7	9.3	10.2	9.8	21.7	21.6	21.7
69.1	Far west. hill	0.8	0.3	0.4	1.1	1.2	1.1	6.6	6.5	6.6	2.1	2.3	2.2	20.5	24.0	22.3
69	Achham	0.0	0.0	0.0	0.0	0.0	0.0	2.1	1.9	2.0	0.0	0.0	0.0	14.5	23.9	19.3
70	Doti	2.8	2.5	2.6	3.1	3.3	3.2	12.7	13.3	13.0	2.0	2.3	2.2	26.2	29.1	27.7
73	Dadeldhura	0.0	0.0	0.0	2.3	2.4	2.3	6.8	5.9	6.3	11.5	12.6	12.1	41.6	39.9	40.7
74	Baitadi	0.0	0.0	0.0	0.0	0.0	0.0	2.9	2.5	2.7	0.5	0.6	0.6	10.8	10.1	10.4
73.1	Far west. tarai	10.0	8.9	9.4	17.5	18.4	18.0	21.9	19.8	20.8	53.4	53.9	53.7	67.4	77.2	72.2
71	Kailali	14.1	12.5	13.3	14.2	14.7	14.5	17.4	16.0	16.7	55.5	55.3	55.4	79.8	93.5	86.5
72	Kanchanpur	0.0	0.0	0.0	24.9	26.9	26.0	34.3	29.3	31.7	49.8	51.4	50.6	44.1	47.0	45.5

Note: \*Since the total number of children in grade 1 with ECD/PPCs experiences was not captured in 2005, the percentage of children in grade 1 with ECD/PPCs experience in 2005 is presented an average of Dalit and Janajati children with ECD/PPCs experiences.

## Change in Grade wise total enrolment from the beginning of the academic year 2006 to end of the academic year 2006

		Grades									
		1	2	3	4	5	6	7	8	9	10
		Total	Total	Total	Total	Total	Total	Total	Total	Total	Total
<b>0.1</b>	<b>Total</b>	<b>1.6</b>	<b>-2.3</b>	<b>-2.2</b>	<b>-2.1</b>	<b>-2.5</b>	<b>6.0</b>	<b>4.2</b>	<b>4.8</b>	<b>-10.3</b>	<b>-12.2</b>
<b>0.2</b>	<b>Eastern dev. reg.</b>	<b>2.1</b>	<b>-1.5</b>	<b>-1.0</b>	<b>-1.2</b>	<b>-1.0</b>	<b>10.3</b>	<b>7.7</b>	<b>8.2</b>	<b>-9.1</b>	<b>-13.8</b>
<b>0.3</b>	<b>East. mountain</b>	<b>6.8</b>	<b>2.6</b>	<b>1.8</b>	<b>2.2</b>	<b>1.0</b>	<b>7.5</b>	<b>7.7</b>	<b>7.8</b>	<b>-35.3</b>	<b>-45.3</b>
1	Taplejung	8.3	0.6	2.6	2.3	1.3	9.6	12.3	15.3	-36.1	-43.2
9	Sankhuwasabha	3.3	1.7	-1.5	1.0	-0.6	4.5	2.8	1.6	-35.4	-47.1
11	Solukhumbu	9.7	7.6	5.1	3.6	2.5	8.7	8.4	7.2	-34.1	-46.1
<b>3.1</b>	<b>East. hill</b>	<b>-0.5</b>	<b>-2.6</b>	<b>-2.6</b>	<b>-2.4</b>	<b>-2.0</b>	<b>16.2</b>	<b>12.5</b>	<b>14.3</b>	<b>-5.1</b>	<b>-8.2</b>
2	Panchthar	9.9	8.2	6.4	7.4	5.9	10.8	10.1	10.0	-26.5	-32.2
3	Ilam	6.5	5.1	3.9	2.7	3.8	36.3	29.4	31.6	36.2	25.2
7	Dhankuta	3.4	0.1	1.0	0.6	1.2	10.1	7.2	7.1	6.9	5.8
8	Terhathum	8.7	4.2	0.0	4.6	2.0	0.5	0.0	1.9	-22.7	-30.0
10	Bhojpur	-13.5	-15.1	-15.2	-21.3	-15.9	-0.1	-0.1	0.3	3.1	0.7
12	Okhaladhunga	4.7	-0.4	3.8	2.5	2.9	16.7	14.8	14.0	-22.3	-25.5
13	Khotang	-2.4	-1.7	-3.0	2.6	-0.6	57.1	43.5	71.0	105.7	185.0
14	Udayapur	-11.6	-11.6	-11.1	-10.8	-10.4	3.2	-1.8	-3.3	-29.9	-41.5
<b>11.1</b>	<b>East. tarai</b>	<b>3.0</b>	<b>-1.5</b>	<b>-0.5</b>	<b>-0.9</b>	<b>-0.8</b>	<b>7.0</b>	<b>4.7</b>	<b>4.8</b>	<b>-6.6</b>	<b>-11.8</b>
4	Jhapa	8.1	2.9	1.6	1.7	0.7	3.7	4.5	4.2	4.3	2.6
5	Morang	6.6	3.1	3.8	2.7	3.6	6.7	4.3	3.7	4.3	2.1
6	Sunsari	8.3	0.9	4.9	1.9	3.0	17.1	13.2	14.9	-8.5	-16.3
15	Saptari	-4.4	-8.7	-10.9	-11.1	-12.9	-3.3	-6.5	-6.0	-30.9	-33.3
16	Siraha	-2.4	-6.3	-3.7	-4.9	-4.5	11.2	5.5	4.3	-18.2	-30.3
<b>16.1</b>	<b>Central dev. reg.</b>	<b>0.3</b>	<b>-3.5</b>	<b>-2.5</b>	<b>-2.3</b>	<b>-3.0</b>	<b>4.4</b>	<b>3.9</b>	<b>3.8</b>	<b>-6.3</b>	<b>-7.0</b>
<b>16.2</b>	<b>Cent. mountain</b>	<b>-7.1</b>	<b>-8.4</b>	<b>-10.2</b>	<b>-8.5</b>	<b>-8.8</b>	<b>10.2</b>	<b>12.3</b>	<b>10.2</b>	<b>-22.3</b>	<b>-22.9</b>
22	Dolakha	-16.4	-17.0	-18.0	-18.0	-19.7	4.1	3.2	3.4	2.4	5.1
23	Sindhupalchok	-0.6	-3.7	-5.8	-3.0	-1.7	17.6	23.4	18.1	-32.5	-34.4
29	Rasuwa	3.1	-3.2	-4.5	-1.6	-1.9	1.0	-0.4	1.5	-44.3	-39.5
<b>19.1</b>	<b>Cent. hill</b>	<b>4.7</b>	<b>1.0</b>	<b>-0.1</b>	<b>0.8</b>	<b>0.5</b>	<b>2.3</b>	<b>1.9</b>	<b>-0.2</b>	<b>-13.4</b>	<b>-14.5</b>
20	Sindhuli	6.7	0.3	-1.2	-0.1	-0.6	-0.8	-4.1	-3.5	-39.7	-40.2
21	Ramechhap	3.1	-1.0	-0.5	0.0	-0.4	1.9	2.5	3.0	-43.1	-43.7
24	Kavrepalanchok	3.9	2.0	2.7	3.0	2.0	2.9	2.6	0.7	1.6	0.3
28	Nuwakot	1.0	-0.1	-1.6	-1.6	-2.5	0.1	1.0	1.5	-0.1	-2.6
30	Dhading	1.3	2.8	0.2	1.0	1.7	4.6	5.4	3.0	7.0	3.2
31	Makwanpur	10.9	1.1	-0.7	1.4	1.3	3.4	1.9	-5.3	-2.7	2.5
<b>25.1</b>	<b>Cent. tarai</b>	<b>-1.5</b>	<b>-7.2</b>	<b>-4.7</b>	<b>-5.3</b>	<b>-6.9</b>	<b>2.4</b>	<b>-0.7</b>	<b>-1.1</b>	<b>-9.0</b>	<b>-11.5</b>
17	Dhanusha	1.3	-4.5	-0.2	-1.4	0.7	27.5	27.1	27.4	32.7	39.2
18	Mahottari	3.8	-8.7	-3.5	0.8	-1.6	8.5	12.0	2.1	15.5	9.1
19	Sarlahi	16.7	9.0	13.5	14.3	13.2	25.1	20.3	20.6	-23.7	-34.5
32	Rautahat	-32.6	-39.8	-41.2	-42.5	-48.3	-55.0	-54.3	-46.4	-64.7	-53.3
33	Bara	4.3	0.6	4.4	3.3	-0.1	5.1	1.8	3.8	0.4	0.1
34	Parsa	3.0	0.7	1.0	-0.4	-2.4	8.3	9.0	0.2	-33.7	-33.7
35	Chitawan	-8.4	-8.5	-9.0	-11.8	-11.6	-4.0	-10.7	-8.6	19.4	13.3
<b>32.1</b>	<b>Valley</b>	<b>2.9</b>	<b>1.7</b>	<b>1.7</b>	<b>1.0</b>	<b>0.4</b>	<b>7.7</b>	<b>10.1</b>	<b>12.5</b>	<b>9.5</b>	<b>10.0</b>
25	Lalitpur	-1.7	-1.7	-2.5	-3.5	-2.6	7.0	8.7	13.6	12.7	13.0
26	Bhaktapur	-4.0	-3.6	-3.3	-3.8	-6.0	6.9	7.9	9.9	5.3	0.8
27	Kathmandu	6.7	4.5	4.7	4.0	3.3	8.3	11.3	12.8	9.5	11.5
<b>35.1</b>	<b>Western dev. reg.</b>	<b>4.1</b>	<b>0.7</b>	<b>-0.8</b>	<b>-0.9</b>	<b>-1.9</b>	<b>1.5</b>	<b>-0.8</b>	<b>-0.4</b>	<b>-16.1</b>	<b>-19.6</b>
<b>35.2</b>	<b>West. mountain</b>	<b>-1.9</b>	<b>-2.1</b>	<b>-2.1</b>	<b>2.2</b>	<b>3.0</b>	<b>0.7</b>	<b>-3.7</b>	<b>5.5</b>	<b>0.0</b>	<b>-8.5</b>
41	Manang	-8.3	-4.0	-2.1	3.6	-3.6	0.0	-6.4	14.7	0.0	-1.8
42	Mustang	1.0	-1.5	-2.1	1.7	5.3	1.1	-2.4	1.3	0.0	-11.8

## Change in Grade wise total enrolment from the beginning of the academic year 2006 to end of the academic year 2006

		Grades									
		1	2	3	4	5	6	7	8	9	10
		Total	Total	Total	Total	Total	Total	Total	Total	Total	Total
<b>37.1</b>	<b>West. hill</b>	<b>2.6</b>	<b>1.0</b>	<b>0.2</b>	<b>0.5</b>	<b>0.9</b>	<b>3.4</b>	<b>1.3</b>	<b>2.5</b>	<b>-13.8</b>	<b>-16.5</b>
36	Gorkha	-1.3	-2.4	-3.1	-2.4	-2.9	5.7	4.9	5.7	9.3	7.6
37	Lamjung	0.0	-2.3	-1.8	-1.9	-1.8	1.8	1.0	1.3	2.4	1.5
38	Tanahu	0.4	0.3	-2.1	-1.2	-0.2	0.1	-0.3	1.5	-35.3	-41.6
39	Syangja	4.8	2.8	1.5	1.3	2.9	4.5	2.4	1.0	-33.4	-34.5
40	Kaski	0.6	1.0	0.7	0.3	-0.1	2.9	-0.8	0.4	-2.5	-0.9
43	Myagdi	6.1	-0.5	1.0	1.6	1.4	1.0	1.7	1.3	1.0	-5.2
44	Parbat	8.4	6.5	3.3	3.6	8.2	6.8	4.2	3.3	-20.6	-24.3
45	Baglung	4.4	3.8	0.9	3.8	3.3	5.8	6.4	7.2	5.8	11.1
46	Gulmi	1.6	-0.3	2.4	1.3	1.1	3.0	-1.8	3.2	5.7	8.1
47	Palpa	3.4	0.8	-0.3	-0.3	-1.0	2.4	0.1	0.5	-31.8	-41.9
51	Arghakhanchi	4.8	2.8	1.4	2.2	3.1	3.5	-0.2	5.5	4.9	7.4
<b>48.1</b>	<b>West. tarai</b>	<b>7.0</b>	<b>0.2</b>	<b>-2.6</b>	<b>-3.9</b>	<b>-7.6</b>	<b>-3.1</b>	<b>-5.5</b>	<b>-7.3</b>	<b>-21.8</b>	<b>-26.8</b>
48	Nawalparasi	3.9	2.6	1.3	2.0	-0.7	4.5	4.4	6.4	6.7	6.3
49	Rupandehi	0.9	-8.2	-12.1	-14.6	-19.2	-13.3	-16.6	-23.1	-45.3	-51.1
50	Kapilbastu	21.9	8.4	8.1	7.7	6.2	5.0	-0.8	3.9	2.5	1.3
<b>51.1</b>	<b>Mid western dev. reg.</b>	<b>3.4</b>	<b>-0.8</b>	<b>-0.2</b>	<b>0.1</b>	<b>0.6</b>	<b>10.0</b>	<b>8.2</b>	<b>10.5</b>	<b>-19.9</b>	<b>-17.4</b>
<b>51.2</b>	<b>Mid west. mountain</b>	<b>4.1</b>	<b>0.6</b>	<b>2.5</b>	<b>2.5</b>	<b>4.0</b>	<b>11.2</b>	<b>10.9</b>	<b>23.2</b>	<b>18.6</b>	<b>20.8</b>
62	Dolpa	5.1	0.0	-3.7	-4.4	-0.7	9.4	11.4	25.4	17.9	21.5
63	Jumla	6.1	-0.8	5.4	4.9	7.0	26.3	19.9	20.8	23.7	27.3
64	Kalikot	5.8	2.2	1.9	3.1	4.4	7.9	10.7	36.5	27.8	31.8
65	Mugu	-2.3	-0.6	3.1	2.8	0.6	3.5	1.6	7.0	5.2	-5.5
66	Humla	0.8	0.8	3.1	-0.1	2.7	2.1	1.9	4.4	1.3	8.9
<b>56.1</b>	<b>Mid west. hill</b>	<b>4.4</b>	<b>0.8</b>	<b>1.2</b>	<b>1.5</b>	<b>0.8</b>	<b>14.2</b>	<b>13.4</b>	<b>14.3</b>	<b>-42.2</b>	<b>-34.2</b>
52	Pyuthan	4.5	2.7	2.3	2.5	1.8	4.8	3.7	3.7	-49.1	-45.5
53	Rolpa	6.9	3.4	2.7	2.9	2.6	21.0	16.2	15.1	-57.8	-65.0
54	Rukum	5.7	5.8	4.6	0.6	1.1	26.8	28.8	41.0	-22.4	-22.5
55	Salyan	-1.0	-3.1	-2.4	-1.3	-2.0	0.4	2.5	6.8	-48.6	-35.3
59	Surkhet	-2.6	-4.5	-3.5	-0.5	-1.7	19.7	17.2	16.0	-64.4	-43.9
60	Dailekh	4.1	-1.6	1.0	0.1	0.1	6.0	7.3	8.6	7.4	3.8
61	Jajarkot	18.3	14.6	12.5	14.1	10.8	49.1	42.8	29.4	31.3	79.4
<b>63.1</b>	<b>Mid west. tarai</b>	<b>1.2</b>	<b>-2.9</b>	<b>-2.3</b>	<b>-1.8</b>	<b>0.0</b>	<b>5.8</b>	<b>3.2</b>	<b>5.6</b>	<b>10.7</b>	<b>8.4</b>
56	Dang	6.5	0.7	2.5	1.8	2.6	1.8	0.6	0.3	4.4	2.4
57	Banke	3.9	1.4	7.6	4.4	9.7	18.4	18.1	18.8	20.8	21.6
58	Bardiya	-8.5	-9.7	-13.6	-9.8	-9.3	2.3	-3.3	3.9	10.9	4.3
<b>66.1</b>	<b>Far western dev. reg.</b>	<b>-2.2</b>	<b>-9.1</b>	<b>-10.3</b>	<b>-10.0</b>	<b>-10.4</b>	<b>6.0</b>	<b>3.6</b>	<b>4.8</b>	<b>6.3</b>	<b>9.2</b>
<b>66.2</b>	<b>Far west. mountain</b>	<b>7.6</b>	<b>2.8</b>	<b>3.1</b>	<b>4.9</b>	<b>4.2</b>	<b>7.0</b>	<b>5.3</b>	<b>7.7</b>	<b>15.6</b>	<b>20.7</b>
67	Bajura	3.3	1.0	2.3	-0.7	0.8	2.1	-0.2	7.1	1.1	27.5
68	Bajhang	10.5	5.8	4.3	9.7	4.8	14.2	8.5	12.6	19.0	9.5
75	Darchula	7.0	0.7	1.9	3.0	5.9	2.0	5.1	3.9	20.7	31.3
<b>69.1</b>	<b>Far west. hill</b>	<b>4.4</b>	<b>-1.6</b>	<b>-4.3</b>	<b>-1.8</b>	<b>-2.6</b>	<b>4.5</b>	<b>5.4</b>	<b>6.6</b>	<b>8.2</b>	<b>13.7</b>
69	Achham	3.9	1.4	-0.6	-0.9	0.8	11.8	10.2	12.4	15.2	48.4
70	Doti	2.2	-0.1	-1.6	-0.6	0.5	2.5	2.2	2.4	2.2	13.8
73	Dadeldhura	2.3	-3.0	-2.7	-1.8	-4.0	-8.3	-7.9	-11.1	-16.3	-15.9
74	Baitadi	8.5	-5.1	-10.7	-3.4	-6.7	9.8	14.1	17.7	23.6	5.5
<b>73.1</b>	<b>Far west. tarai</b>	<b>-20.2</b>	<b>-20.0</b>	<b>-19.2</b>	<b>-19.4</b>	<b>-19.1</b>	<b>6.6</b>	<b>2.1</b>	<b>3.1</b>	<b>3.0</b>	<b>4.1</b>
71	Kailali	-28.6	-25.7	-23.6	-23.8	-22.7	17.0	10.7	12.4	11.4	10.1
72	Kanchanpur	-5.2	-10.5	-11.7	-12.4	-13.6	-7.3	-10.3	-9.8	-10.0	-6.5

Note: the percentage in Positive indicates the enrolment has increased and the percentage in Negative indicate the enrolment has decreased at the end of the academic year 2006

## Total number of Janajati students at primary level

District Code	District Name	2003			2004			2005			2006			2007		
		Grade 1-5			Grade 1-5			Grade 1-5			Grade 1-5			Grade 1-5		
		Girls	Boys	Total	Girls	Boys	Total	Girls	Boys	Total	Girls	Boys	Total	Girls	Boys	Total
0.1	<b>Total</b>	<b>265569</b>	<b>340261</b>	<b>605830</b>	<b>265397</b>	<b>321007</b>	<b>586404</b>	<b>334444</b>	<b>634615</b>	<b>969059</b>	<b>368965</b>	<b>395243</b>	<b>764208</b>	<b>412036</b>	<b>435376</b>	<b>847412</b>
0.2	<b>Eastern dev. reg.</b>	<b>66796</b>	<b>85970</b>	<b>152766</b>	<b>53354</b>	<b>65018</b>	<b>118372</b>	<b>74143</b>	<b>137080</b>	<b>211223</b>	<b>80707</b>	<b>84441</b>	<b>165148</b>	<b>75395</b>	<b>78058</b>	<b>153453</b>
0.3	<b>East. mountain</b>	<b>13851</b>	<b>16977</b>	<b>30828</b>	<b>4507</b>	<b>4703</b>	<b>9210</b>	<b>3892</b>	<b>8953</b>	<b>12845</b>	<b>4965</b>	<b>4872</b>	<b>9837</b>	<b>6172</b>	<b>5984</b>	<b>12156</b>
1	Taplejung	1816	2193	4009	1887	1883	3770	1714	4118	5832	2102	1939	4041	2872	2671	5543
9	Sankhuwasabha	1399	1448	2847	1635	1661	3296	1884	4102	5986	1612	1586	3198	1798	1729	3527
11	Solukhumbu	10636	13336	23972	985	1159	2144	294	733	1027	1251	1347	2598	1502	1584	3086
3.1	<b>East. hill</b>	<b>21529</b>	<b>22496</b>	<b>44025</b>	<b>14233</b>	<b>15021</b>	<b>29254</b>	<b>20243</b>	<b>36410</b>	<b>56653</b>	<b>20485</b>	<b>19879</b>	<b>40364</b>	<b>17595</b>	<b>17350</b>	<b>34945</b>
2	Panchthar	1993	2222	4215	1067	1106	2173	762	2104	2866	1903	1841	3744	2042	2004	4046
3	Ilam	1808	1922	3730	1571	1569	3140	1653	5599	7252	1510	1562	3072	1922	1872	3794
7	Dhankuta	1389	2103	3492	1266	1383	2649	1339	3862	5201	1275	1388	2663	1375	1494	2869
8	Terhathum	3522	4016	7538	1240	1265	2505	1433	2984	4417	1659	1617	3276	1759	1624	3383
10	Bhojpur	5033	3719	8752	2191	2388	4579	6894	5402	12296	2727	2632	5359	2969	2739	5708
12	Okhaladhunga	2204	2539	4743	1527	1668	3195	729	1847	2576	1988	1940	3928	2096	2160	4256
13	Khotang	2667	2991	5658	2794	2985	5779	2914	5723	8637	4913	4479	9392	1062	1146	2208
14	Udayapur	2913	2984	5897	2577	2657	5234	4519	8889	13408	4510	4420	8930	4370	4311	8681
11.1	<b>East. tarai</b>	<b>31416</b>	<b>46497</b>	<b>77913</b>	<b>34614</b>	<b>45294</b>	<b>79908</b>	<b>50008</b>	<b>91717</b>	<b>141725</b>	<b>55257</b>	<b>59690</b>	<b>114947</b>	<b>51628</b>	<b>54724</b>	<b>106352</b>
4	Jhapa	7517	7292	14809	7517	7292	14809	8542	18222	26764	8666	8852	17518	9008	9280	18288
5	Morang	8294	12670	20964	8961	10540	19501	14212	25531	39743	13767	14271	28038	14811	14969	29780
6	Sunsari	5518	6909	12427	5518	6909	12427	8106	15352	23458	8595	8808	17403	8723	8717	17440
15	Saptari	5094	10322	15416	7625	11249	18874	12912	21041	33953	13198	14666	27864	5838	6835	12673
16	Siraha	4993	9304	14297	4993	9304	14297	6236	11571	17807	11031	13093	24124	13248	14923	28171
16.1	<b>Central dev. reg.</b>	<b>52471</b>	<b>75245</b>	<b>127716</b>	<b>55799</b>	<b>72061</b>	<b>127860</b>	<b>73607</b>	<b>175122</b>	<b>248729</b>	<b>86947</b>	<b>97950</b>	<b>184897</b>	<b>100374</b>	<b>112833</b>	<b>213165</b>
16.2	<b>Cent. mountain</b>	<b>4276</b>	<b>4669</b>	<b>8945</b>	<b>4285</b>	<b>4685</b>	<b>8970</b>	<b>5214</b>	<b>12416</b>	<b>17630</b>	<b>5441</b>	<b>5607</b>	<b>11048</b>	<b>5725</b>	<b>5420</b>	<b>11145</b>
22	Dolakha	1832	2117	3949	1832	2117	3949	2511	5303	7814	2594	2744	5338	2643	2504	5147
23	Sindhupalchok	2249	2389	4638	2249	2389	4638	2469	6325	8794	2647	2664	5311	2877	2756	5633
29	Rasuwa	195	163	358	204	179	383	234	788	1022	200	199	399	205	160	365
19.1	<b>Cent. hill</b>	<b>17936</b>	<b>20231</b>	<b>38167</b>	<b>17734</b>	<b>19158</b>	<b>36892</b>	<b>21114</b>	<b>50272</b>	<b>71386</b>	<b>20832</b>	<b>20362</b>	<b>41194</b>	<b>23676</b>	<b>22982</b>	<b>46658</b>
20	Sindhuli	3154	4409	7563	3154	4409	7563	4508	9338	13846	4955	5156	10111	5279	5543	10822
21	Ramechhap	1536	2282	3818	2206	2371	4577	2317	5575	7892	2745	2713	5458	3044	2885	5929
24	Kavrepalanchok	4278	4724	9002	2865	2845	5710	3367	9735	13102	3055	2881	5936	3426	3347	6773
28	Nuwakot	2815	2151	4966	2546	2490	5036	3236	7367	10603	2964	2783	5747	3273	2942	6215
30	Dhading	4332	4892	9224	4783	4986	9769	5018	9427	14445	4931	4831	9762	5721	5555	11276
31	Makwanpur	1821	1773	3594	2180	2057	4237	2668	8830	11498	2182	1998	4180	2933	2710	5643
25.1	<b>Cent. tarai</b>	<b>25609</b>	<b>45366</b>	<b>70975</b>	<b>28444</b>	<b>43101</b>	<b>71545</b>	<b>42718</b>	<b>93982</b>	<b>136700</b>	<b>54355</b>	<b>65964</b>	<b>120319</b>	<b>63989</b>	<b>77601</b>	<b>141548</b>
17	Dhanusha	5343	10024	15367	5291	8335	13626	10236	19022	29258	11310	13195	24505	11814	14166	25965
18	Mahottari	3322	6778	10100	3978	6641	10619	5688	13701	19389	9585	11072	20657	10928	13524	24452
19	Sarlahi	3549	6132	9681	2541	4173	6714	6945	14895	21840	5936	8102	14038	8495	11370	19865
32	Rautahat	2980	6662	9642	4248	6500	10748	2992	7063	10055	8469	11314	19783	10548	13195	23725
33	Bara	3634	6307	9941	4208	6547	10755	5951	14229	20180	7037	8506	15543	8149	9586	17726
34	Parsa	3168	5988	9156	3168	5988	9156	6444	13169	19613	7042	9060	16102	8711	10468	19179
35	Chitawan	3613	3475	7088	5010	4917	9927	4462	11903	16365	4976	4715	9691	5344	5292	10636
32.1	<b>Valley</b>	<b>4650</b>	<b>4979</b>	<b>9629</b>	<b>5336</b>	<b>5117</b>	<b>10453</b>	<b>4561</b>	<b>18452</b>	<b>23013</b>	<b>6319</b>	<b>6017</b>	<b>12336</b>	<b>6984</b>	<b>6830</b>	<b>13814</b>
25	Lalitpur	758	1019	1777	847	822	1669	1104	4741	5845	1420	1363	2783	1662	1614	3276
26	Bhaktapur	669	693	1362	569	505	1074	893	3628	4521	765	795	1560	928	809	1737
27	Kathmandu	3223	3267	6490	3920	3790	7710	2564	10083	12647	4134	3859	7993	4394	4407	8801
35.1	<b>Western dev. reg.</b>	<b>73836</b>	<b>83064</b>	<b>156900</b>	<b>77507</b>	<b>83661</b>	<b>161168</b>	<b>90400</b>	<b>151434</b>	<b>241834</b>	<b>91098</b>	<b>92414</b>	<b>183512</b>	<b>100046</b>	<b>100639</b>	<b>200633</b>
35.2	<b>West. mountain</b>	<b>188</b>	<b>200</b>	<b>388</b>	<b>188</b>	<b>222</b>	<b>410</b>	<b>205</b>	<b>314</b>	<b>519</b>	<b>196</b>	<b>220</b>	<b>416</b>	<b>231</b>	<b>247</b>	<b>478</b>
41	Manang	23	29	52	12	17	29	25	60	85	22	26	48	23	26	49
42	Mustang	165	171	336	176	205	381	180	254	434	174	194	368	208	221	429



## Total number of Janajati students at primary level

District Code	District Name	2003			2004			2005			2006			2007		
		Grade 1-5			Grade 1-5			Grade 1-5			Grade 1-5			Grade 1-5		
		Girls	Boys	Total	Girls	Boys	Total	Girls	Boys	Total	Girls	Boys	Total	Girls	Boys	Total
<b>37.1</b>	<b>West. hill</b>	<b>59946</b>	<b>62881</b>	<b>122827</b>	<b>60334</b>	<b>61951</b>	<b>122285</b>	<b>66738</b>	<b>102907</b>	<b>169645</b>	<b>65549</b>	<b>64269</b>	<b>129818</b>	<b>71310</b>	<b>69288</b>	<b>140546</b>
36	Gorkha	5518	5970	11488	5661	5784	11445	5496	9771	15267	5915	5868	11783	6283	6120	12403
37	Lamjung	3989	4264	8253	3909	4040	7949	4450	6751	11201	4249	4344	8593	4615	4588	9203
38	Tanahu	6477	6467	12944	6228	6145	12373	6876	10637	17513	6578	6248	12826	6767	6519	13286
39	Syangja	5754	5688	11442	5778	5760	11538	6318	10539	16857	6007	5732	11739	5940	5599	11530
40	Kaski	10043	9856	19899	8025	8072	16097	9163	14200	23363	9157	8677	17834	8984	8545	17529
43	Myagdi	2555	3017	5572	2975	3179	6154	3515	4739	8254	3247	3297	6544	3717	3603	7300
44	Parbat	4074	4265	8339	4204	4268	8472	4315	6112	10427	4148	4096	8244	5162	4997	10136
45	Baglung	6383	7321	13704	7451	8088	15539	8220	11320	19540	8100	8281	16381	9692	9690	19382
46	Gulmi	6431	7112	13543	7220	7482	14702	7711	11531	19242	7695	7692	15387	8886	8784	17670
47	Palpa	4049	4060	8109	4210	4272	8482	4800	8683	13483	4587	4410	8997	4794	4614	9408
51	Arghakhanchi	4673	4861	9534	4673	4861	9534	5874	8624	14498	5866	5624	11490	6470	6229	12699
<b>48.1</b>	<b>West. tarai</b>	<b>13702</b>	<b>19983</b>	<b>33685</b>	<b>16985</b>	<b>21488</b>	<b>38473</b>	<b>23457</b>	<b>48213</b>	<b>71670</b>	<b>25353</b>	<b>27925</b>	<b>53278</b>	<b>28505</b>	<b>31104</b>	<b>59609</b>
48	Nawalparasi	5575	7035	12610	6765	7385	14150	9430	17651	27081	8856	9052	17908	10113	10082	20195
49	Rupandehi	5511	7951	13462	5816	7799	13615	8370	17619	25989	10102	11321	21423	11232	12709	23941
50	Kapilbastu	2616	4997	7613	4404	6304	10708	5657	12943	18600	6395	7552	13947	7160	8313	15473
<b>51.1</b>	<b>Mid western dev. reg.</b>	<b>43396</b>	<b>55002</b>	<b>98398</b>	<b>47024</b>	<b>57995</b>	<b>105019</b>	<b>54464</b>	<b>97486</b>	<b>151950</b>	<b>63488</b>	<b>69310</b>	<b>132798</b>	<b>79491</b>	<b>82975</b>	<b>162458</b>
<b>51.2</b>	<b>Mid west. mountain</b>	<b>2653</b>	<b>5415</b>	<b>8068</b>	<b>2767</b>	<b>5516</b>	<b>8283</b>	<b>4804</b>	<b>11289</b>	<b>16093</b>	<b>5844</b>	<b>8034</b>	<b>13878</b>	<b>8303</b>	<b>9934</b>	<b>18237</b>
62	Dolpa	244	341	585	244	341	585	246	714	960	214	270	484	467	497	964
63	Jumla	396	1185	1581	396	1185	1581	1140	3018	4158	1142	1681	2823	1698	2087	3785
64	Kalikot	1447	2629	4076	1447	2629	4076	2368	4808	7176	3168	4231	7399	4446	5143	9589
65	Mugu	319	717	1036	319	717	1036	498	1402	1900	754	1022	1776	893	1207	2100
66	Humla	247	543	790	361	644	1005	552	1347	1899	566	830	1396	799	1000	1799
<b>56.1</b>	<b>Mid west. hill</b>	<b>28772</b>	<b>35511</b>	<b>64283</b>	<b>30023</b>	<b>36448</b>	<b>66471</b>	<b>34073</b>	<b>53491</b>	<b>87564</b>	<b>38900</b>	<b>41851</b>	<b>80751</b>	<b>50028</b>	<b>51689</b>	<b>101709</b>
52	Pyuthan	3428	4234	7662	3428	4234	7662	5223	8947	14170	5458	5812	11270	6021	6251	12266
53	Rolpa	2615	3595	6210	2615	3595	6210	2699	5131	7830	2924	3288	6212	4452	4875	9327
54	Rukum	3639	4223	7862	3639	4223	7862	4211	6694	10905	3237	3600	6837	5954	6423	12377
55	Salyan	3767	4615	8382	3767	4615	8382	4894	8335	13229	5213	5470	10683	6002	6035	12035
59	Surkhet	8355	9122	17477	8355	9122	17477	9814	13039	22853	10409	10362	20771	12321	11835	24156
60	Dailekh	3394	5252	8646	4645	6189	10834	6204	9605	15809	7272	8207	15479	9210	9838	19048
61	Jajarkot	3574	4470	8044	3574	4470	8044	1028	1740	2768	4387	5112	9499	6068	6432	12500
<b>63.1</b>	<b>Mid west. tarai</b>	<b>11971</b>	<b>14076</b>	<b>26047</b>	<b>14234</b>	<b>16031</b>	<b>30265</b>	<b>15587</b>	<b>32706</b>	<b>48293</b>	<b>18744</b>	<b>19425</b>	<b>38169</b>	<b>21160</b>	<b>21352</b>	<b>42512</b>
56	Dang	4594	5058	9652	5700	6143	11843	7050	14198	21248	6857	6868	13725	7628	7375	15003
57	Banke	3733	4902	8635	4311	5255	9566	3911	7607	11518	7323	7767	15090	8027	8400	16427
58	Bardiya	3644	4116	7760	4223	4633	8856	4626	10901	15527	4564	4790	9354	5505	5577	11082
<b>66.1</b>	<b>Far western dev. reg.</b>	<b>29070</b>	<b>40980</b>	<b>70050</b>	<b>31713</b>	<b>42272</b>	<b>73985</b>	<b>41830</b>	<b>73493</b>	<b>115323</b>	<b>46725</b>	<b>51128</b>	<b>97853</b>	<b>56730</b>	<b>60992</b>	<b>117703</b>
<b>66.2</b>	<b>Far west. mountain</b>	<b>4775</b>	<b>8382</b>	<b>13157</b>	<b>5154</b>	<b>10105</b>	<b>15259</b>	<b>7170</b>	<b>13712</b>	<b>20882</b>	<b>7857</b>	<b>9738</b>	<b>17595</b>	<b>10187</b>	<b>12389</b>	<b>22576</b>
67	Bajura	1645	3001	4646	1645	3001	4646	2914	4931	7845	3169	3892	7061	4001	5004	9005
68	Bajhang	1808	3827	5635	1808	3827	5635	2898	5863	8761	3265	4156	7421	4487	5494	9981
75	Darchula	1322	1554	2876	1701	3277	4978	1358	2918	4276	1423	1690	3113	1699	1891	3590
<b>69.1</b>	<b>Far west. hill</b>	<b>12635</b>	<b>18383</b>	<b>31018</b>	<b>14292</b>	<b>18717</b>	<b>33009</b>	<b>18439</b>	<b>29116</b>	<b>47555</b>	<b>21324</b>	<b>23892</b>	<b>45216</b>	<b>27038</b>	<b>29661</b>	<b>56698</b>
69	Achham	4260	6322	10582	4883	6492	11375	6103	9545	15648	8351	9811	18162	10634	12367	23001
70	Doti	3477	4900	8377	3943	4843	8786	5579	8584	14163	5689	6223	11912	6548	7170	13718
73	Dadeldhura	2312	2866	5178	2880	3087	5967	3178	5003	8181	3226	3211	6437	3967	3843	7810
74	Baitadi	2586	4295	6881	2586	4295	6881	3579	5984	9563	4058	4647	8705	5889	6281	12169
<b>73.1</b>	<b>Far west. tarai</b>	<b>11660</b>	<b>14215</b>	<b>25875</b>	<b>12267</b>	<b>13450</b>	<b>25717</b>	<b>16221</b>	<b>30665</b>	<b>46886</b>	<b>17544</b>	<b>17498</b>	<b>35042</b>	<b>19505</b>	<b>18942</b>	<b>38429</b>
71	Kailali	6258	8161	14419	6586	7476	14062	10042	19004	29046	10914	10818	21732	12256	11764	24002
72	Kanchanpur	5402	6054	11456	5681	5974	11655	6179	11661	17840	6630	6680	13310	7249	7178	14427

## Total number of Janajati students at primary level

District Code	District Name	2004			2005			2006			2007		
		Grade 1-5			Grade 1-5			Grade 1-5			Grade 1-5		
		Girls	Boys	Total	Girls	Boys	Total	Girls	Boys	Total	Girls	Boys	Total
0.1	<b>Total</b>	<b>455792</b>	<b>497080</b>	<b>952872</b>	<b>776142</b>	<b>825905</b>	<b>1602047</b>	<b>810233</b>	<b>833242</b>	<b>1643475</b>	<b>896389</b>	<b>911542</b>	<b>1807931</b>
0.2	<b>Eastern dev. reg.</b>	<b>155025</b>	<b>166207</b>	<b>321232</b>	<b>200261</b>	<b>204865</b>	<b>405126</b>	<b>221236</b>	<b>221929</b>	<b>443165</b>	<b>227943</b>	<b>226769</b>	<b>454675</b>
0.3	<b>East. mountain</b>	<b>17445</b>	<b>19407</b>	<b>36852</b>	<b>20673</b>	<b>22123</b>	<b>42796</b>	<b>30383</b>	<b>31271</b>	<b>61654</b>	<b>36550</b>	<b>37259</b>	<b>73809</b>
1	Taplejung				9962	10708	20670	12183	12283	24466	15017	15236	30253
9	Sankhuwasabha	10161	11021	21182	9086	9760	18846	10980	11402	22382	11979	12343	24322
11	Solukhumbu	7284	8386	15670	1625	1655	3280	7220	7586	14806	9554	9680	19234
3.1	<b>East. hill</b>	<b>73350</b>	<b>76141</b>	<b>149491</b>	<b>84189</b>	<b>85227</b>	<b>169416</b>	<b>97904</b>	<b>97384</b>	<b>195288</b>	<b>97863</b>	<b>97189</b>	<b>195015</b>
2	Panchthar	10303	10076	20379	7153	6912	14065	17330	17016	34346	18844	18512	37356
3	Ilam	15420	16032	31452	15531	16564	32095	13841	13970	27811	17383	17746	35129
7	Dhankuta	9682	10253	19935	10208	10726	20934	10035	10474	20509	10360	10575	20935
8	Terhathum	6251	6404	12655	6152	6185	12337	6752	6737	13489	7533	7389	14922
10	Bhojpur				12230	12567	24797	12168	12465	24633	12638	12916	25554
12	Okhaladhunga	6548	7562	14110	2882	3221	6103	8002	8204	16206	9284	9455	18739
13	Khotang	12920	13921	26841	11282	11487	22769	11519	11324	22843	3883	3934	7817
14	Udayapur	12226	11893	24119	18751	17565	36316	18257	17194	35451	17938	16662	34563
11.1	<b>East. tarai</b>	<b>64230</b>	<b>70659</b>	<b>134889</b>	<b>95399</b>	<b>97515</b>	<b>192914</b>	<b>92949</b>	<b>93274</b>	<b>186223</b>	<b>93530</b>	<b>92321</b>	<b>185851</b>
4	Jhapa	23340	24627	47967	25308	25756	51064	24109	24414	48523	25560	25364	50924
5	Morang	27272	29066	56338	34096	34415	68511	34090	34191	68281	35144	34444	69588
6	Sunsari				20712	20492	41204	20948	20282	41230	21283	20526	41809
15	Saptari	7647	9308	16955	10891	11710	22601	7658	7825	15483	4392	4477	8869
16	Siraha	5971	7658	13629	4392	5142	9534	6144	6562	12706	7151	7510	14661
16.1	<b>Central dev. reg.</b>	<b>201893</b>	<b>225127</b>	<b>427020</b>	<b>247205</b>	<b>268911</b>	<b>516116</b>	<b>261211</b>	<b>273044</b>	<b>534255</b>	<b>306214</b>	<b>315461</b>	<b>621675</b>
16.2	<b>Cent. mountain</b>	<b>17129</b>	<b>19837</b>	<b>36966</b>	<b>25634</b>	<b>28113</b>	<b>53747</b>	<b>26582</b>	<b>28611</b>	<b>55193</b>	<b>28446</b>	<b>28270</b>	<b>56716</b>
22	Dolakha	7469	8842	16311	8711	9577	18288	8950	9670	18620	9303	9316	18619
23	Sindhupalchok	9660	10995	20655	13591	15105	28696	14020	15310	29330	15143	15157	30300
29	Rasuwa				3332	3431	6763	3612	3631	7243	4000	3797	7797
19.1	<b>Cent. hill</b>	<b>87148</b>	<b>92824</b>	<b>179972</b>	<b>118195</b>	<b>122006</b>	<b>240201</b>	<b>112161</b>	<b>112961</b>	<b>225122</b>	<b>135593</b>	<b>132846</b>	<b>268439</b>
20	Sindhuli	13321	16215	29536	17465	20420	37885	18401	20765	39166	20630	22133	42763
21	Ramechhap	13142	13144	26286	12438	12522	24960	13338	12528	25866	15365	14303	29668
24	Kavrepalanchok	19865	21201	41066	22248	22776	45024	20496	20768	41264	23699	23528	47227
28	Nuwakot	14808	15907	30715	17327	17399	34726	16455	16663	33118	19427	18916	38343
30	Dhading				17902	19060	36962	17330	17817	35147	21713	21373	43086
31	Makwanpur	26012	26357	52369	30815	29829	60644	26141	24420	50561	34759	32593	67352
25.1	<b>Cent. tarai</b>	<b>51535</b>	<b>63129</b>	<b>114664</b>	<b>70365</b>	<b>83329</b>	<b>153694</b>	<b>76569</b>	<b>83788</b>	<b>160357</b>	<b>82385</b>	<b>91465</b>	<b>173850</b>
17	Dhanusha	4372	5476	9848	8357	10209	18566	8741	10394	19135	8623	9476	18099
18	Mahottari	3808	5025	8833	5904	8146	14050	6239	6758	12997	6645	7749	14394
19	Sarlahi	5263	6925	12188	9800	11967	21767	8255	9489	17744	11347	12897	24244
32	Rautahat	7832	11487	19319	3583	4915	8498	9512	9868	19380	9043	10704	19747
33	Bara	9331	12194	21525	12714	15142	27856	13649	15283	28932	12434	14185	26619
34	Parsa				8906	11015	19921	10713	12462	23175	11842	13322	25164
35	Chitawan	20929	22022	42951	21101	21935	43036	19460	19534	38994	22451	23132	45583
32.1	<b>Valley</b>	<b>46081</b>	<b>49337</b>	<b>95418</b>	<b>33011</b>	<b>35463</b>	<b>68474</b>	<b>45899</b>	<b>47684</b>	<b>93583</b>	<b>59790</b>	<b>62880</b>	<b>122670</b>
25	Lalitpur	7971	8874	16845	7917	9025	16942	13413	13634	27047	16641	17089	33730
26	Bhaktapur	7319	7527	14846	7820	8298	16118	7635	8245	15880	8265	8742	17007
27	Kathmandu	30791	32936	63727	17274	18140	35414	24851	25805	50656	34884	37049	71933
35.1	<b>Western dev. reg.</b>	<b>86636</b>	<b>92417</b>	<b>179053</b>	<b>185621</b>	<b>197948</b>	<b>383569</b>	<b>179461</b>	<b>183818</b>	<b>363279</b>	<b>195134</b>	<b>199571</b>	<b>394647</b>
35.2	<b>West. mountain</b>	<b>773</b>	<b>688</b>	<b>1461</b>	<b>882</b>	<b>805</b>	<b>1687</b>	<b>1023</b>	<b>786</b>	<b>1809</b>	<b>1013</b>	<b>842</b>	<b>1855</b>
41	Manang				356	309	665	332	259	591	305	265	570
42	Mustang	773	688	1461	526	496	1022	691	527	1218	708	577	1285

## Total number of Janajati students at primary level

District Code	District Name	2004			2005			2006			2007		
		Grade 1-5			Grade 1-5			Grade 1-5			Grade 1-5		
		Girls	Boys	Total	Girls	Boys	Total	Girls	Boys	Total	Girls	Boys	Total
<b>37.1</b>	<b>West. hill</b>	<b>52931</b>	<b>55092</b>	<b>108023</b>	<b>115099</b>	<b>118288</b>	<b>233387</b>	<b>109249</b>	<b>108356</b>	<b>217605</b>	<b>117765</b>	<b>117593</b>	<b>235318</b>
36	Gorkha	15344	16213	31557	14765	15623	30388	15253	15442	30695	15898	15065	30963
37	Lamjung	9518	10042	19560	9710	9837	19547	8248	8159	16407	9741	9832	19573
38	Tanahu	18556	19666	38222	18261	18695	36956	17662	17618	35280	17763	17556	35319
39	Syangja				11607	11621	23228	10231	9402	19633	9792	9767	19559
40	Kaski				12029	12123	24152	11122	11599	22721	11840	12364	24204
43	Myagdi				5532	5510	11042	4926	4807	9733	4999	4981	9940
44	Parbat				2569	2605	5174	2379	2342	4721	2640	2627	5267
45	Baglung				8114	8397	16511	8146	8229	16375	9554	9500	19054
46	Gulmi	9513	9171	18684	8463	8410	16873	8018	6912	14930	9437	9218	18655
47	Palpa				18026	19093	37119	17331	17870	35201	19469	19819	39288
51	Arghakhanchi				6023	6374	12397	5933	5976	11909	6632	6864	13496
<b>48.1</b>	<b>West. tarai</b>	<b>32932</b>	<b>36637</b>	<b>69569</b>	<b>69640</b>	<b>78855</b>	<b>148495</b>	<b>69189</b>	<b>74676</b>	<b>143865</b>	<b>76356</b>	<b>81136</b>	<b>157474</b>
48	Nawalparasi	24552	26648	51200	30346	32315	62661	27628	28278	55906	30332	30273	60587
49	Rupandehi				26228	30278	56506	27364	29982	57346	30408	32432	62840
50	Kapilbastu	8380	9989	18369	13066	16262	29328	14197	16416	30613	15616	18431	34047
<b>51.1</b>	<b>Mid western dev. reg.</b>	<b>2666</b>	<b>2754</b>	<b>5420</b>	<b>99016</b>	<b>106553</b>	<b>205569</b>	<b>104506</b>	<b>108585</b>	<b>213091</b>	<b>119106</b>	<b>120676</b>	<b>239769</b>
<b>51.2</b>	<b>Mid west. mountain</b>				<b>1663</b>	<b>2020</b>	<b>3683</b>	<b>2085</b>	<b>2290</b>	<b>4375</b>	<b>2809</b>	<b>2917</b>	<b>5726</b>
62	Dolpa				538	729	1267	603	717	1320	998	1082	2080
63	Jumla				34	74	108	147	157	304	277	304	581
64	Kalikot				38	49	87	134	183	317	30	47	77
65	Mugu				303	308	611	306	260	566	344	300	644
66	Humla				750	860	1610	895	973	1868	1160	1184	2344
<b>56.1</b>	<b>Mid west. hill</b>	<b>2666</b>	<b>2754</b>	<b>5420</b>	<b>36727</b>	<b>40143</b>	<b>76870</b>	<b>37373</b>	<b>39574</b>	<b>76947</b>	<b>45898</b>	<b>48414</b>	<b>94299</b>
52	Pyuthan				8887	9989	18876	9247	9887	19134	9836	10293	20116
53	Rolpa				6540	8014	14554	6867	7909	14776	9944	11303	21247
54	Rukum				5039	5543	10582	3714	4166	7880	6627	7163	13790
55	Salyan				6224	6568	12792	5352	5554	10906	5747	5939	11686
59	Surkhet				7242	7103	14345	7650	7696	15346	8450	8367	16817
60	Dailekh	2666	2754	5420	2555	2728	5283	3046	3059	6105	3574	3618	7192
61	Jajarkot				240	198	438	1497	1303	2800	1720	1731	3451
<b>63.1</b>	<b>Mid west. tarai</b>				<b>60626</b>	<b>64390</b>	<b>125016</b>	<b>65048</b>	<b>66721</b>	<b>131769</b>	<b>70399</b>	<b>69345</b>	<b>139744</b>
56	Dang				25816	27424	53240	25484	25690	51174	26701	25585	52286
57	Banke				9037	9906	18943	14499	15657	30156	16913	17912	34825
58	Bardiya				25773	27060	52833	25065	25374	50439	26785	25848	52633
<b>66.1</b>	<b>Far western dev. reg.</b>	<b>9572</b>	<b>10575</b>	<b>20147</b>	<b>44039</b>	<b>47628</b>	<b>91667</b>	<b>43819</b>	<b>45866</b>	<b>89685</b>	<b>47992</b>	<b>49295</b>	<b>97165</b>
<b>66.2</b>	<b>Far west. mountain</b>	<b>41</b>	<b>54</b>	<b>95</b>	<b>546</b>	<b>628</b>	<b>1174</b>	<b>269</b>	<b>262</b>	<b>531</b>	<b>382</b>	<b>514</b>	<b>896</b>
67	Bajura				161	200	361	93	93	186	99	123	222
68	Bajhang				172	240	412	57	42	99	176	272	448
75	Darchula	41	54	95	213	188	401	119	127	246	107	119	226
<b>69.1</b>	<b>Far west. hill</b>	<b>502</b>	<b>471</b>	<b>973</b>	<b>3351</b>	<b>3509</b>	<b>6860</b>	<b>3834</b>	<b>4175</b>	<b>8009</b>	<b>3938</b>	<b>4336</b>	<b>8152</b>
69	Achham				460	587	1047	1254	1436	2690	1359	1700	2937
70	Doti				2031	2137	4168	1431	1628	3059	1628	1708	3336
73	Dadeldhura	502	471	973	663	584	1247	508	480	988	749	671	1420
74	Baitadi				197	201	398	641	631	1272	202	257	459
<b>73.1</b>	<b>Far west. tarai</b>	<b>9029</b>	<b>10050</b>	<b>19079</b>	<b>40142</b>	<b>43491</b>	<b>83633</b>	<b>39716</b>	<b>41429</b>	<b>81145</b>	<b>43672</b>	<b>44445</b>	<b>88117</b>
71	Kailali				29617	32158	61775	29372	30686	60058	32739	33003	65742
72	Kanchanpur	9029	10050	19079	10525	11333	21858	10344	10743	21087	10933	11442	22375

## Gross Intake Rate (GIR) in grade 1 by sex

District code	District	2003			2004			2005			2006			2007		
		Girls	Boys	Total	Girls	Boys	Total	Girls	Boys	Total	Girls	Boys	Total	Girls	Boys	Total
0.1	<b>Total</b>	<b>108.4</b>	<b>125.4</b>	<b>117.1</b>	<b>119.8</b>	<b>131.7</b>	<b>125.9</b>	<b>149.5</b>	<b>146.7</b>	<b>148.1</b>	<b>139.9</b>	<b>156.9</b>	<b>148.1</b>	<b>146.1</b>	<b>144.4</b>	<b>145.2</b>
0.2	<b>Eastern dev. reg.</b>	<b>111.9</b>	<b>120.3</b>	<b>116.2</b>	<b>105.2</b>	<b>112.7</b>	<b>109.0</b>	<b>154.9</b>	<b>151.4</b>	<b>153.1</b>	<b>134.2</b>	<b>147.5</b>	<b>140.6</b>	<b>135.6</b>	<b>129.4</b>	<b>132.4</b>
0.3	<b>East. mountain</b>	<b>150.1</b>	<b>156.9</b>	<b>153.5</b>	<b>91.3</b>	<b>91.6</b>	<b>91.5</b>	<b>129.9</b>	<b>115.7</b>	<b>122.5</b>	<b>200.2</b>	<b>226.3</b>	<b>212.7</b>	<b>218.4</b>	<b>202.7</b>	<b>210.2</b>
1	Taplejung	191.4	187.7	189.5	0.0	0.0	0.0	235.3	211.1	222.7	305.0	323.6	314.0	332.4	307.1	319.3
9	Sankhuwasabha	112.9	125.9	119.6	114.1	103.9	108.8	122.5	108.2	115.1	126.0	153.7	139.2	147.3	139.0	143.0
11	Solukhumbu	150.2	162.6	156.6	179.7	195.3	187.8	0.0	0.0	0.0	170.3	203.1	186.0	170.4	157.5	163.7
3.1	<b>East. hill</b>	<b>144.1</b>	<b>166.6</b>	<b>154.9</b>	<b>144.0</b>	<b>148.5</b>	<b>146.3</b>	<b>150.6</b>	<b>161.3</b>	<b>156.1</b>	<b>146.9</b>	<b>159.8</b>	<b>153.1</b>	<b>140.6</b>	<b>133.1</b>	<b>136.8</b>
2	Panchthar	135.7	141.9	138.9	252.3	234.5	243.1	0.0	0.0	0.0	160.5	183.5	171.5	174.2	162.5	168.1
3	Ilam	131.3	131.9	131.6	136.2	135.9	136.1	157.8	165.8	161.9	113.5	124.2	118.7	119.4	115.5	117.4
7	Dhankuta	108.3	119.4	114.0	145.5	152.0	148.8	155.9	151.7	153.7	173.0	185.6	179.1	144.9	139.5	142.1
8	Terhathum	154.1	157.8	155.9	161.4	152.7	156.9	164.7	152.0	158.1	199.3	217.8	208.2	191.7	170.8	180.8
10	Bhojpur	117.1	114.8	115.9	0.0	0.0	0.0	176.5	149.4	162.5	134.4	157.8	145.6	139.5	130.7	134.9
12	Okhaldhunga	123.5	134.5	129.0	158.7	166.1	162.5	75.3	71.4	73.3	151.6	157.8	154.6	171.5	155.2	163.0
13	Khotang	220.1	252.6	236.5	156.6	158.2	157.4	222.5	325.0	275.4	141.0	145.4	143.1	124.7	121.4	123.0
14	Udayapur	143.0	140.5	141.8	143.9	173.6	159.1	204.8	201.6	203.2	145.2	156.0	150.4	115.1	111.4	113.2
11.1	<b>East. tarai</b>	<b>92.9</b>	<b>98.0</b>	<b>95.5</b>	<b>87.7</b>	<b>97.8</b>	<b>92.9</b>	<b>159.9</b>	<b>150.8</b>	<b>155.2</b>	<b>120.1</b>	<b>132.2</b>	<b>125.9</b>	<b>123.5</b>	<b>118.8</b>	<b>121.1</b>
4	Jhapa	131.2	132.3	131.8	127.8	131.1	129.5	118.5	112.2	115.3	143.2	157.9	150.3	140.7	135.9	138.2
5	Morang	146.2	124.8	135.1	113.5	119.4	116.5	219.8	199.5	209.3	136.2	148.0	141.9	126.8	119.1	122.8
6	Sunsari	78.0	84.4	81.3	0.0	0.0	0.0	170.6	163.6	167.0	105.3	116.0	110.5	121.1	119.1	120.0
15	Saptari	55.8	68.6	62.5	117.5	130.4	124.2	170.9	154.6	162.4	108.7	114.5	111.5	103.8	98.8	101.2
16	Siraha	59.0	87.1	73.6	78.7	106.3	92.8	104.1	110.0	107.2	106.7	124.5	115.3	126.3	123.3	124.7
16.1	<b>Central dev. reg.</b>	<b>101.2</b>	<b>126.4</b>	<b>114.1</b>	<b>112.2</b>	<b>129.9</b>	<b>121.3</b>	<b>120.8</b>	<b>126.2</b>	<b>123.6</b>	<b>124.3</b>	<b>144.1</b>	<b>133.9</b>	<b>136.5</b>	<b>140.4</b>	<b>138.5</b>
16.2	<b>Cent. mountain</b>	<b>150.4</b>	<b>157.3</b>	<b>153.8</b>	<b>151.1</b>	<b>160.5</b>	<b>155.8</b>	<b>172.2</b>	<b>169.6</b>	<b>170.9</b>	<b>163.8</b>	<b>159.7</b>	<b>161.8</b>	<b>166.4</b>	<b>155.7</b>	<b>161.0</b>
22	Dolakha	159.2	177.2	168.0	159.9	165.1	162.5	202.5	199.5	201.0	203.4	178.8	191.2	187.9	168.4	178.0
23	Sindhupalchok	140.3	145.4	142.8	141.2	151.0	146.1	153.1	147.9	150.5	140.0	143.8	141.9	153.9	147.2	150.5
29	Rasuwa	182.5	160.2	171.0	179.9	206.3	193.1	172.7	189.7	181.2	156.5	185.4	171.1	159.8	158.6	159.2
19.1	<b>Cent. hill</b>	<b>133.5</b>	<b>144.1</b>	<b>138.9</b>	<b>152.2</b>	<b>163.9</b>	<b>158.1</b>	<b>162.4</b>	<b>156.1</b>	<b>159.2</b>	<b>156.0</b>	<b>166.4</b>	<b>161.1</b>	<b>160.2</b>	<b>160.3</b>	<b>160.3</b>
20	Sindhuli	153.3	164.4	158.9	112.7	144.0	128.5	205.7	217.9	211.9	182.6	187.3	184.9	171.1	174.1	172.7
21	Ramechhap	207.9	203.1	205.6	102.0	136.0	119.3	0.0	0.0	0.0	157.4	178.1	167.5	162.2	157.7	159.9
24	Kavrepalanchok	118.7	129.6	124.2	156.6	153.8	155.2	182.6	163.4	172.8	160.5	166.6	163.5	162.9	149.5	156.1
28	Nuwakot	90.8	114.5	102.8	153.2	160.6	156.9	173.5	162.8	168.1	139.9	151.6	145.7	144.2	143.4	143.8
30	Dhading	139.2	148.0	143.7	221.8	219.5	220.6	187.2	164.4	175.4	150.2	158.3	154.1	164.5	166.1	165.4
31	Makwanpur	116.2	128.8	122.6	146.8	158.0	152.5	170.7	176.6	173.7	146.7	160.7	153.6	155.9	167.9	162.0
25.1	<b>Cent. tarai</b>	<b>71.7</b>	<b>109.8</b>	<b>91.4</b>	<b>75.8</b>	<b>101.8</b>	<b>89.2</b>	<b>106.0</b>	<b>119.2</b>	<b>112.8</b>	<b>104.7</b>	<b>130.6</b>	<b>117.3</b>	<b>121.1</b>	<b>131.0</b>	<b>126.2</b>
17	Dhanusha	55.4	73.2	64.6	92.2	128.9	111.2	160.6	164.9	162.9	94.0	107.6	100.6	124.4	122.8	123.6
18	Mahottari	47.3	75.4	62.0	57.4	86.2	72.2	0.0	0.0	0.0	80.3	103.4	91.6	105.0	127.7	116.7
19	Sarlahi	78.1	115.2	97.3	87.3	123.8	106.0	119.6	137.3	128.7	76.9	102.5	89.4	102.5	117.6	110.2
32	Rautahat	35.8	83.2	60.0	79.4	100.4	90.1	0.0	0.0	0.0	97.5	132.1	114.4	125.9	146.1	136.2
33	Bara	81.3	144.1	113.8	80.3	122.5	102.0	163.8	191.8	178.2	146.7	181.9	163.8	136.2	148.3	142.4
34	Parsa	104.7	163.3	135.0	0.0	0.0	0.0	140.1	178.2	159.8	120.8	150.7	135.2	123.9	125.5	124.7
35	Chitwan	132.4	141.7	137.1	143.1	145.5	144.3	170.4	170.3	170.3	132.8	154.0	143.0	137.6	132.0	134.7
32.1	<b>Valley</b>	<b>150.5</b>	<b>156.0</b>	<b>153.3</b>	<b>167.9</b>	<b>167.9</b>	<b>167.9</b>	<b>82.2</b>	<b>83.8</b>	<b>83.1</b>	<b>129.4</b>	<b>151.0</b>	<b>139.7</b>	<b>141.9</b>	<b>137.0</b>	<b>139.4</b>
25	Lalitpur	183.6	197.0	190.4	204.6	212.7	208.7	125.4	127.5	126.5	172.9	185.8	179.1	184.8	173.9	179.2
26	Bhaktapur	134.8	130.1	132.4	163.1	148.7	155.5	0.0	0.0	0.0	143.0	166.2	153.9	128.7	115.9	122.0
27	Kathmandu	143.5	149.0	146.3	157.2	158.4	157.8	86.5	89.2	87.9	113.3	136.8	124.5	131.5	130.6	131.0
35.1	<b>Western dev. reg.</b>	<b>112.5</b>	<b>119.3</b>	<b>115.9</b>	<b>127.2</b>	<b>133.2</b>	<b>130.3</b>	<b>166.3</b>	<b>156.1</b>	<b>161.0</b>	<b>137.4</b>	<b>154.4</b>	<b>145.5</b>	<b>147.1</b>	<b>139.9</b>	<b>143.4</b>
35.2	<b>West. mountain</b>	<b>111.8</b>	<b>100.1</b>	<b>105.6</b>	<b>144.9</b>	<b>140.2</b>	<b>142.5</b>	<b>102.6</b>	<b>106.9</b>	<b>104.8</b>	<b>157.1</b>	<b>160.8</b>	<b>158.9</b>	<b>140.1</b>	<b>118.9</b>	<b>129.3</b>
41	Manang	104.9	86.1	95.7	112.3	94.5	102.9	85.1	91.1	88.3	109.5	104.8	107.2	137.2	112.8	124.4
42	Mustang	115.9	106.8	110.9	161.4	165.8	163.6	111.6	116.0	113.8	185.2	190.4	187.8	141.7	122.5	132.2

## Gross Intake Rate (GIR) in grade 1 by sex

District code	District	2003			2004			2005			2006			2007		
		Girls	Boys	Total	Girls	Boys	Total	Girls	Boys	Total	Girls	Boys	Total	Girls	Boys	Total
37.1	West. hill	144.9	149.1	147.0	154.2	145.6	149.7	164.7	151.7	157.9	149.9	165.4	157.3	156.7	142.1	149.0
36	Gorkha	178.5	164.8	171.7	156.4	152.6	154.4	0.0	0.0	0.0	135.7	143.6	139.5	137.0	118.3	127.3
37	Lamjung	152.6	144.8	148.6	168.1	164.8	166.4	196.7	174.9	185.3	168.3	186.9	177.1	168.8	148.4	158.0
38	Tanahu	149.3	145.3	147.2	166.6	159.5	162.9	198.3	179.1	188.3	142.4	156.9	149.3	142.2	130.7	136.2
39	Syangja	130.1	132.1	131.1	152.0	140.1	145.7	164.4	143.9	153.5	127.8	146.2	136.4	130.5	111.3	120.2
40	Kaski	139.4	141.2	140.3	168.2	155.5	161.5	190.8	175.2	182.7	161.4	180.9	170.6	165.8	154.6	159.9
43	Myagdi	127.4	256.0	192.9	190.8	191.1	190.9	226.6	200.5	213.3	173.0	184.2	178.4	166.3	159.8	162.9
44	Parbat	125.8	115.3	120.4	170.7	158.8	164.5	177.2	156.1	166.2	151.5	164.3	157.5	167.0	147.6	156.8
45	Baglung	129.9	137.2	133.5	192.9	188.9	190.8	173.0	170.0	171.5	161.7	188.0	174.4	195.7	183.4	189.3
46	Gulmi	110.3	109.3	109.8	173.2	158.8	165.7	181.5	174.0	177.6	176.0	178.0	176.9	160.1	148.3	153.9
47	Palpa	127.3	131.1	129.2	150.3	140.0	144.9	166.6	164.6	165.5	129.9	144.2	136.5	146.7	134.0	139.9
51	Arghakhanchi	119.2	118.5	118.8	0.0	0.0	0.0	189.0	162.5	175.0	140.1	163.6	151.1	163.2	146.6	154.4
48.1	West. tarai	68.5	80.8	74.8	88.6	115.2	102.3	169.1	162.9	165.9	119.3	139.1	128.8	134.3	137.1	135.7
48	Nawalparasi	101.4	110.2	105.9	127.3	138.9	133.2	219.9	207.2	213.4	136.0	147.5	141.6	155.1	140.9	147.8
49	Rupandehi	63.1	75.0	69.3	86.2	100.2	93.4	148.2	137.9	142.8	110.8	134.0	121.9	128.5	125.3	126.8
50	Kapilbastu	42.7	59.5	51.4	51.3	110.7	81.8	143.5	150.1	146.9	113.1	137.1	124.8	122.2	148.9	135.0
51.1	Mid western dev.reg.	126.1	146.4	136.4	141.3	151.2	146.3	162.5	162.9	162.7	172.8	185.3	178.9	167.0	167.9	167.5
51.2	Mid west. mountain	218.4	303.1	261.1	126.8	161.8	144.0	181.1	227.5	204.0	232.2	218.1	225.1	194.3	196.1	195.2
62	Dolpa	192.9	236.6	215.3	227.1	246.4	236.6	170.0	192.4	181.0	166.7	173.4	170.1	168.0	156.1	162.1
63	Jumla	163.1	236.0	200.2	0.0	0.0	0.0	181.6	241.7	212.0	185.0	197.1	191.0	177.1	173.7	175.4
64	Kalikot	1347.1	1645.9	1504.8	196.5	272.3	232.1	199.3	273.4	234.2	313.9	252.9	281.7	221.4	235.4	228.0
65	Mugu	99.3	152.2	125.2	111.7	161.9	136.7	129.3	147.3	138.3	206.1	180.1	193.0	134.0	140.4	137.2
66	Humla	107.3	152.6	129.9	178.2	213.0	196.5	202.1	204.4	203.3	220.8	250.1	234.7	254.7	244.8	249.5
56.1	Mid west. hill	147.3	169.1	158.2	152.8	157.7	155.3	159.2	158.9	159.0	190.0	205.6	197.6	187.5	193.7	190.6
52	Pyuthan	153.8	177.9	166.0	0.0	0.0	0.0	147.4	142.8	145.0	126.4	158.1	141.5	152.3	145.7	148.8
53	Rolpa	117.4	153.9	135.7	202.1	206.0	204.0	123.5	127.0	125.3	179.8	201.5	190.4	203.2	200.7	202.0
54	Rukum	152.1	171.2	161.7	187.9	222.3	205.0	159.9	164.7	162.3	154.7	165.3	160.0	163.1	182.1	172.6
55	Salyan	546.1	592.4	569.0	281.2	273.2	277.2	179.0	182.9	181.0	314.6	326.4	320.4	253.8	248.9	251.3
59	Surkhet	147.1	152.6	149.9	168.7	169.3	169.0	197.7	189.7	193.5	157.0	176.6	166.5	163.0	184.9	173.6
60	Dailekh	92.2	112.6	102.5	174.0	183.5	178.9	195.6	190.6	193.0	181.9	196.0	188.7	213.0	205.4	209.1
61	Jajarkot	102.3	126.2	113.7	0.0	0.0	0.0	57.4	59.6	58.5	238.0	214.1	225.8	152.4	185.4	168.6
63.1	Mid west. tarai	91.3	102.3	96.9	131.3	140.8	136.2	161.7	152.0	156.7	138.0	152.2	144.9	135.2	131.1	133.1
56	Dang	101.9	105.7	103.9	143.5	152.5	148.1	185.2	169.1	176.9	142.2	159.2	150.4	137.4	127.6	132.3
57	Banke	70.8	87.2	79.4	105.0	119.7	112.6	135.7	133.2	134.5	137.7	155.2	146.1	154.2	154.9	154.5
58	Bardiya	99.9	115.5	107.6	142.6	148.1	145.4	160.1	151.0	155.4	133.3	141.6	137.4	114.6	111.6	113.1
66.1	Far western dev.reg.	96.2	120.1	108.5	134.8	150.6	142.9	184.5	165.7	174.8	165.1	186.3	175.3	171.2	167.7	169.4
66.2	Far west. mountain	101.5	128.1	115.3	156.6	177.1	167.2	209.8	209.5	209.6	208.6	250.7	228.7	226.4	223.4	224.8
67	Bajura	129.0	171.1	150.4	198.6	218.2	208.7	241.3	236.4	238.8	188.0	214.4	200.8	202.5	189.9	196.0
68	Bajhang	81.0	123.6	103.2	159.8	194.3	178.0	252.2	252.7	252.5	235.8	305.8	268.7	292.8	287.4	289.9
75	Darchula	106.3	98.1	102.1	111.7	112.2	112.0	120.6	119.8	120.2	188.0	208.7	198.0	157.2	160.9	159.1
69.1	Far west. hill	63.7	104.6	84.6	113.1	142.1	127.9	200.5	158.2	178.7	177.8	201.3	189.2	184.7	185.7	185.2
69	Achham	88.7	104.1	96.5	144.0	245.6	195.4	162.4	172.4	167.5	198.8	218.5	208.4	210.0	218.8	214.5
70	Doti	83.6	126.1	105.2	155.6	164.9	160.3	201.5	167.7	184.2	176.2	210.7	193.0	173.7	178.3	176.1
73	Dadeldhura	26.4	109.0	44.2	188.9	171.8	180.0	200.8	188.7	194.5	147.8	158.2	152.8	165.5	162.2	163.8
74	Baitadi	71.2	84.6	78.1	0.0	0.0	0.0	240.0	118.0	176.7	174.8	199.3	186.6	178.3	171.6	174.8
73.1	Far west. tarai	119.6	128.9	124.4	143.1	146.6	144.9	162.3	154.2	158.1	138.6	150.3	144.2	140.2	132.5	136.2
71	Kailali	132.4	147.8	140.4	155.1	157.8	156.5	170.5	156.8	163.4	143.1	155.2	148.9	151.7	142.2	146.8
72	Kanchanpur	98.3	98.9	98.6	122.4	127.5	125.0	148.4	149.7	149.1	130.9	141.8	136.2	120.5	115.8	118.1

## Gross Enrolment Rate (GER) and Net Enrolment Rate (NER) at primary level

District code	District	GER															NER														
		2003			2004			2005			2006			2007			2003			2004			2005			2006			2007		
		Girls	Boys	Total	Girls	Boys	Total	Girls	Boys	Total	Girls	Boys	Total	Girls	Boys	Total	Girls	Boys	Total	Girls	Boys	Total	Girls	Boys	Total	Girls	Boys	Total	Girls	Boys	Total
0.1	<b>Total</b>	117.1	136.0	126.7	124.2	137.0	130.7	141.8	148.8	145.4	138.4	139.2	138.8	139.6	137.6	138.5	77.5	89.4	83.5	78.0	90.1	84.2	83.4	90.1	86.8	85.5	89.3	87.4	87.4	90.7	89.1
0.2	<b>Eastern dev. reg.</b>	122.2	134.1	128.3	127.3	135.6	131.6	138.1	139.1	138.6	142.0	138.3	140.1	140.2	134.8	137.4	77.0	84.5	80.8	77.4	85.1	81.3	80.1	84.6	82.4	87.6	91.3	89.5	89.4	92.9	91.2
0.3	<b>East. mountain</b>	173.2	183.1	178.2	191.7	199.8	195.8	90.2	87.2	88.6	186.1	178.7	182.3	193.0	182.2	187.5	87.8	92.4	90.2	89.7	93.6	91.7	62.2	73.7	68.1	86.7	90.5	88.6	87.2	91.2	89.3
1	Taplejung	206.0	217.3	211.7	240.3	253.6	247.1	226.1	221.3	223.7	212.9	202.0	207.3	225.6	210.4	217.8	85.1	89.3	87.3	87.0	91.2	89.2	96.0	98.9	97.5	92.7	95.6	94.2	93.2	95.3	94.3
9	Sankhuwasabha	160.0	163.2	161.6	164.7	164.4	164.6	43.9	42.7	43.2	172.6	164.1	168.2	174.5	164.2	169.2	89.0	92.5	90.8	90.9	92.5	91.7	60.3	65.4	62.9	84.3	87.0	85.7	84.7	88.2	86.5
11	Solukhumbu	149.8	167.8	158.9	167.5	181.9	174.9	182.6	177.2	179.9	170.9	169.9	170.4	177.5	172.1	174.7	89.6	96.2	93.0	91.5	98.1	94.9	28.9	90.0	60.3	82.3	89.0	85.7	83.0	90.3	86.8
3.1	<b>East. hill</b>	152.8	156.0	154.4	156.4	155.9	156.1	169.0	164.1	166.5	157.7	149.0	153.2	154.4	144.6	149.4	91.5	91.2	91.3	92.3	92.5	92.4	86.0	87.0	86.5	91.9	94.1	93.0	94.0	94.8	94.4
2	Panchthar	175.5	170.1	172.8	189.0	181.6	185.2	183.7	170.9	177.1	179.3	166.7	172.8	187.3	173.1	180.0	91.2	93.0	92.1	91.2	93.0	92.1	49.1	44.4	46.7	89.3	91.0	90.2	93.3	94.2	93.8
3	Ilam	147.8	148.1	148.0	143.4	146.0	144.7	181.1	185.2	183.2	118.1	117.2	117.6	138.2	135.3	136.8	94.4	94.2	94.3	94.4	96.1	95.2	94.8	95.5	95.1	94.3	95.0	94.6	95.3	95.7	95.5
7	Dhankuta	145.9	150.5	148.2	158.9	162.7	160.8	161.1	159.0	160.0	156.5	154.2	155.3	155.8	151.3	153.5	87.6	89.4	88.5	89.5	91.3	90.4	96.0	98.9	97.5	89.4	92.2	90.8	93.1	92.2	92.6
8	Terhathum	166.1	171.8	168.9	170.5	178.3	174.4	175.7	168.0	171.8	189.4	177.4	183.2	195.0	179.3	187.0	85.7	91.0	88.4	87.6	91.0	89.3	96.0	98.9	97.5	94.3	95.0	94.6	96.2	95.3	95.7
10	Bhojpur	150.1	156.9	153.6	151.9	153.6	152.8	166.4	160.9	163.6	166.1	164.1	165.1	165.5	154.9	160.1	93.3	95.8	94.6	93.3	95.8	94.6	96.0	98.9	97.5	91.6	95.0	93.4	94.1	95.4	94.8
12	Okhaldhunga	130.4	147.6	139.0	141.7	151.6	146.8	154.4	160.6	157.6	160.8	155.2	157.9	161.0	151.9	156.3	95.7	94.9	95.3	97.4	96.8	97.1	60.3	65.4	62.9	84.3	89.0	86.7	89.1	91.2	90.2
13	Khotang	167.3	186.8	177.2	148.7	153.8	151.3	154.7	152.2	153.4	145.9	134.5	140.0	128.6	121.3	124.8	92.5	97.5	95.0	92.5	99.4	96.0	93.0	91.8	92.4	94.3	97.1	95.7	94.7	96.9	95.8
14	Udayapur	142.6	130.7	136.6	155.9	141.2	148.4	170.2	155.6	162.7	169.7	150.4	159.9	141.6	126.1	133.7	89.1	78.4	83.7	91.0	80.3	85.6	96.0	98.9	97.5	94.3	95.6	94.9	94.7	95.6	95.2
11.1	<b>East. tarai</b>	100.4	117.4	109.1	104.5	117.7	111.3	135.1	140.4	137.8	128.7	128.1	128.4	126.6	124.2	125.4	68.3	80.3	74.4	68.3	80.3	74.5	81.8	86.2	84.1	85.6	90.0	87.9	87.4	92.1	89.8
4	Jhapa	147.4	149.4	148.4	144.9	145.4	145.2	170.6	167.8	169.2	154.0	145.2	149.5	152.6	146.6	149.5	93.0	93.9	93.4	93.0	93.9	93.5	96.0	98.9	97.5	90.3	90.7	90.5	93.1	93.6	93.4
5	Morang	124.3	134.6	129.6	117.5	122.6	120.1	172.6	170.3	171.4	144.5	139.7	142.1	140.2	132.3	136.1	76.5	85.7	81.2	76.5	85.7	81.3	96.0	98.9	97.5	90.4	92.2	91.3	92.0	95.8	93.9
6	Sunsari	91.0	100.5	95.8	98.9	106.0	102.5	136.3	135.4	135.8	115.0	110.4	112.7	116.4	111.3	113.8	70.9	78.6	74.8	70.9	78.6	74.8	82.7	81.6	82.1	84.3	89.0	86.7	86.5	91.2	88.9
15	Saptari	69.9	92.5	81.5	86.7	108.8	98.1	98.5	109.0	104.0	121.4	126.0	123.8	113.9	117.8	115.9	45.7	58.6	52.3	45.7	58.6	52.4	84.0	90.9	87.6	84.3	91.7	88.1	84.5	91.8	88.3
16	Siraha	66.1	108.5	87.9	74.0	106.7	90.9	95.0	118.0	106.9	106.9	117.9	112.6	109.0	113.1	111.1	54.4	84.3	69.7	54.4	84.3	69.8	47.8	58.6	53.4	78.2	85.9	82.2	80.2	87.4	83.9
16.1	<b>Central dev. reg.</b>	102.7	126.6	114.9	107.7	125.0	116.6	133.9	148.7	141.5	120.7	127.1	124.0	123.3	126.5	124.9	70.8	88.4	79.8	71.2	89.1	80.4	77.6	89.3	83.6	80.7	85.3	83.0	82.6	86.6	84.7
16.2	<b>Cent. mountain</b>	130.6	147.7	139.1	133.6	147.3	140.5	148.9	154.4	151.6	148.4	147.8	148.1	140.8	134.1	137.4	89.8	93.6	91.7	90.5	94.4	92.4	90.7	92.5	91.6	87.2	88.0	87.6	89.2	90.4	89.8
22	Dolakha	138.9	158.5	148.6	145.5	159.4	152.5	157.4	164.3	160.9	171.7	165.7	168.7	164.1	156.0	160.0	88.9	96.4	92.6	90.8	98.3	94.6	96.0	98.9	97.5	92.3	95.6	94.0	93.0	96.6	94.8
23	Sindhupalchok	124.8	140.9	132.8	127.2	137.2	132.2	141.8	146.2	144.0	131.6	134.2	132.9	122.8	117.5	120.1	91.1	91.3	91.2	91.1	91.3	91.2	86.6	87.6	87.1	82.9	82.1	82.5	85.9	85.6	85.7
29	Rasuwa	134.1	148.1	141.1	125.7	165.3	145.5	161.1	167.1	164.1	160.9	163.5	162.2	162.4	152.6	157.5	84.2	96.4	90.3	84.2	98.3	91.3	96.0	98.9	97.4	94.5	96.3	95.4	94.7	96.5	95.6
19.1	<b>Cent. hill</b>	135.6	145.3	140.4	144.3	149.1	146.7	156.0	154.6	155.3	159.0	152.8	155.8	161.0	151.8	156.3	85.3	91.9	88.6	85.6	92.7	89.2	96.1	98.1	97.1	90.9	91.4	91.2	92.5	92.6	92.5
20	Sindhuli	121.3	134.4	127.9	94.3	118.3	106.4	147.8	166.8	157.4	152.4	162.5	157.5	157.5	161.8	159.7	84.0	97.8	90.9	84.0	97.8	90.9	96.0	98.9	97.5	92.1	95.4	93.8	94.2	95.6	94.9
21	Ramechhap	162.7	159.5	161.1	161.8	155.6	158.7	157.0	149.1	153.0	175.9	158.2	166.8	174.9	154.6	164.5	93.2	90.6	91.9	93.2	92.5	92.8	96.0	98.9	97.5	92.4	95.9	94.2	93.1	96.2	94.7
24	Kavrepalanchok	133.1	143.7	138.4	142.5	145.2	143.9	152.8	149.3	151.0	152.8	147.2	149.9	154.4	145.6	149.9	77.2	85.1	81.2	77.2	85.1	81.2	96.0	98.9	97.5	90.3	92.0	91.1	95.1	96.2	95.7
28	Nuwakot	118.7	137.1	127.8	147.1	150.1	148.6	161.2	157.2	159.2	153.6	147.4	150.5	154.3	145.8	150.0	91.7	95.2	93.5	91.7	97.1	94.4	96.0	98.9	97.5	94.3	96.6	95.4	94.4	96.6	95.5
30	Dhading	137.7	151.2	144.5	179.3	185.3	182.4	154.3	154.9	154.6	159.6	154.4	156.9	160.0	150.1	154.9	90.3	94.8	92.5	92.2	96.7	94.5	96.5	94.2	95.3	92.2	91.7	92.0	93.1	92.2	92.6
31	Makwanpur	144.1	147.7	145.9	142.2	140.2	141.2	162.2	151.5	156.8	164.0	150.1	156.9	168.0	154.1	161.0	80.6	89.9	85.2	80.6	89.9	85.3	96.0	98.9	97.5	86.3	81.4	83.8	86.5	82.2	84.3

## Gross Enrolment Rate (GER) and Net Enrolment Rate (NER) at primary level

District code	District	GER															NER														
		2003			2004			2005			2006			2007			2003			2004			2005			2006			2007		
		Girls	Boys	Total	Girls	Boys	Total	Girls	Boys	Total	Girls	Boys	Total	Girls	Boys	Total	Girls	Boys	Total	Girls	Boys	Total	Girls	Boys	Total	Girls	Boys	Total	Girls	Boys	Total
25.1	Cent. tarai	71.0	109.4	90.8	76.5	104.6	91.0	108.4	136.8	123.1	96.1	111.7	104.2	97.8	108.9	103.5	56.3	84.2	70.7	56.4	84.6	71.0	68.4	90.5	79.9	72.5	80.4	76.6	74.2	81.6	78.1
17	Dhanusha	62.3	98.4	81.0	80.5	106.0	93.7	120.7	141.2	131.4	91.5	101.5	96.7	90.4	93.0	91.8	56.4	87.1	72.3	56.4	87.1	72.3	74.7	85.8	80.5	70.1	75.7	73.0	72.8	76.0	74.5
18	Mahottari	48.9	85.7	67.9	54.9	82.4	69.1	61.9	92.2	77.6	88.2	104.4	96.6	96.4	110.4	103.6	44.7	79.1	62.5	44.7	79.1	62.5	55.1	80.2	68.1	67.1	74.3	70.8	69.4	77.2	73.4
19	Sarlahi	71.2	117.2	94.9	60.3	88.4	74.8	348.3	460.8	406.3	70.8	89.0	80.2	75.1	91.5	83.5	45.8	72.3	59.4	45.8	72.3	59.4	96.0	98.9	97.5	67.3	73.0	70.2	69.6	75.0	72.4
32	Rautahat	48.3	96.8	73.2	64.0	87.2	76.0	63.3	92.1	78.1	87.9	111.3	100.0	93.8	114.7	104.6	37.9	80.3	59.7	37.9	80.3	59.7	30.1	90.0	61.0	67.3	85.3	76.6	68.0	86.2	77.4
33	Bara	73.3	117.4	96.1	71.6	112.5	92.8	91.1	124.0	108.1	109.6	131.0	120.7	96.6	112.3	104.7	62.9	83.3	73.5	62.9	83.3	73.5	79.0	98.9	89.3	79.4	83.5	81.5	80.2	83.7	82.0
34	Parsa	68.3	113.6	91.9	70.6	117.5	95.0	110.5	140.2	126.0	98.2	117.9	108.5	107.6	116.4	112.2	64.5	97.8	81.8	64.5	99.7	82.8	75.0	90.5	83.1	72.9	85.0	79.2	73.1	86.2	79.9
35	Chitwan	146.7	149.6	148.2	156.4	156.0	156.2	150.2	151.7	151.0	145.3	140.5	142.8	143.7	139.0	141.3	94.3	94.8	94.6	96.0	96.7	96.4	96.0	98.9	97.5	89.3	91.8	90.6	92.2	93.1	92.7
32.1	Valley	146.1	149.0	147.6	145.3	149.2	147.3	169.1	174.4	171.8	130.9	131.4	131.2	142.7	145.5	144.1	88.9	95.4	92.3	90.6	97.0	93.9	68.9	69.7	69.3	89.4	91.7	90.6	92.6	93.3	93.0
25	Lalitpur	184.0	184.3	184.1	161.3	167.5	164.4	213.6	226.4	220.1	165.8	163.6	164.7	178.4	177.1	177.8	85.7	88.4	87.1	87.6	90.3	89.0	85.8	88.8	87.4	90.3	95.0	92.7	94.2	96.8	95.5
26	Bhaktapur	145.8	140.5	143.1	142.4	138.4	140.3	148.2	146.7	147.4	146.0	138.2	142.0	122.9	119.2	121.0	92.7	93.5	93.1	92.7	93.5	93.1	93.2	89.9	91.5	84.4	83.7	84.0	91.5	89.2	90.3
27	Kathmandu	134.0	140.1	137.1	140.9	145.9	143.5	159.6	164.4	162.0	116.5	119.8	118.2	135.8	141.6	138.8	89.2	98.1	93.8	91.1	100.0	95.6	58.0	59.1	58.6	90.3	92.5	91.4	92.3	93.2	92.8
35.1	Western dev. reg.	136.8	148.0	142.5	138.5	142.1	140.3	152.8	151.2	151.9	150.7	143.7	147.0	147.5	138.1	142.6	83.0	90.3	86.7	83.6	91.0	87.4	90.4	95.0	92.8	88.2	91.5	89.9	90.3	93.2	91.8
35.2	West. mountain	125.8	116.3	121.1	126.9	118.2	122.6	101.4	94.8	98.2	117.4	104.1	110.8	114.4	103.2	108.9	93.9	86.2	90.1	93.9	86.3	90.2	68.5	66.3	67.4	71.5	73.3	72.4	75.2	71.2	73.3
41	Manang	98.2	78.9	88.3	92.0	71.3	81.4	93.2	73.5	83.1	87.1	65.5	76.0	79.0	67.1	72.9	94.7	77.8	86.0	94.7	77.8	86.0	63.2	54.1	58.5	70.3	71.0	70.6	74.7	66.3	70.4
42	Mustang	142.2	140.9	141.6	146.9	148.2	147.5	106.3	108.8	107.5	135.6	130.0	132.9	135.9	128.0	132.1	93.5	91.8	92.6	93.5	91.8	92.7	71.5	74.3	72.9	72.3	74.8	73.5	75.6	74.6	75.1
37.1	West. hill	163.6	167.2	165.4	167.5	161.2	164.3	168.9	157.9	163.2	168.2	153.4	160.5	163.7	146.9	154.9	91.8	93.6	92.7	92.9	94.8	93.9	96.0	98.8	97.5	92.9	95.1	94.0	94.9	96.5	95.7
36	Gorkha	164.2	171.9	168.0	170.0	166.5	168.2	171.3	167.4	169.3	169.5	157.8	163.5	162.4	144.2	153.0	91.5	94.5	93.0	91.5	96.4	94.0	96.0	98.9	97.5	90.3	90.5	90.4	95.4	96.2	95.8
37	Lamjung	189.6	202.0	195.9	189.2	185.3	187.2	191.0	175.4	182.9	195.2	177.5	185.9	188.4	167.7	177.6	91.3	92.7	92.0	91.3	92.7	92.0	96.0	98.9	97.5	92.3	95.0	93.7	95.3	94.9	95.1
38	Tanahu	172.8	175.0	173.9	165.4	161.6	163.5	166.6	157.0	161.7	164.9	151.6	158.0	154.0	138.7	146.0	91.2	93.8	92.5	91.2	93.8	92.5	96.0	98.9	97.5	93.3	95.0	94.2	94.6	96.7	95.7
39	Syangja	164.0	159.1	161.5	161.3	150.0	155.4	158.7	142.0	150.0	153.1	133.8	142.9	136.1	117.1	126.0	95.9	94.8	95.3	97.6	96.7	97.1	96.0	98.9	97.5	95.8	97.3	96.6	95.9	97.6	96.8
40	Kaski	162.0	166.1	164.1	176.5	167.7	172.0	171.6	162.1	166.7	173.7	163.1	168.2	164.4	155.4	159.7	88.3	88.8	88.6	90.2	90.7	90.5	96.0	98.9	97.5	94.3	97.7	96.0	95.4	98.3	96.9
43	Myagdi	161.4	171.6	166.5	163.5	161.9	162.7	171.3	160.4	165.7	165.0	153.6	159.1	166.8	146.3	156.0	92.7	93.0	92.8	92.7	93.0	92.8	96.0	98.9	97.5	89.3	91.0	90.2	92.0	94.8	93.5
44	Parbat	167.3	165.2	166.3	167.4	157.6	162.4	171.7	156.9	164.0	164.3	147.4	155.5	166.8	147.7	156.8	89.8	96.8	93.3	91.7	98.7	95.3	96.0	98.9	97.5	94.3	97.2	95.8	95.1	97.7	96.5
45	Baglung	150.0	156.6	153.3	159.8	157.3	158.5	165.2	157.3	161.2	163.4	156.2	159.7	174.3	158.9	166.3	90.3	93.1	91.7	92.2	93.1	92.6	96.0	98.3	97.2	94.3	97.0	95.7	94.4	97.3	95.9
46	Gulmi	151.2	157.8	154.6	153.5	144.9	149.0	152.7	142.2	147.2	166.0	145.8	155.4	163.6	146.6	154.7	94.1	95.3	94.7	95.8	97.2	96.5	96.0	98.9	97.5	89.3	92.0	90.7	93.6	94.4	94.0
47	Palpa	172.8	172.6	172.7	170.0	162.6	166.1	181.2	168.8	174.7	177.0	159.7	167.9	174.9	155.8	164.7	93.8	96.6	95.2	93.8	98.5	96.2	96.0	98.9	97.5	94.3	96.1	95.2	95.4	96.3	95.9
51	Arghakhanchi	153.6	156.6	155.1	175.5	171.3	173.3	172.3	160.3	166.0	166.6	149.3	157.5	167.7	150.4	158.6	90.1	91.5	90.8	92.0	91.5	91.7	96.0	98.9	97.5	92.5	95.7	94.2	95.3	95.7	95.5
48.1	West. tarai	96.8	120.2	108.8	95.2	113.7	104.8	129.4	141.6	135.7	125.3	129.7	127.5	124.3	125.4	124.9	69.6	85.4	77.7	69.6	85.4	77.7	82.3	89.6	86.0	81.6	86.3	84.0	83.9	88.5	86.3
48	Nawalparasi	116.5	124.4	120.5	123.7	130.8	127.3	158.3	161.3	159.8	144.5	140.4	142.4	149.1	140.6	144.8	81.2	86.5	83.9	81.2	86.5	83.9	96.0	98.9	97.5	92.3	94.0	93.2	92.7	95.8	94.3
49	Rupandehi	103.8	132.1	118.4	94.6	112.4	103.8	133.3	145.9	139.8	129.5	131.7	130.6	119.7	120.4	120.1	71.3	88.5	80.2	71.3	88.5	80.2	77.8	83.6	80.8	79.3	81.8	80.6	80.0	82.2	81.1
50	Kapilbastu	65.5	99.5	82.9	64.9	97.1	81.5	92.6	114.4	103.8	98.7	115.1	107.2	103.6	115.6	109.8	54.5	79.9	67.5	54.5	79.9	67.6	73.5	87.7	80.8	73.2	84.0	78.8	79.6	89.2	84.5

## Gross Enrolment Rate (GER) and Net Enrolment Rate (NER) at primary level

District code	District	GER															NER															
		2003			2004			2005			2006			2007			2003			2004			2005			2006			2007			
		Girls	Boys	Total	Girls	Boys	Total	Girls	Boys	Total	Girls	Boys	Total	Girls	Boys	Total	Girls	Boys	Total	Girls	Boys	Total	Girls	Boys	Total	Girls	Boys	Total	Girls	Boys	Total	Girls
51.1	Mid western dev.reg.	117.3	144.1	130.8	137.3	158.2	147.9	153.1	164.2	158.8	152.4	155.7	154.1	159.1	158.9	159.0	82.1	94.6	88.4	82.8	95.5	89.3	86.4	92.6	89.5	88.6	92.4	90.5	90.5	93.2	91.9	
51.2	Mid west. mountain	83.0	147.1	114.9	93.2	150.5	121.7	117.0	171.0	143.9	145.2	177.6	161.4	160.9	177.6	169.2	60.1	92.0	76.0	60.3	93.2	76.7	92.1	98.9	95.5	92.0	95.0	93.5	92.9	95.7	94.3	
62	Dolpa	118.1	163.7	140.4	134.7	171.1	152.6	130.9	168.8	149.6	131.6	159.4	145.3	168.6	183.1	175.8	70.2	91.4	80.6	72.1	91.4	81.6	98.0	98.9	98.4	93.3	95.0	94.2	94.2	95.3	94.7	
63	Jumla	74.1	147.9	111.6	60.1	112.9	86.9	108.9	164.9	137.4	114.6	148.9	132.1	130.1	146.5	138.4	53.0	96.7	75.2	53.0	96.7	75.2	92.6	98.9	95.8	92.5	95.0	93.8	92.9	96.2	94.6	
64	Kalikot	90.6	161.4	124.4	113.1	187.5	148.8	127.5	196.8	160.8	177.7	222.9	199.5	193.5	218.3	205.4	64.5	95.6	79.4	64.5	97.5	80.4	96.0	98.9	97.4	91.3	95.0	93.1	92.2	95.9	94.0	
65	Mugu	63.4	120.9	92.0	79.0	138.7	108.8	90.1	143.0	116.6	129.3	154.4	141.8	139.5	158.6	149.0	55.0	70.8	62.8	55.0	72.7	63.8	75.0	98.9	86.9	90.3	95.0	92.6	92.0	95.2	93.6	
66	Humla	81.6	130.0	106.9	104.5	149.2	127.9	130.3	156.3	143.9	156.7	173.4	165.4	164.3	169.8	167.2	63.9	96.9	81.1	63.9	98.8	82.2	96.0	98.9	97.5	94.3	95.0	94.6	95.3	94.9	95.1	
56.1	Mid west. hill	129.0	157.2	143.2	156.6	177.4	167.2	165.8	174.3	170.1	160.7	162.5	161.6	168.1	170.1	169.1	85.4	95.0	90.2	86.7	96.1	91.5	85.6	94.6	90.2	89.5	93.8	91.7	90.4	93.7	92.1	
52	Pyuthan	131.3	149.1	140.3	159.8	168.4	164.2	159.9	159.4	157.1	157.1	152.1	154.5	159.9	147.3	153.3	89.1	92.1	90.6	91.0	92.1	91.6	96.0	98.9	97.5	94.3	96.1	95.2	94.5	96.2	95.4	
53	Rolpa	110.1	151.6	130.8	118.5	136.2	127.4	130.9	154.3	142.7	133.1	148.6	141.0	141.0	150.5	145.8	75.7	98.4	87.0	75.7	98.4	87.2	64.3	73.4	68.9	77.9	85.0	81.5	78.0	86.2	82.2	
54	Rukum	148.1	176.9	162.5	171.1	187.8	179.5	175.5	192.6	184.1	127.5	139.4	133.5	163.8	172.3	168.1	86.9	94.0	90.4	88.8	94.0	91.4	96.0	98.9	97.5	82.1	87.1	84.6	83.0	87.2	85.1	
55	Salyan	149.7	184.0	166.8	192.5	210.0	201.3	177.8	186.9	182.4	193.5	194.1	193.8	192.8	188.4	190.6	86.6	98.0	92.3	88.5	99.9	94.2	96.0	98.9	97.5	94.3	95.0	94.6	95.3	95.3	95.3	
59	Surkhet	146.3	159.8	153.2	163.0	160.5	161.7	183.7	175.8	179.6	172.6	163.2	167.8	174.6	181.3	177.9	89.4	95.3	92.4	91.3	97.2	94.3	96.0	98.9	97.5	94.3	99.8	97.1	95.1	97.5	96.3	
60	Dailekh	106.3	141.0	123.9	131.3	150.7	141.2	166.2	177.0	171.7	173.7	172.4	173.0	176.9	169.1	172.9	88.8	97.5	93.2	88.8	99.4	94.2	96.0	98.9	97.5	92.3	95.0	93.7	95.3	95.3	95.3	
61	Jajarkot	100.9	135.4	118.0	164.8	277.8	220.8	160.3	179.1	169.6	154.4	162.0	158.2	159.8	188.0	173.8	76.3	86.0	81.1	78.2	87.9	83.0	31.9	90.0	60.7	87.3	95.0	91.1	86.6	96.1	91.3	
63.1	Mid west. tarai	112.0	128.3	120.3	125.2	137.6	131.6	147.0	150.8	149.0	144.4	142.6	143.5	148.1	141.6	144.8	83.7	94.8	89.4	83.7	95.4	89.7	85.9	88.8	87.4	86.8	90.1	88.5	90.1	92.1	91.1	
56	Dang	121.6	135.0	128.4	136.5	145.9	141.3	152.3	153.2	152.8	152.3	145.3	148.7	151.5	140.2	145.7	89.0	98.5	93.8	89.0	98.5	93.9	96.0	98.9	97.5	90.6	93.0	91.8	93.3	94.4	93.9	
57	Banke	90.8	113.3	102.4	100.7	121.2	111.3	137.3	146.4	142.0	131.8	136.1	134.1	147.6	149.1	148.3	71.2	90.7	81.2	71.2	90.7	81.2	63.0	66.2	64.6	88.1	92.0	90.1	89.1	92.2	90.7	
58	Bardiya	121.0	135.2	128.2	135.6	144.1	140.0	150.2	152.3	151.3	147.3	145.8	146.6	144.9	136.1	140.4	89.5	94.7	92.1	89.5	96.6	93.1	96.0	99.2	97.6	81.3	85.0	83.2	87.3	89.2	88.3	
66.1	Far western dev.reg.	115.4	138.2	127.0	126.6	142.2	134.6	139.2	147.4	143.4	147.6	151.3	149.5	151.3	151.4	151.3	84.1	94.7	89.5	84.7	95.2	90.1	91.8	93.2	92.5	87.4	89.6	88.5	89.0	91.1	90.1	
66.2	Far west. mountain	111.4	147.5	129.9	123.3	156.5	140.5	137.5	163.7	151.1	154.7	177.2	166.4	159.7	174.1	167.2	82.3	95.1	88.8	82.9	96.5	89.9	96.0	98.9	97.5	91.9	95.2	93.6	93.0	95.2	94.1	
67	Bajura	99.7	148.1	124.3	115.1	155.4	135.8	150.3	183.4	167.4	160.7	186.3	173.9	165.2	177.8	171.7	82.0	97.7	90.0	82.0	99.6	91.1	96.0	98.9	97.5	92.4	95.3	93.9	92.6	95.2	93.9	
68	Bajhang	104.7	150.1	128.3	116.4	165.7	142.3	128.8	162.8	146.8	160.0	192.7	177.4	172.7	196.4	185.3	77.5	94.9	86.5	77.5	96.8	87.7	96.0	98.9	97.5	92.1	95.2	93.7	92.3	95.7	94.1	
75	Darchula	130.9	143.3	137.1	139.9	144.5	142.2	137.6	146.8	142.3	142.3	146.3	144.4	137.3	138.4	137.9	88.9	93.0	91.0	90.8	93.0	91.9	96.1	98.8	97.5	91.3	95.0	93.2	94.2	94.4	94.3	
69.1	Far west. hill	105.6	139.3	122.6	129.3	148.1	138.9	145.1	154.0	149.7	165.0	167.6	166.4	171.3	172.1	171.7	80.4	97.3	88.9	81.7	98.1	90.1	91.0	93.5	92.3	91.8	94.6	93.2	93.3	94.9	94.1	
69	Achham	100.8	143.6	122.2	134.0	159.2	146.8	153.2	180.6	167.2	168.1	186.5	177.5	183.4	198.0	190.9	81.8	96.8	89.3	83.7	98.7	91.3	96.0	98.9	97.5	92.0	95.7	93.9	92.3	95.9	94.2	
70	Doti	120.6	141.5	131.2	132.8	142.2	137.6	152.7	158.4	155.6	163.5	168.5	166.1	165.5	170.8	168.2	84.2	97.6	91.0	86.1	99.5	92.9	96.0	98.9	97.5	92.3	95.0	93.7	95.3	95.3	95.3	
73	Dadeldhura	102.5	135.3	119.2	155.4	148.6	151.9	157.4	145.4	151.2	170.5	152.0	160.9	172.4	154.2	162.9	81.7	95.2	88.6	83.6	97.1	90.6	96.0	98.9	97.5	91.5	95.0	93.3	92.3	94.9	93.7	
74	Baitadi	99.6	135.5	117.7	107.1	141.6	124.8	123.7	128.6	126.2	160.1	157.0	158.5	163.4	157.4	160.3	74.8	98.7	86.9	74.8	97.0	86.2	79.0	80.4	79.7	91.3	93.0	92.2	93.1	93.4	93.3	
73.1	Far west. tarai	124.4	133.8	129.2	125.9	132.2	129.1	135.3	136.3	135.8	132.0	129.3	130.6	133.6	127.4	130.4	87.6	92.6	90.1	87.6	92.6	90.1	90.7	90.8	90.8	82.5	83.7	83.1	84.4	86.8	85.6	
71	Kailali	129.7	143.0	136.5	127.6	135.2	131.5	126.7	128.9	127.9	132.0	128.1	130.0	140.0	133.3	136.6	90.5	95.9	93.3	90.5	95.9	93.3	90.1	90.7	90.4	80.3	83.0	81.7	83.0	87.2	85.2	
72	Kanchanpur	115.2	118.0	116.7	122.9	127.2	125.1	150.0	148.8	149.4	132.0	131.2	131.6	122.5	117.4	119.8	82.6	86.8	84.8	82.6	86.8	84.8	91.9	91.0	91.4	86.2	85.0	85.6	86.7	86.2	86.4	



## Gross Enrolment Rate (GER) and Net Enrolment Rate (NER) at lower secondary level

District code	District	GER															NER														
		2003			2004			2005			2006			2007			2003			2004			2005			2006			2007		
		Girls	Boys	Total	Girls	Boys	Total	Girls	Boys	Total	Girls	Boys	Total	Girls	Boys	Total	Girls	Boys	Total	Girls	Boys	Total	Girls	Boys	Total	Girls	Boys	Total	Girls	Boys	Total
0.1	Total	54.3	65.2	60.0	73.9	86.4	80.3	68.2	84.0	76.0	65.4	77.9	71.5	75.9	81.6	78.8	38.7	46.8	42.9	40.2	47.6	43.9	43.1	49.8	46.5	47.8	57.1	52.3	49.6	56.1	52.9
0.2	Eastern dev. reg.	61.9	68.8	65.4	79.6	90.4	85.0	76.5	88.2	82.2	71.9	81.3	76.5	80.9	83.5	82.2	45.7	51.8	48.8	47.4	56.3	51.9	50.1	58.6	54.4	52.9	60.8	56.8	54.4	60.0	57.3
0.3	East. mountain	63.8	73.4	68.6	99.9	114.9	107.3	49.9	55.4	52.6	80.0	82.5	81.2	90.5	91.8	91.2	45.7	52.7	49.2	45.7	52.4	49.0	46.3	53.3	49.8	60.9	61.1	61.0	61.8	63.9	62.8
1	Taplejung	76.6	90.4	83.3	96.8	107.8	102.2	112.6	117.1	114.9	92.4	86.3	89.3	107.6	107.2	107.4	48.4	58.2	53.1	61.1	69.4	65.2	61.5	70.0	65.7	71.5	66.7	69.1	74.9	76.1	75.5
9	Sankhuwasabha	58.8	67.9	63.4	98.8	119.9	109.3	24.8	30.6	27.6	73.3	83.3	78.3	80.0	84.8	82.4	41.3	49.4	45.4	41.9	49.3	45.6	42.4	50.3	46.3	54.8	60.3	57.5	54.8	60.3	57.6
11	Solukhumbu	54.2	61.3	57.9	105.4	116.3	110.8	96.1	92.6	94.3	74.6	76.5	75.5	84.5	83.3	83.9	48.6	51.1	49.9	32.0	36.0	34.0	33.1	37.4	35.2	56.9	55.3	56.1	55.4	54.3	54.8
3.1	East. hill	71.8	76.5	74.2	98.4	103.8	101.1	109.6	114.4	112.0	80.5	81.8	81.2	92.3	87.8	90.0	52.6	55.7	54.2	55.8	60.3	58.0	59.3	63.4	61.3	57.1	59.0	58.1	60.0	59.5	59.7
2	Panchthar	81.4	79.0	80.2	128.1	126.7	127.4	167.6	153.9	160.7	96.1	90.9	93.5	100.0	96.7	98.4	65.8	64.7	65.2	74.7	80.0	77.3	76.6	82.5	79.6	68.9	67.1	68.0	68.9	67.1	68.0
3	Ilam	90.5	86.1	88.2	112.8	103.4	108.1	126.2	119.2	122.7	82.3	74.4	78.3	108.1	97.0	102.6	70.4	70.8	70.6	48.3	62.5	55.4	51.2	64.7	57.9	56.7	53.6	55.2	67.6	62.1	64.8
7	Dhankuta	81.7	85.2	83.5	142.8	146.7	144.7	104.8	103.4	104.1	103.9	98.1	101.0	111.4	103.6	107.5	58.7	60.7	59.7	73.3	70.7	72.0	78.0	75.1	76.5	74.4	70.9	72.7	74.4	70.9	72.6
8	Terhathum	90.3	89.2	89.7	110.0	111.6	110.8	106.9	102.6	104.8	104.0	104.8	104.4	102.2	98.3	100.2	61.4	61.6	61.5	59.2	56.2	57.7	60.9	57.6	59.3	75.6	77.3	76.4	75.6	77.3	76.4
10	Bhojpur	66.2	79.6	72.9	75.2	87.8	81.5	81.1	90.7	85.9	85.6	89.6	87.6	88.9	88.6	88.7	43.4	50.8	47.1	49.3	56.1	52.7	55.2	62.8	59.0	53.9	62.5	58.2	55.1	54.2	54.6
12	Okhaldhunga	54.8	68.8	62.0	86.2	108.8	97.6	74.6	93.2	83.8	62.0	73.9	67.9	74.2	83.2	78.8	40.9	50.5	45.9	38.9	48.4	43.7	41.6	49.3	45.5	42.6	49.5	46.0	50.0	57.2	53.7
13	Khotang	69.7	79.5	74.7	89.9	105.1	97.6	141.9	168.2	154.8	50.5	60.3	55.3	83.9	83.1	83.5	40.6	50.4	45.7	64.8	64.5	64.6	72.4	69.7	71.1	38.8	40.4	39.6	38.8	40.4	39.6
14	Udayapur	50.4	57.6	54.1	66.5	71.9	69.2	71.2	79.0	75.1	78.5	81.2	79.8	77.3	67.7	72.5	42.4	41.3	41.8	45.8	47.2	46.5	46.9	48.6	47.7	58.4	62.6	60.5	58.4	59.5	59.0
11.1	East. tarai	56.0	64.1	60.3	66.1	79.8	73.1	65.4	81.8	73.4	66.2	80.8	73.4	73.2	80.1	76.7	41.8	49.7	45.9	42.9	54.6	48.9	45.4	56.7	51.2	49.6	61.8	55.6	50.3	59.8	55.2
4	Jhapa	92.0	87.0	89.5	92.4	94.3	93.4	99.5	106.7	103.1	102.8	106.1	104.5	108.5	105.5	107.0	62.5	63.9	63.2	49.6	50.8	50.2	54.8	56.2	55.5	74.8	78.9	76.8	74.8	78.9	76.8
5	Morang	65.1	70.2	67.8	79.4	87.8	83.7	83.9	96.7	90.2	77.6	86.5	82.0	82.7	83.7	83.2	56.2	61.7	59.0	50.6	58.7	54.7	54.0	60.0	57.0	57.8	64.6	61.1	57.8	64.6	61.2
6	Sunsari	55.6	61.1	58.5	63.5	73.3	68.5	75.9	86.4	81.1	66.2	72.7	69.4	69.0	71.6	70.3	40.2	44.7	42.6	45.9	53.7	49.8	47.6	55.8	51.8	49.5	56.1	52.7	49.5	56.1	52.8
15	Saptari	33.3	52.8	43.5	45.2	72.3	59.1	29.9	50.5	39.8	42.6	69.8	55.8	53.4	79.4	66.8	18.3	31.5	25.2	34.0	57.5	46.1	34.7	58.6	47.0	34.6	59.3	46.6	32.4	56.4	44.7
16	Siraha	28.2	48.1	39.0	38.5	66.8	53.3	29.9	59.9	44.2	32.4	62.8	46.9	41.9	56.9	49.8	24.2	42.3	34.0	28.9	51.4	40.7	29.2	51.9	41.1	25.1	46.9	35.5	29.2	39.2	34.5
16.1	Central dev. reg.	48.1	58.7	53.7	68.6	79.3	74.0	61.4	78.0	69.5	57.5	69.4	63.3	72.1	79.1	75.6	35.8	45.9	41.1	38.3	45.3	41.9	41.1	47.2	44.2	42.0	51.5	46.6	44.1	49.8	47.0
16.2	Cent. mountain	47.7	59.5	53.7	84.0	101.3	92.7	63.7	74.0	68.8	58.5	65.6	62.0	65.1	68.2	66.7	36.2	47.1	41.7	50.3	63.2	56.7	52.8	59.2	56.0	43.4	48.9	46.2	42.4	46.9	44.7
22	Dolakha	56.4	72.9	64.8	75.9	96.2	86.0	66.1	77.6	71.8	70.5	77.7	74.1	77.3	82.7	80.0	43.2	62.6	53.1	46.0	50.5	48.2	50.0	52.8	51.4	51.4	56.2	53.8	48.7	51.9	50.3
23	Sindhupalchok	44.0	53.7	48.9	96.1	112.6	104.4	61.6	69.4	65.5	49.8	55.9	52.8	55.9	56.9	56.4	32.6	38.7	35.7	57.9	77.8	67.9	59.0	68.3	63.7	37.2	42.8	40.0	37.2	42.8	40.0
29	Rasuwa	36.9	43.9	40.5	34.2	44.2	39.3	67.5	89.6	78.4	63.4	76.5	69.9	72.6	79.4	76.1	32.2	40.4	36.4	14.8	17.5	16.2	20.8	24.1	22.4	50.4	57.5	53.9	49.9	52.9	51.4
19.1	Cent. hill	52.3	61.2	56.8	99.2	111.5	105.4	64.8	72.2	68.5	71.3	74.7	73.0	77.0	75.0	76.0	34.9	44.9	40.0	51.4	57.9	54.7	54.8	60.9	57.9	52.0	55.0	53.5	53.0	54.9	54.0
20	Sindhuli	43.8	51.5	47.8	50.3	68.8	59.6	52.6	70.2	61.3	52.8	66.6	59.6	54.3	63.5	58.9	22.9	49.7	36.7	32.4	47.2	39.9	33.6	48.2	41.0	39.4	49.5	44.3	45.1	51.8	48.5
21	Ramechhap	45.7	66.1	55.8	79.8	101.8	90.8	47.6	63.3	55.4	71.5	78.6	75.0	85.3	80.7	83.0	25.6	37.4	31.4	46.7	66.3	56.5	47.8	62.4	55.2	55.5	60.8	58.1	55.5	60.8	58.2
24	Kavrepalanchok	64.1	71.4	67.8	84.2	90.5	87.4	77.1	86.6	81.8	83.7	92.0	87.8	91.4	88.7	90.0	40.6	49.0	44.9	53.8	56.1	55.0	63.1	62.7	62.9	63.2	69.2	66.1	63.2	69.2	66.2
28	Nuwakot	49.7	59.4	54.6	159.0	174.7	166.8	78.2	81.3	79.8	73.3	70.0	71.6	77.4	72.2	74.8	42.2	51.6	47.0	67.7	74.3	71.0	69.2	76.9	73.0	51.7	51.1	51.4	51.7	51.1	51.4
30	Dhading	50.2	56.8	53.6	145.8	164.4	155.0	62.5	64.5	63.5	70.8	72.8	71.8	74.6	74.6	74.6	40.5	44.1	42.4	64.5	60.7	62.7	66.1	65.1	65.6	50.0	50.7	50.3	50.0	50.7	50.3
31	Makwanpur	54.3	60.5	57.5	75.3	79.0	77.2	63.2	64.4	63.8	71.4	66.7	69.1	76.4	68.8	72.6	33.0	37.6	35.4	41.9	48.6	45.3	45.2	52.5	48.9	50.1	48.6	49.4	50.9	46.0	48.4

## Gross Enrolment Rate (GER) and Net Enrolment Rate (NER) at lower secondary level

District code	District	GER															NER															
		2003			2004			2005			2006			2007			2003			2004			2005			2006			2007			
		Girls	Boys	Total	Girls	Boys	Total	Girls	Boys	Total	Girls	Boys	Total	Girls	Boys	Total	Girls	Boys	Total	Girls	Boys	Total	Girls	Boys	Total	Girls	Boys	Total	Girls	Boys	Total	Girls
<b>25.1</b>	<b>Cent. tarai</b>	<b>29.9</b>	<b>41.1</b>	<b>35.9</b>	<b>37.4</b>	<b>50.6</b>	<b>44.3</b>	<b>38.6</b>	<b>62.9</b>	<b>50.2</b>	<b>37.2</b>	<b>56.2</b>	<b>46.3</b>	<b>48.4</b>	<b>61.3</b>	<b>55.2</b>	<b>23.0</b>	<b>33.5</b>	<b>28.7</b>	<b>23.3</b>	<b>32.0</b>	<b>27.9</b>	<b>25.8</b>	<b>33.2</b>	<b>29.7</b>	<b>27.3</b>	<b>42.5</b>	<b>34.5</b>	<b>29.9</b>	<b>39.8</b>	<b>35.1</b>	
17	Dhanusha	28.6	45.5	37.7	40.2	62.6	52.0	37.5	74.2	55.0	23.9	42.8	32.9	58.9	77.6	68.8	21.1	37.8	30.1	27.8	42.3	35.4	32.5	43.6	38.4	18.8	34.0	26.0	20.7	27.5	24.2	
18	Mahottari	18.0	31.6	25.4	26.9	44.4	36.2	21.2	45.6	32.7	23.9	43.5	33.1	29.1	44.6	37.3	14.5	27.1	21.4	17.7	27.9	23.1	20.8	29.0	25.1	17.8	34.9	25.8	21.9	32.9	27.7	
19	Sarlahi	25.9	40.1	33.4	27.5	43.4	35.8	65.6	94.8	80.2	25.9	42.2	33.7	33.2	42.2	37.9	16.3	26.4	21.7	16.2	25.4	21.0	17.2	27.3	22.5	20.3	34.1	26.9	21.9	27.8	25.0	
32	Rautahat	14.9	34.4	25.5	20.2	37.5	29.4	20.4	44.5	31.7	23.6	47.0	34.7	29.5	46.5	38.5	11.6	32.3	22.9	14.0	25.9	20.3	15.0	26.7	21.2	18.6	35.8	26.7	22.7	35.4	29.4	
33	Bara	29.9	43.4	37.2	25.2	41.7	33.9	29.1	52.6	40.3	32.7	56.2	43.9	36.7	51.5	44.4	27.8	39.2	34.0	15.1	25.8	20.7	17.2	26.6	22.2	25.0	42.7	33.4	25.0	42.7	34.3	
34	Parsa	10.3	14.5	12.6	12.1	18.3	15.3	22.8	48.0	34.8	27.6	58.6	42.4	38.4	62.8	51.2	8.1	12.7	10.6	9.5	16.0	12.9	11.3	17.1	14.4	21.3	41.0	30.7	24.9	42.0	33.8	
35	Chitwan	87.3	84.2	85.7	112.1	109.1	110.6	98.0	99.8	98.9	115.5	111.0	113.3	116.1	109.2	112.6	66.7	64.1	65.3	64.2	62.0	63.1	67.8	63.1	65.4	77.6	79.5	78.5	77.6	79.5	78.6	
<b>32.1</b>	<b>Valley</b>	<b>95.2</b>	<b>109.6</b>	<b>102.7</b>	<b>98.6</b>	<b>104.6</b>	<b>101.6</b>	<b>114.4</b>	<b>123.9</b>	<b>119.2</b>	<b>95.5</b>	<b>98.2</b>	<b>96.9</b>	<b>130.4</b>	<b>142.2</b>	<b>136.3</b>	<b>74.2</b>	<b>85.5</b>	<b>80.1</b>	<b>53.3</b>	<b>57.0</b>	<b>55.1</b>	<b>56.0</b>	<b>62.0</b>	<b>59.0</b>	<b>69.2</b>	<b>71.5</b>	<b>70.3</b>	<b>69.1</b>	<b>72.9</b>	<b>71.0</b>	
25	Lalitpur	125.3	111.9	118.4	104.5	109.4	107.0	168.1	177.3	172.7	116.3	118.3	117.3	146.5	163.2	154.9	80.0	82.9	81.5	49.3	49.8	49.6	53.3	55.0	54.1	83.9	84.3	84.1	84.0	91.0	87.5	
26	Bhaktapur	94.5	90.8	92.6	103.0	103.2	103.1	88.6	85.6	87.1	104.5	98.6	101.5	100.7	102.2	101.4	65.6	64.5	65.0	46.2	49.1	47.7	47.9	54.3	51.1	75.0	74.9	74.9	75.0	74.9	74.9	
27	Kathmandu	85.7	113.0	100.1	95.7	103.4	99.5	103.0	115.6	109.3	86.7	91.8	89.3	132.0	144.6	138.2	74.4	90.9	83.1	56.2	61.2	58.7	58.8	66.1	62.4	63.1	66.7	64.9	63.1	66.7	64.9	
<b>35.1</b>	<b>Western dev. reg.</b>	<b>67.5</b>	<b>74.6</b>	<b>71.1</b>	<b>88.4</b>	<b>92.1</b>	<b>90.3</b>	<b>77.2</b>	<b>88.3</b>	<b>82.6</b>	<b>80.0</b>	<b>89.3</b>	<b>84.5</b>	<b>85.4</b>	<b>84.7</b>	<b>85.0</b>	<b>47.1</b>	<b>48.6</b>	<b>47.8</b>	<b>48.3</b>	<b>49.8</b>	<b>49.0</b>	<b>51.4</b>	<b>52.3</b>	<b>51.9</b>	<b>58.4</b>	<b>64.7</b>	<b>61.4</b>	<b>58.7</b>	<b>63.3</b>	<b>61.1</b>	
<b>35.2</b>	<b>West. mountain</b>	<b>45.8</b>	<b>40.7</b>	<b>43.3</b>	<b>49.3</b>	<b>45.4</b>	<b>47.4</b>	<b>54.1</b>	<b>46.2</b>	<b>49.9</b>	<b>57.8</b>	<b>46.0</b>	<b>51.5</b>	<b>51.3</b>	<b>54.8</b>	<b>52.9</b>	<b>29.9</b>	<b>31.5</b>	<b>30.7</b>	<b>14.8</b>	<b>14.0</b>	<b>14.4</b>	<b>15.2</b>	<b>17.3</b>	<b>16.2</b>	<b>41.0</b>	<b>35.6</b>	<b>38.1</b>	<b>34.9</b>	<b>35.2</b>	<b>35.0</b>	
41	Manang	38.2	37.3	37.8	35.4	40.1	37.7	45.2	42.9	44.0	38.9	32.2	35.4	34.3	36.6	35.4	26.4	27.4	26.9	12.4	14.6	13.5	12.8	19.1	15.8	26.7	28.9	27.8	26.7	25.7	26.2	
42	Mustang	52.9	43.7	48.3	60.0	49.6	55.2	61.4	48.7	54.6	73.7	57.2	64.8	65.1	70.6	67.7	33.1	35.2	34.1	16.6	13.4	15.1	17.1	15.8	16.5	53.0	41.1	46.6	41.5	43.4	42.4	
<b>37.1</b>	<b>West. hill</b>	<b>79.9</b>	<b>85.1</b>	<b>82.5</b>	<b>109.4</b>	<b>109.3</b>	<b>109.3</b>	<b>90.3</b>	<b>95.8</b>	<b>93.0</b>	<b>92.9</b>	<b>97.2</b>	<b>95.0</b>	<b>99.1</b>	<b>92.2</b>	<b>95.6</b>	<b>55.4</b>	<b>57.2</b>	<b>56.3</b>	<b>62.2</b>	<b>61.1</b>	<b>61.6</b>	<b>66.1</b>	<b>64.6</b>	<b>65.4</b>	<b>67.3</b>	<b>70.2</b>	<b>68.7</b>	<b>67.7</b>	<b>68.8</b>	<b>68.2</b>	
36	Gorkha	71.1	79.7	75.4	105.5	114.1	109.8	76.8	86.4	81.5	81.3	85.0	83.1	91.8	84.6	88.1	52.1	57.5	54.8	55.9	65.1	60.5	62.1	69.1	65.6	58.3	60.7	59.5	58.3	60.7	59.5	
37	Lamjung	78.3	84.7	81.5	91.1	98.2	94.6	94.8	102.4	98.5	94.4	100.6	97.5	102.3	95.3	98.7	50.4	56.7	53.6	57.0	57.4	57.2	60.8	58.6	59.7	71.8	74.6	73.2	71.8	74.6	73.3	
38	Tanahu	77.8	88.9	83.4	111.0	122.8	116.9	91.2	99.7	95.4	89.8	94.1	91.9	95.3	90.4	92.8	54.7	60.0	57.4	71.0	82.2	76.6	72.3	84.3	78.3	66.8	69.7	68.2	66.8	69.7	68.3	
39	Syangja	95.1	97.9	96.5	120.4	118.6	119.5	101.3	106.7	103.9	108.0	111.2	109.6	105.4	93.3	99.1	63.7	66.3	65.0	80.6	81.4	81.0	82.5	82.6	82.5	75.4	79.4	77.4	75.4	77.3	76.4	
40	Kaski	91.4	92.3	91.9	138.1	117.3	127.8	112.8	115.4	114.1	122.9	125.7	124.3	126.0	127.8	126.9	72.9	63.2	67.9	79.5	61.1	70.3	85.6	66.1	75.8	86.2	91.4	88.8	86.2	91.4	88.8	
43	Myagdi	71.9	87.7	80.0	106.0	112.5	109.3	80.4	90.8	85.5	82.8	93.0	87.7	90.3	90.1	90.2	45.0	52.7	48.9	27.9	29.8	28.8	30.2	30.4	30.3	60.6	65.8	63.1	60.6	65.8	63.2	
44	Parbat	84.5	85.6	85.0	102.8	101.7	102.2	87.6	92.9	90.1	94.4	99.3	96.8	104.2	90.7	97.2	37.1	41.1	39.1	44.3	44.2	44.2	50.0	43.7	46.7	71.2	73.3	72.2	71.2	72.9	72.1	
45	Baglung	73.9	76.9	75.4	108.4	111.2	109.8	88.4	95.4	91.8	80.3	86.9	83.5	93.7	86.3	89.9	54.5	54.1	54.3	59.7	54.1	56.8	65.3	64.4	64.9	57.3	61.3	59.3	61.1	55.6	58.3	
46	Gulmi	73.1	73.8	73.5	82.3	81.7	82.0	81.3	84.9	83.0	84.1	89.2	86.6	89.5	79.8	84.5	63.1	64.3	63.7	54.0	55.3	54.7	57.9	59.8	58.9	62.1	62.6	62.3	60.8	58.6	59.7	
47	Palpa	77.4	81.8	79.6	104.7	110.0	107.3	83.5	88.8	86.1	87.3	91.8	89.5	95.0	91.6	93.3	44.2	47.9	46.0	45.5	45.9	45.7	47.9	46.4	47.1	63.0	66.1	64.5	63.0	66.1	64.6	
51	Arghakhanchi	76.9	85.8	81.3	117.4	108.0	112.6	84.9	81.6	83.3	83.4	82.1	82.7	87.5	76.1	81.7	47.6	50.0	48.8	72.6	62.9	67.7	76.5	69.2	72.8	62.3	60.7	61.5	62.3	60.7	61.5	
<b>48.1</b>	<b>West. tarai</b>	<b>47.3</b>	<b>59.0</b>	<b>53.4</b>	<b>53.1</b>	<b>64.1</b>	<b>58.8</b>	<b>55.6</b>	<b>76.1</b>	<b>65.6</b>	<b>58.9</b>	<b>76.5</b>	<b>67.5</b>	<b>63.0</b>	<b>72.6</b>	<b>67.9</b>	<b>33.6</b>	<b>35.5</b>	<b>34.6</b>	<b>25.0</b>	<b>31.4</b>	<b>28.3</b>	<b>27.0</b>	<b>32.3</b>	<b>29.7</b>	<b>43.7</b>	<b>55.7</b>	<b>49.6</b>	<b>44.2</b>	<b>54.5</b>	<b>49.5</b>	
48	Nawalparasi	56.1	65.7	61.0	64.2	76.8	70.6	71.6	86.6	79.0	71.9	85.0	78.3	80.1	82.1	81.1	36.4	42.4	39.5	27.1	32.4	29.8	29.2	32.3	30.8	56.5	60.1	58.3	56.5	60.1	58.4	
49	Rupandehi	52.0	63.9	58.2	60.9	69.0	65.0	58.0	80.5	69.0	63.8	82.1	72.8	63.3	76.3	69.9	39.7	37.5	38.6	29.1	35.6	32.4	30.7	37.3	34.0	44.2	60.0	52.0	44.2	60.0	52.3	
50	Kapilbastu	29.1	44.4	37.3	27.3	41.6	34.7	32.8	56.2	44.1	35.8	57.5	46.3	41.1	55.5	48.6	21.1	24.6	22.9	16.2	24.0	20.3	18.8	24.9	22.0	27.4	43.7	35.3	28.6	39.3	34.2	

## Gross Enrolment Rate (GER) and Net Enrolment Rate (NER) at lower secondary level

District code	District	GER															NER														
		2003			2004			2005			2006			2007			2003			2004			2005			2006			2007		
		Girls	Boys	Total	Girls	Boys	Total	Girls	Boys	Total	Girls	Boys	Total	Girls	Boys	Total	Girls	Boys	Total	Girls	Boys	Total	Girls	Boys	Total	Girls	Boys	Total	Girls	Boys	Total
51.1	Mid western dev.reg.	47.2	65.9	56.8	65.6	89.1	77.5	62.7	84.7	73.5	59.0	76.2	67.5	70.8	80.4	75.7	29.7	41.6	35.9	30.5	41.6	36.2	33.0	44.1	38.7	43.2	54.4	48.7	45.0	53.7	49.4
51.2	Mid west. mountain	30.0	81.7	57.0	26.2	68.9	47.7	25.4	65.2	45.2	28.7	68.6	48.6	36.3	76.7	56.6	16.6	39.6	28.6	13.1	31.2	22.2	15.1	35.1	25.1	23.4	50.4	36.8	25.0	49.8	37.4
62	Dolpa	28.1	59.7	43.9	26.2	57.2	41.3	28.4	55.2	42.1	32.3	55.4	44.1	40.2	66.1	52.9	19.9	38.2	29.0	9.0	23.1	15.9	14.6	29.6	21.9	23.1	36.4	29.9	28.6	43.5	35.9
63	Jumla	19.5	51.5	36.6	22.2	44.8	33.8	25.2	66.2	45.2	25.3	58.8	41.7	30.8	57.8	44.6	16.8	37.0	27.6	19.1	32.2	25.8	21.7	32.6	27.3	18.3	43.7	30.7	20.9	38.8	30.0
64	Kalikot	183.4	441.5	317.7	35.3	93.4	64.0	30.1	64.3	47.4	35.1	75.6	55.7	44.9	95.6	69.9	27.4	52.6	40.5	13.1	35.1	24.0	14.0	38.0	25.9	28.7	57.7	43.4	29.3	61.0	44.9
65	Mugu	17.0	83.1	51.0	17.5	76.6	47.3	18.9	73.9	46.2	22.1	81.2	51.5	29.3	85.4	57.6	12.0	54.6	33.9	7.9	30.7	19.4	9.2	47.3	28.4	28.0	57.7	42.8	23.3	57.7	40.7
66	Humla	16.7	50.7	34.4	19.1	63.8	42.1	18.1	63.5	40.2	24.1	69.5	46.2	29.6	71.7	51.2	14.7	31.3	23.4	7.0	24.1	15.8	8.4	25.2	17.0	17.6	48.7	32.8	21.7	43.7	33.0
56.1	Mid west. hill	46.5	67.0	57.0	67.8	93.0	80.5	59.6	82.3	70.8	53.5	68.4	60.9	67.8	77.5	72.7	30.6	43.5	37.3	29.7	41.2	35.5	31.2	42.3	36.8	39.5	49.4	44.4	42.1	48.2	45.2
52	Pyuthan	41.2	56.0	48.7	47.4	62.0	54.8	51.7	66.3	58.8	53.9	65.8	59.7	64.5	64.9	64.7	33.6	40.5	37.1	38.7	44.9	41.8	42.0	46.1	44.1	37.8	45.3	41.4	39.3	38.8	39.0
53	Rolpa	28.0	47.8	38.2	34.9	59.4	47.1	48.7	72.7	60.7	39.2	48.2	43.7	48.8	60.9	54.9	21.7	32.9	27.5	14.8	25.6	20.2	15.3	27.3	21.3	30.3	38.3	34.3	29.6	36.8	33.2
54	Rukum	42.1	58.5	50.7	90.8	126.2	108.8	55.8	79.7	67.5	37.8	51.1	44.4	59.3	66.8	63.2	26.0	41.3	34.1	33.3	44.0	38.8	34.5	45.5	40.1	27.5	35.2	31.3	24.8	32.2	28.6
55	Salyan	139.4	188.9	164.8	110.9	151.5	131.3	75.5	105.4	90.3	62.8	81.0	71.8	72.4	86.7	79.6	44.2	58.9	51.7	42.3	56.5	49.4	43.6	57.6	50.6	51.4	64.4	57.8	51.2	59.7	55.5
59	Surkhet	65.5	84.6	75.3	98.3	121.5	109.9	74.8	89.3	82.0	78.3	88.1	83.2	96.1	102.7	99.4	46.0	56.9	51.5	30.5	40.7	35.6	31.7	42.4	37.0	53.8	58.2	56.0	59.4	63.8	61.6
60	Dailekh	38.7	62.9	51.2	40.5	62.0	51.4	64.0	96.2	79.9	55.2	79.2	67.0	67.0	81.8	74.5	26.2	41.9	34.2	21.1	32.9	27.1	22.1	33.0	27.6	41.5	58.4	49.8	43.2	52.2	47.8
61	Jajarkot	25.0	44.8	34.9	35.6	53.9	44.9	32.1	53.8	42.8	27.6	48.5	37.9	46.8	66.2	56.7	17.8	38.1	28.0	25.4	45.8	35.8	28.4	46.0	37.4	21.8	36.7	29.1	35.9	47.6	41.8
63.1	Mid west. tarai	50.1	62.8	56.7	72.1	88.9	80.7	74.6	92.0	83.1	72.3	87.2	79.6	82.3	84.7	83.5	30.4	39.9	35.3	35.5	44.5	40.1	39.3	48.3	43.9	51.8	61.3	56.5	53.1	61.0	57.1
56	Dang	58.6	70.5	64.7	72.5	86.6	79.7	74.6	89.3	81.8	78.7	90.3	84.4	87.6	87.3	87.4	34.8	44.9	40.0	34.2	35.4	34.8	37.1	35.8	36.5	56.7	65.0	60.8	56.7	65.0	60.9
57	Banke	39.6	52.1	46.2	50.9	66.6	59.0	63.8	80.1	71.7	52.3	65.6	58.8	64.7	72.2	68.5	26.5	34.5	30.7	26.4	35.4	31.0	30.4	41.4	36.0	40.3	50.6	45.3	44.2	49.8	47.1
58	Bardiya	49.5	64.1	57.1	91.9	113.6	103.0	85.3	107.0	95.9	83.8	104.2	93.8	92.7	93.6	93.2	28.8	39.3	34.3	46.1	64.7	55.6	50.7	70.4	60.7	57.2	67.1	62.1	57.2	67.1	62.3
66.1	Far western dev.reg.	39.8	59.6	50.0	60.0	86.2	73.3	58.4	82.9	70.5	56.1	76.8	66.3	64.8	80.9	73.0	27.0	41.3	34.4	26.5	39.0	32.8	30.6	41.0	35.9	39.8	54.7	47.2	44.4	56.3	50.5
66.2	Far west. mountain	31.5	59.1	45.5	57.4	101.4	79.7	39.5	74.3	56.6	42.3	78.0	59.8	50.5	84.8	68.1	21.4	39.0	30.3	25.0	42.8	34.0	30.0	44.6	37.5	31.1	57.8	44.2	33.2	54.6	44.1
67	Bajura	21.4	48.1	34.9	25.1	51.3	38.5	31.3	71.7	51.0	31.1	69.4	49.7	42.6	78.6	61.2	16.6	33.1	25.0	11.0	22.2	16.8	17.7	24.1	21.0	23.9	52.4	37.8	27.9	48.4	38.5
68	Bajhang	21.9	57.0	39.7	48.2	106.3	78.0	29.4	68.0	48.2	33.8	78.4	55.4	44.0	90.2	67.9	14.3	35.8	25.2	16.8	36.9	27.1	24.2	37.4	31.0	25.1	60.8	42.4	29.5	58.8	44.6
75	Darchula	52.7	70.9	61.9	95.8	137.9	116.7	60.9	84.8	72.9	64.0	84.2	74.2	65.6	82.6	74.1	34.7	48.0	41.5	47.0	69.1	58.0	47.9	72.6	60.2	45.8	58.0	52.0	42.5	53.9	48.2
69.1	Far west. hill	30.7	56.7	44.0	49.5	81.3	65.6	52.1	84.5	68.0	44.0	67.5	55.5	53.4	74.4	64.1	23.5	45.6	34.9	30.3	43.9	37.2	33.3	45.5	39.5	31.6	49.9	40.6	37.9	53.4	45.8
69	Achham	23.7	51.7	38.2	60.1	95.5	78.3	34.5	73.1	53.2	32.0	65.6	48.2	43.1	71.4	57.8	15.1	44.3	30.3	30.6	43.2	37.1	33.5	43.6	38.7	19.9	40.0	29.6	31.8	51.8	42.2
70	Doti	25.0	48.9	37.1	48.2	84.9	66.7	36.5	60.4	48.3	40.6	62.8	51.6	49.1	67.3	58.3	15.5	41.1	28.5	22.1	33.4	27.8	26.2	35.1	30.7	32.2	49.0	40.5	36.2	49.3	42.8
73	Dadeldhura	45.0	68.3	57.1	56.0	75.2	65.7	124.4	174.0	148.8	64.2	86.9	75.3	74.2	83.0	78.7	35.8	50.5	43.5	35.0	44.9	40.1	41.0	49.8	45.5	52.5	65.6	58.9	52.5	65.6	59.2
74	Baitadi	34.5	61.9	48.4	37.3	67.8	52.6	41.9	66.3	54.0	47.2	62.6	54.9	55.3	78.4	67.0	31.7	48.1	40.0	34.3	52.7	43.5	34.9	53.6	44.3	30.7	51.4	41.0	36.9	51.5	44.3
73.1	Far west. tarai	49.8	61.8	56.0	69.1	84.2	76.8	70.2	84.9	77.5	70.4	83.4	76.8	78.5	84.4	81.5	31.7	39.0	35.5	24.1	33.8	29.0	28.7	36.2	32.5	49.3	57.2	53.2	53.3	59.2	56.3
71	Kailali	45.9	60.0	53.2	71.7	90.4	81.2	69.0	88.2	78.4	64.2	78.9	71.4	75.6	83.5	79.6	33.1	42.8	38.1	22.9	34.4	28.8	25.9	36.1	31.1	42.0	50.4	46.1	48.3	53.7	51.0
72	Kanchanpur	56.2	65.0	60.7	64.7	73.8	69.3	72.3	79.6	75.9	80.9	90.7	85.8	83.3	85.9	84.6	35.0	43.2	39.2	26.0	32.6	29.3	33.3	36.4	34.9	61.6	68.5	65.1	61.6	68.5	65.1

## Gross Enrolment Rate (GER) and Net Enrolment Rate (NER) at secondary level

District code	District	GER															NER															
		2003			2004			2005			2006			2007			2003			2004			2005			2006			2007			
		Girls	Boys	Total	Girls	Boys	Total	Girls	Boys	Total	Girls	Boys	Total	Girls	Boys	Total	Girls	Boys	Total	Girls	Boys	Total	Girls	Boys	Total	Girls	Boys	Total	Girls	Boys	Total	Girls
0.1	Total	41.3	51.5	46.4	45.2	55.4	50.4	45.5	53.0	49.3	53.1	60.2	56.7	52.4	59.3	55.9	26.3	32.7	29.5	28.8	35.2	32.0	29.2	35.5	32.4	32.4	37.0	34.7	32.8	37.7	35.3	
0.2	Eastern dev. reg.	51.5	57.9	54.7	54.4	62.4	58.4	60.4	63.7	62.1	64.5	69.9	67.2	57.8	61.0	59.4	32.8	36.5	34.7	34.6	39.4	37.0	35.0	39.6	37.3	39.0	42.6	40.8	38.6	43.1	40.9	
0.3	East. mountain	44.1	52.6	48.3	58.3	69.4	63.8	55.4	52.5	54.0	82.5	86.5	84.5	52.8	57.5	55.2	26.2	30.6	28.4	34.6	40.3	37.4	35.5	41.0	38.2	49.3	50.0	49.6	47.9	49.9	48.9	
1	Taplejung	63.3	66.6	65.0	65.0	73.2	69.0	55.4	57.1	56.2	98.9	98.4	98.6	60.7	62.5	61.6	46.8	47.0	46.9	48.1	51.7	49.8	49.9	53.2	51.6	59.7	56.4	58.1	57.2	57.2	57.2	
9	Sankhuwasabha	36.8	44.8	40.8	47.6	58.5	53.0	35.0	43.3	39.2	76.7	84.8	80.7	46.5	54.5	50.5	16.2	22.2	19.2	21.0	29.0	25.0	22.3	30.3	26.3	45.8	49.5	47.6	44.5	49.1	46.8	
11	Solukhumbu	33.4	46.6	39.6	65.7	81.0	73.2	85.2	60.8	73.2	71.1	74.6	72.8	52.6	55.9	54.2	17.7	22.0	19.7	34.8	38.3	36.5	37.4	41.9	39.6	41.6	43.0	42.3	41.4	42.4	41.9	
3.1	East. hill	46.9	54.8	50.8	60.5	68.3	64.4	62.4	64.8	63.6	65.0	67.2	66.1	60.9	59.7	60.3	27.9	32.4	30.1	35.9	40.4	38.1	37.0	41.1	39.1	39.2	40.8	40.0	40.0	41.9	41.0	
2	Panchthar	53.8	55.9	54.8	69.7	68.1	68.9	54.2	50.4	52.3	99.6	96.8	98.2	74.8	65.1	69.9	39.9	42.2	41.0	51.7	51.5	51.6	52.5	47.8	50.2	58.9	55.4	57.2	56.9	55.9	56.4	
3	Ilam	46.1	45.2	45.7	55.9	56.1	56.0	95.6	87.8	91.7	52.5	49.6	51.1	61.9	56.7	59.3	31.0	32.8	31.9	37.5	40.7	39.1	40.9	44.6	42.7	28.5	28.5	28.5	34.7	35.7	35.2	
7	Dhankuta	66.0	66.7	66.4	83.3	86.1	84.7	68.3	68.8	68.6	62.1	58.7	60.4	70.9	63.9	67.4	34.0	33.1	33.5	42.9	42.7	42.8	45.9	46.3	46.1	38.2	35.6	36.9	38.7	37.0	37.8	
8	Terhathum	58.3	69.7	63.8	67.2	74.3	70.7	62.7	65.6	64.2	100.7	105.4	103.1	80.1	77.5	78.8	32.9	40.2	36.4	38.0	42.8	40.4	39.2	44.5	41.9	61.7	64.6	63.2	60.9	62.5	61.7	
10	Bhojpur	44.8	53.0	48.9	44.3	52.2	48.2	52.6	57.4	55.0	46.8	54.2	50.5	54.3	60.0	57.1	22.5	26.1	24.3	22.3	25.7	24.0	23.4	27.2	25.3	30.2	35.9	33.0	29.5	32.5	31.0	
12	Okhaldhunga	38.8	54.3	46.4	84.9	98.6	91.8	45.9	53.5	49.7	67.9	78.2	73.1	58.2	61.4	59.8	21.4	29.9	25.5	46.9	54.2	50.6	43.4	49.9	46.6	39.1	48.1	43.7	40.2	43.4	41.8	
13	Khotang	52.3	71.0	61.8	63.7	80.4	72.1	69.0	80.0	74.5	22.8	29.3	26.1	53.0	56.1	54.6	36.0	48.9	42.6	43.9	55.4	49.7	44.4	56.6	50.6	16.1	19.4	17.7	21.7	27.3	24.5	
14	Udayapur	30.4	40.4	35.4	39.5	53.8	46.7	43.8	49.8	46.8	84.3	85.7	85.0	50.0	51.8	50.9	12.4	14.9	13.7	16.1	19.9	18.0	17.4	21.9	19.7	51.8	52.0	51.9	47.3	49.6	48.5	
11.1	East. tarai	55.5	60.4	58.0	50.2	58.2	54.3	59.9	64.6	62.3	61.6	69.1	65.5	56.7	62.2	59.5	36.8	39.8	38.3	33.3	38.4	35.9	33.8	38.6	36.3	37.4	42.7	40.1	36.5	42.9	39.8	
4	Jhapa	66.8	69.4	68.1	56.9	57.7	57.3	73.3	71.0	72.2	73.8	72.8	73.3	76.8	77.4	77.1	35.8	39.7	37.7	30.5	33.0	31.8	33.0	36.0	34.5	42.7	43.7	43.2	43.9	44.6	44.3	
5	Morang	77.0	73.3	75.1	57.3	62.9	60.1	74.0	78.3	76.2	61.1	63.0	62.1	61.5	64.8	63.1	61.9	58.2	60.0	46.0	49.9	48.0	49.0	53.3	51.2	38.4	41.2	39.8	38.7	41.4	40.1	
6	Sunsari	49.8	54.5	52.2	56.4	56.4	56.4	77.7	79.0	78.4	71.3	74.3	72.9	60.5	58.1	59.3	32.1	33.2	32.7	36.4	34.3	35.3	38.4	36.6	37.5	41.8	43.9	42.9	37.3	45.5	41.5	
15	Saptari	29.1	39.5	34.6	35.1	55.9	45.9	29.4	42.7	36.3	51.4	74.4	63.3	39.0	57.3	48.5	9.6	13.7	11.8	11.7	19.4	15.7	13.6	21.4	17.6	33.6	47.8	41.0	32.8	48.0	40.7	
16	Siraha	30.8	53.9	42.9	35.5	55.6	46.2	23.2	38.7	31.4	42.3	63.1	53.4	32.3	48.1	40.7	23.2	42.7	33.4	26.7	44.1	36.0	22.5	37.8	30.6	25.9	37.3	32.0	24.5	35.5	30.3	
16.1	Central dev. reg.	41.3	51.1	46.3	43.4	51.7	47.7	43.4	49.8	46.7	47.0	53.1	50.1	54.3	59.7	57.1	30.1	37.5	33.9	31.6	37.9	34.8	31.1	37.3	34.3	29.2	33.3	31.3	30.2	33.8	32.0	
16.2	Cent. mountain	32.8	42.7	37.8	42.6	52.8	47.7	38.3	46.0	42.2	52.3	59.2	55.7	43.2	47.1	45.2	15.8	21.2	18.6	20.6	26.2	23.4	23.5	29.6	26.5	31.8	35.7	33.8	31.3	35.5	33.4	
22	Dolakha	32.8	48.8	40.7	42.4	60.6	51.5	38.1	51.4	44.7	41.7	51.4	46.6	49.8	55.5	52.7	15.1	23.2	19.2	19.6	28.9	24.2	22.5	31.5	27.0	27.1	32.6	29.9	27.5	32.9	30.2	
23	Sindhupalchok	32.0	38.3	35.2	44.7	50.5	47.6	36.0	39.5	37.7	56.5	61.1	58.8	38.6	40.8	39.7	16.9	21.2	19.1	23.6	27.9	25.8	25.9	30.8	28.4	32.9	35.5	34.2	32.7	35.6	34.1	
29	Rasuwa	38.3	47.9	43.2	27.3	30.3	28.8	57.0	66.9	62.0	75.2	85.3	80.3	43.4	50.3	46.9	11.2	12.9	12.1	8.0	8.2	8.1	10.0	10.5	10.2	47.9	53.2	50.6	41.3	48.5	44.9	
19.1	Cent. hill	36.1	45.3	40.7	51.1	63.0	57.0	41.5	47.2	44.3	52.5	57.1	54.8	49.3	52.4	50.8	25.0	31.2	28.1	35.5	43.3	39.4	32.7	39.3	36.0	33.0	35.3	34.2	32.9	35.4	34.1	
20	Sindhuli	39.3	50.9	45.1	32.7	47.1	39.9	30.5	42.1	36.3	59.0	72.3	65.7	35.1	44.3	39.7	37.3	45.5	41.4	31.0	42.1	36.6	30.2	40.4	35.3	35.4	42.9	39.2	32.4	41.0	36.7	
21	Ramechhap	29.6	41.9	35.9	66.6	95.7	81.0	27.9	40.0	33.9	83.0	88.0	85.5	51.8	58.0	54.9	15.5	23.8	19.7	35.0	54.2	44.5	25.9	38.7	32.2	49.6	52.0	50.8	49.7	52.3	51.0	
24	Kavrepalanchok	43.4	49.6	46.5	50.4	56.0	53.2	51.7	56.3	54.0	58.7	62.1	60.4	64.3	65.8	65.1	22.5	27.8	25.2	26.1	31.4	28.8	28.5	34.4	31.5	37.4	39.8	38.6	38.0	40.2	39.1	
28	Nuwakot	39.0	46.0	42.5	55.2	64.9	60.0	55.2	58.0	56.6	42.2	44.1	43.2	50.7	50.2	50.4	30.7	37.2	34.0	43.4	52.5	47.9	44.7	54.5	49.6	27.5	27.9	27.7	27.9	28.1	28.0	
30	Dhading	32.2	42.8	37.3	63.5	77.3	70.2	41.0	44.5	42.7	41.4	46.7	44.0	46.8	50.0	48.4	27.3	34.7	30.8	53.7	62.7	58.1	40.8	44.2	42.4	24.6	27.7	26.1	25.0	28.3	26.6	
31	Makwanpur	31.3	40.4	35.8	42.5	50.3	46.4	36.9	39.8	38.4	42.2	42.6	42.4	44.2	45.4	44.8	18.2	21.5	19.8	24.6	26.8	25.7	26.2	28.9	27.6	29.3	28.3	28.8	29.4	28.6	29.0	

## Gross Enrolment Rate (GER) and Net Enrolment Rate (NER) at secondary level

District code	District	GER															NER															
		2003			2004			2005			2006			2007			2003			2004			2005			2006			2007			
		Girls	Boys	Total	Girls	Boys	Total	Girls	Boys	Total	Girls	Boys	Total	Girls	Boys	Total	Girls	Boys	Total	Girls	Boys	Total	Girls	Boys	Total	Girls	Boys	Total	Girls	Boys	Total	Girls
25.1	Cent. tarai	30.2	43.4	37.2	26.3	36.6	31.8	24.8	34.9	30.2	31.3	42.6	37.3	38.8	48.4	43.9	22.5	33.2	28.2	19.6	28.0	24.1	19.3	28.2	24.0	20.0	27.4	23.9	21.9	28.0	25.1	
17	Dhanusha	29.8	49.4	40.6	32.6	50.5	42.3	19.5	34.3	27.5	17.0	26.5	22.1	56.1	70.7	64.0	24.0	40.4	33.0	26.2	41.3	34.4	19.1	33.6	26.9	11.1	19.2	15.5	21.1	24.7	23.0	
18	Mahottari	21.1	39.6	31.1	19.4	29.3	24.8	17.6	30.4	24.6	16.4	27.0	22.2	21.0	33.7	27.9	15.5	29.4	23.0	14.2	21.8	18.4	16.5	24.0	20.6	12.4	20.0	16.5	15.2	23.9	19.9	
19	Sarlahi	31.2	45.0	38.8	22.9	30.1	26.7	12.6	16.3	14.6	34.1	44.5	39.7	26.9	34.0	30.7	19.8	27.5	24.0	14.6	18.4	16.6	11.5	16.1	14.0	21.6	27.6	24.8	22.7	26.4	24.7	
32	Rautahat	23.8	48.2	37.0	18.1	35.5	27.4	19.3	35.8	28.2	30.7	47.1	39.5	24.7	37.1	31.4	19.1	38.8	29.7	14.5	28.6	22.1	15.9	29.9	23.4	18.7	28.9	24.2	17.0	25.4	21.5	
33	Bara	26.9	40.8	34.2	19.4	33.3	26.8	23.3	36.5	30.3	25.5	36.5	31.3	28.5	37.9	33.5	24.7	39.2	32.3	17.9	32.0	25.3	18.7	33.4	26.5	16.7	24.0	20.6	16.4	22.5	19.6	
34	Parsa	5.2	7.9	6.6	4.5	6.6	5.6	16.9	27.5	22.5	35.6	57.2	47.1	28.2	43.1	36.2	4.2	6.8	5.6	3.6	5.8	4.7	6.7	9.2	8.1	22.8	36.5	30.1	22.5	36.8	30.1	
35	Chitwan	60.8	65.4	63.1	61.4	68.8	65.1	62.6	67.8	65.2	59.0	64.4	61.7	79.8	81.1	80.4	41.6	45.9	43.7	42.1	48.3	45.2	44.6	51.8	48.2	36.3	38.2	37.2	36.5	38.5	37.5	
32.1	Valley	71.2	77.6	74.4	71.1	73.3	72.2	89.2	91.0	90.1	71.9	71.3	71.6	98.8	101.7	100.2	55.3	60.0	57.6	55.2	56.7	56.0	58.1	60.1	59.1	43.5	44.0	43.7	44.4	45.0	44.7	
25	Lalitpur	91.9	92.7	92.3	75.5	72.3	73.9	107.8	109.8	108.8	82.4	81.1	81.8	103.1	112.5	107.8	64.9	65.9	65.4	53.3	51.4	52.3	56.2	53.9	55.1	48.9	48.7	48.8	49.6	49.1	49.4	
26	Bhaktapur	59.6	68.8	64.2	69.9	69.0	69.5	57.4	58.4	57.9	90.9	76.4	83.7	84.5	77.5	81.0	47.0	55.3	51.1	55.1	55.5	55.3	56.3	56.6	56.4	52.7	45.7	49.2	52.9	46.6	49.8	
27	Kathmandu	67.1	74.8	71.0	69.9	74.6	72.3	90.6	92.4	91.5	64.2	67.1	65.7	100.6	103.6	102.2	54.1	59.2	56.7	56.4	59.1	57.7	59.1	62.7	60.9	39.7	42.1	40.9	40.8	43.3	42.1	
35.1	Western dev. reg.	48.4	57.1	52.8	55.2	62.6	58.9	52.8	58.8	55.8	67.2	72.2	69.7	58.9	63.0	61.0	28.0	32.9	30.4	31.9	36.0	34.0	34.0	38.5	36.2	40.0	43.4	41.7	40.4	44.0	42.2	
35.2	West. mountain	27.6	33.9	30.6	25.6	41.3	33.2	42.2	46.8	44.3	33.6	35.0	34.3	32.1	34.9	33.4	15.8	16.6	16.2	14.7	20.1	17.5	15.3	20.7	17.9	17.8	19.3	18.5	16.2	18.0	17.1	
41	Manang	31.1	32.5	31.8	23.8	30.6	27.2	55.7	58.3	56.8	26.1	26.9	26.5	26.1	24.6	25.4	24.1	20.4	22.2	18.5	19.2	19.0	19.1	20.9	20.0	15.0	16.1	15.6	15.1	13.6	14.4	
42	Mustang	25.2	35.1	29.7	27.1	50.8	38.4	30.7	36.2	33.3	40.1	42.8	41.4	37.4	44.9	40.9	9.9	13.4	11.5	10.7	19.4	14.9	12.1	20.5	16.0	20.2	22.4	21.2	17.3	22.2	19.6	
37.1	West. hill	54.9	63.7	59.3	66.7	75.1	70.9	59.2	65.2	62.2	77.2	79.1	78.1	67.0	70.2	68.6	31.0	36.2	33.6	37.7	42.7	40.2	40.0	45.5	42.7	45.8	47.2	46.5	46.0	48.1	47.0	
36	Gorkha	40.5	52.3	46.3	50.7	65.2	57.9	38.5	49.8	44.1	45.9	53.1	49.4	49.8	56.7	53.3	18.9	26.4	22.6	23.7	33.0	28.3	27.4	36.9	32.1	28.4	30.9	29.6	28.8	31.2	30.0	
37	Lamjung	52.5	61.1	56.8	61.8	71.9	66.8	54.5	63.5	59.0	58.3	64.7	61.5	62.0	64.3	63.2	42.7	49.2	46.0	50.2	57.9	54.1	51.3	58.9	55.1	39.8	44.4	42.1	40.2	43.8	42.0	
38	Tanahu	54.8	69.2	61.8	59.0	71.7	65.3	50.8	61.0	55.9	96.6	96.9	96.8	60.6	65.8	63.2	31.0	36.4	33.6	33.4	37.7	35.5	37.1	42.6	39.8	55.8	56.7	56.2	55.9	56.5	56.2	
39	Syangja	67.7	75.2	71.4	90.1	92.9	91.5	70.0	72.8	71.4	112.3	110.8	111.5	74.7	76.3	75.5	36.7	45.1	40.9	48.9	55.7	52.4	52.4	60.0	56.1	64.7	63.3	64.0	65.1	65.5	65.3	
40	Kaski	65.7	74.4	70.0	70.2	75.4	72.8	73.3	77.7	75.5	84.5	90.4	87.5	85.8	90.2	88.1	37.1	42.3	39.7	39.7	42.9	41.3	41.8	45.3	43.6	50.7	54.1	52.5	50.9	54.3	52.6	
43	Myagdi	45.5	54.8	50.1	50.9	55.6	53.3	47.8	56.3	52.1	58.1	57.7	57.9	51.3	71.7	60.4	15.9	20.6	18.3	17.9	20.9	19.4	21.8	25.0	23.4	31.1	33.3	32.2	30.9	35.6	33.0	
44	Parbat	69.5	72.4	71.0	76.2	83.0	79.6	68.1	66.3	67.2	100.2	96.4	98.3	77.9	77.3	77.5	39.5	42.9	41.2	43.2	49.2	46.2	46.6	52.7	49.7	55.9	56.3	56.1	53.0	54.6	53.8	
45	Baglung	48.4	57.1	52.7	70.1	78.8	74.5	62.3	65.0	63.7	54.4	56.6	55.5	63.2	63.4	63.3	24.3	28.1	26.2	35.1	38.7	36.9	36.8	40.9	38.9	34.3	35.6	35.0	34.5	36.2	35.3	
46	Gulmi	49.7	57.0	53.2	59.7	63.1	61.4	61.6	71.6	66.5	60.3	60.5	60.4	64.7	65.3	65.0	37.7	41.1	39.3	45.3	45.4	45.3	47.5	48.1	47.8	37.1	38.0	37.6	37.8	38.9	38.4	
47	Palpa	52.6	62.3	57.3	79.7	93.2	86.3	52.9	59.0	55.9	94.1	96.7	95.3	64.6	68.7	66.6	22.0	27.7	24.7	33.3	41.4	37.2	35.6	44.1	39.7	52.5	55.6	54.0	52.6	56.3	54.5	
51	Arghakhanchi	52.9	56.2	54.5	53.4	61.9	57.5	63.1	63.4	63.3	64.0	63.6	63.8	72.0	67.4	69.8	31.4	32.6	32.0	31.7	36.0	33.7	33.7	38.2	35.8	40.8	39.2	40.0	42.8	43.1	42.9	
48.1	West. tarai	36.0	45.7	41.0	35.0	41.9	38.6	41.5	48.2	44.9	50.3	60.9	55.7	45.1	51.5	48.4	22.3	27.0	24.7	21.7	24.8	23.3	23.8	26.8	25.3	30.2	37.2	33.8	31.0	37.5	34.3	
48	Nawalparasi	37.9	45.5	41.8	39.5	47.4	43.5	48.9	56.8	52.9	49.5	55.7	52.7	56.8	60.3	58.6	20.5	24.0	22.2	21.3	25.0	23.2	23.6	27.2	25.4	31.3	35.7	33.5	31.5	36.5	34.0	
49	Rupandehi	42.0	50.8	46.5	39.5	45.4	42.5	47.7	53.4	50.6	67.1	83.2	75.3	47.6	54.3	51.0	27.8	30.7	29.3	26.1	27.5	26.8	28.3	29.7	29.0	38.2	48.3	43.4	39.8	47.7	43.9	
50	Kapilbastu	23.2	37.2	30.4	21.9	29.7	25.9	22.0	29.2	25.8	24.5	32.9	28.9	26.4	36.0	31.3	15.5	24.9	20.3	14.6	19.9	17.4	16.9	22.0	19.5	16.1	22.1	19.2	16.7	23.0	19.9	

## Gross Enrolment Rate (GER) and Net Enrolment Rate (NER) at secondary level

District code	District	GER															NER															
		2003			2004			2005			2006			2007			2003			2004			2005			2006			2007			
		Girls	Boys	Total	Girls	Boys	Total	Girls	Boys	Total	Girls	Boys	Total	Girls	Boys	Total	Girls	Boys	Total	Girls	Boys	Total	Girls	Boys	Total	Girls	Boys	Total	Girls	Boys	Total	Girls
51.1	Mid western dev.reg.	23.7	39.0	31.4	29.5	45.0	37.2	30.6	44.5	37.6	42.6	54.3	48.4	38.9	52.7	45.8	12.1	19.4	15.8	15.0	22.4	18.7	16.0	23.5	19.7	26.7	33.7	30.2	25.6	33.7	29.7	
51.2	Mid west. mountain	15.4	52.1	34.4	11.8	39.4	25.6	12.1	35.2	23.7	16.1	41.4	28.8	22.0	59.4	40.7	6.6	20.8	14.0	5.1	15.7	10.4	6.4	15.0	10.7	10.4	27.2	18.8	15.5	29.9	22.7	
62	Dolpa	14.5	39.7	27.1	13.7	37.1	25.1	20.0	46.4	32.8	19.4	42.0	30.4	26.9	61.9	44.0	7.0	20.2	13.7	6.7	18.9	12.6	9.6	22.3	15.8	11.3	29.6	20.2	14.4	33.1	23.5	
63	Jumla	10.5	35.6	23.3	8.9	23.3	16.3	12.4	35.6	24.3	16.1	37.9	27.3	22.3	50.1	36.6	6.0	21.0	13.6	5.1	13.7	9.6	6.0	14.3	10.3	10.3	24.4	17.6	15.1	28.4	21.9	
64	Kalikot	103.0	231.9	177.1	15.5	51.5	33.1	11.2	31.1	20.9	16.0	39.1	27.2	24.1	65.0	44.1	26.1	27.2	26.8	3.9	6.1	5.0	5.1	8.0	6.5	10.5	25.3	17.7	20.1	28.5	24.2	
65	Mugu	8.6	50.8	30.5	6.0	42.1	24.0	8.5	43.2	25.9	17.2	59.0	38.1	18.8	74.3	46.6	4.0	21.8	13.2	2.8	18.0	10.4	3.8	19.4	11.6	11.1	39.9	25.5	10.2	39.5	24.9	
66	Humla	4.3	23.5	14.4	12.4	46.0	29.6	11.5	29.6	20.8	13.0	38.7	26.2	14.4	51.5	33.4	3.8	17.5	11.0	11.0	34.2	22.6	11.2	26.2	18.9	9.0	25.3	17.4	9.2	25.5	17.6	
56.1	Mid west. hill	23.5	38.6	31.0	33.5	49.5	41.5	29.2	41.8	35.5	54.0	65.0	59.5	35.3	48.4	41.9	12.1	19.7	15.9	17.3	25.3	21.3	16.6	25.1	20.8	32.7	39.0	35.8	28.8	38.0	33.4	
52	Pyuthan	19.7	29.5	24.4	22.8	30.6	26.5	27.1	36.6	31.7	61.2	73.9	67.4	30.6	39.7	35.1	10.5	15.2	12.8	12.2	15.7	13.9	13.1	16.9	15.0	34.1	41.8	37.9	28.5	37.1	32.8	
53	Rolpa	9.2	21.1	14.7	9.3	19.2	14.2	10.2	17.7	13.9	46.8	57.4	52.0	20.2	29.5	24.8	4.9	11.6	8.0	5.0	10.6	7.7	5.4	11.4	8.3	27.0	32.3	29.6	18.7	28.4	23.5	
54	Rukum	16.9	30.7	23.8	37.6	51.2	44.6	31.3	46.3	39.0	45.3	54.6	50.0	36.8	50.0	43.6	8.8	15.7	12.3	19.7	26.2	23.0	20.6	27.3	24.0	27.3	32.0	29.7	27.1	32.7	30.0	
55	Salyan	71.0	109.1	90.9	70.8	99.1	84.8	25.6	35.6	30.6	72.7	90.9	81.8	42.4	56.4	49.3	36.9	42.7	39.9	36.8	38.8	37.3	25.3	34.4	29.8	49.2	59.1	54.1	39.5	53.2	46.3	
59	Surkhet	34.9	49.8	42.3	42.8	61.4	52.0	40.1	54.8	47.4	78.5	84.6	81.5	39.1	50.7	44.9	16.1	25.1	20.6	19.8	31.0	25.3	21.7	33.3	27.5	45.4	48.8	47.1	37.7	49.0	43.4	
60	Dailekh	23.7	39.4	31.5	27.5	43.8	35.6	37.3	51.2	44.2	32.6	46.0	39.3	43.4	59.9	51.7	13.9	23.2	18.5	16.2	25.8	20.9	17.4	28.2	22.8	21.6	30.0	25.8	24.1	29.4	26.7	
61	Jajarkot	16.5	30.9	24.5	14.7	30.2	22.6	26.4	45.1	35.9	17.4	28.5	23.1	31.0	51.6	41.5	8.0	16.6	12.8	7.2	16.2	11.8	8.3	18.2	13.4	11.2	18.2	14.8	19.3	28.1	23.8	
63.1	Mid west. tarai	24.9	37.8	31.4	28.5	40.9	34.8	36.4	49.6	43.0	34.9	44.6	39.8	46.8	56.3	51.6	12.7	18.9	15.8	14.6	20.4	17.5	17.4	23.4	20.4	23.1	29.0	26.1	23.9	29.6	26.8	
56	Dang	21.7	34.3	28.0	27.9	40.1	33.9	35.8	51.0	43.3	40.2	50.3	45.2	48.1	58.3	53.1	9.4	15.7	12.5	12.2	18.3	15.2	14.1	20.6	17.3	26.2	32.4	29.3	26.6	33.4	30.0	
57	Banke	27.8	39.5	33.8	28.6	38.3	33.6	49.9	57.7	53.9	32.9	39.5	36.3	42.4	49.4	46.0	15.7	20.9	18.3	16.1	20.2	18.2	20.8	24.7	22.8	20.7	26.1	23.5	22.2	26.6	24.5	
58	Bardiya	26.5	40.7	33.7	29.2	44.4	36.9	24.6	39.7	32.2	30.2	42.7	36.5	49.3	60.7	55.0	14.4	21.2	17.8	15.8	23.1	19.5	18.4	25.7	22.1	21.3	27.8	24.6	22.0	28.0	25.0	
66.1	Far western dev.reg.	24.5	41.6	33.1	30.5	51.2	40.9	28.6	40.7	34.7	32.0	44.6	38.4	38.5	55.1	46.9	13.3	24.2	18.8	16.6	29.8	23.2	17.6	29.6	23.6	19.8	27.9	23.9	22.2	30.4	26.3	
66.2	Far west. mountain	18.5	43.2	31.1	23.2	49.7	36.4	23.6	38.4	31.0	22.9	41.2	32.1	31.8	58.2	45.1	11.3	24.6	18.1	14.1	28.3	21.1	15.7	29.5	22.6	13.9	25.6	19.8	17.8	29.3	23.6	
67	Bajura	12.0	27.7	20.3	9.6	25.0	17.4	12.9	28.2	20.7	16.5	35.5	26.2	23.3	48.1	36.0	5.5	11.4	8.6	4.4	10.3	7.4	6.0	12.0	9.1	9.7	22.2	16.1	11.6	25.2	18.5	
68	Bajhang	10.8	39.7	25.9	17.0	51.9	34.5	24.4	41.3	32.9	21.1	46.3	33.9	29.0	63.5	46.5	6.1	22.9	14.9	9.7	30.0	19.9	12.0	31.3	21.7	12.7	27.8	20.3	16.7	27.4	22.1	
75	Darchula	32.4	60.7	46.1	42.1	67.7	54.7	31.2	43.3	37.2	30.2	39.0	34.5	42.3	59.6	50.9	21.4	37.5	29.2	27.9	41.8	34.6	28.1	42.0	34.9	18.7	25.5	22.1	24.1	35.6	29.8	
69.1	Far west. hill	16.7	38.6	27.6	24.9	48.6	36.7	20.4	34.2	27.4	23.9	39.0	31.5	30.1	52.2	41.3	9.4	23.9	16.7	14.1	30.1	22.2	13.7	25.6	19.7	15.7	24.3	20.0	19.5	29.8	24.7	
69	Achham	11.4	34.6	23.0	28.7	66.1	47.6	15.5	31.9	23.8	19.9	39.7	30.0	28.4	55.5	42.3	7.7	22.8	15.2	19.4	43.5	31.6	14.8	29.5	22.3	13.5	26.8	20.3	19.3	31.3	25.5	
70	Doti	11.9	32.4	22.6	22.3	48.4	35.5	15.9	28.1	22.1	17.8	31.1	24.6	23.5	39.1	31.4	5.3	21.3	13.6	9.9	31.7	21.4	10.6	25.5	18.1	11.8	19.3	15.6	17.0	24.8	21.0	
73	Dadeldhura	25.6	49.2	37.1	27.5	43.4	35.4	28.2	44.0	36.1	33.8	49.8	41.8	38.2	57.5	47.9	15.1	28.0	21.4	16.3	24.7	20.5	18.1	25.8	22.0	22.1	33.1	27.6	21.8	34.7	28.3	
74	Baitadi	20.2	41.9	30.8	22.0	34.4	28.1	24.6	36.3	30.4	27.4	39.2	33.2	32.9	57.4	45.1	11.0	25.0	17.9	12.0	20.5	16.3	12.9	21.8	17.3	17.4	21.3	19.3	20.6	29.9	25.2	
73.1	Far west. tarai	32.8	43.2	38.1	37.4	53.8	45.6	36.5	46.4	41.4	41.2	50.1	45.7	47.0	56.0	51.5	17.1	24.3	20.7	19.5	30.2	24.8	21.3	32.6	27.0	25.1	31.4	28.2	25.6	31.2	28.4	
71	Kailali	34.6	46.7	40.8	39.9	56.3	48.2	35.0	47.7	41.4	40.4	50.8	45.7	49.9	60.6	55.3	19.0	25.8	22.4	21.9	31.2	26.5	23.5	33.5	28.5	22.8	30.8	26.9	23.5	30.5	27.0	
72	Kanchanpur	29.9	37.8	33.9	33.3	49.5	41.4	38.8	44.2	41.5	42.4	48.8	45.6	42.2	48.4	45.3	14.1	21.9	18.1	15.7	28.7	22.1	17.7	31.1	24.4	28.7	32.3	30.5	29.1	32.3	30.7	

## Gender Parity Index (GPI) in GER and NER by level

District code	District	GPI of GER															GPI of NER															
		2003			2004			2005			2006			2007			2003			2004			2005			2006			2007			
		PSL	LSS	SS	PSL	LSS	SS	PSL	LSS	SS	PSL	LSS	SS	PSL	LSS	SS	PSL	LSS	SS	PSL	LSS	SS	PSL	LSS	SS	PSL	LSS	SS	PSL	LSS	SS	PSL
0.1	Total	0.86	0.83	0.80	0.91	0.85	0.82	0.95	0.81	0.86	0.99	0.84	0.88	1.01	0.93	0.88	0.87	0.83	0.80	0.87	0.84	0.82	0.93	0.87	0.82	0.96	0.84	0.88	0.96	0.88	0.87	
0.2	Eastern dev. reg.	0.91	0.90	0.89	0.94	0.88	0.87	0.99	0.87	0.95	1.03	0.89	0.92	1.04	0.97	0.95	0.91	0.88	0.90	0.91	0.84	0.88	0.95	0.85	0.88	0.96	0.87	0.91	0.96	0.91	0.90	
0.3	East. mountain	0.95	0.87	0.84	0.96	0.87	0.84	1.03	0.90	1.05	1.04	0.97	0.95	1.06	0.99	0.92	0.95	0.87	0.86	0.96	0.87	0.86	0.84	0.87	0.87	0.96	1.00	0.99	0.96	0.97	0.96	
1	Taplejung	0.95	0.85	0.95	0.95	0.90	0.89	1.02	0.96	0.97	1.05	1.07	1.00	1.07	1.00	0.97	0.95	0.83	1.00	0.95	0.88	0.93	0.97	0.88	0.94	0.97	1.07	1.06	0.98	0.98	1.00	
9	Sankhuwasabha	0.98	0.87	0.82	1.00	0.82	0.81	1.03	0.81	0.81	1.05	0.88	0.91	1.06	0.94	0.85	0.96	0.84	0.73	0.98	0.85	0.72	0.92	0.84	0.73	0.97	0.91	0.93	0.96	0.91	0.91	
11	Solukhumbu	0.89	0.89	0.72	0.92	0.91	0.81	1.03	1.04	1.40	1.01	0.98	0.95	1.03	1.01	0.94	0.93	0.95	0.80	0.93	0.89	0.91	0.32	0.88	0.89	0.92	1.03	0.97	0.92	1.02	0.98	
3.1	East. hill	0.98	0.94	0.86	1.00	0.95	0.88	1.03	0.96	0.96	1.06	0.98	0.97	1.07	1.05	1.02	1.00	0.95	0.86	1.00	0.92	0.89	0.99	0.93	0.90	0.98	0.97	0.96	0.99	1.01	0.96	
2	Panchthar	1.03	1.03	0.96	1.04	1.01	1.02	1.07	1.09	1.08	1.08	1.06	1.03	1.08	1.03	1.15	0.98	1.02	0.94	0.98	0.93	1.00	1.10	0.93	1.10	0.98	1.03	1.06	0.99	1.03	1.02	
3	Ilam	1.00	1.05	1.02	0.98	1.09	1.00	0.98	1.06	1.09	1.01	1.11	1.06	1.02	1.11	1.09	1.00	0.99	0.94	0.98	0.77	0.92	0.99	0.79	0.92	0.99	1.06	1.00	1.00	1.09	0.97	
7	Dhankuta	0.97	0.96	0.99	0.98	0.97	0.97	1.01	1.01	0.99	1.02	1.06	1.06	1.03	1.08	1.11	0.98	0.97	1.03	0.98	1.04	1.00	0.97	1.04	0.99	0.97	1.05	1.07	1.01	1.05	1.05	
8	Terhathum	0.97	1.01	0.84	0.96	0.99	0.90	1.05	1.04	0.95	1.07	0.99	0.96	1.09	1.04	1.03	0.94	1.00	0.82	0.96	1.05	0.89	0.97	1.06	0.88	0.99	0.98	0.96	1.01	0.98	0.97	
10	Bhojpur	0.96	0.83	0.84	0.99	0.86	0.85	1.03	0.89	0.92	1.01	0.96	0.86	1.07	1.00	0.91	0.97	0.85	0.86	0.97	0.88	0.87	0.97	0.88	0.86	0.96	0.86	0.84	0.99	1.02	0.91	
12	Okhaldhunga	0.88	0.80	0.71	0.94	0.79	0.86	0.96	0.80	0.86	1.04	0.84	0.87	1.06	0.89	0.95	1.01	0.81	0.72	1.01	0.80	0.86	0.92	0.84	0.87	0.95	0.86	0.81	0.98	0.87	0.93	
13	Khotang	0.90	0.88	0.74	0.97	0.86	0.79	1.02	0.84	0.86	1.08	0.84	0.78	1.06	1.01	0.95	0.95	0.81	0.74	0.93	1.00	0.79	1.01	1.04	0.78	0.97	0.96	0.83	0.98	0.96	0.79	
14	Udayapur	1.09	0.88	0.75	1.10	0.92	0.73	1.09	0.90	0.88	1.13	0.97	0.98	1.12	1.14	0.96	1.14	1.03	0.83	1.13	0.97	0.81	0.97	0.96	0.79	0.99	0.93	1.00	0.99	0.98	0.95	
11.1	East. tarai	0.86	0.87	0.92	0.89	0.83	0.86	0.96	0.80	0.93	1.00	0.82	0.89	1.02	0.91	0.91	0.85	0.84	0.92	0.85	0.79	0.87	0.95	0.80	0.87	0.95	0.80	0.88	0.95	0.84	0.85	
4	Jhapa	0.99	1.06	0.96	1.00	0.98	0.99	1.02	0.93	1.03	1.06	0.97	1.01	1.04	1.03	0.99	0.99	0.98	0.90	0.99	0.97	0.93	0.97	0.98	0.92	1.00	0.95	0.98	0.99	0.95	0.98	
5	Morang	0.92	0.93	1.05	0.96	0.90	0.91	1.01	0.87	0.95	1.03	0.90	0.97	1.06	0.99	0.95	0.89	0.91	1.06	0.89	0.86	0.92	0.97	0.90	0.92	0.98	0.89	0.93	0.96	0.89	0.94	
6	Sunsari	0.91	0.91	0.91	0.93	0.87	1.00	1.01	0.88	0.98	1.04	0.91	0.96	1.05	0.96	1.04	0.90	0.90	0.97	0.90	0.86	1.06	1.01	0.85	1.05	0.95	0.88	0.95	0.95	0.88	0.82	
15	Saptari	0.75	0.63	0.74	0.80	0.63	0.63	0.90	0.59	0.69	0.96	0.61	0.69	0.97	0.67	0.68	0.78	0.58	0.70	0.78	0.59	0.60	0.92	0.59	0.63	0.92	0.58	0.70	0.92	0.58	0.68	
16	Siraha	0.61	0.59	0.57	0.69	0.58	0.64	0.81	0.50	0.60	0.91	0.52	0.67	0.96	0.74	0.67	0.65	0.57	0.54	0.65	0.56	0.61	0.82	0.56	0.60	0.91	0.54	0.69	0.92	0.74	0.69	
16.1	Central dev. reg.	0.81	0.82	0.81	0.86	0.86	0.84	0.90	0.79	0.87	0.95	0.83	0.88	0.97	0.91	0.91	0.80	0.78	0.80	0.80	0.85	0.83	0.87	0.87	0.83	0.95	0.82	0.88	0.95	0.88	0.89	
16.2	Cent. mountain	0.88	0.80	0.77	0.91	0.83	0.81	0.96	0.86	0.83	1.00	0.89	0.88	1.05	0.96	0.92	0.96	0.77	0.75	0.96	0.80	0.78	0.98	0.89	0.79	0.99	0.89	0.89	0.99	0.90	0.88	
22	Dolakha	0.88	0.77	0.67	0.91	0.79	0.70	0.96	0.85	0.74	1.04	0.91	0.81	1.05	0.93	0.90	0.92	0.69	0.65	0.92	0.91	0.68	0.97	0.95	0.72	0.97	0.91	0.83	0.96	0.94	0.84	
23	Sindhupalchok	0.89	0.82	0.83	0.93	0.85	0.89	0.97	0.89	0.91	0.98	0.89	0.93	1.05	0.98	0.95	1.00	0.84	0.80	1.00	0.74	0.85	0.99	0.86	0.84	1.01	0.87	0.93	1.00	0.87	0.92	
29	Rasuwa	0.91	0.84	0.80	0.76	0.77	0.90	0.96	0.75	0.85	0.98	0.83	0.88	1.06	0.91	0.86	0.87	0.80	0.87	0.86	0.85	0.98	0.97	0.86	0.96	0.98	0.88	0.90	0.98	0.94	0.85	
19.1	Cent. hill	0.93	0.85	0.80	0.97	0.89	0.81	1.01	0.90	0.88	1.04	0.95	0.92	1.06	1.03	0.94	0.93	0.78	0.80	0.92	0.89	0.82	0.98	0.90	0.83	0.99	0.95	0.93	1.00	0.97	0.93	
20	Sindhuli	0.90	0.85	0.77	0.80	0.73	0.69	0.89	0.75	0.72	0.94	0.79	0.82	0.97	0.86	0.79	0.86	0.46	0.82	0.86	0.69	0.74	0.97	0.70	0.75	0.97	0.80	0.83	0.99	0.87	0.79	
21	Ramechhap	1.02	0.69	0.71	1.04	0.78	0.70	1.05	0.75	0.70	1.11	0.91	0.94	1.13	1.06	0.89	1.03	0.68	0.65	1.01	0.70	0.64	0.97	0.77	0.67	0.96	0.91	0.95	0.97	0.91	0.95	
24	Kavrepalanchok	0.93	0.90	0.88	0.98	0.93	0.90	1.02	0.89	0.92	1.04	0.91	0.94	1.06	1.03	0.98	0.91	0.83	0.81	0.91	0.96	0.83	0.97	1.01	0.83	0.98	0.91	0.94	0.99	0.91	0.94	
28	Nuwakot	0.87	0.84	0.85	0.98	0.91	0.85	1.03	0.96	0.95	1.04	1.05	0.96	1.06	1.07	1.01	0.96	0.82	0.82	0.94	0.91	0.83	0.97	0.90	0.82	0.98	1.01	0.99	0.98	1.01	0.99	
30	Dhading	0.91	0.88	0.75	0.97	0.89	0.82	1.00	0.97	0.92	1.03	0.97	0.88	1.07	1.00	0.94	0.95	0.92	0.78	0.95	1.06	0.86	1.02	1.02	0.92	1.01	0.99	0.89	1.01	0.99	0.88	
31	Makwanpur	0.98	0.90	0.78	1.01	0.95	0.84	1.07	0.98	0.93	1.09	1.07	0.99	1.09	1.11	0.97	0.90	0.88	0.84	0.90	0.86	0.92	0.97	0.86	0.91	1.06	1.03	1.03	1.05	1.11	1.03	

## Gender Parity Index (GPI) in GER and NER by level

District code	District	GPI of GER															GPI of NER															
		2003			2004			2005			2006			2007			2003			2004			2005			2006			2007			
		PSL	LSS	SS	PSL	LSS	SS	PSL	LSS	SS	PSL	LSS	SS	PSL	LSS	SS	PSL	LSS	SS	PSL	LSS	SS	PSL	LSS	SS	PSL	LSS	SS	PSL	LSS	SS	PSL
<b>25.1</b>	<b>Cent. tarai</b>	<b>0.65</b>	<b>0.73</b>	<b>0.70</b>	<b>0.73</b>	<b>0.74</b>	<b>0.72</b>	<b>0.79</b>	<b>0.61</b>	<b>0.71</b>	<b>0.86</b>	<b>0.66</b>	<b>0.74</b>	<b>0.90</b>	<b>0.79</b>	<b>0.80</b>	<b>0.67</b>	<b>0.69</b>	<b>0.68</b>	<b>0.67</b>	<b>0.73</b>	<b>0.70</b>	<b>0.76</b>	<b>0.78</b>	<b>0.69</b>	<b>0.90</b>	<b>0.64</b>	<b>0.73</b>	<b>0.91</b>	<b>0.75</b>	<b>0.78</b>	
17	Dhanusha	0.63	0.63	0.60	0.76	0.64	0.65	0.86	0.51	0.57	0.90	0.56	0.64	0.97	0.76	0.79	0.65	0.56	0.59	0.65	0.66	0.63	0.87	0.75	0.57	0.93	0.55	0.58	0.96	0.75	0.85	
18	Mahottari	0.57	0.57	0.53	0.67	0.60	0.66	0.67	0.47	0.58	0.84	0.55	0.61	0.87	0.65	0.62	0.57	0.53	0.57	0.63	0.65	0.69	0.72	0.69	0.90	0.51	0.62	0.90	0.66	0.63		
19	Sarlahi	0.61	0.65	0.69	0.68	0.63	0.76	0.76	0.69	0.77	0.80	0.61	0.77	0.82	0.79	0.79	0.63	0.62	0.72	0.63	0.64	0.79	0.97	0.63	0.71	0.92	0.59	0.78	0.93	0.79	0.86	
32	Rautahat	0.50	0.43	0.49	0.73	0.54	0.51	0.69	0.46	0.54	0.79	0.50	0.65	0.82	0.63	0.67	0.47	0.36	0.49	0.47	0.54	0.51	0.33	0.56	0.53	0.79	0.52	0.65	0.79	0.64	0.67	
33	Bara	0.62	0.69	0.66	0.64	0.61	0.58	0.73	0.55	0.64	0.84	0.58	0.70	0.86	0.71	0.75	0.76	0.71	0.63	0.76	0.58	0.56	0.80	0.65	0.56	0.95	0.59	0.69	0.96	0.59	0.73	
34	Parsa	0.60	0.71	0.66	0.60	0.66	0.67	0.79	0.48	0.61	0.83	0.47	0.62	0.92	0.61	0.65	0.66	0.64	0.61	0.65	0.59	0.62	0.83	0.66	0.73	0.86	0.52	0.62	0.85	0.59	0.61	
35	Chitwan	0.98	1.04	0.93	1.00	1.03	0.89	0.99	0.98	0.92	1.03	1.04	0.92	1.03	1.06	0.98	0.99	1.04	0.91	0.99	1.03	0.87	0.97	1.07	0.86	0.97	0.98	0.95	0.99	0.98	0.95	
<b>32.1</b>	<b>Valley</b>	<b>0.98</b>	<b>0.87</b>	<b>0.92</b>	<b>0.97</b>	<b>0.94</b>	<b>0.97</b>	<b>0.97</b>	<b>0.92</b>	<b>0.98</b>	<b>1.00</b>	<b>0.97</b>	<b>1.01</b>	<b>0.98</b>	<b>0.92</b>	<b>0.97</b>	<b>0.93</b>	<b>0.87</b>	<b>0.92</b>	<b>0.93</b>	<b>0.93</b>	<b>0.97</b>	<b>0.99</b>	<b>0.90</b>	<b>0.97</b>	<b>0.97</b>	<b>0.97</b>	<b>0.99</b>	<b>0.99</b>	<b>0.95</b>	<b>0.99</b>	
25	Lalitpur	1.00	1.12	0.99	0.96	0.96	1.04	0.94	0.95	0.98	1.01	0.98	1.02	1.01	0.90	0.92	0.97	0.96	0.98	0.97	0.99	1.04	0.97	0.97	1.04	0.95	1.00	1.00	0.97	0.92	1.01	
26	Bhaktapur	1.04	1.04	0.87	1.03	1.00	1.01	1.01	1.03	0.98	1.06	1.06	1.19	1.03	0.99	1.09	0.99	1.02	0.85	0.99	0.94	0.99	1.04	0.88	0.99	1.01	1.00	1.15	1.03	1.00	1.14	
27	Kathmandu	0.96	0.76	0.90	0.97	0.93	0.94	0.97	0.89	0.98	0.97	0.94	0.96	0.96	0.91	0.97	0.91	0.82	0.91	0.91	0.92	0.95	0.98	0.89	0.94	0.98	0.95	0.94	0.99	0.95	0.94	
<b>35.1</b>	<b>Western dev. reg.</b>	<b>0.92</b>	<b>0.90</b>	<b>0.85</b>	<b>0.97</b>	<b>0.96</b>	<b>0.88</b>	<b>1.01</b>	<b>0.87</b>	<b>0.90</b>	<b>1.05</b>	<b>0.90</b>	<b>0.93</b>	<b>1.07</b>	<b>1.01</b>	<b>0.93</b>	<b>0.92</b>	<b>0.97</b>	<b>0.85</b>	<b>0.92</b>	<b>0.97</b>	<b>0.89</b>	<b>0.95</b>	<b>0.98</b>	<b>0.88</b>	<b>0.96</b>	<b>0.90</b>	<b>0.92</b>	<b>0.97</b>	<b>0.93</b>	<b>0.92</b>	
<b>35.2</b>	<b>West. mountain</b>	<b>1.08</b>	<b>1.13</b>	<b>0.81</b>	<b>1.07</b>	<b>1.09</b>	<b>0.62</b>	<b>1.07</b>	<b>1.17</b>	<b>0.90</b>	<b>1.13</b>	<b>1.26</b>	<b>0.96</b>	<b>1.11</b>	<b>0.94</b>	<b>0.92</b>	<b>1.09</b>	<b>0.95</b>	<b>0.95</b>	<b>1.09</b>	<b>1.06</b>	<b>0.73</b>	<b>1.03</b>	<b>0.88</b>	<b>0.74</b>	<b>0.98</b>	<b>1.15</b>	<b>0.92</b>	<b>1.06</b>	<b>0.99</b>	<b>0.90</b>	
41	Manang	1.25	1.02	0.96	1.29	0.88	0.78	1.27	1.05	0.96	1.33	1.21	0.97	1.18	0.94	1.06	1.22	0.96	1.18	1.22	0.85	0.96	1.17	0.67	0.92	0.99	0.92	0.93	1.13	1.04	1.11	
42	Mustang	1.01	1.21	0.72	0.99	1.21	0.53	0.98	1.26	0.85	1.04	1.29	0.94	1.06	0.92	0.83	1.02	0.94	0.74	1.02	1.23	0.55	0.96	1.08	0.59	0.97	1.29	0.90	1.01	0.96	0.78	
<b>37.1</b>	<b>West. hill</b>	<b>0.98</b>	<b>0.94</b>	<b>0.86</b>	<b>1.04</b>	<b>1.00</b>	<b>0.89</b>	<b>1.07</b>	<b>0.94</b>	<b>0.91</b>	<b>1.10</b>	<b>0.96</b>	<b>0.97</b>	<b>1.11</b>	<b>1.07</b>	<b>0.95</b>	<b>0.98</b>	<b>0.97</b>	<b>0.86</b>	<b>0.98</b>	<b>1.02</b>	<b>0.88</b>	<b>0.97</b>	<b>1.02</b>	<b>0.88</b>	<b>0.98</b>	<b>0.96</b>	<b>0.97</b>	<b>0.98</b>	<b>0.98</b>	<b>0.96</b>	
36	Gorkha	0.96	0.89	0.77	1.02	0.92	0.78	1.02	0.89	0.77	1.07	0.96	0.86	1.13	1.08	0.88	0.97	0.91	0.71	0.95	0.86	0.72	0.97	0.90	0.74	1.00	0.96	0.92	0.99	0.96	0.93	
37	Lamjung	0.94	0.92	0.86	1.02	0.93	0.86	1.09	0.93	0.86	1.10	0.94	0.90	1.12	1.07	0.96	0.98	0.89	0.87	0.98	0.99	0.87	0.97	1.04	0.87	0.97	0.96	0.90	1.00	0.96	0.92	
38	Tanahu	0.99	0.88	0.79	1.02	0.90	0.82	1.06	0.91	0.83	1.09	0.95	1.00	1.11	1.05	0.92	0.97	0.91	0.85	0.97	0.86	0.88	0.97	0.86	0.87	0.98	0.96	0.99	0.98	0.96	0.99	
39	Syangja	1.03	0.97	0.90	1.07	1.02	0.97	1.12	0.95	0.96	1.14	0.97	1.01	1.16	1.13	0.98	1.01	0.96	0.81	1.01	0.99	0.88	0.97	1.00	0.87	0.99	0.95	1.02	0.98	0.98	0.99	
40	Kaski	0.98	0.99	0.88	1.05	1.18	0.93	1.06	0.98	0.94	1.06	0.98	0.94	1.06	0.99	0.95	0.99	1.15	0.88	0.99	1.30	0.93	0.97	1.30	0.92	0.96	0.94	0.94	0.97	0.94	0.94	
43	Myagdi	0.94	0.82	0.83	1.01	0.94	0.92	1.07	0.88	0.85	1.07	0.89	1.01	1.14	1.00	0.72	1.00	0.85	0.77	1.00	0.94	0.85	0.97	1.00	0.87	0.98	0.92	0.93	0.97	0.92	0.87	
44	Parbat	1.01	0.99	0.96	1.06	1.01	0.92	1.09	0.94	1.03	1.11	0.95	1.04	1.13	1.15	1.01	0.93	0.90	0.92	0.93	1.00	0.88	0.97	1.14	0.88	0.97	0.97	0.99	0.97	0.98	0.97	
45	Baglung	0.96	0.96	0.85	1.02	0.98	0.89	1.05	0.93	0.96	1.05	0.92	0.96	1.10	1.09	1.00	0.97	1.01	0.86	0.99	1.10	0.91	0.98	1.01	0.90	0.97	0.93	0.96	0.97	1.10	0.95	
46	Gulmi	0.96	0.99	0.87	1.06	1.01	0.95	1.07	0.96	0.86	1.14	0.94	1.00	1.12	1.12	0.99	0.99	0.98	0.92	0.99	0.98	1.00	0.97	0.97	0.99	0.97	0.99	0.97	0.99	1.04	0.97	
47	Palpa	1.00	0.95	0.84	1.05	0.95	0.86	1.07	0.94	0.90	1.11	0.95	0.97	1.12	1.04	0.94	0.97	0.92	0.79	0.95	0.99	0.80	0.97	1.03	0.81	0.98	0.95	0.94	0.99	0.95	0.93	
51	Arghakhanchi	0.98	0.90	0.94	1.02	1.09	0.86	1.08	1.04	1.00	1.12	1.02	1.01	1.12	1.15	1.07	0.98	0.95	0.96	1.01	1.15	0.88	0.97	1.11	0.88	0.97	1.03	1.04	1.00	1.03	0.99	
<b>48.1</b>	<b>West. tarai</b>	<b>0.80</b>	<b>0.80</b>	<b>0.79</b>	<b>0.84</b>	<b>0.83</b>	<b>0.84</b>	<b>0.91</b>	<b>0.73</b>	<b>0.86</b>	<b>0.97</b>	<b>0.77</b>	<b>0.83</b>	<b>0.99</b>	<b>0.87</b>	<b>0.88</b>	<b>0.81</b>	<b>0.95</b>	<b>0.83</b>	<b>0.81</b>	<b>0.80</b>	<b>0.87</b>	<b>0.92</b>	<b>0.84</b>	<b>0.88</b>	<b>0.95</b>	<b>0.78</b>	<b>0.81</b>	<b>0.95</b>	<b>0.81</b>	<b>0.83</b>	
48	Nawalparasi	0.94	0.85	0.83	0.95	0.84	0.83	0.98	0.83	0.86	1.03	0.85	0.89	1.06	0.98	0.94	0.94	0.86	0.85	0.94	0.84	0.86	0.97	0.90	0.87	0.98	0.94	0.88	0.97	0.94	0.86	
49	Rupandehi	0.79	0.81	0.83	0.84	0.88	0.87	0.91	0.72	0.89	0.98	0.78	0.81	0.99	0.83	0.88	0.80	1.06	0.91	0.80	0.82	0.95	0.93	0.82	0.95	0.97	0.74	0.79	0.97	0.74	0.83	
50	Kapilbastu	0.66	0.66	0.62	0.67	0.66	0.74	0.81	0.58	0.75	0.86	0.62	0.74	0.90	0.74	0.73	0.68	0.86	0.62	0.68	0.68	0.74	0.84	0.75	0.77	0.87	0.63	0.73	0.89	0.73	0.73	



## Gender Parity Index (GPI) in GER and NER by level

District code	District	GPI of GER															GPI of NER															
		2003			2004			2005			2006			2007			2003			2004			2005			2006			2007			
		PSL	LSS	SS	PSL	LSS	SS	PSL	LSS	SS	PSL	LSS	SS	PSL	LSS	SS	PSL	LSS	SS	PSL	LSS	SS	PSL	LSS	SS	PSL	LSS	SS	PSL	LSS	SS	PSL
51.1	Mid western dev.reg.	0.81	0.72	0.61	0.87	0.74	0.66	0.93	0.74	0.69	0.98	0.77	0.78	1.00	0.88	0.74	0.87	0.71	0.62	0.87	0.73	0.67	0.93	0.75	0.68	0.96	0.79	0.79	0.97	0.84	0.76	
51.2	Mid west. mountain	0.56	0.37	0.29	0.62	0.38	0.30	0.68	0.39	0.34	0.82	0.42	0.39	0.91	0.47	0.37	0.65	0.42	0.32	0.65	0.42	0.32	0.93	0.43	0.42	0.97	0.47	0.38	0.97	0.50	0.52	
62	Dolpa	0.72	0.47	0.36	0.79	0.46	0.37	0.77	0.51	0.43	0.83	0.58	0.46	0.92	0.61	0.43	0.77	0.52	0.35	0.79	0.39	0.35	0.99	0.49	0.43	0.98	0.64	0.38	0.99	0.66	0.43	
63	Jumla	0.50	0.38	0.30	0.53	0.50	0.38	0.66	0.38	0.35	0.77	0.43	0.42	0.89	0.53	0.45	0.55	0.45	0.29	0.55	0.59	0.37	0.94	0.67	0.42	0.97	0.42	0.42	0.97	0.54	0.53	
64	Kalikot	0.56	0.42	0.44	0.60	0.38	0.30	0.65	0.47	0.36	0.80	0.46	0.41	0.89	0.47	0.37	0.67	0.52	0.96	0.66	0.37	0.65	0.97	0.37	0.64	0.96	0.50	0.41	0.96	0.48	0.71	
65	Mugu	0.52	0.21	0.17	0.57	0.23	0.14	0.63	0.26	0.20	0.84	0.27	0.29	0.88	0.34	0.25	0.78	0.22	0.18	0.76	0.26	0.16	0.76	0.19	0.19	0.95	0.48	0.28	0.97	0.40	0.26	
66	Humla	0.63	0.33	0.18	0.70	0.30	0.27	0.83	0.29	0.39	0.90	0.35	0.34	0.97	0.41	0.28	0.66	0.47	0.22	0.65	0.29	0.32	0.97	0.33	0.43	0.99	0.36	0.36	1.00	0.50	0.36	
56.1	Mid west. hill	0.82	0.69	0.61	0.88	0.73	0.68	0.95	0.72	0.70	0.99	0.78	0.83	0.99	0.87	0.73	0.90	0.70	0.61	0.90	0.72	0.68	0.91	0.74	0.66	0.95	0.80	0.84	0.97	0.87	0.76	
52	Pyuthan	0.88	0.74	0.67	0.95	0.76	0.74	1.01	0.78	0.74	1.03	0.82	0.83	1.09	0.99	0.77	0.97	0.83	0.69	0.99	0.86	0.77	0.97	0.91	0.77	0.98	0.84	0.82	0.98	1.01	0.77	
53	Rolpa	0.73	0.58	0.43	0.87	0.59	0.48	0.85	0.67	0.58	0.90	0.81	0.82	0.94	0.80	0.68	0.77	0.66	0.42	0.77	0.58	0.47	0.88	0.56	0.47	0.92	0.79	0.84	0.90	0.80	0.66	
54	Rukum	0.84	0.72	0.55	0.91	0.72	0.73	0.91	0.70	0.68	0.91	0.74	0.83	0.95	0.89	0.73	0.92	0.63	0.56	0.94	0.76	0.75	0.97	0.76	0.75	0.94	0.78	0.86	0.95	0.77	0.83	
55	Salyan	0.81	0.74	0.65	0.92	0.73	0.71	0.95	0.72	0.72	1.00	0.77	0.80	1.02	0.84	0.75	0.88	0.75	0.86	0.89	0.75	0.95	0.97	0.76	0.73	0.99	0.80	0.83	1.00	0.86	0.74	
59	Surkhet	0.92	0.77	0.70	1.02	0.81	0.70	1.05	0.84	0.73	1.06	0.89	0.93	0.96	0.94	0.77	0.94	0.81	0.64	0.94	0.75	0.64	0.97	0.75	0.65	0.94	0.93	0.93	0.98	0.93	0.77	
60	Dailekh	0.75	0.62	0.60	0.87	0.65	0.63	0.94	0.67	0.73	1.01	0.70	0.71	1.05	0.82	0.72	0.91	0.62	0.60	0.89	0.64	0.63	0.97	0.67	0.62	0.97	0.71	0.72	1.00	0.83	0.82	
61	Jajarkot	0.75	0.56	0.53	0.59	0.66	0.49	0.90	0.60	0.59	0.95	0.57	0.61	0.85	0.71	0.60	0.89	0.47	0.48	0.89	0.55	0.44	0.35	0.62	0.45	0.92	0.59	0.62	0.90	0.75	0.69	
63.1	Mid west. tarai	0.87	0.80	0.66	0.91	0.81	0.70	0.97	0.81	0.74	1.01	0.83	0.78	1.05	0.97	0.83	0.88	0.76	0.67	0.88	0.80	0.71	0.97	0.81	0.74	0.96	0.85	0.79	0.98	0.87	0.81	
56	Dang	0.90	0.83	0.63	0.94	0.84	0.69	0.99	0.84	0.70	1.05	0.87	0.80	1.08	1.00	0.83	0.90	0.78	0.60	0.90	0.96	0.66	0.97	1.03	0.69	0.97	0.87	0.81	0.99	0.87	0.80	
57	Banke	0.80	0.76	0.70	0.83	0.76	0.75	0.94	0.80	0.86	0.97	0.80	0.83	0.99	0.90	0.86	0.78	0.77	0.75	0.78	0.74	0.80	0.95	0.73	0.84	0.96	0.80	0.79	0.97	0.89	0.83	
58	Bardiya	0.89	0.77	0.65	0.94	0.81	0.66	0.99	0.80	0.62	1.01	0.80	0.71	1.06	0.99	0.81	0.95	0.73	0.68	0.93	0.71	0.69	0.97	0.72	0.71	0.96	0.85	0.77	0.98	0.85	0.79	
66.1	Far western dev.reg.	0.84	0.67	0.59	0.89	0.70	0.60	0.94	0.70	0.70	0.98	0.73	0.72	1.00	0.80	0.70	0.89	0.65	0.55	0.89	0.68	0.55	0.99	0.75	0.60	0.98	0.73	0.71	0.98	0.79	0.73	
66.2	Far west. mountain	0.76	0.53	0.43	0.79	0.57	0.47	0.84	0.53	0.61	0.87	0.54	0.55	0.92	0.60	0.55	0.86	0.55	0.46	0.86	0.58	0.50	0.97	0.67	0.53	0.97	0.54	0.54	0.98	0.61	0.61	
67	Bajura	0.67	0.44	0.43	0.74	0.49	0.38	0.82	0.44	0.46	0.86	0.45	0.47	0.93	0.54	0.49	0.84	0.50	0.49	0.82	0.50	0.43	0.97	0.73	0.50	0.97	0.46	0.44	0.97	0.58	0.46	
68	Bajhang	0.70	0.38	0.27	0.70	0.45	0.33	0.79	0.43	0.59	0.83	0.43	0.46	0.88	0.49	0.46	0.82	0.40	0.27	0.80	0.46	0.32	0.97	0.65	0.39	0.97	0.41	0.46	0.96	0.50	0.61	
75	Darchula	0.91	0.74	0.53	0.97	0.69	0.62	0.94	0.72	0.72	0.97	0.76	0.77	0.99	0.79	0.71	0.96	0.72	0.57	0.98	0.68	0.67	0.97	0.66	0.67	0.96	0.79	0.73	1.00	0.79	0.68	
69.1	Far west. hill	0.76	0.54	0.43	0.87	0.61	0.51	0.94	0.62	0.60	0.98	0.65	0.61	1.00	0.72	0.58	0.83	0.51	0.39	0.83	0.69	0.47	0.97	0.73	0.54	0.97	0.63	0.64	0.98	0.71	0.66	
69	Achham	0.70	0.46	0.33	0.84	0.63	0.43	0.85	0.47	0.49	0.90	0.49	0.50	0.93	0.60	0.51	0.84	0.34	0.34	0.85	0.71	0.45	0.97	0.77	0.50	0.96	0.50	0.50	0.96	0.61	0.62	
70	Doti	0.85	0.51	0.37	0.93	0.57	0.46	0.96	0.61	0.57	0.97	0.65	0.57	0.97	0.73	0.60	0.86	0.38	0.25	0.87	0.66	0.31	0.97	0.75	0.41	0.97	0.66	0.61	1.00	0.73	0.69	
73	Dadeldhura	0.76	0.66	0.52	1.05	0.74	0.63	1.08	0.72	0.64	1.12	0.74	0.68	1.12	0.89	0.66	0.86	0.71	0.54	0.86	0.78	0.66	0.97	0.82	0.70	0.96	0.80	0.67	0.97	0.80	0.63	
74	Baitadi	0.74	0.56	0.48	0.76	0.55	0.64	0.96	0.63	0.68	1.02	0.75	0.70	1.04	0.71	0.57	0.76	0.66	0.44	0.77	0.65	0.58	0.98	0.65	0.59	0.98	0.60	0.82	1.00	0.72	0.69	
73.1	Far west. tarai	0.93	0.80	0.76	0.95	0.82	0.70	0.99	0.83	0.79	1.02	0.84	0.82	1.05	0.93	0.84	0.95	0.81	0.70	0.95	0.71	0.64	1.00	0.79	0.65	0.99	0.86	0.80	0.97	0.90	0.82	
71	Kailali	0.91	0.76	0.74	0.94	0.79	0.71	0.98	0.78	0.73	1.03	0.81	0.80	1.05	0.90	0.82	0.94	0.77	0.73	0.94	0.67	0.70	0.99	0.72	0.70	0.97	0.83	0.74	0.95	0.90	0.77	
72	Kanchanpur	0.98	0.87	0.79	0.97	0.88	0.67	1.01	0.91	0.88	1.01	0.89	0.87	1.04	0.97	0.87	0.95	0.81	0.64	0.95	0.80	0.55	1.01	0.91	0.57	1.01	0.90	0.89	1.01	0.90	0.90	

## Total number of student at lower secondary and secondary levels

District Code	District Name	2003						2004						2005						2006						2007					
		Grade 6-8			Grade 9-10			Grade 6-8			Grade 9-10			Grade 6-8			Grade 9-10			Grade 6-8			Grade 9-10			Grade 6-8			Grade 9-10		
		Girls	Boys	Total	Girls	Boys	Total	Girls	Boys	Total	Girls	Boys	Total	Girls	Boys	Total	Girls	Boys	Total	Girls	Boys	Total	Girls	Boys	Total	Girls	Boys	Total	Girls	Boys	Total
0.1	Total	527688	682371	1210059	223939	287153	511092	653159	791838	1444997	260472	327094	587566	628723	746073	1374796	268310	318867	587177	606597	694537	1301134	313216	366171	679387	680072	763443	1443515	308839	362344	671183
0.2	Eastern dev. reg.	136224	161442	297666	64482	74365	138847	159226	185786	345012	71365	83583	154948	172152	191453	363605	80045	86559	166604	149030	163461	312491	86295	96158	182453	163147	174311	337458	77201	84168	161369
0.3	East. mountain	11421	13195	24616	4557	5373	9930	16124	18229	34353	6276	7238	13513	15339	16535	31875	5997	5541	11538	12729	13276	26005	8994	9227	18221	14567	14707	29274	5728	6142	11870
1	Taplejung	4774	5300	10074	2041	2306	4347	5265	5677	10942	2322	2509	4830	5941	6362	12303	1991	1979	3969	4883	4685	9568	3575	3450	7025	5839	5702	11541	2183	2195	4378
9	Sankhuwasabha	4088	4804	8892	1537	1866	3403	6241	7547	13788	2036	2455	4491	5259	6122	11381	1506	1839	3345	4631	5250	9881	3318	3639	6957	5038	5395	10433	2000	2345	4345
11	Solukhumbu	2559	3091	5650	979	1201	2180	4618	5005	9623	1918	2274	4192	4139	4051	8191	2501	1723	4224	3215	3341	6556	2101	2138	4239	3690	3610	7300	1545	1602	3147
3.1	East. hill	52201	57482	109683	20634	24055	44689	65537	69659	135197	26879	30075	56954	73765	76277	150043	27972	28901	56873	54357	54552	108909	29348	30331	59679	61573	59692	121265	27378	27021	54399
2	Panchthar	7570	7467	15037	2888	2858	5746	10819	10638	21457	3872	3717	7589	14119	13005	27124	3035	2783	5818	8121	7686	15807	5619	5419	11038	8465	8242	16707	4199	3654	7853
3	Ilam	11052	10845	21897	3538	3529	7067	12688	11650	24338	4270	4236	8506	14275	13465	27740	7393	6725	14118	9344	8444	17788	4103	3854	7957	12322	11106	23428	4837	4154	9252
7	Dhankuta	5558	5870	11428	2698	2788	5486	8744	8967	17711	3517	3603	7120	6415	6322	12737	2904	2911	5815	6370	5995	12365	2656	2514	5170	6807	6390	13197	3017	2740	5757
8	Terhathum	4412	4532	8944	1793	2017	3810	4984	4961	9945	2054	2237	4291	4757	4636	9394	1925	1997	3922	4631	4721	9352	3106	3242	6348	4594	4404	8998	2455	2386	4841
10	Bhojpur	5974	7075	13049	2387	2897	5284	6150	7167	13318	2458	2818	5276	6609	7370	13979	2922	3124	6046	6967	7233	14200	2604	2972	5576	7135	7243	14378	2990	3286	6276
12	Okhaladhunga	3841	5129	8970	1644	2200	3844	5564	7154	12718	3598	4164	7762	4922	6008	10930	1956	2287	4243	4107	4757	8864	2905	3388	6293	4769	5557	10326	2475	2669	5144
13	Khotang	7021	8409	15430	3256	4516	7772	8424	10159	18583	3948	5002	8950	13719	15706	29425	4289	5030	9319	4883	5613	10496	1423	1861	3284	7794	8082	15876	3288	3564	6852
14	Udayapur	6773	8155	14928	2430	3250	5680	8164	8963	17127	3162	4298	7460	8949	9766	18715	3549	4044	7593	9934	10103	20037	6932	7081	14013	9687	8668	18355	4117	4307	8424
11.1	East. tarai	72602	90765	163367	39291	44937	84228	77564	97898	175462	38211	46271	84481	83047	98640	181688	46076	52117	98193	81944	95633	177577	47953	56600	104553	87007	99912	186919	44095	51006	95101
4	Jhapa	22320	22315	44635	10317	10742	21059	22096	23009	45105	9694	9776	19470	24297	25516	49813	12588	12177	24765	25139	25376	50515	12769	12623	25392	25957	25961	51918	13233	13429	26662
5	Morang	21803	25134	46937	15360	15230	30590	23891	27266	51157	11726	13212	24938	26173	29190	55363	15322	16696	32017	24308	26233	50541	12808	13636	26444	25166	26450	51616	12870	14066	26936
6	Sunsari	14287	16956	31243	7585	8559	16144	14922	17736	32658	8514	8803	17316	18514	20465	38980	11913	12554	24467	16282	17366	33648	11106	12029	23135	16611	17806	34417	9432	9465	18897
15	Saptari	7639	13190	20829	3040	4651	7691	9011	15249	24260	4164	7131	11295	7488	11496	18984	3530	5511	9041	9052	14035	23087	6242	9740	15982	10797	17002	27800	4730	7506	12236
16	Siraha	6553	13170	19723	2989	5755	8744	7644	14638	22282	4113	7349	11462	6575	11973	18548	2723	5179	7902	7163	12623	19786	5028	8572	13600	8476	12692	21168	3830	6540	10370
16.1	Central dev. reg.	156252	211817	368069	72300	94729	167029	199015	241696	440711	80905	102132	183037	176891	215115	392006	82134	99904	182038	177292	204472	381764	90076	108292	198368	213773	246153	459926	104231	122248	226479
16.2	Cent. mountain	10923	14061	24984	4221	5691	9912	18757	22772	41529	6171	7658	13829	14360	16557	30917	5603	6759	12362	13233	14708	27941	7709	8797	16506	14628	15542	30169	6357	7017	13374
22	Dolakha	4445	5965	10410	1538	2249	3787	6335	7984	14319	2338	3336	5674	5506	6481	11987	2116	2868	4984	5894	6500	12394	2337	2906	5243	6471	6976	13447	2782	3152	5934
23	Sindhupalchok	5802	7234	13036	2300	2928	5228	11856	14033	25889	3545	3996	7541	7699	8582	16281	2878	3162	6040	6251	6926	13177	4558	4951	9509	6931	7195	14125	3105	3312	6417
29	Rasuwa	676	862	1538	383	514	897	566	755	1321	288	326	614	1156	1493	2649	609	729	1338	1088	1282	2370	814	940	1754	1226	1371	2597	470	553	1023
19.1	Cent. hill	44538	54150	98688	18732	23405	42137	78157	88498	166655	26349	31995	58344	51676	57054	108730	21600	24297	45897	57186	59217	116403	27574	29823	57397	61217	60643	121860	25836	27477	53313
20	Sindhuli	5407	6729	12136	2981	3892	6873	5826	8123	13949	2443	3512	5955	6251	8173	14423	2308	3191	5499	6311	7792	14103	4521	5563	10084	6389	7671	14060	2885	3425	6110
21	Ramechhap	4654	6625	11279	1670	2455	4125	7286	9361	16647	3923	5483	9406	4405	5772	10177	1651	2324	3975	6645	7146	13791	4936	5182	10118	7749	7571	15320	3061	3429	6490
24	Kavrepalanchok	10905	12684	23589	4664	5479	10143	13351	14729	28080	5292	5900	11192	12597	13759	26356	5472	6007	11479	13749	14643	28392	6264	6722	12986	14566	14698	29264	6847	7143	13990
28	Nuwakot	6554	7949	14503	2998	3536	6534	19062	20757	39819	4349	4998	9347	9331	9774	19105	4392	4528	8920	8771	8421	17192	3386	3485	6871	9340	8709	18049	4051	3973	8024
30	Dhading	7641	8893	16534	2986	3632	6618	20372	22466	42838	5851	6750	12601	8590	9036	17626	3820	3950	7770	9788	10231	20019	3888	4209	8097	10512	10416	20928	4391	4521	8912
31	Makwanpur	9377	11270	20647	3433	4411	7844	12260	13062	25322	4491	5352	9843	10503	10540	21043	3957	4297	8254	11922	10984	22906	4579	4662	9241	12661	11578	24239	4801	4986	9787

## Total number of student at lower secondary and secondary levels

District Code	District Name	2003						2004						2005						2006						2007					
		Grade 6-8			Grade 9-10			Grade 6-8			Grade 9-10			Grade 6-8			Grade 9-10			Grade 6-8			Grade 9-10			Grade 6-8			Grade 9-10		
		Girls	Boys	Total	Girls	Boys	Total	Girls	Boys	Total	Girls	Boys	Total	Girls	Boys	Total	Girls	Boys	Total	Girls	Boys	Total	Girls	Boys	Total	Girls	Boys	Total	Girls	Boys	Total
25.1	Cent. tarai	48247	77205	125452	21558	35154	56712	51576	76716	128292	21861	34452	56313	51621	77172	128793	20934	33369	54303	57053	78839	135892	26812	41329	68141	68472	94935	163408	33286	47109	80395
17	Dhanusha	7644	14188	21832	3411	6865	10276	9284	16070	25354	4324	7898	12222	9671	17273	26944	2618	5429	8047	6183	10010	16193	2320	4247	6567	13892	20218	34110	7630	11338	18968
18	Mahottari	4061	8549	12610	1867	4107	5974	5084	9477	14561	2118	3800	5918	4544	8687	13231	1944	4007	5951	5137	8355	13492	1845	3606	5451	5627	9671	15298	2358	4500	6858
19	Sarlahi	6981	12358	19339	3336	5852	9188	6201	10778	16979	3025	4573	7598	4140	5978	10118	1694	2519	4213	6513	9687	16200	4649	6972	11621	7668	10716	18384	3663	5349	9012
32	Rautahat	3251	8906	12157	1964	4655	6619	3621	7543	11164	1897	4349	6246	4122	8039	12161	2057	4467	6524	4820	8572	13392	3327	5966	9293	5426	9562	14988	2683	4711	7394
33	Bara	6970	11879	18849	2743	4623	7366	4976	9087	14063	2328	4479	6807	6401	10472	16873	2838	4987	7825	7243	11303	18546	3161	5076	8237	7451	11516	18967	3542	5294	8836
34	Parsa	2121	3558	5679	474	804	1278	2121	3558	5679	474	804	1278	4459	8540	12999	1825	3394	5220	5428	10532	15960	3908	7172	11080	6972	12467	19439	3111	5426	8537
35	Chitawan	17219	17767	34986	7763	8248	16011	20289	20203	40492	7695	8549	16244	18284	18184	36468	7958	8567	16525	21729	20380	42109	7602	8290	15892	21436	20785	42221	10298	10491	20789
32.1	Valley	52544	66401	118945	27789	30479	58268	50525	53710	104235	26524	28027	54551	59234	64332	123566	33997	35479	69477	49820	51708	101528	27981	28343	56324	69456	75033	144489	38752	40646	79397
25	Lalitpur	14276	13805	28081	7461	7423	14884	11137	11739	22876	5850	5620	11470	18108	19009	37117	8472	8665	17137	12588	12772	25360	6569	6503	13072	15907	17801	33708	8233	9043	17276
26	Bhaktapur	7706	7882	15588	3514	3960	7474	7917	7844	15761	3902	3834	7736	6762	13389	3252	3297	6549	8012	7678	15690	5220	4376	9596	7886	7898	15783	4860	4450	9311	
27	Kathmandu	30562	44714	75276	16814	19096	35910	31471	34127	65598	16772	18573	35345	34363	38697	73060	22274	23517	45791	29220	31258	60478	16192	17464	33656	45663	49334	94997	25658	27153	52811
35.1	Western dev. reg.	137991	160322	298313	57377	67731	125108	161841	174064	335905	67341	76328	143669	146841	161897	308738	64907	72870	137777	153254	163878	317132	83358	90883	174241	156882	163947	320830	73142	79616	152758
35.2	West. mountain	356	307	663	152	172	324	364	299	663	135	199	334	357	344	701	226	229	454	382	346	728	183	174	357	388	365	753	176	173	349
41	Manang	142	132	274	71	75	146	114	118	232	57	70	127	135	141	276	137	137	273	118	108	226	66	65	131	117	113	230	67	60	127
42	Mustang	214	175	389	81	97	178	250	181	431	78	129	207	222	203	425	89	92	181	264	238	502	117	109	226	271	252	523	109	113	222
37.1	West. hill	101204	110005	211209	42653	48272	90925	125624	128272	253896	51906	57051	108957	106738	109793	216531	46258	50356	96614	110483	111049	221532	60547	62047	122594	113128	110773	223901	52493	55084	107578
36	Gorkha	9073	10204	19277	3235	4115	7350	12353	13537	25890	4015	4995	9010	9161	10083	19244	3058	3874	6932	9760	9893	19653	3658	4186	7844	10643	10256	20899	3944	4501	8445
37	Lamjung	6017	6672	12689	2372	2765	5137	6248	6877	13125	2886	3357	6243	6674	7011	13685	2560	3007	5567	6685	6868	13553	2750	3112	5862	6967	6811	13778	2905	3108	6013
38	Tanahu	11313	13296	24609	4817	5759	10576	14544	16231	30775	5247	6234	11481	12132	13041	25173	4542	5394	9936	12040	12286	24326	8681	8706	17387	12419	12250	24669	5412	5949	11361
39	Syangja	13671	14112	27783	6090	6689	12779	15855	16024	31879	8023	8077	16100	13771	13947	27718	6240	6423	12663	14766	14442	29208	10004	9915	19919	13598	12893	26491	6587	6870	13457
40	Kaski	14268	15124	29392	6406	7089	13495	19395	16412	35807	6892	7449	14341	15892	16274	32166	7276	7813	15089	17439	17796	35235	8495	9256	17751	17891	18341	36232	8619	9302	17921
43	Myagdi	3403	4321	7724	1312	1591	2903	4552	5002	9554	1469	1623	3092	3593	3886	7479	1384	1669	3053	3721	3964	7685	1690	1736	3426	3961	3977	7938	1679	1876	3555
44	Parbat	6066	6265	12331	2959	3208	6167	6602	6855	13457	3344	3640	6984	5935	5935	11870	2996	2945	5941	6431	6312	12743	4419	4344	8763	6601	6238	12839	3403	3499	6902
45	Baglung	9101	9970	19071	3570	4159	7729	12009	12913	24922	5223	5905	11128	10345	10540	20885	4663	4952	9615	9470	9567	19037	4086	4386	8472	10293	10300	20593	4718	4948	9666
46	Gulmi	10432	10777	21209	4465	4784	9249	10864	11086	21950	5212	5266	10478	11115	11144	22258	5382	6079	11461	11602	11650	23252	5284	5215	10499	11637	11137	22774	5613	5669	11282
47	Palpa	9748	10543	20291	4137	4610	8747	12088	12950	25038	6204	6865	13069	9891	10222	20113	4134	4412	8546	10416	10538	20954	7380	7334	14714	10886	11039	21925	5032	5241	10273
51	Arghakhanchi	8112	8721	16833	3290	3503	6793	11114	10385	21499	3391	3640	7031	8229	7711	15940	4024	3787	7811	8153	7733	15886	4100	3857	7957	8232	7531	15763	4582	4121	8703
48.1	West. tarai	36431	50010	86441	14572	19287	33859	35853	45493	81346	15300	19078	34378	39746	51760	91506	18422	22286	40708	42389	52483	94872	22628	28662	51290	43366	52810	96176	20473	24359	44831
48	Nawalparasi	14502	18040	32542	5109	6396	11505	14357	17869	32226	5845	7124	12969	16784	19472	36257	7326	8685	16011	16993	19202	36195	7504	8667	16171	18188	19607	37795	8614	9437	18051
49	Rupandehi	15908	21478	37386	7159	9005	16164	16626	19618	36244	7004	8398	15402	16608	22175	38783	8597	10045	18641	18420	22840	41260	12301	15927	28228	17761	22297	40058	8748	10462	19209
50	Kapilbastu	6021	10492	16513	2304	3886	6190	4870	8006	12876	2451	3556	6007	6354	10112	16466	2500	3556	6056	6976	10441	17417	2823	4068	6891	7417	10906	18323	3111	4460	7571

## Total number of student at lower secondary and secondary levels

District Code	District Name	2003						2004						2005						2006						2007					
		Grade 6-8			Grade 9-10			Grade 6-8			Grade 9-10			Grade 6-8			Grade 9-10			Grade 6-8			Grade 9-10			Grade 6-8			Grade 9-10		
		Girls	Boys	Total	Girls	Boys	Total	Girls	Boys	Total	Girls	Boys	Total	Girls	Boys	Total	Girls	Boys	Total	Girls	Boys	Total	Girls	Boys	Total	Girls	Boys	Total	Girls	Boys	Total
51.1	Mid western dev. reg.	57116	85349	142465	16515	27348	43863	79700	111410	191111	23380	35530	58911	78908	103375	182283	24612	35661	60273	74741	93515	168256	34639	44173	78812	87475	102737	190212	31557	43207	74764
51.2	Mid west. mountain	2062	6160	8222	599	2180	2779	3006	7999	11005	847	2840	3687	2955	7513	10468	882	2570	3452	3343	7946	11289	1187	3060	4247	4207	8990	13197	1611	4383	5994
62	Dolpa	238	500	738	74	204	278	279	583	862	93	237	330	290	590	880	137	300	437	331	594	925	134	275	409	431	681	1112	185	405	590
63	Jumla	569	1723	2292	171	597	768	775	1643	2418	194	534	728	925	2318	3243	273	825	1098	930	2071	3001	357	889	1246	1087	2136	3223	494	1174	1668
64	Kalikot	803	2097	2900	260	792	1052	1421	3666	5087	396	1261	1657	1183	2602	3785	290	770	1060	1386	3071	4457	418	978	1396	1826	3789	5615	628	1624	2252
65	Mugu	188	972	1160	58	369	427	259	1150	1409	55	383	438	285	1098	1383	79	399	478	334	1213	1547	161	552	713	438	1301	1739	176	694	870
66	Humla	264	868	1132	36	218	254	272	957	1229	109	425	534	272	906	1177	102	277	379	362	997	1359	117	366	483	425	1083	1508	128	486	614
56.1	Mid west. hill	27212	41315	68527	8090	13098	21188	40853	57260	98113	13175	19104	32280	36895	49713	86608	11575	16352	27927	33286	41450	74736	21607	25768	47375	41303	48518	89821	14039	19333	33372
52	Pyuthan	4157	5836	9993	1220	1710	2930	4416	5984	10400	1374	1730	3105	5041	6179	11220	1647	2112	3759	5314	6139	11453	3756	4341	8097	6015	6488	12503	1869	2352	4221
53	Rolpa	2530	4617	7147	518	1046	1564	2968	5007	7975	507	1001	1508	4131	6182	10313	561	932	1493	3342	4105	7447	2595	3073	5668	4150	5230	9380	1112	1583	2695
54	Rukum	3408	5293	8701	819	1496	2315	6838	9889	16727	1816	2585	4401	4391	6032	10423	1530	2365	3895	2986	3891	6877	2237	2824	5061	4526	5309	9835	1812	2593	4405
55	Salyan	3771	5392	9163	1078	1806	2884	9496	13130	22626	3922	5396	9318	6525	8986	15511	1416	1941	3357	5409	6881	12290	4021	4962	8983	6199	7558	13757	2356	3105	5461
59	Surkhet	7761	10444	18205	2588	3675	6263	11453	14287	25740	3380	4701	8081	8853	10467	19320	3212	4267	7479	9341	10394	19735	6369	6703	13072	11597	12183	23780	3120	4111	7231
60	Dailekh	3927	6754	10681	1404	2282	3686	3731	5879	9610	1655	2579	4234	6112	8900	15012	2266	3056	5322	5305	7353	12658	2000	2791	4791	6223	7925	14148	2653	3648	6301
61	Jajarkot	1658	2979	4637	463	1083	1546	1951	3085	5036	521	1112	1633	1843	2966	4809	944	1678	2622	1589	2687	4276	629	1074	1703	2593	3825	6418	1117	1941	3058
63.1	Mid west. tarai	27842	37874	65716	7826	12070	19896	35841	46151	81992	9358	13586	22944	39058	46148	85206	12156	16739	28894	38112	44119	82231	11845	15345	27190	41965	45229	87194	15907	19491	35398
56	Dang	12497	15840	28337	2787	4380	7167	14043	17284	31327	3619	5070	8689	15014	17421	32436	4712	6556	11267	15974	17756	33730	5372	6582	11954	17324	17938	35262	6438	7676	14114
57	Banke	6581	9751	16332	2564	3797	6361	7583	10531	18114	2762	3907	6669	10170	12042	22211	4895	5990	10885	8401	9972	18373	3290	4172	7462	9935	11743	21678	4259	5250	9509
58	Bardiya	8764	12283	21047	2475	3893	6368	14215	18336	32551	2977	4609	7586	13874	16685	30560	2549	4193	6742	13737	16391	30128	3183	4591	7774	14706	15548	30254	5210	6565	11775
66.1	Far western dev. reg.	40105	63441	103546	13265	22980	36245	53376	78882	132258	17480	29521	47001	53931	74233	128164	16612	23873	40485	52280	69211	121491	18848	26665	45513	58795	76294	135089	22708	33104	55812
66.2	Far west. mountain	5524	10671	16195	1622	3988	5610	8881	16181	25062	2284	4883	7167	6343	11522	17865	2346	3835	6182	6822	12099	18921	2290	4168	6458	7860	13823	21683	3177	5915	9092
67	Bajura	948	2206	3154	239	624	863	1011	2170	3181	244	652	896	1329	2890	4219	332	745	1077	1325	2803	4128	429	951	1380	1725	3382	5107	603	1292	1895
68	Bajhang	1649	4418	6067	406	1646	2052	3142	7296	10438	703	2166	2869	2034	4437	6471	1015	1751	2766	2349	5122	7471	887	1993	2880	2878	6339	9217	1212	2745	3957
75	Darchula	2927	4047	6974	977	1718	2695	4728	6715	11443	1337	2065	3402	2980	4195	7176	999	1339	2339	3148	4174	7322	974	1224	2198	3257	4102	7359	1362	1878	3240
69.1	Far west. hill	10939	21404	32343	3298	7632	10930	15802	26679	42481	5095	9993	15088	17183	26965	44148	4220	7136	11356	14597	21572	36169	4981	8261	13242	17089	24939	42028	6244	11114	17358
69	Achham	2400	5684	8084	643	1947	2590	5428	9120	14548	1668	3934	5602	3318	6592	9910	904	1928	2832	3101	5903	9004	1170	2436	3606	3877	6992	10869	1658	3428	5086
70	Doti	2295	4649	6944	549	1625	2174	3835	6895	10730	1134	2524	3658	2980	4826	7806	817	1485	2302	3332	5045	8377	926	1671	2597	3955	5569	9524	1223	2104	3327
73	Dadeldhura	2583	4254	6837	864	1573	2437	2938	4080	7018	924	1445	2369	6799	9150	15949	953	1489	2443	3533	4578	8111	1154	1710	2864	3913	4615	8528	1297	1905	3282
74	Baitadi	3661	6817	10478	1242	2487	3729	3601	6584	10185	1369	2090	3459	4086	6397	10483	1545	2235	3780	4631	6046	10677	1731	2444	4175	5344	7763	13107	2066	3597	5663
73.1	Far west. tarai	23642	31366	55008	8345	11360	19705	28693	36022	64715	10101	14645	24746	30404	35746	66150	10046	12901	22947	30861	35540	66401	11577	14236	25813	33846	37532	71378	13287	16075	29362
71	Kailali	13665	19238	32903	5385	7506	12891	18552	24250	42802	6675	9554	16229	18741	23111	41852	5975	8263	14238	17652	20946	38598	7040	9000	16040	20296	23312	43608	8749	10834	19583
72	Kanchanpur	9977	12128	22105	2960	3854	6814	10141	11772	21913	3426	5091	8517	11663	12635	24298	4071	4638	8709	13209	14594	27803	4537	5236	9773	13550	14220	27770	4538	5241	9779

## Enrollment at lower secondary and secondary levels (in all types of community schools)

District Code	District Name	2003						2004						2005						2006						2007					
		Grade 6-8			Grade 9-10			Grade 6-8			Grade 9-10			Grade 6-8			Grade 9-10			Grade 6-8			Grade 9-10			Grade 6-8			Grade 9-10		
		Girls	Boys	Total	Girls	Boys	Total	Girls	Boys	Total	Girls	Boys	Total	Girls	Boys	Total	Girls	Boys	Total	Girls	Boys	Total	Girls	Boys	Total	Girls	Boys	Total	Girls	Boys	Total
0.1	<b>Total</b>	465897	583792	1049689	191964	240537	432501	591909	704386	1296295	228203	281076	509279	585597	684480	1270077	244398	285729	530127	536060	598977	1135037	275753	315314	591067	600391	655150	1255541	266829	304248	571077
0.2	Eastern dev. reg.	126072	146311	272383	56636	62768	119404	147108	166991	314099	63067	71773	134840	165002	181056	346058	75861	80666	156527	137738	147238	284976	79831	87185	167016	150517	157225	307742	70523	74967	145490
0.3	East. mountain	11244	12877	24121	4483	5248	9731	15376	16881	32257	5806	6405	12210	15253	16440	31694	5943	5495	11438	12366	12780	25146	8871	9022	17893	14020	13961	27981	5514	5824	11338
1	Taplejung	4651	5086	9737	1978	2204	4182	4618	4459	9077	1874	1708	3581	5855	6267	12122	1937	1933	3869	4657	4388	9045	3476	3284	6760	5511	5254	10765	2024	1964	3988
9	Sankhuwasabha	4056	4732	8788	1530	1852	3382	6173	7442	13615	2029	2440	4469	5259	6122	11381	1506	1839	3345	4525	5075	9600	3303	3608	6911	4892	5183	10075	1964	2281	4245
11	Solukhumbu	2537	3059	5596	975	1192	2167	4585	4980	9565	1903	2257	4160	4139	4051	8191	2501	1723	4224	3184	3317	6501	2092	2130	4222	3617	3524	7141	1526	1579	3105
3.1	East. hill	50310	54828	105138	19538	22581	42119	63189	66424	129614	25446	27973	53419	73008	75210	148219	27560	28289	55849	53529	53560	107089	29027	29886	58913	60240	57933	118173	26631	25999	52630
2	Panchthar	7400	7232	14632	2735	2664	5399	10623	10370	20993	3671	3482	7153	14119	13005	27124	3035	2783	5818	7946	7545	15491	5586	5356	10942	8246	7896	16142	4000	3448	7448
3	Ilam	10040	9593	19633	2926	2815	5741	11947	10788	22735	3772	3554	7326	14275	13465	27740	7283	6542	13825	9344	8444	17788	4103	3854	7957	11999	10727	22726	4689	4216	8905
7	Dhankuta	5392	5607	10999	2623	2671	5294	8585	8730	17315	3450	3491	6941	6255	6070	12325	2818	2790	5608	6200	5770	11970	2565	2405	4970	6549	6083	12632	2919	2572	5491
8	Terhathum	4348	4395	8743	1775	2000	3775	4903	4820	9723	2029	2204	4233	4680	4530	9211	1899	1960	3859	4543	4603	9146	3087	3222	6309	4507	4291	8798	2433	2341	4774
10	Bhojpur	5939	7034	12973	2377	2883	5260	5211	5847	11059	1947	1997	3944	6577	7312	13889	2904	3110	6014	6927	7163	14090	2582	2951	5533	7092	7161	14253	2970	3252	6222
12	Okhaladhunga	3815	5105	8920	1636	2188	3824	5542	7117	12659	3592	4153	7745	4782	5850	10632	1913	2223	4136	4083	4698	8781	2897	3370	6267	4744	5477	10221	2463	2644	5107
13	Khotang	6944	8289	15233	3202	4430	7632	8368	10075	18443	3926	4959	8885	13719	15706	29425	4238	4970	9208	4883	5613	10496	1423	1861	3284	7720	8034	15754	3268	3532	6800
14	Udayapur	6432	7573	14005	2264	2930	5194	8010	8677	16687	3059	4133	7192	8601	9273	17874	3471	3911	7382	9603	9724	19327	6784	6867	13651	9383	8264	17647	3889	3994	7883
11.1	East. tarai	64518	78606	143124	32615	34939	67554	68542	83686	152228	31816	37396	69211	76740	89405	166146	42358	46882	89240	71843	80898	152741	41933	48277	90210	76257	85331	161588	38378	43145	81523
4	Jhapa	19290	18395	37685	8773	8398	17171	18562	18082	36644	7270	6469	13739	20891	20872	41763	10358	9286	19644	21212	20192	41404	10414	9628	20042	21113	19840	40953	10655	9874	20529
5	Morang	19238	21459	40697	11616	9774	21390	20902	22807	43709	9987	10691	20678	24185	26360	50545	14212	15090	29301	20608	20891	41499	10492	10548	21040	21555	21388	42943	10783	11327	22110
6	Sunsari	12344	14153	26497	6522	7272	13794	12884	14217	27101	6585	6347	12931	17883	19537	37421	11640	12179	23819	14667	15237	29904	10224	10814	21038	14452	14847	29299	8454	8144	16598
15	Saptari	7451	12534	19985	2886	4333	7219	8890	14908	23798	4092	7017	11109	7488	11496	18984	3530	5511	9041	8508	12897	21405	5961	9183	15144	10797	17002	27800	4730	7506	12236
16	Siraha	6195	12065	18260	2818	5162	7980	7304	13672	20976	3882	6872	10754	6293	11140	17433	2618	4816	7434	6848	11681	18529	4842	8104	12946	8340	12253	20593	3756	6294	10050
16.1	Central dev. reg.	122330	156685	279015	54984	71007	125991	170801	205515	376316	65911	82660	148571	154986	186258	341244	69651	83857	153508	141178	159093	300271	70998	83997	154995	171809	192767	364576	81778	93425	175203
16.2	Cent. mountain	10863	13978	24841	4189	5660	9849	18650	22544	41194	6121	7562	13683	14235	16302	30537	5555	6662	12217	13062	14386	27448	7651	8646	16297	14401	15152	29552	6240	6800	13040
22	Dolakha	4445	5965	10410	1538	2249	3787	6228	7756	13984	2288	3240	5528	5393	6246	11639	2068	2771	4839	5738	6192	11930	2279	2755	5034	6274	6629	12903	2708	2994	5702
23	Sindhupalchok	5744	7158	12902	2268	2897	5165	11856	14033	25889	3545	3996	7541	7699	8582	16281	2878	3162	6040	6251	6926	13177	4558	4951	9509	6923	7176	14098	3065	3256	6321
29	Rasuwa	674	855	1529	383	514	897	566	755	1321	288	326	614	1144	1473	2617	609	729	1338	1073	1268	2341	814	940	1754	1204	1347	2551	467	550	1017
19.1	Cent. hill	42498	50681	93179	17692	21770	39462	75477	84632	160109	25013	29873	54886	48786	52936	101722	20251	22241	42492	53554	53792	107346	25759	27106	52865	57037	54685	111722	23743	24378	48121
20	Sindhuli	5407	6729	12136	2981	3892	6873	5826	8123	13949	2443	3512	5955	5999	7759	13757	2229	3048	5277	6131	7510	13641	4458	5458	9916	6099	7240	13339	2575	3232	5807
21	Ramechhap	4654	6625	11279	1670	2455	4125	7286	9361	16647	3923	5483	9406	4397	5756	10153	1651	2324	3975	6612	7113	13725	4933	5177	10110	7686	7502	15188	3053	3414	6467
24	Kavrepalanchok	9500	10383	19883	3927	4357	8284	11761	12465	24226	4394	4555	8949	11078	11359	22437	4621	4610	9231	11634	11453	23087	5135	5003	10138	12269	11458	23727	5563	5332	10895
28	Nuwakot	6554	7949	14503	2998	3536	6534	18937	20563	39500	4295	4881	9176	9210	9552	18762	4345	4403	8748	8593	8171	16764	3338	3357	6695	9186	8434	17620	3977	3854	7831
30	Dhading	7531	8721	16252	2935	3537	6472	20225	22239	42464	5795	6659	12454	8528	8933	17461	3799	3917	7716	9528	9750	19278	3793	4061	7854	10171	9928	20099	4280	4313	8593
31	Makwanpur	8852	10274	19126	3181	3993	7174	11442	11881	23323	4163	4783	8946	9575	9577	19152	3606	3939	7545	11056	9795	20851	4102	4050	8152	11626	10123	21749	4295	4233	8528

## Enrollment at lower secondary and secondary levels (in all types of community schools)

District Code	District Name	2003						2004						2005						2006						2007					
		Grade 6-8			Grade 9-10			Grade 6-8			Grade 9-10			Grade 6-8			Grade 9-10			Grade 6-8			Grade 9-10			Grade 6-8			Grade 9-10		
		Girls	Boys	Total	Girls	Boys	Total	Girls	Boys	Total	Girls	Boys	Total	Girls	Boys	Total	Girls	Boys	Total	Girls	Boys	Total	Girls	Boys	Total	Girls	Boys	Total	Girls	Boys	Total
25.1	Cent. tarai	42975	67287	110262	19406	30884	50290	48097	70754	118851	20333	31582	51915	47698	70537	118235	18664	29641	48305	51526	70583	122109	24036	36919	60955	62219	86080	148300	29731	42173	71904
17	Dhanusha	6530	11651	18181	2806	5443	8249	9284	16070	25354	4324	7898	12222	9671	17273	26944	2618	5429	8047	6183	10010	16193	2320	4247	6567	13892	20218	34110	7630	11338	18968
18	Mahottari	3990	8361	12351	1857	4071	5928	5003	9289	14292	2096	3747	5843	4491	8546	13037	1894	3930	5824	5098	8253	13351	1826	3547	5373	5616	9633	15249	2358	4500	6858
19	Sarlahi	6549	11373	17922	3075	5293	8368	6100	10559	16659	2969	4447	7416	4030	5727	9757	1573	2346	3919	6448	9577	16025	4612	6914	11526	7650	10684	18334	3663	5349	9012
32	Rautahat	3136	8612	11748	1917	4550	6467	3580	7390	10970	1880	4320	6200	4046	7818	11864	2035	4426	6461	4728	8358	13086	3310	5890	9200	5164	8975	14139	2495	4339	6834
33	Bara	6591	11050	17641	2606	4264	6870	4697	8412	13109	2219	4207	6426	6006	9552	15558	2681	4588	7269	6576	10033	16609	2953	4624	7577	7194	10808	18002	3446	5015	8461
34	Parsa	1196	1920	3116	448	737	1185	1863	2797	4660	406	512	918	3613	6909	10522	1380	2565	3946	4619	9114	13733	3531	6408	9939	6290	11096	17386	2704	4691	7395
35	Chitawan	14983	14320	29303	6697	6526	13223	17570	16237	33807	6439	6451	12890	15841	14713	30554	6483	6358	12841	17874	15238	33112	5484	5289	10773	16413	14666	31079	7434	6941	14375
32.1	Valley	25994	24739	50733	13697	12693	26390	28577	27585	56162	14444	13643	28087	44267	46483	90750	25181	25313	50495	23036	20332	43368	13552	11326	24878	38152	36850	75002	22064	20075	42138
25	Lalitpur	7065	5544	12609	3369	2504	5873	8992	9101	18093	4529	4370	8899	12786	13131	25917	5484	5287	10771	5560	5116	10676	2934	2579	5513	7773	7258	15031	3891	3264	7155
26	Bhaktapur	4529	5096	9625	2272	2519	4791	5224	4700	9924	2528	2185	4713	4213	3583	7796	1800	1568	3368	4288	3397	7685	3095	2070	5165	4094	3460	7553	3027	2290	5318
27	Kathmandu	14400	14099	28499	8056	7670	15726	14361	13784	28145	7387	7088	14475	27267	29770	57037	17898	18458	36356	13188	11819	25007	7523	6677	14200	26285	26132	52417	15145	14521	29666
35.1	Western dev. reg.	126271	141120	267391	52607	60102	112709	145550	150289	295839	60554	65739	126293	136079	145735	281814	59403	64631	124034	135496	139059	274555	74103	77843	151946	139806	139306	279113	64453	66635	131088
35.2	West. mountain	336	287	623	142	160	302	337	280	617	128	189	317	333	323	656	214	212	425	356	318	674	157	149	306	355	335	690	159	161	320
41	Manang	142	132	274	71	75	146	114	118	232	57	70	127	135	141	276	137	137	273	118	108	226	66	65	131	117	113	230	67	60	127
42	Mustang	194	155	349	71	85	156	223	162	385	71	119	190	198	182	380	77	75	152	238	210	448	91	84	175	238	222	460	92	101	193
37.1	West. hill	95193	100061	195254	40697	44840	85537	114881	112771	227652	48056	50746	98802	99614	99601	199215	42721	45326	88047	100943	97315	198258	55886	55281	111167	102680	95996	198676	47566	47601	95168
36	Gorkha	8968	10049	19017	3208	4115	7323	12230	13363	25593	3973	4984	8957	9039	9901	18940	3018	3864	6882	9459	9483	18942	3626	4113	7739	10515	9974	20489	3894	4421	8315
37	Lamjung	6017	6672	12689	2372	2765	5137	5987	6477	12464	2787	3170	5957	6587	6860	13447	2487	2908	5395	6377	6367	12744	2621	2944	5565	6576	6246	12822	2752	2874	5626
38	Tanahu	10722	12109	22831	4513	5264	9777	13779	14870	28649	4939	5668	10607	11602	12024	23626	4297	4933	9230	11091	10789	21880	8212	7957	16169	11427	10860	22287	5004	5209	10213
39	Syangja	12981	12773	25754	5692	5995	11687	15151	14766	29917	7618	7367	14985	12977	12526	25503	5791	5598	11389	13783	12768	26551	9402	8905	18307	12581	11299	23880	6004	5857	11861
40	Kaski	10836	10001	20837	5622	5708	11330	15265	11194	26459	4916	4605	9521	11043	10287	21330	4874	4805	9679	11829	10457	22286	5646	5513	11159	11862	10448	22310	5577	5155	10732
43	Myagdi	3299	4111	7410	1247	1469	2716	4429	4785	9214	1406	1514	2920	3460	3631	7091	1310	1553	2863	3548	3682	7230	1606	1594	3200	3755	3661	7416	1594	1672	3266
44	Parbat	5999	6113	12112	2929	3167	6096	6521	6699	13220	3325	3579	6904	5857	5739	11596	2961	2857	5818	6322	6063	12385	4374	4248	8622	6457	5995	12452	3344	3377	6721
45	Baglung	8849	9486	18335	3442	3962	7404	11717	12416	24133	5086	5667	10753	10345	10540	20885	4663	4952	9615	9175	9090	18265	3939	4136	8075	9803	9474	19277	4562	4709	9271
46	Gulmi	10220	10275	20495	4396	4561	8957	10625	10572	21197	5114	4983	10097	10936	10733	21668	5303	5880	11183	11288	11029	22317	5162	4954	10116	11288	10426	21714	5497	5394	10891
47	Palpa	9483	10089	19572	4039	4416	8455	11767	12361	24128	6075	6671	12746	9539	9650	19189	3994	4188	8182	9957	9912	19869	7200	7070	14270	10294	10218	20512	4793	4853	9646
51	Arghakhanchi	7819	8383	16202	3237	3418	6655	7410	5268	12678	2817	2538	5355	8229	7711	15940	4024	3787	7811	8114	7675	15789	4098	3847	7945	8122	7395	15517	4546	4080	8626
48.1	West. tarai	30742	40772	71514	11768	15102	26870	30332	37238	67570	12370	14804	27174	36132	45811	81943	16467	19094	35561	34197	41426	75623	18060	22413	40473	36771	42976	79747	16728	18873	35600
48	Nawalparasi	13146	15455	28601	4582	5416	9998	12634	15036	27670	5132	5897	11029	15383	17109	32493	6468	7289	13757	15246	16299	31545	6491	7032	13523	16031	16184	32215	7334	7559	14893
49	Rupandehi	12012	15626	27638	4981	6027	11008	12828	14196	27024	4787	5351	10138	14846	19561	34407	7671	8595	16265	12636	15781	28417	9014	11800	20814	14069	17236	31305	6665	7499	14163
50	Kapilbastu	5584	9691	15275	2205	3659	5864	4870	8006	12876	2451	3556	6007	5903	9140	15043	2329	3210	5539	6315	9346	15661	2555	3581	6136	6671	9556	16227	2729	3815	6544

## Enrollment at lower secondary and secondary levels (in all types of community schools)

District Code	District Name	2003						2004						2005						2006						2007					
		Grade 6-8			Grade 9-10			Grade 6-8			Grade 9-10			Grade 6-8			Grade 9-10			Grade 6-8			Grade 9-10			Grade 6-8			Grade 9-10		
		Girls	Boys	Total	Girls	Boys	Total	Girls	Boys	Total	Girls	Boys	Total	Girls	Boys	Total	Girls	Boys	Total	Girls	Boys	Total	Girls	Boys	Total	Girls	Boys	Total	Girls	Boys	Total
51.1	Mid western dev. reg.	54587	81121	135708	15488	25442	40930	76661	106217	182879	22122	33443	55566	76969	100251	177220	23640	34185	57825	71624	89257	160881	33169	42110	75279	82990	96234	179224	29218	39867	69085
51.2	Mid west. mountain	2053	6140	8193	599	2180	2779	2919	7530	10449	847	2840	3687	2952	7509	10461	882	2570	3452	3332	7922	11254	1187	3060	4247	4192	8957	13149	1611	4383	5994
62	Dolpa	238	500	738	74	204	278	279	583	862	93	237	330	290	590	880	137	300	437	331	594	925	134	275	409	431	681	1112	185	405	590
63	Jumla	560	1703	2263	171	597	768	688	1174	1862	194	534	728	925	2318	3243	273	825	1098	930	2071	3001	357	889	1246	1087	2136	3223	494	1174	1668
64	Kailikot	803	2097	2900	260	792	1052	1421	3666	5087	396	1261	1657	1180	2598	3778	290	770	1060	1384	3059	4443	418	978	1396	1821	3775	5596	628	1624	2252
65	Mugu	188	972	1160	58	369	427	259	1150	1409	55	383	438	285	1098	1383	79	399	478	325	1201	1526	161	552	713	428	1282	1710	176	694	870
66	Humla	264	868	1132	36	218	254	272	957	1229	109	425	534	272	906	1177	102	277	379	362	997	1359	117	366	483	425	1083	1508	128	486	614
56.1	Mid west. hill	26955	40913	67868	8002	12982	20984	40505	56697	97202	13039	18885	31925	36568	49215	85783	11426	16112	27538	32911	40861	73772	21494	25580	47074	40724	47585	88309	13786	18922	32708
52	Pyuthan	4157	5836	9993	1220	1710	2930	4416	5984	10400	1374	1730	3105	5041	6179	11220	1647	2112	3759	5314	6139	11453	3756	4341	8097	5945	6341	12286	1856	2331	4187
53	Rolpa	2499	4579	7078	517	1037	1554	2968	5007	7975	507	1001	1508	4131	6182	10313	561	932	1493	3320	4063	7383	2595	3073	5668	4108	5142	9250	1101	1569	2670
54	Rukum	3408	5293	8701	819	1496	2315	6838	9889	16727	1816	2585	4401	4343	5994	10337	1530	2365	3895	2986	3891	6877	2237	2824	5061	4526	5309	9835	1812	2593	4405
55	Salyan	3771	5392	9163	1078	1806	2884	9496	13130	22626	3922	5396	9318	6525	8986	15511	1416	1941	3357	5391	6860	12251	4021	4962	8983	6181	7513	13694	2356	3105	5461
59	Surkhet	7535	10080	17615	2501	3568	6069	11158	13761	24919	3248	4497	7745	8574	10007	18581	3063	4027	7090	9029	9901	18930	6256	6515	12771	11182	11582	22764	2915	3753	6668
60	Dailekh	3927	6754	10681	1404	2282	3686	3678	5842	9520	1651	2564	4215	6112	8900	15012	2266	3056	5322	5282	7320	12602	2000	2791	4791	6189	7873	14062	2629	3630	6259
61	Jajarkot	1658	2979	4637	463	1083	1546	1951	3085	5036	521	1112	1633	1843	2966	4809	944	1678	2622	1589	2687	4276	629	1074	1703	2593	3825	6418	1117	1941	3058
63.1	Mid west. tarai	25579	34068	59647	6887	10280	17167	33237	41990	75227	8236	11718	19954	37449	43526	80975	11333	15503	26835	35381	40474	75855	10488	13470	23958	38074	39692	77766	13821	16562	30383
56	Dang	11296	13929	25225	2311	3472	5783	12722	15202	27924	3037	4134	7171	13693	15293	28987	4017	5580	9596	14094	15267	29361	4442	5313	9755	15330	14895	30225	5305	6075	11380
57	Banke	5677	8127	13804	2140	3023	5163	6431	8706	15137	2295	3066	5361	10058	11822	21879	4853	5877	10730	7753	9163	16916	2987	3746	6733	8284	9619	17903	3429	4114	7543
58	Bardiya	8606	12012	20618	2436	3785	6221	14084	18082	32166	2904	4518	7422	13698	16411	30110	2463	4046	6509	13534	16044	29578	3059	4411	7470	14460	15178	29638	5087	6373	11460
66.1	Far western dev. reg.	36637	58555	95192	12249	21218	33467	51788	75374	127162	16548	27461	44009	52561	71180	123741	15843	22390	38233	50024	64330	114354	17652	24179	41831	55269	69617	124886	20857	29353	50210
66.2	Far west. mountain	5523	10640	16163	1622	3988	5610	8876	16167	25043	2284	4883	7167	6337	11496	17833	2346	3835	6182	6807	12054	18861	2290	4168	6458	7848	13767	21615	3172	5907	9079
67	Bajura	947	2175	3122	239	624	863	1006	2156	3162	244	652	896	1323	2869	4192	332	745	1077	1315	2766	4081	429	951	1380	1716	3342	5058	598	1284	1882
68	Bajhang	1649	4418	6067	406	1646	2052	3142	7296	10438	703	2166	2869	2034	4432	6466	1015	1751	2766	2344	5114	7458	887	1993	2880	2875	6323	9198	1212	2745	3957
75	Darchula	2927	4047	6974	977	1718	2695	4728	6715	11443	1337	2065	3402	2980	4195	7176	999	1339	2339	3148	4174	7322	974	1224	2198	3257	4102	7359	1362	1878	3240
69.1	Far west. hill	10863	21058	31921	3257	7486	10743	15696	26356	42052	5038	9834	14872	16987	26487	43474	4085	7025	11110	14438	21100	35538	4919	8060	12979	16809	24160	40969	6156	10856	17012
69	Achham	2394	5642	8036	643	1947	2590	5428	9120	14548	1668	3934	5602	3318	6592	9910	904	1928	2832	3101	5903	9004	1170	2436	3606	3758	6735	10493	1658	3428	5086
70	Doti	2243	4464	6707	515	1513	2028	3762	6670	10432	1085	2395	3480	2921	4632	7553	807	1453	2260	3237	4755	7992	881	1521	2402	3876	5270	9146	1152	1917	3069
73	Dadeldhura	2565	4135	6700	857	1539	2396	2905	3982	6887	916	1415	2331	6778	9055	15833	943	1452	2396	3491	4436	7927	1137	1659	2796	3850	4463	8313	1280	1914	3194
74	Baitadi	3661	6817	10478	1242	2487	3729	3601	6584	10185	1369	2090	3459	3970	6208	10178	1430	2193	3623	4609	6006	10615	1731	2444	4175	5325	7692	13017	2066	3597	5663
73.1	Far west. tarai	20251	26857	47108	7370	9744	17114	27216	32851	60067	9226	12744	21970	29236	33197	62433	9412	11529	20941	28779	31176	59955	10443	11951	22394	30612	31690	62302	11529	12590	24119
71	Kailali	10733	15987	26720	4558	6368	10926	17545	22404	39949	6004	8298	14302	18013	21531	39544	5482	7231	12713	16617	18903	35520	6294	7689	13983	18047	19361	37408	7430	8370	15800
72	Kanchanpur	9518	10870	20388	2812	3376	6188	9671	10447	20118	3222	4446	7668	11223	11666	22889	3930	4298	8228	12162	12273	24435	4149	4262	8411	12565	12329	24894	4099	4220	8319

## Enrollment at lower secondary and secondary levels (in all types of Institutional schools)

District Code	District Name	2003						2004						2005						2006						2007					
		Grade 6-8			Grade 9-10			Grade 6-8			Grade 9-10			Grade 6-8			Grade 9-10			Grade 6-8			Grade 9-10			Grade 6-8			Grade 9-10		
		Girls	Boys	Total	Girls	Boys	Total	Girls	Boys	Total	Girls	Boys	Total	Girls	Boys	Total	Girls	Boys	Total	Girls	Boys	Total	Girls	Boys	Total	Girls	Boys	Total	Girls	Boys	Total
0.1	<b>Total</b>	<b>61791</b>	<b>98579</b>	<b>160370</b>	<b>31975</b>	<b>46616</b>	<b>78591</b>	<b>61250</b>	<b>87452</b>	<b>148702</b>	<b>32269</b>	<b>46018</b>	<b>78287</b>	<b>43126</b>	<b>61593</b>	<b>104719</b>	<b>23912</b>	<b>33138</b>	<b>57050</b>	<b>70537</b>	<b>95560</b>	<b>166097</b>	<b>37463</b>	<b>50857</b>	<b>88320</b>	<b>79681</b>	<b>108293</b>	<b>187974</b>	<b>42010</b>	<b>58096</b>	<b>100106</b>
0.2	<b>Eastern dev. reg.</b>	<b>10152</b>	<b>15131</b>	<b>25283</b>	<b>7846</b>	<b>11597</b>	<b>19443</b>	<b>12118</b>	<b>18795</b>	<b>30913</b>	<b>8298</b>	<b>11810</b>	<b>20108</b>	<b>7150</b>	<b>10397</b>	<b>17547</b>	<b>4184</b>	<b>5893</b>	<b>10077</b>	<b>11292</b>	<b>16223</b>	<b>27515</b>	<b>6464</b>	<b>8973</b>	<b>15437</b>	<b>12630</b>	<b>17086</b>	<b>29716</b>	<b>6678</b>	<b>9201</b>	<b>15879</b>
0.3	<b>East. mountain</b>	<b>177</b>	<b>318</b>	<b>495</b>	<b>74</b>	<b>125</b>	<b>199</b>	<b>748</b>	<b>1348</b>	<b>2096</b>	<b>470</b>	<b>833</b>	<b>1303</b>	<b>86</b>	<b>95</b>	<b>181</b>	<b>54</b>	<b>46</b>	<b>100</b>	<b>363</b>	<b>496</b>	<b>859</b>	<b>123</b>	<b>205</b>	<b>328</b>	<b>547</b>	<b>746</b>	<b>1293</b>	<b>214</b>	<b>318</b>	<b>532</b>
1	Taplejung	123	214	337	63	102	165	647	1218	1865	448	801	1249	86	95	181	54	46	100	226	297	523	99	166	265	328	448	776	159	231	390
9	Sankhuwasabha	32	72	104	7	14	21	68	105	173	7	15	22	0	0	0	0	0	0	106	175	281	15	31	46	146	212	358	36	64	100
11	Solukhumbu	22	32	54	4	9	13	33	25	58	15	17	32	0	0	0	0	0	0	31	24	55	9	8	17	73	86	159	19	23	42
3.1	<b>East. hill</b>	<b>1891</b>	<b>2654</b>	<b>4545</b>	<b>1096</b>	<b>1474</b>	<b>2570</b>	<b>2348</b>	<b>3235</b>	<b>5583</b>	<b>1433</b>	<b>2102</b>	<b>3535</b>	<b>757</b>	<b>1067</b>	<b>1824</b>	<b>412</b>	<b>612</b>	<b>1024</b>	<b>828</b>	<b>992</b>	<b>1820</b>	<b>321</b>	<b>445</b>	<b>766</b>	<b>1333</b>	<b>1759</b>	<b>3092</b>	<b>747</b>	<b>1022</b>	<b>1769</b>
2	Panchthar	170	235	405	153	194	347	196	268	464	201	235	436	0	0	0	0	0	0	175	141	316	33	63	96	219	346	565	199	206	405
3	Ilam	1012	1252	2264	612	714	1326	741	862	1603	498	682	1180	0	0	0	110	183	293	0	0	0	0	0	0	323	379	702	148	199	347
7	Dhankuta	166	263	429	75	117	192	159	237	396	67	112	179	160	252	412	86	121	207	170	225	395	91	109	200	258	307	565	98	168	266
8	Terhathum	64	137	201	18	17	35	81	141	222	25	33	58	77	106	183	26	37	63	88	118	206	19	20	39	87	113	200	22	45	67
10	Bhojpur	35	41	76	10	14	24	939	1320	2259	511	821	1332	32	58	90	18	14	32	40	70	110	22	21	43	43	82	125	20	34	54
12	Okhaladhunga	26	24	50	8	12	20	22	37	59	6	11	17	140	158	298	43	64	107	24	59	83	8	18	26	25	80	105	12	25	37
13	Khotang	77	120	197	54	86	140	56	84	140	22	43	65	0	0	0	51	60	111	0	0	0	0	0	0	74	48	122	20	32	52
14	Udayapur	341	582	923	166	320	486	154	286	440	103	165	268	348	493	841	78	133	211	331	379	710	148	214	362	304	404	708	228	313	541
11.1	<b>East. tarai</b>	<b>8084</b>	<b>12159</b>	<b>20243</b>	<b>6676</b>	<b>9998</b>	<b>16674</b>	<b>9022</b>	<b>14212</b>	<b>23234</b>	<b>6395</b>	<b>8875</b>	<b>15270</b>	<b>6307</b>	<b>9235</b>	<b>15542</b>	<b>3718</b>	<b>5235</b>	<b>8953</b>	<b>10101</b>	<b>14735</b>	<b>24836</b>	<b>6020</b>	<b>8323</b>	<b>14343</b>	<b>10750</b>	<b>14581</b>	<b>25331</b>	<b>5717</b>	<b>7861</b>	<b>13578</b>
4	Jhapa	3030	3920	6950	1544	2344	3888	3534	4927	8461	2424	3307	5731	3406	4644	8050	2230	2891	5121	3927	5184	9111	2355	2995	5350	4844	6121	10965	2578	3555	6133
5	Morang	2565	3675	6240	3744	5456	9200	2989	4459	7448	1739	2521	4260	1988	2830	4818	1110	1606	2716	3700	5342	9042	2316	3088	5404	3611	5062	8673	2087	2739	4826
6	Sunsari	1943	2803	4746	1063	1287	2350	2038	3519	5557	1929	2456	4385	631	928	1559	273	375	648	1615	2129	3744	882	1215	2097	2159	2959	5118	978	1321	2299
15	Saptari	188	656	844	154	318	472	121	341	462	72	114	186	0	0	0	0	0	0	544	1138	1682	281	557	838						
16	Siraha	358	1105	1463	171	593	764	340	966	1306	231	477	708	282	833	1115	105	363	468	315	942	1257	186	468	654	136	439	575	74	246	320
16.1	<b>Central dev. reg.</b>	<b>33922</b>	<b>55132</b>	<b>89054</b>	<b>17316</b>	<b>23722</b>	<b>41038</b>	<b>28214</b>	<b>36181</b>	<b>64395</b>	<b>14994</b>	<b>19472</b>	<b>34466</b>	<b>21905</b>	<b>28857</b>	<b>50762</b>	<b>12483</b>	<b>16047</b>	<b>28530</b>	<b>36114</b>	<b>45379</b>	<b>81493</b>	<b>19078</b>	<b>24295</b>	<b>43373</b>	<b>41964</b>	<b>53386</b>	<b>95350</b>	<b>22453</b>	<b>28823</b>	<b>51276</b>
16.2	<b>Cent. mountain</b>	<b>60</b>	<b>83</b>	<b>143</b>	<b>32</b>	<b>31</b>	<b>63</b>	<b>107</b>	<b>228</b>	<b>335</b>	<b>50</b>	<b>96</b>	<b>146</b>	<b>125</b>	<b>255</b>	<b>380</b>	<b>48</b>	<b>97</b>	<b>145</b>	<b>171</b>	<b>322</b>	<b>493</b>	<b>58</b>	<b>151</b>	<b>209</b>	<b>227</b>	<b>390</b>	<b>617</b>	<b>117</b>	<b>217</b>	<b>334</b>
22	Dolakha	0	0	0	0	0	0	107	228	335	50	96	146	113	235	348	48	97	145	156	308	464	58	151	209	197	347	544	74	158	232
23	Sindhupalchok	58	76	134	32	31	63	0	0	0	0	0	0	0	0	0	0	0	0	0	0	0	0	0	0	8	19	27	40	56	96
29	Rasuwa	2	7	9	0	0	0	0	0	0	0	0	0	12	20	32	0	0	0	15	14	29	0	0	0	22	24	46	3	3	6
19.1	<b>Cent. hill</b>	<b>2040</b>	<b>3469</b>	<b>5509</b>	<b>1040</b>	<b>1635</b>	<b>2675</b>	<b>2680</b>	<b>3866</b>	<b>6546</b>	<b>1336</b>	<b>2122</b>	<b>3458</b>	<b>2890</b>	<b>4118</b>	<b>7008</b>	<b>1349</b>	<b>2056</b>	<b>3405</b>	<b>3632</b>	<b>5425</b>	<b>9057</b>	<b>1815</b>	<b>2717</b>	<b>4532</b>	<b>4180</b>	<b>5958</b>	<b>10138</b>	<b>2093</b>	<b>3099</b>	<b>5192</b>
20	Sindhuli	0	0	0	0	0	0	0	0	0	0	0	252	414	666	79	143	222	180	282	462	63	105	168	290	431	721	110	193	303	
21	Ramechhap	0	0	0	0	0	0	0	0	0	0	0	8	16	24	0	0	0	33	33	66	3	5	8	63	69	132	8	15	23	
24	Kavrepalanchok	1405	2301	3706	737	1122	1859	1590	2264	3854	898	1345	2243	1519	2400	3919	851	1397	2248	2115	3190	5305	1129	1719	2848	2297	3240	5537	1284	1811	3095
28	Nuwakot	0	0	0	0	0	0	125	194	319	54	117	171	121	222	343	47	125	172	178	250	428	48	128	176	154	275	429	74	119	193
30	Dhading	110	172	282	51	95	146	147	227	374	56	91	147	62	103	165	21	33	54	260	481	741	95	148	243	341	488	829	111	208	319
31	Makwanpur	525	996	1521	252	418	670	818	1181	1999	328	569	897	928	963	1891	351	358	709	866	1189	2055	477	612	1089	1035	1455	2490	506	753	1259



## Enrollment at lower secondary and secondary levels (in all types of Institutional schools)

District Code	District Name	2003						2004						2005						2006						2007					
		Grade 6-8			Grade 9-10			Grade 6-8			Grade 9-10			Grade 6-8			Grade 9-10			Grade 6-8			Grade 9-10			Grade 6-8			Grade 9-10		
		Girls	Boys	Total	Girls	Boys	Total	Girls	Boys	Total	Girls	Boys	Total	Girls	Boys	Total	Girls	Boys	Total	Girls	Boys	Total	Girls	Boys	Total	Girls	Boys	Total	Girls	Boys	Total
25.1	Cent. tarai	5272	9918	15190	2152	4270	6422	3479	5962	9441	1528	2870	4398	3923	6635	10558	2270	3728	5998	5527	8256	13783	2776	4410	7186	6253	8855	15108	3555	4936	8491
17	Dhanusha	1114	2537	3651	605	1422	2027	0	0	0	0	0	0	0	0	0	0	0	0	0	0	0	0	0	0	0	0	0	0	0	0
18	Mahottari	71	188	259	10	36	46	81	188	269	22	53	75	53	141	194	50	77	127	39	102	141	19	59	78	11	38	49			
19	Sarlahi	432	985	1417	261	559	820	101	219	320	56	126	182	110	251	361	121	173	294	65	110	175	37	58	95	18	32	50			
32	Rautahat	115	294	409	47	105	152	41	153	194	17	29	46	76	221	297	22	41	63	92	214	306	17	76	93	262	587	849	188	372	560
33	Bara	379	829	1208	137	359	496	279	675	954	109	272	381	395	920	1315	157	399	556	667	1270	1937	208	452	660	257	708	965	96	279	375
34	Parsa	925	1638	2563	26	67	93	258	761	1019	68	292	360	846	1631	2477	445	829	1274	809	1418	2227	377	764	1141	682	1371	2053	407	735	1142
35	Chitawan	2236	3447	5683	1066	1722	2788	2719	3966	6685	1256	2098	3354	2443	3471	5914	1475	2209	3684	3855	5142	8997	2118	3001	5119	5023	6119	11142	2864	3550	6414
32.1	Valley	26550	41662	68212	14092	17786	31878	21948	26125	48073	12080	14384	26464	14967	17849	32816	8816	10166	18982	26784	31376	58160	14429	17017	31446	31304	38183	69487	16688	20571	37259
25	Lalitpur	7211	8261	15472	4092	4919	9011	2145	2638	4783	1321	1250	2571	5322	5878	11200	2988	3378	6366	7028	7656	14684	3635	3924	7559	8134	10543	18677	4342	5779	10121
26	Bhaktapur	3177	2786	5963	1242	1441	2683	2693	3144	5837	1374	1649	3023	2549	3044	5593	1452	1729	3181	3724	4281	8005	2125	2306	4431	3792	4438	8230	1833	2160	3993
27	Kathmandu	16162	30615	46777	8758	11426	20184	17110	20343	37453	9385	11485	20870	7096	8927	16023	4376	5059	9435	16032	19439	35471	8669	10787	19456	19378	23202	42580	10513	12632	23145
35.1	Western dev. reg.	11720	19202	30922	4770	7629	12399	16291	23775	40066	6787	10589	17376	10762	16162	26924	5504	8239	13743	17758	24819	42577	9255	13040	22295	17076	24641	41717	8689	12981	21670
35.2	West. mountain	20	20	40	10	12	22	27	19	46	7	10	17	24	21	45	12	17	29	26	28	54	26	25	51	33	30	63	17	12	29
41	Manang	0	0	0	0	0	0	0	0	0	0	0	0	0	0	0	0	0	0	0	0	0	0	0	0	0	0	0	0	0	0
42	Mustang	20	20	40	10	12	22	27	19	46	7	10	17	24	21	45	12	17	29	26	28	54	26	25	51	33	30	63	17	12	29
37.1	West. hill	6011	9944	15955	1956	3432	5388	10743	15501	26244	3850	6305	10155	7124	10192	17316	3537	5030	8567	9540	13734	23274	4661	6766	11427	10448	14777	25225	4927	7483	12410
36	Gorkha	105	155	260	27	0	27	123	174	297	42	11	53	122	182	304	40	10	50	301	410	711	32	73	105	128	282	410	50	80	130
37	Lamjung	0	0	0	0	0	0	261	400	661	99	187	286	87	151	238	73	99	172	308	501	809	129	168	297	391	565	956	153	234	387
38	Tanahu	591	1187	1778	304	495	799	765	1361	2126	308	566	874	530	1017	1547	245	461	706	949	1497	2446	469	749	1218	992	1390	2382	408	740	1148
39	Syangja	690	1339	2029	398	694	1092	704	1258	1962	405	710	1115	794	1421	2215	449	825	1274	983	1674	2657	602	1010	1612	1017	1594	2611	583	1013	1596
40	Kaski	3432	5123	8555	784	1381	2165	4130	5218	9348	1976	2844	4820	4849	5987	10836	2402	3008	5410	5610	7339	12949	2849	3743	6592	6029	7893	13922	3042	4147	7189
43	Myagdi	104	210	314	65	122	187	123	217	340	63	109	172	133	255	388	74	116	190	173	282	455	84	142	226	206	316	522	85	204	289
44	Parbat	67	152	219	30	41	71	81	156	237	19	61	80	78	196	274	35	88	123	109	249	358	45	96	141	144	243	387	59	122	181
45	Baglung	252	484	736	128	197	325	292	497	789	137	238	375	0	0	0	0	0	0	295	477	772	147	250	397	490	826	1316	156	239	395
46	Gulmi	212	502	714	69	223	292	239	514	753	98	283	381	179	411	590	79	199	278	314	621	935	122	261	383	349	711	1060	116	275	391
47	Palpa	265	454	719	98	194	292	321	589	910	129	194	323	352	572	924	140	224	364	459	626	1085	180	264	444	592	821	1413	239	388	627
51	Arghakhanchi	293	338	631	53	85	138	3704	5117	8821	574	1102	1676	0	0	0	0	0	0	39	58	97	2	10	12	110	136	246	36	41	77
48.1	West. tarai	5689	9238	14927	2804	4185	6989	5521	8255	13776	2930	4274	7204	3614	5949	9563	1955	3192	5147	8192	11057	19249	4568	6249	10817	6595	9834	16429	3745	5486	9231
48	Nawalparasi	1356	2585	3941	527	980	1507	1723	2833	4556	713	1227	1940	1401	2363	3764	858	1396	2254	1747	2903	4650	1013	1635	2648	2157	3423	5580	1280	1878	3158
49	Rupandehi	3896	5852	9748	2178	2978	5156	3798	5422	9220	2217	3047	5264	1762	2614	4376	926	1450	2376	5784	7059	12843	3287	4127	7414	3692	5061	8753	2083	2963	5046
50	Kapilbastu	437	801	1238	99	227	326	0	0	0	0	0	0	451	972	1423	171	346	517	661	1095	1756	268	487	755	746	1350	2096	382	645	1027

## Enrollment at lower secondary and secondary levels (in all types of Institutional schools)

District Code	District Name	2003						2004						2005						2006						2007					
		Grade 6-8			Grade 9-10			Grade 6-8			Grade 9-10			Grade 6-8			Grade 9-10			Grade 6-8			Grade 9-10			Grade 6-8			Grade 9-10		
		Girls	Boys	Total	Girls	Boys	Total	Girls	Boys	Total	Girls	Boys	Total	Girls	Boys	Total	Girls	Boys	Total	Girls	Boys	Total	Girls	Boys	Total	Girls	Boys	Total	Girls	Boys	Total
51.1	Mid western dev. reg.	2529	4228	6757	1027	1906	2933	3039	5193	8232	1258	2087	3345	1939	3124	5063	972	1476	2448	3117	4258	7375	1470	2063	3533	4485	6503	10988	2339	3340	5679
51.2	Mid west. mountain	9	20	29	0	0	0	87	469	556	0	0	0	3	4	7	0	0	0	11	24	35	0	0	0	15	33	48	0	0	0
62	Dolpa	0	0	0	0	0	0	0	0	0	0	0	0	0	0	0	0	0	0	0	0	0	0	0	0	0	0	0	0	0	0
63	Jumla	9	20	29	0	0	0	87	469	556	0	0	0	0	0	0	0	0	0	0	0	0	0	0	0	0	0	0	0	0	0
64	Kalikot	0	0	0	0	0	0	0	0	0	0	0	0	3	4	7	0	0	0	2	12	14	0	0	0	5	14	19			
65	Mugu	0	0	0	0	0	0	0	0	0	0	0	0	0	0	0	0	0	9	12	21	0	0	0	10	19	29				
66	Humla	0	0	0	0	0	0	0	0	0	0	0	0	0	0	0	0	0	0	0	0	0	0	0	0	0	0	0	0	0	0
56.1	Mid west. hill	257	402	659	88	116	204	348	563	911	136	219	355	327	498	825	149	240	389	375	589	964	113	188	301	579	933	1512	253	411	664
52	Pyuthan	0	0	0	0	0	0	0	0	0	0	0	0	0	0	0	0	0	0	0	0	0	0	0	70	147	217	13	21	34	
53	Rolpa	31	38	69	1	9	10	0	0	0	0	0	0	0	0	0	0	0	22	42	64	0	0	0	42	88	130	11	14	25	
54	Rukum	0	0	0	0	0	0	0	0	0	0	0	48	38	86	0	0	0	0	0	0	0	0	0	0	0	0	0	0	0	0
55	Salyan	0	0	0	0	0	0	0	0	0	0	0	0	0	0	0	0	0	18	21	39	0	0	0	18	45	63				
59	Surkhet	226	364	590	87	107	194	295	526	821	132	204	336	279	460	739	149	240	389	312	493	805	113	188	301	415	601	1016	205	358	563
60	Dailekh	0	0	0	0	0	0	53	37	90	4	15	19	0	0	0	0	0	23	33	56	0	0	0	34	52	86	24	18	42	
61	Jajarkot	0	0	0	0	0	0	0	0	0	0	0	0	0	0	0	0	0	0	0	0	0	0	0	0	0	0	0	0	0	0
63.1	Mid west. tarai	2263	3806	6069	939	1790	2729	2604	4161	6765	1122	1868	2990	1609	2622	4231	823	1236	2059	2731	3645	6376	1357	1875	3232	3891	5537	9428	2086	2929	5015
56	Dang	1201	1911	3112	476	908	1384	1321	2082	3403	582	936	1518	1321	2128	3449	695	976	1671	1880	2489	4369	930	1269	2199	1994	3043	5037	1133	1601	2734
57	Banke	904	1624	2528	424	774	1198	1152	1825	2977	467	841	1308	112	220	332	42	113	155	648	809	1457	303	426	729	1651	2124	3775	830	1136	1966
58	Bardiya	158	271	429	39	108	147	131	254	385	73	91	164	176	274	450	86	147	233	203	347	550	124	180	304	246	370	616	123	192	315
66.1	Far western dev. reg.	3468	4886	8354	1016	1762	2778	1588	3508	5096	932	2060	2992	1370	3053	4423	769	1483	2252	2256	4881	7137	1196	2486	3682	3526	6677	10203	1851	3751	5602
66.2	Far west. mountain	1	31	32	0	0	0	5	14	19	0	0	0	6	26	32	0	0	0	15	45	60	0	0	0	12	56	68	5	8	13
67	Bajura	1	31	32	0	0	0	5	14	19	0	0	0	6	21	27	0	0	0	10	37	47	0	0	0	9	40	49	5	8	13
68	Bajhang	0	0	0	0	0	0	0	0	0	0	0	0	5	5	0	0	0	5	8	13	0	0	0	3	16	19				
75	Darchula	0	0	0	0	0	0	0	0	0	0	0	0	0	0	0	0	0	0	0	0	0	0	0	0	0	0	0	0	0	0
69.1	Far west. hill	76	346	422	41	146	187	106	323	429	57	159	216	196	478	674	135	111	246	159	472	631	62	201	263	280	779	1059	88	258	346
69	Achham	6	42	48	0	0	0	0	0	0	0	0	0	0	0	0	0	0	0	0	0	0	0	0	119	257	376				
70	Doti	52	185	237	34	112	146	73	225	298	49	129	178	59	194	253	10	32	42	95	290	385	45	150	195	79	299	378	71	187	258
73	Dadeldhura	18	119	137	7	34	41	33	98	131	8	30	38	21	95	116	10	37	47	42	142	184	17	51	68	63	152	215	17	71	88
74	Baitadi	0	0	0	0	0	0	0	0	0	0	0	116	189	305	115	42	157	22	40	62	0	0	0	19	71	90				
73.1	Far west. tarai	3391	4509	7900	975	1616	2591	1477	3171	4648	875	1901	2776	1168	2549	3717	634	1372	2006	2082	4364	6446	1134	2285	3419	3234	5842	9076	1758	3485	5243
71	Kailali	2932	3251	6183	827	1138	1965	1007	1846	2853	671	1256	1927	728	1580	2308	493	1032	1525	1035	2043	3078	746	1311	2057	2249	3951	6200	1319	2464	3783
72	Kanchanpur	459	1258	1717	148	478	626	470	1325	1795	204	645	849	440	969	1409	141	340	481	1047	2321	3368	388	974	1362	985	1891	2876	439	1021	1460

## Dalit enrollment at lower secondary and secondary levels

District Code	District Name	2003						2004						2005						2006						2007					
		Grade 6-8			Grade 9-10			Grade 6-8			Grade 9-10			Grade 6-8			Grade 9-10			Grade 6-8			Grade 9-10			Grade 6-8			Grade 9-10		
		Girls	Boys	Total	Girls	Boys	Total	Girls	Boys	Total	Girls	Boys	Total	Girls	Boys	Total	Girls	Boys	Total	Girls	Boys	Total	Girls	Boys	Total	Girls	Boys	Total	Girls	Boys	Total
0.1	<b>Total</b>	36918	67316	104234	11017	17362	28379	41923	56210	98133	20601	27248	47849	46388	61094	107482	12195	17794	29989	54404	68974	123378	15036	20989	36025	63782	78056	141838	18129	24900	43029
0.2	Eastern dev. reg.	9298	13405	22703	3775	5642	9417	7022	9632	16654	2059	3047	5106	10874	14174	25048	3309	4760	8069	12363	15337	27700	3795	5099	8894	12189	14659	26848	3819	4968	8787
0.3	East. mountain	524	1140	1664	131	293	424	458	614	1072	150	236	386	743	843	1586	278	332	610	722	830	1552	196	255	451	967	1006	1973	261	315	576
1	Taplejung	256	774	1030	50	174	224	366	475	841	108	182	290	427	426	853	120	108	228	280	255	535	78	85	163	431	388	819	87	110	197
9	Sankhuwasabha	202	252	454	62	85	147							263	360	623	135	188	323	273	378	651	95	123	218	316	388	704	95	117	212
11	Solukhumbu	66	114	180	19	34	53	92	139	231	42	54	96	53	57	110	23	36	59	169	197	366	23	47	70	220	230	450	79	88	167
3.1	East. hill	2222	3528	5750	647	1066	1713	2239	2615	4854	641	813	1454	2802	3163	5965	805	877	1682	4358	4732	9090	1371	1782	3153	3763	3695	7458	1135	1289	2424
2	Panchthar	293	345	638	57	89	146	230	211	441	54	37	91	170	152	322	32	21	53	389	370	759	116	109	225	478	426	904	163	140	303
3	Ilam	260	284	544	90	116	206	367	305	672	98	142	240	425	397	822	142	126	268	503	446	949	133	136	269	647	548	1195	180	182	362
7	Dhankuta	252	287	539	107	114	221	340	359	699	93	106	199	337	347	684	110	121	231	327	320	647	91	106	197	385	369	754	117	128	245
8	Terhathum	212	236	448	66	75	141	271	365	636	81	90	171	245	293	538	100	99	199	318	394	712	105	152	257	354	348	702	109	150	259
10	Bhojpur	347	1096	1443	84	271	355							387	481	868	105	139	244	539	683	1222	149	208	357	523	574	1097	163	228	391
12	Okhaladhunga	189	294	483	59	80	139	234	320	554	121	130	251	118	157	275	34	27	61	271	333	604	58	133	191	331	447	778	112	136	248
13	Khotang	332	468	800	103	180	283	412	585	997	84	150	234	352	440	792	93	117	210	1161	1342	2503	528	705	1233	133	204	337	51	54	105
14	Udayapur	337	518	855	81	141	222	385	470	855	110	158	268	768	896	1664	189	227	416	850	844	1694	191	233	424	912	779	1691	240	271	511
11.1	East. tarai	6552	8737	15289	2997	4283	7280	4325	6403	10728	1268	1998	3266	7329	10168	17497	2226	3551	5777	7283	9775	17058	2228	3062	5290	7459	9958	17417	2423	3364	5787
4	Jhapa	1139	1453	2592	381	488	869	1666	1796	3462	473	558	1031	1884	2193	4077	530	606	1136	2106	2228	4334	610	643	1253	2272	2430	4702	690	770	1460
5	Morang	3314	3465	6779	1931	2096	4027	1411	1914	3325	424	623	1047	1673	2250	3923	533	752	1285	1864	2347	4211	622	856	1478	2256	2639	4895	693	947	1640
6	Sunsari	1007	1428	2435	349	459	808							930	1218	2148	372	399	771	1517	1419	2936	394	406	800	1299	1541	2840	500	527	1027
15	Saptari	744	1364	2108	222	786	1008	686	1318	2004	229	453	682	2505	3722	6227	695	1550	2245	1073	2036	3109	347	641	988	536	1123	1659	191	341	532
16	Siraha	348	1027	1375	114	454	568	562	1375	1937	142	364	506	337	785	1122	96	244	340	723	1745	2468	255	516	771	1096	2225	3321	349	779	1128
16.1	Central dev. reg.	8476	12677	21153	2985	4556	7541	7590	10443	18033	3052	4119	7171	8972	12622	21594	2815	4068	6883	11821	15848	27669	4114	5346	9460	14359	17564	31923	4744	6267	11011
16.2	Cent. mountain	450	551	1001	93	171	264	577	771	1348	196	254	450	580	746	1326	108	173	281	659	804	1463	197	261	458	857	920	1777	301	361	662
22	Dolakha	179	230	409	51	91	142	235	351	586	66	113	179	240	369	609	51	92	143	322	463	785	92	141	233	431	511	942	126	187	313
23	Sindhupalchok	248	298	546	36	72	108	324	399	723	124	131	255	321	351	672	49	67	116	310	311	621	92	109	201	393	376	769	163	167	330
29	Rasuwa	23	23	46	6	8	14	18	21	39	6	10	16	19	26	45	8	14	22	27	30	57	13	11	24	33	33	66	12	7	19
19.1	Cent. hill	2204	2891	5095	574	805	1379	2226	2715	4941	554	739	1293	2757	3159	5916	669	865	1534	3136	3918	7054	868	1121	1989	4018	3974	7992	1134	1226	2360
20	Sindhuli	488	766	1254	150	276	426	351	519	870	102	131	233	441	628	1069	129	178	307	514	715	1229	162	231	393	593	765	1358	185	263	448
21	Ramechhap	533	558	1091	137	144	281	238	383	621	62	101	163	213	352	565	44	94	138	435	500	935	101	189	290	578	546	1124	152	183	335
24	Kavrepalanchok	339	429	768	104	105	209	501	579	1080	111	167	278	568	646	1214	136	154	290	686	670	1356	201	207	408	758	731	1489	256	259	515
28	Nuwakot	164	259	423	41	72	113	338	341	679	79	94	173	407	388	795	113	136	249	435	356	791	87	99	186	543	489	1032	142	132	274
30	Dhading	362	543	905	77	118	195	443	582	1025	78	114	192	495	597	1092	97	151	248	509	1243	1752	108	174	282	838	848	1686	181	232	413
31	Makwanpur	318	336	654	65	90	155	355	311	666	122	132	254	633	548	1181	150	152	302	557	434	991	209	221	430	708	595	1303	218	157	375

## Dalit enrollment at lower secondary and secondary levels

District Code	District Name	2003						2004						2005						2006						2007					
		Grade 6-8			Grade 9-10			Grade 6-8			Grade 9-10			Grade 6-8			Grade 9-10			Grade 6-8			Grade 9-10			Grade 6-8			Grade 9-10		
		Girls	Boys	Total	Girls	Boys	Total	Girls	Boys	Total	Girls	Boys	Total	Girls	Boys	Total	Girls	Boys	Total	Girls	Boys	Total	Girls	Boys	Total	Girls	Boys	Total	Girls	Boys	Total
25.1	Cent. tarai	4503	7814	12317	1765	3021	4786	3064	5236	8300	1004	1914	2918	4204	7426	11630	1407	2446	3853	5810	9083	14893	1768	2958	4726	6749	10144	16893	2052	3538	5590
17	Dhanusha	812	1769	2581	349	687	1036	520	1152	1672	157	366	523	617	1248	1865	157	337	494	864	1744	2608	297	498	795	1055	1860	2915	377	776	1153
18	Mahottari	480	1018	1498	124	278	402	461	806	1267	212	367	579	522	1176	1698	168	349	517	729	1293	2022	251	463	714	969	1641	2610	308	585	893
19	Sarlahi	426	843	1269	153	281	434	267	582	849	111	176	287	562	996	1558	231	270	501	577	1051	1628	247	397	644	880	1437	2317	266	466	732
32	Rautahat	287	774	1061	106	331	437	283	713	996	156	405	561	280	737	1017	134	344	478	611	1202	1813	215	412	627	737	1299	2036	223	439	662
33	Bara	507	906	1413	185	352	537	414	810	1224	153	295	448	538	852	1390	151	292	443	903	1280	2183	171	304	475	650	980	1630	221	351	572
34	Parsa	328	756	1084	90	268	358							489	1157	1646	241	473	714	488	1054	1542	162	460	622	684	1265	1949	214	450	664
35	Chitawan	1663	1748	3411	758	824	1582	1119	1173	2292	215	305	520	1196	1260	2456	325	381	706	1638	1459	3097	425	424	849	1774	1662	3436	443	471	914
32.1	Valley	1319	1421	2740	553	559	1112	1723	1721	3444	1298	1212	2510	1431	1291	2722	631	584	1215	2216	2043	4259	1281	1006	2287	2735	2526	5261	1257	1142	2399
25	Lalitpur	236	261	497	114	79	193	268	282	550	102	73	175	317	249	566	150	119	269	515	445	960	218	204	422	675	642	1317	318	271	589
26	Bhaktapur	119	178	297	32	69	101	140	147	287	131	152	283	202	198	400	61	67	128	284	233	517	372	111	483	288	239	527	121	98	219
27	Kathmandu	964	982	1946	407	411	818	1315	1292	2607	1065	987	2052	912	844	1756	420	398	818	1417	1365	2782	691	691	1382	1772	1645	3417	818	773	1591
35.1	Western dev. reg.	10819	21032	31851	2520	3853	6373	16939	20635	37574	11500	13341	24841	15434	18506	33940	4000	5500	9500	17556	19654	37210	4572	6254	10826	20605	22373	42978	5760	7064	12824
35.2	West. mountain	37	37	74	10	12	22	50	41	91	11	18	29	58	58	116	16	21	37	69	56	125	9	13	22	67	56	123	16	19	35
41	Manang	2	6	8	1	1	2	9	10	19	0	3	3	17	14	31	0	6	6	9	7	16	1	7	8	8	6	14	2	6	8
42	Mustang	35	31	66	9	11	20	41	31	72	11	15	26	41	44	85	16	15	31	60	49	109	8	6	14	59	50	109	14	13	27
37.1	West. hill	8872	17670	26542	2015	2949	4964	14216	16486	30702	10444	11751	22195	12288	13800	26088	3135	4113	7248	14019	14584	28603	3586	4593	8179	16301	16507	32808	4264	5293	9557
36	Gorkha	638	954	1592	135	254	389	831	1224	2055	171	328	499	700	1023	1723	148	259	407	952	1107	2059	204	336	540	1477	1396	2873	250	466	716
37	Lamjung	431	707	1138	131	197	328	522	815	1337	148	243	391	756	961	1717	226	302	528	696	873	1569	182	279	461	956	1066	2022	229	349	578
38	Tanahu	1094	1394	2488	262	378	640	1273	1470	2743	367	464	831	1446	1559	3005	386	523	909	1513	1651	3164	409	550	959	1751	1728	3479	519	615	1134
39	Syangja	1167	1483	2650	266	401	667	1344	1561	2905	315	419	734	1628	1669	3297	341	506	847	1805	1665	3470	379	494	873	1586	1540	3126	426	522	948
40	Kaski	1367	1552	2919	333	430	763	1960	2198	4158	638	875	1513	2218	2443	4661	614	711	1325	2654	2730	5384	760	939	1699	2942	3003	5945	745	897	1642
43	Myagdi	266	475	741	59	90	149	298	485	783	80	118	198	397	596	993	69	139	208	484	658	1142	81	157	238	594	739	1333	104	219	323
44	Parbat	641	816	1457	192	247	439	720	886	1606	233	313	546	922	1053	1975	324	422	746	987	1011	1998	272	386	658	1120	1219	2339	316	438	754
45	Baglung	973	1268	2241	160	315	475	1045	1379	2424	234	327	561	1196	1457	2653	283	422	705	1408	1620	3028	352	445	797	1684	1923	3607	443	565	1008
46	Gulmi	824	977	1801	168	232	400	5431	5583	11014	8052	8352	16404	1101	1136	2237	243	284	527	1321	1244	2565	314	316	630	1576	1603	3179	394	450	844
47	Palpa	566	7121	7687	156	214	370	792	885	1677	206	312	518	928	890	1818	242	294	536	1053	936	1989	290	316	606	1237	1112	2349	388	380	768
51	Arghakhanchi	905	923	1828	153	191	344							996	1013	2009	259	251	510	1146	1089	2235	343	375	718	1378	1178	2556	450	392	842
48.1	West. tarai	1910	3325	5235	495	892	1387	2673	4108	6781	1045	1572	2617	3088	4648	7736	849	1366	2215	3468	5014	8482	977	1648	2625	4237	5810	10047	1480	1752	3232
48	Nawalparasi	807	1259	2066	191	295	486	1072	1512	2584	283	476	759	1263	1677	2940	270	460	730	1375	1628	3003	345	649	994	1766	1979	3745	751	663	1414
49	Rupandehi	850	1360	2210	211	385	596	1170	1643	2813	653	851	1504	1367	2007	3374	470	653	1123	1572	2270	3842	479	702	1181	1806	2557	4363	538	784	1322
50	Kapilbastu	253	706	959	93	212	305	431	953	1384	109	245	354	458	964	1422	109	253	362	521	1116	1637	153	297	450	665	1274	1939	191	305	496

## Dalit enrollment at lower secondary and secondary levels

District Code	District Name	2003						2004						2005						2006						2007					
		Grade 6-8			Grade 9-10			Grade 6-8			Grade 9-10			Grade 6-8			Grade 9-10			Grade 6-8			Grade 9-10			Grade 6-8			Grade 9-10		
		Girls	Boys	Total	Girls	Boys	Total	Girls	Boys	Total	Girls	Boys	Total	Girls	Boys	Total	Girls	Boys	Total	Girls	Boys	Total	Girls	Boys	Total	Girls	Boys	Total	Girls	Boys	Total
51.1	Mid western dev. reg.	5043	13443	18486	1087	1802	2889	5178	7656	12834	1192	1932	3124	6877	9105	15982	1203	1893	3096	7571	10088	17659	1447	2189	3636	10215	13461	23676	2345	3620	5965
51.2	Mid west. mountain	154	532	686	30	144	174	157	550	707	17	99	116	295	765	1060	60	173	233	266	956	1222	44	234	278	407	1342	1749	89	460	549
62	Dolpa	8	30	38	1	16	17	14	36	50	3	11	14	13	39	52	3	7	10	14	50	64	3	8	11	30	75	105	6	18	24
63	Jumla	43	144	187	12	50	62	118	297	415	9	53	62	66	197	263	16	50	66	57	205	262	13	55	68	93	288	381	26	137	163
64	Kalikot	73	233	306	13	51	64	118	297	415	9	53	62	165	286	451	39	86	125	130	419	549	23	99	122	206	640	846	40	186	226
65	Mugu	4	97	101	3	22	25	13	131	144	4	23	27	22	152	174	1	24	25	38	139	177	2	49	51	49	205	254	13	84	97
66	Humla	26	28	54	1	5	6	12	86	98	1	12	13	29	91	120	1	6	7	27	143	170	3	23	26	29	134	163	4	35	39
56.1	Mid west. hill	2860	4625	7485	623	974	1597	2822	4261	7083	728	1118	1846	3873	5276	9149	693	1115	1808	4085	5472	9557	683	1035	1718	6093	7939	14032	1303	1962	3265
52	Pyuthan	281	418	699	44	75	119						458	636	1094	69	140	209	516	649	1165	83	113	196	681	916	1597	135	177	312	
53	Rolpa	181	381	562	19	51	70	447	808	1255	110	157	267	150	240	390	17	25	42	270	335	605	30	57	87	382	529	911	63	96	159
54	Rukum	300	500	800	57	102	159	461	620	1081	143	209	352	378	583	961	67	117	184	330	470	800	73	125	198	647	811	1458	176	259	435
55	Salyan	254	461	715	45	85	130	359	550	909	56	96	152	386	641	1027	54	119	173	446	614	1060	100	122	222	695	945	1640	204	306	510
59	Surkhet	1117	1591	2708	214	329	543	1140	1530	2670	266	422	688	1781	2059	3840	291	417	708	1634	1828	3462	184	258	442	2375	2618	4993	328	489	817
60	Dailekh	328	701	1029	82	127	209	415	753	1168	153	234	387	661	983	1644	190	268	458	630	1033	1663	144	227	371	808	1277	2085	199	339	538
61	Jajarkot	399	573	972	162	205	367						59	134	193	5	29	34	259	543	802	69	133	202	505	843	1348	198	296	494	
63.1	Mid west. tarai	2029	8286	10315	434	684	1118	2199	2845	5044	447	715	1162	2709	3064	5773	450	605	1055	3220	3660	6880	720	920	1640	3715	4180	7895	953	1198	2151
56	Dang	878	6640	7518	183	307	490	886	1099	1985	178	286	464	1193	1263	2456	174	240	414	1303	1412	2715	313	384	697	1550	1569	3119	361	414	775
57	Banke	638	878	1516	149	222	371	633	882	1515	140	232	372	590	712	1302	152	192	344	887	1170	2057	224	291	515	1045	1439	2484	313	418	731
58	Bardiya	513	768	1281	102	155	257	680	864	1544	129	197	326	926	1089	2015	124	173	297	1030	1078	2108	183	245	428	1120	1172	2292	279	366	645
66.1	Far western dev. reg.	3282	6759	10041	650	1509	2159	5194	7844	13038	2798	4809	7607	4231	6687	10918	868	1573	2441	5093	8047	13140	1108	2101	3209	6414	9999	16413	1461	2981	4442
66.2	Far west. mountain	355	1162	1517	56	224	280	2326	3496	5822	2265	3772	6037	479	1141	1620	126	257	383	428	1212	1640	114	319	433	752	1810	2562	176	546	722
67	Bajura	74	487	561	5	63	68	1985	2774	4759	2209	3587	5796	89	351	440	25	55	80	119	518	637	25	100	125	244	718	962	40	200	240
68	Bajhang	118	430	548	11	100	111	148	491	639	24	128	152	165	495	660	51	142	193	123	448	571	35	145	180	280	749	1029	68	256	324
75	Darchula	163	245	408	40	61	101	193	231	424	32	57	89	225	295	520	50	60	110	186	246	432	54	74	128	228	343	571	68	90	158
69.1	Far west. hill	913	2572	3485	135	560	695	938	1876	2814	178	478	656	1395	2667	4062	273	608	881	1693	3183	4876	300	808	1108	2295	4258	6553	491	1310	1801
69	Achham	268	953	1221	27	182	209	456	925	1381	103	256	359	346	885	1231	55	194	249	516	1173	1689	95	320	415	766	1605	2371	185	612	797
70	Doti	159	515	674	20	113	133	243	535	778	20	131	151	373	711	1084	51	142	193	422	759	1181	53	160	213	569	964	1533	108	239	347
73	Dadeldhura	190	433	623	29	105	134	239	416	655	55	91	146	384	590	974	93	167	260	405	587	992	69	139	208	444	682	1126	89	172	261
74	Baitadi	296	671	967	59	160	219						292	481	773	74	105	179	350	664	1014	83	189	272	516	1007	1523	109	287	396	
73.1	Far west. tarai	2014	3025	5039	459	725	1184	1930	2472	4402	355	559	914	2357	2879	5236	469	708	1177	2972	3652	6624	694	974	1668	3367	3931	7298	794	1125	1919
71	Kailali	1158	1652	2810	333	447	780	1031	1360	2391	223	316	539	1192	1523	2715	275	402	677	1512	1877	3389	346	580	926	1810	2248	4058	477	687	1164
72	Kanchanpur	856	1373	2229	126	278	404	899	1112	2011	132	243	375	1165	1356	2521	194	306	500	1460	1775	3235	348	394	742	1557	1683	3240	317	438	755

## Janajati enrollment at lower secondary and secondary levels

District Code	District Name	2004						2005						2006						2007					
		Grade 6-8			Grade 9-10			Grade 6-8			Grade 9-10			Grade 6-8			Grade 9-10			Grade 6-8			Grade 9-10		
		Girls	Boys	Total	Girls	Boys	Total	Girls	Boys	Total	Girls	Boys	Total	Girls	Boys	Total	Girls	Boys	Total	Girls	Boys	Total	Girls	Boys	Total
0.1	<b>Total</b>	193082	224274	417356	81414	96017	177431	227569	256822	484391	86012	100680	186692	240497	261543	502040	95699	107713	203412	283209	298026	581235	118611	129865	248476
0.2	<b>Eastern dev. reg.</b>	51527	57120	108647	20847	23446	44293	64280	68826	133106	28522	29901	58423	69612	72265	141877	30410	31218	61628	78995	77762	156757	35739	35445	71184
0.3	<b>East. mountain</b>	4232	4831	9063	1580	1765	3345	4533	5365	9898	1677	1965	3642	7749	8251	16000	2696	3102	5798	9401	9680	19081	3493	3858	7351
1	Taplejung							1813	1931	3744	760	764	1524	2901	2937	5838	1127	1170	2297	3680	3738	7418	1305	1393	2698
9	Sankhuwasabha	2328	2879	5207	862	968	1830	2281	2932	5213	746	1016	1762	2792	3210	6002	944	1251	2195	3194	3510	6704	1207	1461	2668
11	Solukhumbu	1904	1952	3856	718	797	1515	439	502	941	171	185	356	2056	2104	4160	625	681	1306	2527	2432	4959	981	1004	1985
3.1	<b>East. hill</b>	24546	25806	50352	9312	10150	19462	27277	28251	55528	11738	12007	23745	29133	29513	58646	11968	11823	23791	35119	33585	68704	14903	14269	29172
2	Panchthar	3345	3324	6669	1286	1259	2545	1966	1848	3814	1249	1073	2322	5533	5292	10825	2239	2053	4292	6003	5807	11810	2797	2436	5233
3	Ilam	5567	5414	10981	1783	1703	3486	6160	5717	11877	2651	2345	4996	4984	4644	9628	2038	1875	3913	8386	7525	15911	2965	2631	5596
7	Dhankuta	3856	3768	7624	1685	1626	3311	4219	4106	8325	1870	1765	3635	3992	3689	7681	1588	1461	3049	4464	4163	8627	1909	1678	3587
8	Terhathum	2548	2575	5123	1035	1160	2195	2224	2245	4469	897	994	1891	2483	2561	5044	1139	1180	2319	2568	2506	5074	1335	1251	2586
10	Bhojpur							3854	4316	8170	1595	1697	3292	2381	2590	4971	948	1066	2014	4479	4497	8976	1888	2028	3916
12	Okhaladhunga	1791	2219	4010	665	828	1493	744	922	1666	262	347	609	1726	2191	3917	745	901	1646	2404	2972	5376	1134	1284	2418
13	Khotang	3882	4588	8470	1712	2092	3804	3265	3795	7060	1337	1630	2967	3227	3694	6921	1037	1029	2066	1244	1219	2463	602	655	1257
14	Udayapur	3557	3918	7475	1146	1482	2628	4845	5302	10147	1877	2156	4033	4807	4852	9659	2234	2258	4492	5571	4896	10467	2273	2306	4579
11.1	<b>East. tarai</b>	22749	26483	49232	9955	11531	21486	32470	35210	67680	15107	15929	31036	32730	34501	67231	15746	16293	32039	34475	34497	68972	17343	17318	34661
4	Jhapa	8729	9458	18187	3612	3667	7279	9676	10449	20125	4747	4537	9284	9792	10223	20015	4364	4401	8765	10917	10831	21748	5062	5055	10117
5	Morang	9880	11327	21207	4373	4940	9313	10433	11207	21640	4490	5020	9510	11835	12059	23894	5334	5707	11041	12563	12647	25210	6071	6400	12471
6	Sunsari							7596	7738	15334	3922	3663	7585	7645	7799	15444	4169	3794	7963	8527	8314	16841	4956	4401	9357
15	Saptari	2533	3229	5762	1208	1674	2882	3725	4221	7946	1476	1926	3402	2183	2643	4826	1139	1323	2462	887	940	1827	422	492	914
16	Siraha	1607	2469	4076	762	1250	2012	1040	1595	2635	472	783	1255	1275	1777	3052	740	1068	1808	1581	1765	3346	832	970	1802
16.1	<b>Central dev. reg.</b>	58086	67403	125489	23360	27915	51275	70664	79394	150058	27256	32234	59490	73086	80871	153957	31208	34946	66154	90766	97577	188343	40287	44168	84455
16.2	<b>Cent. mountain</b>	3879	5152	9031	1265	1754	3019	4768	6027	10795	1637	2136	3773	5759	6771	12530	1823	2342	4165	6495	7206	13701	2304	2839	5143
22	Dolakha	1727	2264	3991	583	885	1468	1893	2451	4344	664	956	1620	2449	2629	5078	758	1025	1783	2570	2846	5416	1009	1184	2193
23	Sindhupalchok	1729	2239	3968	516	661	1177	2288	2841	5129	765	947	1712	2609	3243	5852	829	1039	1868	3108	3398	6506	1032	1319	2351
29	Rasuwa	423	649	1072	166	208	374	587	735	1322	208	233	441	701	899	1600	236	278	514	817	962	1779	263	336	599
19.1	<b>Cent. hill</b>	21650	25990	47640	7666	9652	17318	33714	36965	70679	10181	12509	22690	26821	29219	56040	9271	10936	20207	32636	33600	66236	11775	13330	25105
20	Sindhuli	2499	3564	6063	858	1414	2272	2815	4154	6969	991	1472	2463	3270	4429	7699	1198	1672	2870	3521	4627	8148	1302	1834	3136
21	Ramechhap	2547	3395	5942	854	1234	2088	2211	3053	5264	753	1132	1885	3417	3842	7259	1218	1494	2712	4130	4192	8322	1491	1755	3246
24	Kavrepalanchok	5430	6167	11597	2165	2430	4595	6092	6690	12782	2390	2652	5042	6665	7140	13805	2646	2918	5564	7681	7930	15611	3212	3456	6668
28	Nuwakot	3060	3583	6643	1175	1342	2517	12935	12871	25806	3089	3628	6717	3825	4005	7830	1209	1370	2579	4676	4563	9239	1726	1819	3545
30	Dhading	3519	4262	7781	1124	1365	2489	3920	4487	8407	1277	1679	2956	3780	4199	7979	1247	1548	2795	5195	5504	10699	1798	2054	3852
31	Makwanpur	4595	5019	9614	1490	1867	3357	5741	5710	11451	1681	1946	3627	5864	5604	11468	1753	1934	3687	7433	6784	14217	2246	2412	4658

## Janajati enrollment at lower secondary and secondary levels

District Code	District Name	2004						2005						2006						2007					
		Grade 6-8			Grade 9-10			Grade 6-8			Grade 9-10			Grade 6-8			Grade 9-10			Grade 6-8			Grade 9-10		
		Girls	Boys	Total	Girls	Boys	Total	Girls	Boys	Total	Girls	Boys	Total	Girls	Boys	Total	Girls	Boys	Total	Girls	Boys	Total	Girls	Boys	Total
25.1	Cent. tarai	13616	16857	30473	4894	6781	11675	16316	20248	36564	6118	8552	14670	18754	23443	42197	7937	9655	17592	21731	25706	47437	9418	11276	20694
17	Dhanusha	831	958	1789	339	387	726	617	998	1615	204	380	584	1106	1407	2513	312	496	808	1476	2068	3544	541	696	1237
18	Mahottari	682	1096	1778	272	429	701	1114	1751	2865	516	774	1290	1133	1421	2554	756	681	1437	1173	1676	2849	442	627	1069
19	Sarlahi	1153	1671	2824	460	668	1128	1939	2596	4535	631	1040	1671	2147	2801	4948	1005	1196	2201	2446	2817	5263	1084	1393	2477
32	Rautahat	1290	2023	3313	555	1024	1579	920	1564	2484	448	840	1288	1656	2431	4087	838	1213	2051	1776	2502	4278	993	1278	2271
33	Bara	1993	2939	4932	877	1375	2252	2516	3285	5801	1093	1595	2688	1634	2373	4007	651	875	1526	2299	3141	5440	1106	1479	2585
34	Parsa							1511	2218	3729	566	877	1443	2447	3721	6168	963	1504	2467	2368	3505	5873	1052	1440	2492
35	Chitawan	7667	8170	15837	2391	2898	5289	7699	7836	15535	2660	3046	5706	8631	9289	17920	3412	3690	7102	10193	9997	20190	4200	4363	8563
32.1	Valley	18941	19404	38345	9535	9728	19263	15866	16154	32020	9320	9037	18357	21752	21438	43190	12177	12013	24190	29904	31065	60969	16790	16723	33513
25	Lalitpur	2539	2619	5158	1179	1166	2345	3462	3753	7215	2127	2107	4234	5818	5603	11421	3083	2919	6002	7595	8115	15710	4059	4234	8293
26	Bhaktapur	3849	3544	7393	1724	1648	3372	3831	3498	7329	1955	1773	3728	4348	4286	8634	2814	2785	5599	4713	4568	9281	2927	2535	5462
27	Kathmandu	12553	13241	25794	6632	6914	13546	8573	8903	17476	5238	5157	10395	11586	11549	23135	6280	6309	12589	17596	18382	35978	9804	9954	19758
35.1	Western dev. reg.	56386	63230	119616	30279	33850	64129	57053	64172	121225	21395	25183	46578	59581	63389	122970	23909	26496	50405	66418	69971	136389	27455	30655	58110
35.2	West. mountain	286	234	520	116	158	274	279	242	521	145	147	292	254	219	473	125	110	235	302	277	579	154	134	288
41	Manang	98	105	203	57	64	121	102	103	205	80	76	156	107	98	205	62	57	119	106	98	204	63	53	116
42	Mustang	188	129	317	59	94	153	177	139	316	65	71	136	147	121	268	63	53	116	196	179	375	91	81	172
37.1	West. hill	41212	44037	85249	24838	26831	51669	40279	42744	83023	15286	17674	32960	40997	41882	82879	16234	18111	34345	45384	45314	90698	19151	20654	39805
36	Gorkha	4387	5086	9473	1484	1971	3455	3984	4643	8627	1153	1671	2824	4689	4753	9442	1469	1831	3300	5243	5239	10482	1757	2046	3803
37	Lamjung	2766	3127	5893	1101	1387	2488	2804	3071	5875	1084	1254	2338	2846	2914	5760	981	1225	2206	3504	3449	6953	1364	1484	2848
38	Tanahu	6074	6908	12982	2269	2811	5080	6262	6827	13089	2183	2713	4896	6511	6613	13124	2571	2868	5439	6884	6892	13776	2795	3135	5930
39	Syangja	4836	5072	9908	2184	2282	4466	5413	5463	10876	2207	2420	4627	5135	5026	10161	2025	2171	4196	4761	4522	9283	1965	2117	4082
40	Kaski	5591	5578	11169	2638	2640	5278	5797	5804	11601	2648	2781	5429	5871	5914	11785	2926	3184	6110	6589	6698	13287	3494	3471	6965
43	Myagdi	1834	1889	3723	600	709	1309	2008	2047	4055	707	867	1574	1926	2041	3967	804	881	1685	2134	2012	4146	871	937	1808
44	Parbat	1178	1257	2435	548	571	1119	1229	1158	2387	528	595	1123	1118	1136	2254	503	592	1095	1229	1219	2448	592	603	1195
45	Baglung	2882	3227	6109	1160	1392	2552	2882	3109	5991	1194	1388	2582	3014	3340	6354	1192	1318	2510	3569	3590	7159	1601	1707	3308
46	Gulmi	6494	6202	12696	10948	10627	21575	2791	3005	5796	1089	1169	2258	2551	2483	5034	883	1009	1892	3284	3137	6421	1325	1493	2818
47	Palpa	5170	5691	10861	1906	2441	4347	5494	5934	11428	1898	2167	4065	5723	6075	11798	2177	2337	4514	6340	6776	13116	2612	2847	5459
51	Arghakhanchi							1615	1683	3298	595	649	1244	1613	1587	3200	703	695	1398	1847	1780	3627	775	814	1589
48.1	West. tarai	14888	18959	33847	5325	6861	12186	16495	21186	37681	5964	7362	13326	18330	21288	39618	7550	8275	15825	20732	24380	45112	8150	9867	18017
48	Nawalparasi	7163	8692	15855	2389	3113	5502	8083	9472	17555	2895	3370	6265	7914	8771	16685	3124	3627	6751	9317	9780	19097	3728	4152	7880
49	Rupandehi	6028	7648	13676	2331	2868	5199	6096	7933	14029	2315	2872	5187	7687	8552	16239	3497	3244	6741	8436	10339	18775	3444	4172	7616
50	Kapilbastu	1697	2619	4316	605	880	1485	2316	3781	6097	754	1120	1874	2729	3965	6694	929	1404	2333	2979	4261	7240	978	1543	2521

## Janajati enrollment at lower secondary and secondary levels

District Code	District Name	2004						2005						2006						2007					
		Grade 6-8			Grade 9-10			Grade 6-8			Grade 9-10			Grade 6-8			Grade 9-10			Grade 6-8			Grade 9-10		
		Girls	Boys	Total	Girls	Boys	Total	Girls	Boys	Total	Girls	Boys	Total	Girls	Boys	Total	Girls	Boys	Total	Girls	Boys	Total	Girls	Boys	Total
51.1	Mid western dev. reg.	18579	25534	44113	4563	7363	11926	23560	30365	53925	5293	8198	13491	26351	31251	57602	6762	10389	17151	33030	37197	70227	10084	13578	23662
51.2	Mid west. mountain	151	300	451	50	120	170	167	422	589	56	141	197	167	251	418	65	124	189	263	389	652	109	177	286
62	Dolpa	49	107	156	22	42	64	31	68	99	14	24	38	33	55	88	11	36	47	61	96	157	18	33	51
63	Jumla							25	62	87	9	12	21	15	21	36	7	7	14	72	96	168	47	46	93
64	Kalikot	4	3	7	0	3	3	2	4	6	0	0	0	4	16	20	0	0	0	3	9	12	3	0	3
65	Mugu	7	20	27	2	0	2	28	136	164	3	51	54	16	16	32	0	3	3	26	23	49	6	7	13
66	Humla	91	170	261	26	75	101	81	152	233	30	54	84	99	143	242	47	78	125	101	165	266	35	91	126
56.1	Mid west. hill	4598	6461	11059	1277	1798	3075	6972	9606	16578	2000	2808	4808	7459	9293	16752	1909	2867	4776	10456	12303	22759	3043	4343	7386
52	Pyuthan							1380	2041	3421	337	575	912	1421	1865	3286	355	601	956	1852	2321	4173	441	730	1171
53	Rolpa	30	63	93	7	22	29	1063	1639	2702	157	324	481	1487	1954	3441	372	539	911	2046	2522	4568	515	815	1330
54	Rukum	890	1346	2236	296	418	714	868	1220	2088	250	393	643	747	888	1635	249	371	620	1133	1383	2516	438	588	1026
55	Salyan	848	1163	2011	235	335	570	928	1374	2302	307	387	694	920	1041	1961	242	307	549	1213	1449	2662	384	533	917
59	Surkhet	2192	2973	5165	523	733	1256	2225	2704	4929	796	920	1716	1877	2243	4120	350	505	855	2981	3222	6203	829	1054	1883
60	Dailekh	638	916	1554	216	290	506	463	581	1044	135	186	321	741	941	1682	247	321	568	853	1017	1870	281	407	688
61	Jajarkot							45	47	92	18	23	41	266	361	627	94	223	317	378	389	767	155	216	371
63.1	Mid west. tarai	13830	18773	32603	3236	5445	8681	16421	20337	36758	3237	5249	8486	18725	21707	40432	4788	7398	12186	22311	24505	46816	6932	9058	15990
56	Dang	5481	7222	12703	1152	1846	2998	6723	8261	14984	1370	2122	3492	7735	8669	16404	2024	2726	4750	8472	8975	17447	2548	3208	5756
57	Banke	2569	3340	5909	891	1324	2215	2130	2608	4738	807	905	1712	2846	3669	6515	994	1384	2378	4353	5310	9663	1561	1981	3542
58	Bardiya	5780	8211	13991	1193	2275	3468	7568	9468	17036	1060	2222	3282	8144	9369	17513	1770	3288	5058	9486	10220	19706	2823	3869	6692
66.1	Far western dev. reg.	8504	10987	19491	2365	3443	5808	12012	14065	26077	3546	5164	8710	11867	13767	25634	3410	4664	8074	14000	15519	29519	5046	6019	11065
66.2	Far west. mountain	90	141	231	57	70	127	120	228	348	38	116	154	29	49	78	13	29	42	81	108	189	17	28	45
67	Bajura	44	56	100	49	67	116	2	8	10	0	3	3	7	11	18	1	2	3	15	16	31	2	5	7
68	Bajhang	16	45	61	0	0	0	52	132	184	22	91	113	2	2	4	0	0	0	42	58	100	1	4	5
75	Darchula	30	40	70	8	3	11	66	88	154	16	22	38	20	36	56	12	27	39	24	34	58	14	19	33
69.1	Far west. hill	168	224	392	57	73	130	381	559	940	127	223	350	470	696	1166	76	136	212	355	499	854	79	141	220
69	Achham	8	20	28	2	6	8	35	78	113	62	111	173	77	219	296	14	35	49	42	105	147	4	10	14
70	Doti	70	104	174	14	30	44	188	245	433	36	79	115	207	257	464	29	48	77	210	248	458	41	77	118
73	Dadeldhura	90	100	190	41	37	78	82	109	191	21	20	41	93	82	175	19	21	40	99	123	222	30	27	57
74	Baitadi							76	127	203	8	13	21	93	138	231	14	32	46	4	23	27	4	27	31
73.1	Far west. tarai	8246	10622	18868	2251	3300	5551	11511	13278	24789	3381	4825	8206	11368	13022	24390	3321	4499	7820	13564	14912	28476	4950	5850	10800
71	Kailali	5670	7471	13141	1624	2451	4075	8337	9681	18018	2626	3869	6495	8087	9454	17541	2579	3631	6210	10108	11189	21297	3949	4717	8666
72	Kanchanpur	2576	3151	5727	627	849	1476	3174	3597	6771	755	956	1711	3281	3568	6849	742	868	1610	3456	3723	7179	1001	1133	2134



## Promotion rates at primary level in 2007

Dist_ Code	Dist_Name	Grade 1 to 2			Grade 2 to 3			Grade 3 to 4			Grade 4 to 5			Grade 5 to 6			Grade 1-5		
		Girls	Boys	Total	Girls	Boys	Total	Girls	Boys	Total	Girls	Boys	Total	Girls	Boys	Total	Girls	Boys	Total
0.1	<b>Total</b>	<b>55.0</b>	<b>53.9</b>	<b>54.5</b>	<b>74.7</b>	<b>74.5</b>	<b>74.6</b>	<b>80.3</b>	<b>79.7</b>	<b>80.0</b>	<b>80.6</b>	<b>79.4</b>	<b>79.9</b>	<b>82.3</b>	<b>81.7</b>	<b>82.0</b>	<b>71</b>	<b>70</b>	<b>70</b>
0.2	<b>Eastern dev. reg.</b>	<b>58.2</b>	<b>57.7</b>	<b>58.0</b>	<b>76.5</b>	<b>75.7</b>	<b>76.1</b>	<b>81.3</b>	<b>80.6</b>	<b>80.9</b>	<b>81.9</b>	<b>80.3</b>	<b>81.1</b>	<b>82.1</b>	<b>80.7</b>	<b>81.4</b>	<b>73.3</b>	<b>72.4</b>	<b>72.9</b>
0.3	<b>East. mountain</b>	<b>51.7</b>	<b>51.4</b>	<b>51.5</b>	<b>71.7</b>	<b>73.1</b>	<b>72.4</b>	<b>76.9</b>	<b>74.3</b>	<b>75.6</b>	<b>80.2</b>	<b>78.4</b>	<b>79.3</b>	<b>77.8</b>	<b>78.6</b>	<b>78.2</b>	<b>67.5</b>	<b>67.1</b>	<b>67.3</b>
1	Taplejung	62.9	60.4	61.7	77.5	79.7	78.6	77.1	75.5	76.3	84.4	80.7	82.5	81.4	79.9	80.7	74.0	72.7	73.3
9	Sankhuwasabha	46.9	45.9	46.4	68.1	68.2	68.2	77.8	74.2	76.0	76.4	75.3	75.9	77.2	78.4	77.8	64.4	63.5	63.9
11	Solukhumbu	41.8	45.7	43.8	65.6	68.2	66.9	75.6	72.5	74.0	78.8	79.2	79.0	72.9	76.9	75.0	61.4	63.5	62.5
3.1	<b>East. hill</b>	<b>55.4</b>	<b>54.0</b>	<b>54.7</b>	<b>78.1</b>	<b>74.7</b>	<b>76.4</b>	<b>83.0</b>	<b>81.4</b>	<b>82.3</b>	<b>83.7</b>	<b>79.9</b>	<b>81.8</b>	<b>84.3</b>	<b>82.0</b>	<b>83.2</b>	<b>73.7</b>	<b>71.0</b>	<b>72.4</b>
2	Panchthar	48.4	48.5	48.4	80.1	77.1	78.6	81.1	80.7	80.9	84.9	84.5	84.7	88.2	81.8	85.0	71.3	69.4	70.3
3	Ilam	61.4	63.4	62.4	81.4	76.1	78.7	80.9	78.5	79.7	79.5	74.1	76.7	83.7	80.0	81.9	76.2	73.4	74.8
7	Dhankuta	60.8	60.7	60.7	80.2	76.3	78.2	82.6	81.0	81.8	83.4	79.9	81.6	79.8	76.2	77.9	75.7	73.3	74.5
8	Terhathum	53.5	51.4	52.4	73.3	70.3	71.8	87.2	83.3	85.3	82.3	76.8	79.5	89.1	86.7	87.9	72.1	69.0	70.5
10	Bhojpur	47.1	46.0	46.5	74.1	71.8	73.0	82.5	79.2	80.9	73.2	73.3	73.3	85.6	85.8	85.7	67.6	66.0	66.8
12	Okhaladhunga	51.1	49.3	50.2	77.0	74.0	75.4	82.7	80.0	81.3	92.0	85.8	88.8	86.9	82.5	84.5	71.5	68.9	70.2
13	Khotang	57.8	60.8	59.3	67.7	68.1	67.9	71.1	74.2	72.6	75.9	69.2	72.6	83.6	80.3	81.9	67.6	67.9	67.8
14	Udayapur	67.5	58.1	62.6	79.9	76.2	78.1	87.6	88.6	88.0	92.0	88.0	90.1	80.6	83.5	81.9	80.5	75.8	78.2
11.1	<b>East. tarai</b>	<b>61.7</b>	<b>61.8</b>	<b>61.8</b>	<b>76.5</b>	<b>76.6</b>	<b>76.6</b>	<b>81.1</b>	<b>81.3</b>	<b>81.2</b>	<b>81.0</b>	<b>81.0</b>	<b>81.0</b>	<b>81.4</b>	<b>80.4</b>	<b>80.9</b>	<b>74.3</b>	<b>74.4</b>	<b>74.3</b>
4	Jhapa	68.8	65.5	67.1	77.7	76.8	77.2	83.0	81.3	82.1	86.7	86.9	86.8	83.6	82.6	83.1	79.2	77.6	78.4
5	Morang	58.8	56.4	57.6	79.3	80.7	80.0	78.9	81.0	79.9	78.6	77.9	78.2	80.5	79.4	79.9	73.2	72.9	73.0
6	Sunsari	61.2	59.4	60.3	75.5	77.3	76.4	82.4	84.3	83.3	82.9	81.7	82.3	83.1	83.2	83.1	74.7	74.7	74.7
15	Saptari	61.7	72.1	67.0	72.8	72.9	72.9	78.5	78.0	78.2	72.8	75.0	74.1	84.3	79.8	81.6	70.3	74.5	72.5
16	Siraha	59.7	63.1	61.5	74.3	72.9	73.6	81.6	80.1	80.7	74.3	78.6	76.8	74.1	74.6	74.4	70.9	72.3	71.6
16.1	<b>Central dev. reg.</b>	<b>55.8</b>	<b>54.9</b>	<b>55.3</b>	<b>74.1</b>	<b>74.0</b>	<b>74.0</b>	<b>80.6</b>	<b>78.8</b>	<b>79.6</b>	<b>79.0</b>	<b>78.2</b>	<b>78.5</b>	<b>84.2</b>	<b>84.2</b>	<b>84.2</b>	<b>71.1</b>	<b>70.4</b>	<b>70.7</b>
16.2	<b>Cent. mountain</b>	<b>48.7</b>	<b>46.1</b>	<b>47.4</b>	<b>75.9</b>	<b>74.6</b>	<b>75.3</b>	<b>80.6</b>	<b>78.1</b>	<b>79.4</b>	<b>77.6</b>	<b>75.5</b>	<b>76.6</b>	<b>80.1</b>	<b>78.2</b>	<b>79.1</b>	<b>67.8</b>	<b>65.8</b>	<b>66.8</b>
22	Dolakha	47.5	43.9	45.7	81.1	78.5	79.8	82.4	79.2	80.8	74.7	78.0	76.4	77.1	80.5	78.9	66.9	65.9	66.4
23	Sindhupalchok	47.8	47.0	47.4	72.7	71.2	72.0	78.4	77.3	77.9	78.8	72.7	75.7	82.4	75.1	78.6	67.4	64.9	66.1
29	Rasuwa	60.5	52.4	56.1	72.2	75.7	73.8	83.9	77.7	80.9	84.3	80.1	82.3	81.6	85.7	83.7	73.7	69.6	71.7
19.1	<b>Cent. hill</b>	<b>56.0</b>	<b>50.9</b>	<b>53.4</b>	<b>76.1</b>	<b>75.7</b>	<b>75.9</b>	<b>81.2</b>	<b>80.1</b>	<b>80.7</b>	<b>80.9</b>	<b>79.2</b>	<b>80.0</b>	<b>83.9</b>	<b>83.1</b>	<b>83.5</b>	<b>72.2</b>	<b>69.4</b>	<b>70.8</b>
20	Sindhuli	45.4	44.0	44.7	80.0	77.4	78.6	82.5	77.4	79.8	80.9	78.6	79.7	88.6	80.1	83.9	65.8	63.7	64.7
21	Ramechhap	63.2	53.1	57.9	76.9	83.1	79.7	82.6	80.7	81.7	80.5	77.0	78.8	88.8	86.1	87.5	76.2	72.2	74.3
24	Kavrepalanchok	57.7	57.0	57.3	84.9	84.0	84.4	85.8	90.5	88.1	85.0	85.4	85.2	89.0	90.4	89.7	77.1	78.0	77.5
28	Nuwakot	55.9	47.1	51.3	67.4	68.4	67.9	77.1	78.1	77.6	75.2	76.8	76.0	81.3	84.1	82.6	68.7	66.0	67.4
30	Dhading	51.1	48.0	49.5	75.8	70.4	73.1	80.9	77.1	79.0	81.0	77.0	78.9	82.5	78.5	80.4	69.1	65.2	67.1
31	Makwanpur	67.8	57.5	62.3	72.9	73.1	73.0	78.9	76.2	77.6	81.2	78.0	79.7	77.1	79.1	78.0	74.6	70.3	72.5
25.1	<b>Cent. tarai</b>	<b>52.8</b>	<b>54.4</b>	<b>53.7</b>	<b>70.2</b>	<b>71.6</b>	<b>71.0</b>	<b>78.5</b>	<b>75.1</b>	<b>76.6</b>	<b>75.1</b>	<b>76.5</b>	<b>75.9</b>	<b>81.5</b>	<b>83.5</b>	<b>82.7</b>	<b>66.6</b>	<b>68.0</b>	<b>67.3</b>
17	Dhanusha	54.1	50.9	52.5	59.9	58.2	59.0	79.8	59.7	68.2	65.9	69.2	67.7	78.5	82.7	81.0	62.8	59.9	61.2
18	Mahottari	58.3	61.8	60.2	75.2	77.6	76.5	76.8	73.6	74.9	69.2	74.3	72.3	75.2	83.7	80.2	69.1	72.2	70.8
19	Sarlahi	46.6	49.0	47.9	69.6	71.1	70.4	76.1	78.7	77.6	76.0	78.7	77.6	80.1	84.1	82.4	62.9	66.2	64.8
32	Rautahat	48.2	55.0	52.0	74.5	77.2	76.0	77.7	79.9	79.0	77.8	80.1	79.2	77.7	77.9	77.8	63.4	68.5	66.3
33	Bara	55.9	64.6	60.6	75.5	78.1	76.9	76.4	83.8	80.8	76.7	77.9	77.4	78.3	80.9	79.9	66.2	73.1	70.2
34	Parsa	44.1	43.4	43.7	59.2	64.7	62.2	73.1	72.9	73.0	68.1	71.2	70.0	75.9	81.2	79.2	56.6	59.6	58.2
35	Chitawan	73.4	70.8	72.0	82.0	81.4	81.7	85.1	84.3	84.7	84.5	82.7	83.6	90.3	89.1	89.7	82.5	80.9	81.7
32.1	<b>Valley</b>	<b>70.7</b>	<b>73.2</b>	<b>72.0</b>	<b>79.0</b>	<b>77.3</b>	<b>78.1</b>	<b>83.2</b>	<b>84.8</b>	<b>84.0</b>	<b>82.1</b>	<b>80.5</b>	<b>81.3</b>	<b>89.0</b>	<b>88.3</b>	<b>88.7</b>	<b>80.3</b>	<b>80.5</b>	<b>80.4</b>
25	Lalitpur	65.5	66.5	66.0	79.8	77.6	78.7	84.2	84.6	84.4	79.8	80.2	80.0	91.6	89.9	90.7	79.2	79.1	79.2
26	Bhaktapur	71.3	77.5	74.4	80.9	75.5	78.1	87.7	90.7	89.3	91.1	91.5	91.3	90.8	91.1	91.0	83.8	84.9	84.4
27	Kathmandu	73.1	75.3	74.2	78.2	77.6	77.9	81.8	83.6	82.7	81.1	78.4	79.7	87.5	87.0	87.2	80.0	80.2	80.1
35.1	<b>Western dev. reg.</b>	<b>55.6</b>	<b>55.2</b>	<b>55.4</b>	<b>76.0</b>	<b>75.4</b>	<b>75.7</b>	<b>80.0</b>	<b>80.8</b>	<b>80.4</b>	<b>83.6</b>	<b>81.9</b>	<b>82.7</b>	<b>81.9</b>	<b>81.0</b>	<b>81.5</b>	<b>72.2</b>	<b>71.9</b>	<b>72.1</b>
35.2	<b>West. mountain</b>	<b>61.5</b>	<b>64.8</b>	<b>63.0</b>	<b>71.0</b>	<b>76.7</b>	<b>73.5</b>	<b>73.8</b>	<b>76.0</b>	<b>74.8</b>	<b>78.0</b>	<b>75.0</b>	<b>76.7</b>	<b>90.2</b>	<b>86.8</b>	<b>88.6</b>	<b>71.6</b>	<b>73.3</b>	<b>72.4</b>
41	Manang	41.4	45.2	43.2	68.1	72.6	70.2	73.0	78.6	75.2	75.0	70.7	73.0	77.5	79.7	78.4	60.3	62.9	61.5
42	Mustang	70.5	73.1	71.7	71.9	78.2	74.6	74.1	75.3	74.7	78.9	76.6	77.9	94.9	89.2	92.2	75.9	77.1	76.4

## Promotion rates at primary level in 2007

Dist. Code	Dist_Name	Grade 1 to 2			Grade 2 to 3			Grade 3 to 4			Grade 4 to 5			Grade 5 to 6			Grade 1-5		
		Girls	Boys	Total	Girls	Boys	Total	Girls	Boys	Total	Girls	Boys	Total	Girls	Boys	Total	Girls	Boys	Total
<b>37.1</b>	<b>West. hill</b>	<b>55.3</b>	<b>54.5</b>	<b>54.9</b>	<b>76.7</b>	<b>76.1</b>	<b>76.4</b>	<b>81.3</b>	<b>80.9</b>	<b>81.1</b>	<b>83.3</b>	<b>81.5</b>	<b>82.4</b>	<b>82.2</b>	<b>81.8</b>	<b>82.0</b>	<b>72.7</b>	<b>72.0</b>	<b>72.4</b>
36	Gorkha	56.2	57.4	56.8	71.2	72.8	72.0	79.0	79.0	79.0	80.5	79.4	80.0	83.2	83.8	83.5	71.3	71.9	71.6
37	Lamjung	51.8	51.5	51.6	80.4	75.3	77.8	77.9	79.2	78.5	80.2	81.0	80.6	74.1	75.2	74.6	69.4	68.9	69.2
38	Tanahu	54.6	53.7	54.1	76.2	74.4	75.4	82.0	81.2	81.6	83.0	79.4	81.2	85.3	86.0	85.6	73.3	72.2	72.8
39	Syangja	66.5	67.0	66.8	80.3	78.1	79.3	81.8	81.6	81.7	83.6	79.3	81.5	77.7	78.8	78.2	77.2	76.2	76.7
40	Kaski	69.5	73.2	71.3	81.6	80.0	80.8	85.1	87.9	86.5	90.2	88.7	89.4	91.3	87.2	89.2	82.5	82.7	82.6
43	Myagdi	49.7	45.6	47.6	75.9	75.5	75.7	78.0	81.1	79.6	85.2	85.8	85.5	81.2	87.2	84.3	69.0	68.9	69.0
44	Parbat	53.9	51.8	52.9	78.0	76.3	77.2	78.9	81.3	80.1	84.3	85.0	84.6	75.4	76.7	76.1	71.2	70.9	71.0
45	Baglung	46.7	43.7	45.2	79.3	76.6	77.9	83.7	78.9	81.3	77.2	78.0	77.6	77.4	80.5	78.9	67.6	65.5	66.6
46	Gulmi	54.9	53.8	54.3	74.3	75.1	74.7	82.3	79.1	80.7	85.5	81.9	83.7	87.6	82.3	84.9	72.7	70.7	71.7
47	Palpa	55.4	53.6	54.5	73.7	77.4	75.5	79.8	79.5	79.7	82.8	81.4	82.1	80.9	79.4	80.1	71.5	71.2	71.3
51	Arghakhanchi	48.2	46.1	47.2	73.4	74.8	74.1	80.7	78.8	79.8	80.1	76.3	78.2	77.5	77.5	77.5	67.6	66.0	66.8
<b>48.1</b>	<b>West. tarai</b>	<b>56.2</b>	<b>56.4</b>	<b>56.3</b>	<b>74.9</b>	<b>74.3</b>	<b>74.6</b>	<b>77.3</b>	<b>80.5</b>	<b>79.0</b>	<b>84.3</b>	<b>82.8</b>	<b>83.4</b>	<b>81.2</b>	<b>79.5</b>	<b>80.3</b>	<b>71.2</b>	<b>71.8</b>	<b>71.5</b>
48	Nawalparasi	48.7	49.5	49.1	71.4	72.8	72.1	77.0	78.7	77.8	84.9	82.0	83.4	83.6	79.8	81.6	68.3	68.6	68.5
49	Rupandehi	58.8	57.8	58.3	77.5	72.9	75.2	77.5	83.2	80.5	89.0	87.7	88.3	78.7	80.4	79.6	73.2	73.6	73.4
50	Kapilbastu	63.9	64.2	64.0	75.8	77.1	76.5	77.6	79.2	78.5	74.2	75.7	75.1	81.1	77.6	79.0	72.5	73.4	73.0
<b>51.1</b>	<b>Mid western dev. reg.</b>	<b>51.3</b>	<b>50.4</b>	<b>50.8</b>	<b>73.1</b>	<b>72.5</b>	<b>72.8</b>	<b>79.9</b>	<b>79.0</b>	<b>79.4</b>	<b>77.4</b>	<b>76.6</b>	<b>77.0</b>	<b>79.5</b>	<b>81.1</b>	<b>80.3</b>	<b>67.4</b>	<b>67.1</b>	<b>67.2</b>
<b>51.2</b>	<b>Mid west. mountain</b>	<b>43.8</b>	<b>44.9</b>	<b>44.3</b>	<b>75.3</b>	<b>74.6</b>	<b>74.9</b>	<b>77.3</b>	<b>78.1</b>	<b>77.8</b>	<b>74.0</b>	<b>74.9</b>	<b>74.6</b>	<b>80.6</b>	<b>84.4</b>	<b>83.0</b>	<b>57.3</b>	<b>61.4</b>	<b>59.6</b>
62	Dolpa	43.9	47.0	45.4	66.2	69.8	68.1	68.9	79.2	74.6	78.2	80.5	79.5	75.5	79.2	77.7	57.6	64.0	61.0
63	Jumla	42.3	41.1	41.6	72.6	76.4	74.7	72.8	70.1	71.2	71.8	76.5	74.8	77.7	86.1	83.4	55.5	58.9	57.4
64	Kailikot	40.5	42.4	41.4	75.8	73.3	74.4	80.5	79.9	80.1	72.9	71.3	71.9	78.5	82.3	80.9	54.9	59.4	57.3
65	Mugu	59.8	66.4	63.0	79.8	78.3	79.0	84.0	85.4	84.9	77.6	78.7	78.3	90.2	89.7	89.8	69.4	75.2	72.6
66	Humla	42.7	41.0	41.8	81.1	74.5	77.4	78.2	79.1	78.8	75.3	74.9	75.0	86.5	85.2	85.8	56.8	57.9	57.4
<b>56.1</b>	<b>Mid west. hill</b>	<b>46.8</b>	<b>46.8</b>	<b>46.8</b>	<b>71.0</b>	<b>70.7</b>	<b>70.9</b>	<b>79.7</b>	<b>78.5</b>	<b>79.1</b>	<b>75.6</b>	<b>75.1</b>	<b>75.3</b>	<b>78.2</b>	<b>79.0</b>	<b>78.6</b>	<b>64.0</b>	<b>63.9</b>	<b>63.9</b>
52	Pyuthan	50.2	45.4	47.7	66.4	69.5	67.9	79.0	76.4	77.7	72.9	71.6	72.2	76.7	76.9	76.8	65.1	62.9	64.0
53	Rolpa	43.5	39.3	41.3	66.2	65.5	65.8	77.5	75.2	76.2	77.8	71.1	74.0	75.9	75.6	75.7	59.7	57.5	58.5
54	Rukum	41.8	38.9	40.3	70.5	67.2	68.8	77.4	78.2	77.8	79.4	76.6	77.9	79.4	79.4	79.4	60.5	58.7	59.5
55	Salyan	56.2	54.3	55.2	81.4	77.6	79.5	88.3	84.1	86.1	81.8	84.0	82.9	86.0	84.9	85.4	73.1	71.3	72.2
59	Surkhet	48.7	45.9	47.3	69.6	71.7	70.6	77.9	75.7	76.8	69.4	71.6	70.5	75.8	76.4	76.1	64.8	64.0	64.4
60	Dailekh	51.2	47.9	49.5	68.5	68.2	68.4	78.7	80.3	79.5	75.1	73.9	74.5	76.1	80.7	78.6	64.5	63.9	64.1
61	Jajarkot	31.5	58.1	44.6	74.1	74.8	74.4	76.8	79.9	78.5	80.3	80.6	80.5	78.5	81.8	80.4	54.0	69.0	61.7
<b>63.1</b>	<b>Mid west. tarai</b>	<b>63.6</b>	<b>60.0</b>	<b>61.8</b>	<b>75.1</b>	<b>74.2</b>	<b>74.7</b>	<b>80.5</b>	<b>79.7</b>	<b>80.1</b>	<b>80.0</b>	<b>78.8</b>	<b>79.4</b>	<b>80.7</b>	<b>82.8</b>	<b>81.7</b>	<b>74.3</b>	<b>73.1</b>	<b>73.7</b>
56	Dang	62.8	60.5	61.6	75.5	76.2	75.9	80.8	79.2	80.0	78.1	78.8	78.4	78.8	84.4	81.6	73.9	74.0	73.9
57	Banke	60.9	60.4	60.6	75.5	73.4	74.4	81.5	79.6	80.5	79.2	76.2	77.6	84.0	82.4	83.1	73.0	71.7	72.3
58	Bardiya	68.3	58.9	63.5	74.3	72.8	73.6	79.2	80.4	79.8	82.8	81.0	81.8	80.3	81.3	80.8	76.1	73.3	74.7
<b>66.1</b>	<b>Far western dev. reg.</b>	<b>52.6</b>	<b>49.4</b>	<b>51.0</b>	<b>72.5</b>	<b>74.7</b>	<b>73.6</b>	<b>78.3</b>	<b>79.9</b>	<b>79.1</b>	<b>80.4</b>	<b>79.5</b>	<b>79.9</b>	<b>81.9</b>	<b>78.4</b>	<b>80.0</b>	<b>67.0</b>	<b>66.5</b>	<b>66.8</b>
<b>66.2</b>	<b>Far west. mountain</b>	<b>41.5</b>	<b>41.4</b>	<b>41.4</b>	<b>71.0</b>	<b>71.6</b>	<b>71.3</b>	<b>72.9</b>	<b>74.8</b>	<b>74.0</b>	<b>84.0</b>	<b>82.2</b>	<b>82.9</b>	<b>88.3</b>	<b>80.5</b>	<b>83.4</b>	<b>57.1</b>	<b>59.5</b>	<b>58.4</b>
67	Bajura	39.4	42.7	41.1	69.6	68.9	69.3	73.3	80.5	77.6	76.1	74.6	75.1	79.5	79.9	79.8	54.4	59.4	57.2
68	Bajhang	40.8	39.2	40.0	69.3	70.3	69.9	76.2	75.4	75.7	89.5	89.0	89.2	90.6	78.0	82.0	55.7	58.3	57.1
75	Darchula	45.2	44.5	44.8	74.9	77.4	76.2	68.3	67.6	67.9	82.9	77.1	79.7	91.2	85.5	88.1	62.0	62.1	62.1
<b>69.1</b>	<b>Far west. hill</b>	<b>49.7</b>	<b>43.4</b>	<b>46.4</b>	<b>71.7</b>	<b>75.7</b>	<b>73.7</b>	<b>75.8</b>	<b>79.2</b>	<b>77.6</b>	<b>76.9</b>	<b>76.5</b>	<b>76.7</b>	<b>82.2</b>	<b>77.3</b>	<b>79.4</b>	<b>63.3</b>	<b>61.6</b>	<b>62.4</b>
69	Achham	43.8	37.5	40.6	74.4	78.0	76.3	75.2	76.4	75.9	76.0	73.9	74.8	80.6	70.6	74.5	57.4	55.6	56.4
70	Doti	43.6	37.7	40.5	71.9	69.6	70.8	70.5	79.6	75.3	79.2	81.7	80.6	77.5	76.5	76.9	60.3	58.4	59.3
73	Dadeldhura	58.4	53.3	55.8	69.9	71.3	70.6	75.2	78.4	76.7	82.2	80.5	81.4	85.0	80.1	82.4	70.0	68.2	69.1
74	Baitadi	59.4	53.0	56.1	70.1	81.6	75.6	81.2	82.1	81.7	71.8	72.3	72.1	85.4	82.4	83.7	68.6	68.2	68.4
<b>73.1</b>	<b>Far west. tarai</b>	<b>65.9</b>	<b>65.9</b>	<b>65.9</b>	<b>73.7</b>	<b>75.3</b>	<b>74.5</b>	<b>81.5</b>	<b>82.4</b>	<b>82.0</b>	<b>81.8</b>	<b>80.5</b>	<b>81.1</b>	<b>80.3</b>	<b>78.4</b>	<b>79.3</b>	<b>74.9</b>	<b>75.2</b>	<b>75.1</b>
71	Kailali	69.0	68.3	68.7	74.3	76.0	75.2	83.0	84.0	83.5	86.2	84.5	85.3	82.4	80.0	81.1	77.2	77.2	77.2
72	Kanchanpur	59.2	60.8	60.0	72.4	73.8	73.1	78.3	79.0	78.7	73.3	72.7	73.0	76.6	75.2	75.9	70.4	71.1	70.7

## Repetition rates at primary level in 2007

Dist_ Code	Dist_Name	Grade 1			Grade 2			Grade 3			Grade 4			Grade 5			Grade 1-5		
		Girls	Boys	Total	Girls	Boys	Total	Girls	Boys	Total	Girls	Boys	Total	Girls	Boys	Total	Girls	Boys	Total
<b>0.1</b>	<b>Total</b>	<b>29.4</b>	<b>29.6</b>	<b>29.5</b>	<b>14.0</b>	<b>13.4</b>	<b>13.7</b>	<b>10.5</b>	<b>10.2</b>	<b>10.3</b>	<b>9.9</b>	<b>10.1</b>	<b>10.0</b>	<b>7.9</b>	<b>7.8</b>	<b>7.8</b>	<b>17.3</b>	<b>17.0</b>	<b>17.2</b>
<b>0.2</b>	<b>Eastern dev. reg.</b>	<b>26.7</b>	<b>26.3</b>	<b>26.5</b>	<b>13.3</b>	<b>13.8</b>	<b>13.6</b>	<b>10.2</b>	<b>10.4</b>	<b>10.3</b>	<b>9.9</b>	<b>10.6</b>	<b>10.2</b>	<b>7.7</b>	<b>8.3</b>	<b>8.0</b>	<b>15.6</b>	<b>15.8</b>	<b>15.7</b>
<b>0.3</b>	<b>East. mountain</b>	<b>32.6</b>	<b>33.4</b>	<b>33.0</b>	<b>17.2</b>	<b>17.6</b>	<b>17.4</b>	<b>14.8</b>	<b>15.3</b>	<b>15.1</b>	<b>13.6</b>	<b>14.0</b>	<b>13.8</b>	<b>11.7</b>	<b>12.0</b>	<b>11.8</b>	<b>21.1</b>	<b>21.5</b>	<b>21.3</b>
1	Taplejung	17.2	17.8	17.5	11.5	11.0	11.3	9.2	9.0	9.1	8.6	8.3	8.5	7.9	9.0	8.5	12.2	12.3	12.3
9	Sankhuwasabha	47.9	50.0	48.9	24.9	24.6	24.7	20.9	21.7	21.3	17.5	19.2	18.4	15.9	15.8	15.8	30.3	31.4	30.9
11	Solukhumbu	34.8	34.0	34.4	17.3	19.4	18.4	15.5	16.4	15.9	15.6	15.4	15.5	12.0	11.5	11.7	22.5	22.6	22.5
<b>3.1</b>	<b>East. hill</b>	<b>31.9</b>	<b>32.5</b>	<b>32.2</b>	<b>15.0</b>	<b>16.2</b>	<b>15.6</b>	<b>10.5</b>	<b>12.0</b>	<b>11.3</b>	<b>10.2</b>	<b>12.4</b>	<b>11.3</b>	<b>8.4</b>	<b>9.5</b>	<b>8.9</b>	<b>17.7</b>	<b>19.2</b>	<b>18.4</b>
2	Panchthar	36.7	37.0	36.8	16.4	17.9	17.1	13.2	14.2	13.7	10.1	12.3	11.2	10.1	10.2	10.2	21.0	22.1	21.5
3	Ilam	27.0	26.8	26.9	16.5	18.2	17.3	13.0	14.6	13.8	16.1	17.9	17.0	11.7	12.3	12.0	17.7	18.8	18.2
7	Dhankuta	25.2	26.4	25.9	17.0	19.3	18.2	12.0	11.3	11.7	10.9	15.6	13.3	12.2	12.7	12.5	16.6	18.3	17.5
8	Terhathum	40.9	42.2	41.6	15.1	16.7	15.9	11.0	11.1	11.1	8.6	10.7	9.7	6.5	8.0	7.3	21.5	22.8	22.1
10	Bhojpur	42.7	43.0	42.8	20.1	21.1	20.6	13.7	16.9	15.3	12.8	14.7	13.8	9.3	11.2	10.3	24.3	25.9	25.1
12	Okhaladhunga	27.6	29.0	28.3	12.4	13.1	12.8	7.7	10.1	8.9	6.7	8.4	7.6	5.6	5.9	5.8	15.7	16.7	16.2
13	Khotang	28.0	21.7	24.8	16.2	16.7	16.5	10.4	14.8	12.5	6.9	8.3	7.6	7.9	9.9	8.9	17.4	16.2	16.8
14	Udayapur	22.5	27.1	24.9	10.2	10.1	10.1	4.9	5.3	5.1	5.4	6.2	5.8	3.1	4.4	3.6	10.3	12.9	11.6
<b>11.1</b>	<b>East. tarai</b>	<b>21.7</b>	<b>20.3</b>	<b>21.0</b>	<b>11.8</b>	<b>12.0</b>	<b>11.9</b>	<b>9.1</b>	<b>8.6</b>	<b>8.9</b>	<b>8.9</b>	<b>8.8</b>	<b>8.9</b>	<b>6.5</b>	<b>6.9</b>	<b>6.7</b>	<b>13.1</b>	<b>12.6</b>	<b>12.9</b>
4	Jhapa	13.4	13.6	13.5	13.8	13.5	13.7	11.4	10.8	11.1	10.7	10.9	10.8	7.9	8.1	8.0	11.7	11.7	11.7
5	Morang	23.5	22.9	23.2	11.8	12.4	12.1	10.1	9.4	9.7	10.2	10.7	10.4	7.0	7.9	7.5	14.1	14.1	14.1
6	Sunsari	22.2	22.4	22.3	9.1	9.5	9.3	5.7	6.0	5.8	6.2	5.9	6.1	4.3	4.8	4.6	11.2	11.5	11.4
15	Saptari	29.2	18.2	23.6	13.3	13.8	13.5	11.5	10.2	10.8	9.3	7.4	8.2	6.7	6.4	6.5	18.3	13.1	15.5
16	Siraha	22.4	22.2	22.3	11.5	11.5	11.5	6.9	6.4	6.6	6.5	6.3	6.4	5.4	6.0	5.8	13.1	12.4	12.7
<b>16.1</b>	<b>Central dev. reg.</b>	<b>27.1</b>	<b>27.9</b>	<b>27.5</b>	<b>12.5</b>	<b>11.1</b>	<b>11.8</b>	<b>8.5</b>	<b>8.1</b>	<b>8.3</b>	<b>8.1</b>	<b>8.0</b>	<b>8.0</b>	<b>6.0</b>	<b>5.8</b>	<b>5.9</b>	<b>15.2</b>	<b>15.1</b>	<b>15.1</b>
<b>16.2</b>	<b>Cent. mountain</b>	<b>31.5</b>	<b>35.1</b>	<b>33.3</b>	<b>14.3</b>	<b>14.9</b>	<b>14.6</b>	<b>9.6</b>	<b>10.1</b>	<b>9.8</b>	<b>8.6</b>	<b>10.6</b>	<b>9.6</b>	<b>7.3</b>	<b>6.8</b>	<b>7.0</b>	<b>17.9</b>	<b>19.5</b>	<b>18.7</b>
22	Dolakha	34.0	35.1	34.6	11.3	12.4	11.8	8.7	7.9	8.3	6.4	9.5	8.0	7.2	6.4	6.8	18.5	18.9	18.7
23	Sindhupalchok	29.8	36.2	33.0	14.5	15.5	15.0	10.2	11.3	10.8	10.1	11.3	10.7	7.4	7.0	7.2	17.4	20.0	18.7
29	Rasuwa	26.8	29.3	28.1	23.8	21.7	22.8	10.3	13.0	11.6	10.8	12.2	11.5	7.0	7.2	7.1	18.4	19.8	19.1
<b>19.1</b>	<b>Cent. hill</b>	<b>29.7</b>	<b>31.5</b>	<b>30.6</b>	<b>17.1</b>	<b>15.3</b>	<b>16.3</b>	<b>11.4</b>	<b>11.1</b>	<b>11.3</b>	<b>10.3</b>	<b>10.7</b>	<b>10.5</b>	<b>7.5</b>	<b>7.4</b>	<b>7.5</b>	<b>18.0</b>	<b>18.5</b>	<b>18.3</b>
20	Sindhuli	40.0	39.8	39.9	9.5	10.4	10.0	6.9	6.6	6.7	7.0	6.1	6.5	4.7	5.0	4.9	22.0	21.1	21.5
21	Ramechhap	28.8	32.5	30.7	19.1	13.4	16.5	9.6	8.9	9.3	7.3	8.2	7.7	5.7	6.0	5.9	16.5	17.2	16.8
24	Kavrepalanchok	26.7	27.3	27.0	9.3	9.7	9.5	6.5	7.6	7.0	7.1	8.4	7.8	5.2	4.9	5.0	13.4	13.8	13.6
28	Nuwakot	32.4	37.7	35.2	22.9	20.2	21.6	15.8	14.2	15.0	13.6	12.0	12.8	8.8	9.1	8.9	21.2	22.5	21.8
30	Dhading	25.5	26.0	25.7	16.9	17.3	17.1	13.7	13.9	13.8	11.9	13.5	12.7	10.4	10.0	10.2	18.1	18.5	18.3
31	Makwanpur	24.4	26.7	25.6	22.3	19.6	21.0	14.6	14.2	14.4	12.8	14.3	13.5	9.1	9.0	9.1	18.0	18.7	18.4
<b>25.1</b>	<b>Cent. tarai</b>	<b>29.0</b>	<b>28.5</b>	<b>28.7</b>	<b>11.2</b>	<b>10.1</b>	<b>10.6</b>	<b>8.6</b>	<b>7.6</b>	<b>8.0</b>	<b>8.5</b>	<b>7.8</b>	<b>8.1</b>	<b>6.8</b>	<b>6.3</b>	<b>6.5</b>	<b>16.8</b>	<b>15.6</b>	<b>16.2</b>
17	Dhanusha	21.3	19.6	20.4	11.0	8.6	9.7	7.5	6.7	7.1	5.9	5.7	5.8	5.0	5.2	5.1	13.3	11.4	12.3
18	Mahottari	24.3	22.5	23.3	11.5	9.6	10.5	6.6	5.7	6.1	7.2	6.9	7.1	6.6	5.4	5.9	14.3	12.3	13.2
19	Sarlahi	30.2	30.3	30.3	10.3	10.2	10.3	6.4	6.2	6.3	7.2	6.5	6.8	6.2	5.9	6.0	17.2	16.3	16.7
32	Rautahat	31.6	31.8	31.7	10.7	10.4	10.6	9.4	8.1	8.6	8.1	6.6	7.2	5.7	6.4	6.2	19.5	18.4	18.9
33	Bara	35.0	33.2	34.0	10.7	9.5	10.0	10.0	8.4	9.1	8.8	8.1	8.4	6.2	5.8	6.0	22.1	19.5	20.6
34	Parsa	41.1	39.7	40.4	11.2	10.9	11.1	9.3	8.1	8.6	7.7	7.5	7.6	6.4	5.5	5.9	24.1	21.7	22.8
35	Chitawan	18.2	19.5	18.9	12.4	11.9	12.1	11.0	10.6	10.8	11.8	11.7	11.8	8.6	8.2	8.4	12.7	12.8	12.8
<b>32.1</b>	<b>Valley</b>	<b>10.3</b>	<b>11.4</b>	<b>10.8</b>	<b>4.8</b>	<b>4.4</b>	<b>4.6</b>	<b>3.1</b>	<b>3.3</b>	<b>3.2</b>	<b>4.0</b>	<b>3.8</b>	<b>3.9</b>	<b>2.8</b>	<b>3.0</b>	<b>2.9</b>	<b>5.2</b>	<b>5.4</b>	<b>5.3</b>
25	Lalitpur	14.2	14.4	14.3	6.5	5.1	5.8	3.9	4.3	4.1	4.9	4.4	4.6	3.7	3.4	3.5	7.1	6.7	6.9
26	Bhaktapur	7.8	8.1	7.9	4.6	3.7	4.2	1.7	2.5	2.1	2.9	2.2	2.5	2.0	1.8	1.9	4.0	3.8	3.9
27	Kathmandu	8.9	10.6	9.8	4.1	4.2	4.2	3.0	3.1	3.1	3.9	3.8	3.9	2.5	3.1	2.8	4.7	5.2	4.9
<b>35.1</b>	<b>Western dev. reg.</b>	<b>28.8</b>	<b>28.4</b>	<b>28.6</b>	<b>15.5</b>	<b>15.4</b>	<b>15.5</b>	<b>12.4</b>	<b>12.6</b>	<b>12.5</b>	<b>11.3</b>	<b>11.8</b>	<b>11.6</b>	<b>9.9</b>	<b>9.8</b>	<b>9.9</b>	<b>17.8</b>	<b>17.6</b>	<b>17.7</b>
<b>35.2</b>	<b>West. mountain</b>	<b>27.9</b>	<b>25.0</b>	<b>26.5</b>	<b>13.0</b>	<b>15.1</b>	<b>13.9</b>	<b>10.6</b>	<b>10.2</b>	<b>10.4</b>	<b>5.2</b>	<b>10.7</b>	<b>7.6</b>	<b>2.8</b>	<b>5.4</b>	<b>4.0</b>	<b>15.4</b>	<b>16.1</b>	<b>15.7</b>
41	Manang	41.4	38.1	39.9	6.8	7.0	6.9	9.5	7.1	8.6	2.1	14.6	7.9	2.1	5.3	3.5	19.9	20.5	20.2
42	Mustang	21.7	19.4	20.6	14.9	18.2	16.3	11.0	11.0	11.0	6.2	9.3	7.5	3.1	5.4	4.1	13.7	14.4	14.0

## Repetition rates at primary level in 2007

Dist_ Code	Dist_Name	Grade 1			Grade 2			Grade 3			Grade 4			Grade 5			Grade 1-5		
		Girls	Boys	Total	Girls	Boys	Total	Girls	Boys	Total	Girls	Boys	Total	Girls	Boys	Total	Girls	Boys	Total
<b>37.1</b>	<b>West. hill</b>	<b>30.5</b>	<b>30.2</b>	<b>30.3</b>	<b>16.1</b>	<b>15.9</b>	<b>16.0</b>	<b>12.8</b>	<b>13.1</b>	<b>12.9</b>	<b>11.6</b>	<b>12.2</b>	<b>11.9</b>	<b>10.4</b>	<b>10.5</b>	<b>10.4</b>	<b>18.4</b>	<b>18.4</b>	<b>18.4</b>
36	Gorkha	32.0	32.8	32.4	24.6	21.9	23.3	19.7	19.8	19.7	13.9	14.8	14.4	16.1	15.9	16.0	23.0	22.9	22.9
37	Lamjung	37.1	36.3	36.7	14.6	17.4	16.0	19.5	19.4	19.5	16.2	15.8	16.0	15.8	16.1	16.0	23.4	23.6	23.5
38	Tanahu	28.6	28.7	28.7	17.3	16.8	17.0	12.3	12.3	12.3	13.2	14.5	13.9	10.2	11.0	10.6	18.0	18.2	18.1
39	Syangja	23.0	23.9	23.4	17.7	16.6	17.1	14.1	13.7	13.9	15.1	15.6	15.3	13.8	13.4	13.6	17.2	17.2	17.2
40	Kaski	14.9	14.4	14.7	8.3	7.5	7.9	6.6	6.3	6.4	7.6	6.5	7.0	6.1	5.3	5.7	9.1	8.4	8.8
43	Myagdi	31.9	30.8	31.3	11.6	12.6	12.1	7.6	8.2	7.9	6.9	7.4	7.1	5.5	5.8	5.6	16.6	16.6	16.6
44	Parbat	29.7	29.6	29.6	14.8	15.0	14.9	11.3	11.0	11.2	10.2	11.0	10.6	9.0	8.6	8.8	17.3	17.3	17.3
45	Baglung	30.9	29.6	30.2	12.0	12.2	12.1	10.3	11.4	10.8	9.8	11.1	10.5	9.3	9.7	9.5	17.9	18.0	17.9
46	Gulmi	32.6	31.1	31.8	17.5	18.9	18.2	14.0	13.7	13.9	11.9	13.9	12.9	9.7	10.2	9.9	20.1	20.1	20.1
47	Palpa	34.6	35.0	34.8	19.2	18.5	18.9	13.1	14.1	13.6	11.9	12.2	12.1	9.9	10.5	10.2	20.5	20.7	20.6
51	Arghakhanchi	40.7	40.7	40.7	17.1	17.3	17.2	11.1	13.8	12.4	9.3	10.3	9.8	8.1	9.1	8.6	21.8	22.8	22.3
<b>48.1</b>	<b>West. tarai</b>	<b>25.5</b>	<b>25.3</b>	<b>25.4</b>	<b>14.6</b>	<b>14.7</b>	<b>14.7</b>	<b>11.5</b>	<b>11.7</b>	<b>11.6</b>	<b>10.7</b>	<b>11.1</b>	<b>10.9</b>	<b>8.8</b>	<b>8.4</b>	<b>8.6</b>	<b>16.4</b>	<b>16.1</b>	<b>16.3</b>
48	Nawalparasi	29.4	27.7	28.5	15.0	15.3	15.1	12.6	12.5	12.5	11.9	12.2	12.0	9.5	8.8	9.1	18.2	17.5	17.8
49	Rupandehi	25.6	25.2	25.4	14.2	13.6	13.9	11.0	10.8	10.9	9.8	10.1	10.0	8.6	8.2	8.4	16.0	15.3	15.6
50	Kapilbastu	19.4	22.0	20.8	14.6	15.5	15.1	10.6	11.9	11.3	10.0	11.1	10.6	7.9	8.3	8.2	14.4	15.5	15.0
<b>51.1</b>	<b>Mid western dev. reg.</b>	<b>30.3</b>	<b>30.6</b>	<b>30.5</b>	<b>14.9</b>	<b>14.6</b>	<b>14.7</b>	<b>11.1</b>	<b>10.5</b>	<b>10.8</b>	<b>10.3</b>	<b>10.8</b>	<b>10.6</b>	<b>8.0</b>	<b>8.3</b>	<b>8.2</b>	<b>18.6</b>	<b>18.5</b>	<b>18.6</b>
<b>51.2</b>	<b>Mid west. mountain</b>	<b>40.4</b>	<b>36.8</b>	<b>38.6</b>	<b>9.9</b>	<b>9.8</b>	<b>9.9</b>	<b>8.2</b>	<b>7.4</b>	<b>7.7</b>	<b>7.4</b>	<b>7.8</b>	<b>7.7</b>	<b>6.1</b>	<b>6.3</b>	<b>6.2</b>	<b>27.1</b>	<b>22.1</b>	<b>24.4</b>
62	Dolpa	38.6	37.1	37.9	9.4	10.5	10.0	5.5	7.1	6.4	5.6	6.3	6.0	4.3	3.1	3.6	22.3	19.9	21.0
63	Jumla	31.9	27.2	29.4	10.4	9.9	10.2	9.3	6.9	7.9	6.5	7.6	7.2	10.0	8.2	8.7	22.2	17.8	19.7
64	Kalikot	44.7	40.8	42.8	11.8	10.8	11.2	8.5	8.3	8.4	8.8	8.6	8.7	6.0	6.4	6.3	30.9	24.8	27.6
65	Mugu	24.9	23.8	24.4	2.2	3.3	2.7	3.7	3.7	3.7	4.1	3.6	3.8	1.5	2.3	2.0	15.1	12.2	13.5
66	Humla	54.3	52.0	53.1	14.6	14.2	14.4	12.0	10.0	10.8	9.7	10.9	10.5	5.2	8.0	6.8	38.2	33.3	35.5
<b>56.1</b>	<b>Mid west. hill</b>	<b>33.6</b>	<b>34.3</b>	<b>34.0</b>	<b>16.3</b>	<b>14.6</b>	<b>15.5</b>	<b>11.5</b>	<b>10.5</b>	<b>11.0</b>	<b>10.6</b>	<b>10.8</b>	<b>10.7</b>	<b>9.0</b>	<b>8.3</b>	<b>8.6</b>	<b>21.0</b>	<b>20.6</b>	<b>20.8</b>
52	Pyuthan	37.8	38.2	38.0	24.7	21.9	23.3	14.4	14.1	14.3	14.4	14.4	14.4	11.3	10.7	11.0	24.3	24.3	24.3
53	Rolpa	36.2	37.5	36.9	14.1	14.3	14.2	8.9	8.7	8.8	10.2	11.0	10.7	7.7	8.3	8.1	22.4	22.3	22.4
54	Rukum	43.5	42.0	42.7	15.3	15.3	15.3	12.4	12.6	12.5	9.4	9.7	9.5	9.1	8.3	8.7	26.2	25.3	25.8
55	Salyan	11.8	14.3	13.0	3.4	3.0	3.2	3.0	2.8	2.9	3.3	3.6	3.5	4.9	4.9	4.9	6.8	7.6	7.2
59	Surkhet	34.7	35.6	35.2	21.4	19.1	20.3	16.7	14.5	15.6	15.4	15.5	15.4	10.3	10.0	10.1	22.6	22.3	22.5
60	Dailekh	37.7	38.3	38.0	19.7	16.7	18.2	12.8	11.4	12.0	9.6	10.7	10.2	10.6	8.3	9.3	24.0	22.9	23.4
61	Jajarkot	36.2	35.6	35.9	12.6	10.3	11.4	7.9	7.1	7.5	6.5	6.2	6.3	6.5	5.2	5.8	22.8	20.8	21.7
<b>63.1</b>	<b>Mid west. tarai</b>	<b>19.1</b>	<b>20.4</b>	<b>19.8</b>	<b>14.1</b>	<b>15.5</b>	<b>14.8</b>	<b>11.0</b>	<b>11.2</b>	<b>11.1</b>	<b>10.3</b>	<b>11.3</b>	<b>10.8</b>	<b>7.2</b>	<b>8.6</b>	<b>7.9</b>	<b>13.4</b>	<b>14.5</b>	<b>14.0</b>
56	Dang	18.1	19.8	18.9	11.9	13.3	12.6	9.8	10.0	9.9	8.6	9.9	9.2	6.9	8.4	7.6	12.0	13.3	12.6
57	Banke	23.7	25.0	24.4	13.7	14.8	14.3	10.6	11.4	11.0	9.0	10.7	9.9	6.6	7.1	6.9	15.2	16.0	15.6
58	Bardiya	14.1	15.1	14.6	16.6	18.4	17.5	12.8	12.5	12.6	13.5	13.4	13.4	8.0	10.2	9.1	13.6	14.5	14.0
<b>66.1</b>	<b>Far western dev. reg.</b>	<b>37.8</b>	<b>38.2</b>	<b>38.0</b>	<b>15.2</b>	<b>12.9</b>	<b>14.0</b>	<b>11.9</b>	<b>10.2</b>	<b>11.0</b>	<b>11.4</b>	<b>10.2</b>	<b>10.8</b>	<b>8.6</b>	<b>7.8</b>	<b>8.1</b>	<b>23.0</b>	<b>21.6</b>	<b>22.2</b>
<b>66.2</b>	<b>Far west. mountain</b>	<b>50.4</b>	<b>48.7</b>	<b>49.5</b>	<b>16.6</b>	<b>12.8</b>	<b>14.5</b>	<b>12.3</b>	<b>10.7</b>	<b>11.3</b>	<b>9.4</b>	<b>8.7</b>	<b>9.0</b>	<b>7.0</b>	<b>6.5</b>	<b>6.7</b>	<b>33.7</b>	<b>28.7</b>	<b>31.0</b>
67	Bajura	57.8	54.2	55.9	16.7	8.3	12.1	15.1	12.8	13.7	12.0	9.2	10.3	7.9	8.0	8.0	38.4	31.0	34.3
68	Bajhang	46.7	46.6	46.7	17.2	15.3	16.1	12.8	11.2	11.8	8.7	9.3	9.1	6.8	6.3	6.4	33.3	28.8	30.7
75	Darchula	49.8	46.8	48.3	15.6	13.9	14.7	9.4	7.6	8.4	8.6	7.2	7.8	6.6	5.7	6.1	30.0	26.0	27.9
<b>69.1</b>	<b>Far west. hill</b>	<b>43.6</b>	<b>44.0</b>	<b>43.8</b>	<b>18.0</b>	<b>13.9</b>	<b>16.0</b>	<b>12.7</b>	<b>9.5</b>	<b>11.0</b>	<b>12.2</b>	<b>9.7</b>	<b>10.8</b>	<b>9.1</b>	<b>7.0</b>	<b>7.9</b>	<b>28.0</b>	<b>26.0</b>	<b>26.9</b>
69	Achham	47.9	48.0	47.9	15.9	12.6	14.2	11.5	10.8	11.1	13.1	10.4	11.5	9.5	8.0	8.6	33.2	30.3	31.6
70	Doti	48.4	47.9	48.1	20.0	20.7	20.3	19.0	13.2	15.9	15.7	11.1	13.2	12.6	7.9	10.0	31.5	29.8	30.6
73	Dadeldhura	29.1	30.3	29.7	10.4	6.8	8.7	6.3	4.3	5.3	10.4	7.9	9.1	8.4	5.4	6.8	16.2	15.1	15.7
74	Baitadi	40.0	41.0	40.5	23.0	13.4	18.5	13.1	8.2	10.5	9.9	9.1	9.4	6.5	6.3	6.4	26.0	23.2	24.5
<b>73.1</b>	<b>Far west. tarai</b>	<b>19.2</b>	<b>19.9</b>	<b>19.6</b>	<b>12.4</b>	<b>12.0</b>	<b>12.2</b>	<b>11.1</b>	<b>10.7</b>	<b>10.9</b>	<b>11.4</b>	<b>11.1</b>	<b>11.3</b>	<b>8.6</b>	<b>8.8</b>	<b>8.7</b>	<b>13.5</b>	<b>13.4</b>	<b>13.5</b>
71	Kailali	17.9	18.5	18.2	9.8	9.3	9.6	9.0	8.9	9.0	9.6	9.2	9.4	7.2	7.6	7.4	11.8	11.7	11.7
72	Kanchanpur	22.1	22.9	22.5	17.6	17.3	17.5	15.4	14.4	14.9	14.9	14.9	14.9	11.2	11.0	11.1	17.1	17.0	17.0

## Dropout rates at primary level in 2007

Dist_ Code	Dist_Name	Grade 1			Grade 2			Grade 3			Grade 4			Grade 5			Grade 1-5		
		Girls	Boys	Total	Girls	Boys	Total	Girls	Boys	Total	Girls	Boys	Total	Girls	Boys	Total	Girls	Boys	Total
0.1	<b>Total</b>	<b>15.6</b>	<b>16.5</b>	<b>16.1</b>	<b>11.3</b>	<b>12.1</b>	<b>11.7</b>	<b>9.2</b>	<b>10.1</b>	<b>9.7</b>	<b>9.5</b>	<b>10.6</b>	<b>10.1</b>	<b>9.9</b>	<b>10.5</b>	<b>10.2</b>	<b>12.0</b>	<b>12.8</b>	<b>12.4</b>
0.2	<b>Eastern dev. reg.</b>	<b>15.1</b>	<b>16.0</b>	<b>15.6</b>	<b>10.2</b>	<b>10.5</b>	<b>10.3</b>	<b>8.4</b>	<b>9.0</b>	<b>8.7</b>	<b>8.2</b>	<b>9.1</b>	<b>8.7</b>	<b>10.2</b>	<b>10.9</b>	<b>10.6</b>	<b>11.1</b>	<b>11.8</b>	<b>11.4</b>
0.3	<b>East. mountain</b>	<b>15.7</b>	<b>15.2</b>	<b>15.4</b>	<b>11.1</b>	<b>9.3</b>	<b>10.2</b>	<b>8.2</b>	<b>10.5</b>	<b>9.3</b>	<b>6.3</b>	<b>7.6</b>	<b>6.9</b>	<b>10.5</b>	<b>9.4</b>	<b>10.0</b>	<b>11.5</b>	<b>11.3</b>	<b>11.4</b>
1	Taplejung	19.9	21.8	20.9	11.0	9.3	10.1	13.6	15.5	14.6	7.0	11.0	9.0	10.6	11.1	10.8	13.8	15.0	14.4
9	Sankhuwasabha	5.2	4.1	4.7	7.0	7.1	7.1	1.3	4.1	2.7	6.0	5.4	5.7	6.9	5.8	6.3	5.3	5.1	5.2
11	Solukhumbu	23.4	20.3	21.9	17.0	12.3	14.6	9.0	11.2	10.1	5.5	5.3	5.4	15.1	11.6	13.3	16.1	13.9	15.0
3.1	<b>East. hill</b>	<b>12.8</b>	<b>13.5</b>	<b>13.1</b>	<b>6.9</b>	<b>9.1</b>	<b>8.0</b>	<b>6.5</b>	<b>6.5</b>	<b>6.5</b>	<b>6.1</b>	<b>7.8</b>	<b>6.9</b>	<b>7.3</b>	<b>8.5</b>	<b>7.9</b>	<b>8.6</b>	<b>9.8</b>	<b>9.2</b>
2	Panchthar	14.9	14.6	14.7	3.5	5.0	4.3	5.8	5.0	5.4	5.0	3.2	4.1	1.7	8.0	4.9	7.8	8.5	8.1
3	Ilam	11.6	9.8	10.7	2.1	5.8	4.0	6.1	6.9	6.5	4.4	8.1	6.3	4.6	7.7	6.1	6.1	7.8	7.0
7	Dhankuta	13.9	12.9	13.4	2.9	4.4	3.6	5.4	7.7	6.5	5.7	4.5	5.1	8.0	11.1	9.6	7.6	8.4	8.0
8	Terhathum	5.6	6.4	6.0	11.6	13.0	12.3	1.8	5.5	3.6	9.1	12.5	10.8	4.4	5.3	4.9	6.5	8.3	7.4
10	Bhojpur	10.3	11.0	10.7	5.8	7.1	6.5	3.8	3.9	3.9	13.9	11.9	12.9	5.1	3.0	4.0	8.1	8.1	8.1
12	Okhaladhunga	21.3	21.7	21.5	10.6	12.9	11.8	9.6	9.9	9.8	1.3	5.7	3.6	7.5	11.6	9.7	12.7	14.4	13.6
13	Khotang	14.2	17.5	15.9	16.1	15.2	15.7	18.5	11.1	14.9	17.2	22.5	19.8	8.5	9.9	9.2	15.0	15.8	15.4
14	Udayapur	10.0	14.7	12.5	9.9	13.7	11.7	7.5	6.2	6.9	2.6	5.8	4.1	16.3	12.1	14.4	9.2	11.3	10.2
11.1	<b>East. tarai</b>	<b>16.6</b>	<b>17.9</b>	<b>17.2</b>	<b>11.7</b>	<b>11.4</b>	<b>11.5</b>	<b>9.8</b>	<b>10.2</b>	<b>10.0</b>	<b>10.1</b>	<b>10.2</b>	<b>10.2</b>	<b>12.1</b>	<b>12.7</b>	<b>12.4</b>	<b>12.6</b>	<b>13.0</b>	<b>12.8</b>
4	Jhapa	17.8	20.9	19.4	8.5	9.8	9.1	5.6	7.9	6.8	2.6	2.2	2.4	8.5	9.2	8.9	9.1	10.7	9.9
5	Morang	17.7	20.7	19.2	8.8	6.8	7.8	11.0	9.7	10.3	11.2	11.4	11.3	12.5	12.6	12.6	12.7	13.0	12.9
6	Sunsari	16.6	18.2	17.4	15.4	13.2	14.3	11.9	9.7	10.8	11.0	12.4	11.7	12.7	12.0	12.3	14.1	13.8	13.9
15	Saptari	9.1	9.7	9.4	13.9	13.4	13.6	10.0	11.9	11.0	17.9	17.6	17.7	9.0	13.8	12.0	11.4	12.4	11.9
16	Siraha	17.8	14.7	16.2	14.1	15.6	14.9	11.5	13.5	12.6	19.2	15.1	16.8	20.5	19.4	19.8	16.0	15.3	15.6
16.1	<b>Central dev. reg.</b>	<b>17.1</b>	<b>17.2</b>	<b>17.2</b>	<b>13.4</b>	<b>14.9</b>	<b>14.2</b>	<b>10.8</b>	<b>13.2</b>	<b>12.1</b>	<b>12.9</b>	<b>13.8</b>	<b>13.4</b>	<b>9.8</b>	<b>10.0</b>	<b>9.9</b>	<b>13.7</b>	<b>14.6</b>	<b>14.2</b>
16.2	<b>Cent. mountain</b>	<b>19.8</b>	<b>18.8</b>	<b>19.3</b>	<b>9.8</b>	<b>10.5</b>	<b>10.2</b>	<b>9.8</b>	<b>11.8</b>	<b>10.8</b>	<b>13.7</b>	<b>13.8</b>	<b>13.8</b>	<b>12.6</b>	<b>15.0</b>	<b>13.9</b>	<b>14.3</b>	<b>14.7</b>	<b>14.5</b>
22	Dolakha	18.5	21.0	19.7	7.6	9.1	8.4	8.9	12.9	10.9	18.9	12.6	15.7	15.6	13.1	14.3	14.6	15.2	14.9
23	Sindhupalchok	22.4	16.9	19.6	12.7	13.2	13.0	11.4	11.3	11.4	11.2	16.0	13.6	10.2	17.9	14.2	15.2	15.2	15.2
29	Rasuwa	12.6	18.4	15.7	4.0	2.7	3.4	5.8	9.3	7.5	4.9	7.8	6.2	11.4	7.2	9.2	7.9	10.6	9.2
19.1	<b>Cent. hill</b>	<b>14.3</b>	<b>17.6</b>	<b>16.0</b>	<b>6.8</b>	<b>8.9</b>	<b>7.8</b>	<b>7.3</b>	<b>8.8</b>	<b>8.0</b>	<b>8.9</b>	<b>10.1</b>	<b>9.5</b>	<b>8.6</b>	<b>9.5</b>	<b>9.0</b>	<b>9.8</b>	<b>12.1</b>	<b>11.0</b>
20	Sindhuli	14.6	16.2	15.4	10.5	12.2	11.4	10.5	16.1	13.5	12.1	15.3	13.8	6.7	14.9	11.3	12.2	15.1	13.7
21	Ramechhap	8.0	14.5	11.4	4.0	3.5	3.8	7.8	10.3	9.0	12.3	14.8	13.5	5.5	7.8	6.6	7.3	10.6	8.9
24	Kavrepalanchok	15.7	15.7	15.7	5.8	6.4	6.1	7.7	2.0	4.9	7.8	6.1	7.0	5.8	4.7	5.2	9.6	8.2	8.9
28	Nuwakot	11.7	15.2	13.5	9.6	11.5	10.5	7.2	7.7	7.4	11.3	11.1	11.2	10.0	6.8	8.4	10.1	11.4	10.8
30	Dhading	23.4	26.0	24.7	7.3	12.3	9.8	5.3	9.0	7.2	7.1	9.6	8.4	7.2	11.6	9.4	12.9	16.3	14.6
31	Makwanpur	7.9	15.8	12.1	4.8	7.3	6.0	6.5	9.6	8.0	6.0	7.7	6.8	13.8	11.9	12.9	7.4	11.0	9.1
25.1	<b>Cent. tarai</b>	<b>18.2</b>	<b>17.1</b>	<b>17.6</b>	<b>18.6</b>	<b>18.3</b>	<b>18.4</b>	<b>12.9</b>	<b>17.2</b>	<b>15.4</b>	<b>16.4</b>	<b>15.7</b>	<b>16.0</b>	<b>11.7</b>	<b>10.2</b>	<b>10.9</b>	<b>16.6</b>	<b>16.4</b>	<b>16.5</b>
17	Dhanusha	24.5	29.5	27.1	29.2	33.2	31.3	12.7	33.6	24.7	28.2	25.1	26.5	16.5	12.1	13.9	23.8	28.8	26.5
18	Mahottari	17.5	15.6	16.5	13.3	12.8	13.0	16.6	20.7	19.0	23.6	18.7	20.7	18.3	10.9	13.9	16.6	15.5	16.0
19	Sarlahi	23.1	20.7	21.8	20.0	18.7	19.3	17.5	15.1	16.1	16.8	14.8	15.6	13.7	10.0	11.5	19.9	17.4	18.5
32	Rautahat	20.2	13.1	16.3	14.8	12.4	13.5	13.0	12.0	12.4	14.1	13.3	13.6	16.6	15.6	16.0	17.1	13.1	14.8
33	Bara	9.2	2.2	5.4	13.8	12.4	13.0	13.6	7.7	10.1	14.5	14.1	14.2	15.5	13.3	14.2	11.7	7.4	9.3
34	Parsa	14.8	16.9	15.9	29.6	24.3	26.8	17.6	19.0	18.4	24.2	21.3	22.4	17.7	13.2	14.9	19.4	18.7	19.0
35	Chitawan	8.3	9.7	9.0	5.6	6.7	6.2	3.9	5.1	4.5	3.7	5.5	4.6	1.0	2.7	1.9	4.7	6.2	5.5
32.1	<b>Valley</b>	<b>19.0</b>	<b>15.5</b>	<b>17.2</b>	<b>16.3</b>	<b>18.3</b>	<b>17.3</b>	<b>13.7</b>	<b>11.8</b>	<b>12.7</b>	<b>13.9</b>	<b>15.7</b>	<b>14.8</b>	<b>8.2</b>	<b>8.7</b>	<b>8.5</b>	<b>14.4</b>	<b>14.1</b>	<b>14.2</b>
25	Lalitpur	20.3	19.1	19.7	13.7	17.3	15.5	11.9	11.1	11.5	15.3	15.5	15.4	4.7	6.7	5.7	13.6	14.1	13.9
26	Bhaktapur	21.0	14.4	17.7	14.5	20.8	17.7	10.6	6.8	8.6	6.0	6.2	6.1	7.1	7.0	7.1	12.2	11.2	11.7
27	Kathmandu	18.0	14.1	16.0	17.8	18.1	18.0	15.2	13.3	14.2	15.0	17.8	16.5	10.0	9.9	9.9	15.3	14.6	15.0
35.1	<b>Western dev. reg.</b>	<b>15.6</b>	<b>16.4</b>	<b>16.0</b>	<b>8.4</b>	<b>9.1</b>	<b>8.8</b>	<b>7.6</b>	<b>6.6</b>	<b>7.1</b>	<b>5.1</b>	<b>6.3</b>	<b>5.7</b>	<b>8.2</b>	<b>9.2</b>	<b>8.7</b>	<b>10.0</b>	<b>10.5</b>	<b>10.3</b>
35.2	<b>West. mountain</b>	<b>10.7</b>	<b>10.2</b>	<b>10.5</b>	<b>16.0</b>	<b>8.2</b>	<b>12.6</b>	<b>15.6</b>	<b>13.8</b>	<b>14.8</b>	<b>16.8</b>	<b>14.3</b>	<b>15.7</b>	<b>7.0</b>	<b>7.9</b>	<b>7.4</b>	<b>13.0</b>	<b>10.7</b>	<b>11.9</b>
41	Manang	17.1	16.7	16.9	25.1	20.4	22.9	17.5	14.3	16.2	22.9	14.6	19.1	20.4	15.1	18.1	19.8	16.6	18.4
42	Mustang	7.7	7.5	7.6	13.1	3.6	9.1	14.9	13.6	14.3	14.8	14.1	14.5	2.1	5.4	3.6	10.4	8.5	9.5

## Dropout rates at primary level in 2007

Dist_ Code	Dist_Name	Grade 1			Grade 2			Grade 3			Grade 4			Grade 5			Grade 1-5		
		Girls	Boys	Total	Girls	Boys	Total	Girls	Boys	Total	Girls	Boys	Total	Girls	Boys	Total	Girls	Boys	Total
<b>37.1</b>	<b>West. hill</b>	<b>14.2</b>	<b>15.3</b>	<b>14.8</b>	<b>7.2</b>	<b>8.0</b>	<b>7.6</b>	<b>5.9</b>	<b>6.0</b>	<b>5.9</b>	<b>5.1</b>	<b>6.3</b>	<b>5.7</b>	<b>7.4</b>	<b>7.7</b>	<b>7.6</b>	<b>8.8</b>	<b>9.6</b>	<b>9.2</b>
36	Gorkha	11.7	9.8	10.8	4.2	5.3	4.7	1.3	1.3	1.3	5.5	5.7	5.6	0.7	0.2	0.5	5.7	5.3	5.5
37	Lamjung	11.2	12.2	11.7	5.1	7.3	6.2	2.7	1.4	2.0	3.6	3.2	3.4	10.1	8.7	9.4	7.2	7.5	7.4
38	Tanahu	16.8	17.6	17.2	6.4	8.8	7.6	5.7	6.6	6.1	3.8	6.1	5.0	4.5	3.0	3.8	8.7	9.6	9.1
39	Syangja	10.5	9.1	9.8	2.0	5.3	3.6	4.1	4.7	4.4	1.3	5.1	3.2	8.5	7.8	8.1	5.6	6.6	6.1
40	Kaski	15.6	12.4	14.0	10.1	12.5	11.3	8.3	5.8	7.1	2.2	4.8	3.5	2.6	7.6	5.1	8.4	8.9	8.7
43	Myagdi	18.5	23.6	21.0	12.5	12.0	12.2	14.4	10.7	12.5	7.9	6.8	7.4	13.3	7.0	10.0	14.3	14.4	14.4
44	Parbat	16.4	18.6	17.5	7.2	8.7	7.9	9.7	7.8	8.8	5.5	4.0	4.7	15.5	14.7	15.1	11.5	11.8	11.7
45	Baglung	22.5	26.6	24.6	8.7	11.2	10.0	6.0	9.7	7.8	13.0	10.8	11.9	13.4	9.8	11.6	14.5	16.4	15.5
46	Gulmi	12.5	15.2	13.8	8.2	6.0	7.1	3.7	7.2	5.4	2.5	4.2	3.4	2.8	7.5	5.1	7.2	9.2	8.2
47	Palpa	10.0	11.5	10.7	7.1	4.1	5.6	7.0	6.4	6.7	5.3	6.4	5.9	9.2	10.1	9.6	8.0	8.1	8.1
51	Arghakhanchi	11.1	13.2	12.1	9.5	7.9	8.7	8.2	7.4	7.8	10.6	13.4	12.0	14.4	13.4	13.9	10.7	11.2	10.9
<b>48.1</b>	<b>West. tarai</b>	<b>18.3</b>	<b>18.3</b>	<b>18.3</b>	<b>10.5</b>	<b>10.9</b>	<b>10.7</b>	<b>11.2</b>	<b>7.8</b>	<b>9.4</b>	<b>5.1</b>	<b>6.1</b>	<b>5.7</b>	<b>9.9</b>	<b>12.0</b>	<b>11.1</b>	<b>12.4</b>	<b>12.1</b>	<b>12.2</b>
48	Nawalparasi	22.0	22.8	22.4	13.7	11.9	12.8	10.4	8.8	9.6	3.3	5.8	4.6	6.9	11.4	9.3	13.5	13.9	13.7
49	Rupandehi	15.6	17.0	16.3	8.3	13.5	11.0	11.6	5.9	8.6	1.2	2.1	1.7	12.7	11.5	12.0	10.8	11.1	11.0
50	Kapilbastu	16.7	13.8	15.2	9.6	7.4	8.4	11.8	8.9	10.2	15.8	13.2	14.3	11.0	14.0	12.8	13.1	11.1	12.0
<b>51.1</b>	<b>Mid western dev. reg.</b>	<b>18.4</b>	<b>19.0</b>	<b>18.7</b>	<b>12.0</b>	<b>12.9</b>	<b>12.5</b>	<b>9.1</b>	<b>10.5</b>	<b>9.8</b>	<b>12.2</b>	<b>12.6</b>	<b>12.4</b>	<b>12.5</b>	<b>10.6</b>	<b>11.5</b>	<b>14.0</b>	<b>14.4</b>	<b>14.2</b>
<b>51.2</b>	<b>Mid west. mountain</b>	<b>15.8</b>	<b>18.3</b>	<b>17.1</b>	<b>14.8</b>	<b>15.6</b>	<b>15.3</b>	<b>14.5</b>	<b>14.5</b>	<b>14.5</b>	<b>18.6</b>	<b>17.3</b>	<b>17.8</b>	<b>13.2</b>	<b>9.4</b>	<b>10.8</b>	<b>15.5</b>	<b>16.4</b>	<b>16.0</b>
62	Dolpa	17.5	15.8	16.7	24.4	19.7	21.9	25.7	13.7	19.0	16.2	13.1	14.4	20.3	17.7	18.7	20.1	16.1	18.0
63	Jumla	25.8	31.7	29.0	17.0	13.7	15.1	17.8	23.0	20.9	21.7	15.9	18.1	12.4	5.7	7.9	22.2	23.4	22.9
64	Kalikot	14.8	16.8	15.7	12.4	15.9	14.3	11.0	11.8	11.5	18.3	20.0	19.4	15.5	11.3	12.8	14.3	15.8	15.1
65	Mugu	15.3	9.8	12.6	18.0	18.5	18.3	12.3	10.9	11.4	18.3	17.7	17.9	8.3	8.0	8.1	15.5	12.5	13.9
66	Humla	3.0	7.1	5.0	4.3	11.3	8.3	9.8	10.9	10.4	15.0	14.2	14.5	8.3	6.7	7.4	5.0	8.8	7.0
<b>56.1</b>	<b>Mid west. hill</b>	<b>19.6</b>	<b>18.9</b>	<b>19.3</b>	<b>12.6</b>	<b>14.7</b>	<b>13.7</b>	<b>8.8</b>	<b>11.0</b>	<b>10.0</b>	<b>13.8</b>	<b>14.1</b>	<b>14.0</b>	<b>12.8</b>	<b>12.6</b>	<b>12.7</b>	<b>15.0</b>	<b>15.5</b>	<b>15.3</b>
52	Pyuthan	12.0	16.3	14.3	8.9	8.6	8.8	6.6	9.5	8.0	12.7	14.0	13.4	12.0	12.4	12.2	10.5	12.8	11.7
53	Rolpa	20.2	23.2	21.8	19.7	20.2	20.0	13.6	16.2	15.0	12.1	17.9	15.4	16.4	16.1	16.2	17.9	20.1	19.1
54	Rukum	14.7	19.2	17.0	14.3	17.5	15.9	10.2	9.2	9.7	11.3	13.7	12.5	11.6	12.3	12.0	13.3	16.0	14.7
55	Salyan	32.0	31.5	31.7	15.2	19.5	17.3	8.7	13.1	11.0	14.9	12.4	13.6	9.1	10.3	9.7	20.1	21.1	20.7
59	Surkhet	16.6	18.5	17.6	9.0	9.1	9.1	5.5	9.7	7.6	15.2	12.9	14.1	13.9	13.6	13.7	12.5	13.7	13.1
60	Dailekh	11.1	13.7	12.5	11.8	15.1	13.4	8.5	8.4	8.4	15.3	15.4	15.4	13.4	11.0	12.1	11.6	13.2	12.4
61	Jajarkot	32.3	6.2	19.4	13.3	15.0	14.1	15.3	13.0	14.1	13.2	13.2	13.2	14.9	13.0	13.9	23.3	10.2	16.6
<b>63.1</b>	<b>Mid west. tarai</b>	<b>17.4</b>	<b>19.6</b>	<b>18.5</b>	<b>10.8</b>	<b>10.3</b>	<b>10.6</b>	<b>8.5</b>	<b>9.1</b>	<b>8.8</b>	<b>9.7</b>	<b>9.9</b>	<b>9.8</b>	<b>12.1</b>	<b>8.6</b>	<b>10.3</b>	<b>12.3</b>	<b>12.4</b>	<b>12.3</b>
56	Dang	19.2	19.7	19.4	12.6	10.4	11.5	9.4	10.8	10.1	13.4	11.4	12.3	14.2	7.2	10.7	14.2	12.8	13.5
57	Banke	15.4	14.6	15.0	10.8	11.8	11.3	7.9	9.0	8.5	11.8	13.0	12.5	9.4	10.6	10.0	11.9	12.3	12.1
58	Bardiya	17.6	26.1	22.0	9.0	8.8	8.9	8.0	7.1	7.6	3.8	5.7	4.7	11.6	8.5	10.1	10.4	12.2	11.3
<b>66.1</b>	<b>Far western dev. reg.</b>	<b>9.6</b>	<b>12.4</b>	<b>11.0</b>	<b>12.3</b>	<b>12.4</b>	<b>12.3</b>	<b>9.9</b>	<b>9.9</b>	<b>9.9</b>	<b>8.2</b>	<b>10.3</b>	<b>9.3</b>	<b>9.5</b>	<b>13.8</b>	<b>11.9</b>	<b>10.0</b>	<b>11.9</b>	<b>11.0</b>
<b>66.2</b>	<b>Far west. mountain</b>	<b>8.0</b>	<b>9.9</b>	<b>9.0</b>	<b>12.4</b>	<b>15.6</b>	<b>14.2</b>	<b>14.8</b>	<b>14.5</b>	<b>14.6</b>	<b>6.6</b>	<b>9.1</b>	<b>8.1</b>	<b>4.8</b>	<b>12.9</b>	<b>9.9</b>	<b>9.2</b>	<b>11.8</b>	<b>10.6</b>
67	Bajura	2.8	3.1	2.9	13.6	22.7	18.6	11.7	6.8	8.7	11.8	16.2	14.6	12.6	12.0	12.2	7.2	9.6	8.5
68	Bajhang	12.4	14.2	13.4	13.5	14.4	14.0	11.1	13.4	12.5	1.8	1.7	1.8	2.7	15.7	11.6	11.0	12.9	12.1
75	Darchula	5.1	8.7	6.9	9.5	8.8	9.1	22.3	24.8	23.7	8.5	15.7	12.5	2.2	8.8	5.8	8.0	11.9	10.0
<b>69.1</b>	<b>Far west. hill</b>	<b>6.8</b>	<b>12.6</b>	<b>9.8</b>	<b>10.3</b>	<b>10.3</b>	<b>10.3</b>	<b>11.5</b>	<b>11.4</b>	<b>11.4</b>	<b>10.9</b>	<b>13.8</b>	<b>12.5</b>	<b>8.7</b>	<b>15.7</b>	<b>12.6</b>	<b>8.7</b>	<b>12.5</b>	<b>10.7</b>
69	Achham	8.3	14.5	11.5	9.6	9.4	9.5	13.3	12.8	13.1	10.9	15.7	13.7	9.9	21.4	16.9	9.4	14.1	11.9
70	Doti	8.0	14.4	11.4	8.0	9.7	8.9	10.5	7.2	8.8	5.1	7.2	6.2	9.9	15.7	13.0	8.2	11.8	10.1
73	Dadeldhura	12.6	16.4	14.5	19.7	22.0	20.7	18.5	17.3	17.9	7.4	11.6	9.5	6.6	14.5	10.8	13.7	16.7	15.2
74	Baitadi	0.6	6.0	3.4	6.9	4.9	6.0	5.7	9.7	7.9	18.3	18.7	18.5	8.1	11.3	9.9	5.4	8.6	7.0
<b>73.1</b>	<b>Far west. tarai</b>	<b>14.9</b>	<b>14.2</b>	<b>14.5</b>	<b>13.9</b>	<b>12.8</b>	<b>13.3</b>	<b>7.4</b>	<b>6.9</b>	<b>7.1</b>	<b>6.8</b>	<b>8.3</b>	<b>7.6</b>	<b>11.1</b>	<b>12.9</b>	<b>12.0</b>	<b>11.5</b>	<b>11.4</b>	<b>11.5</b>
71	Kailali	13.0	13.2	13.1	15.9	14.6	15.3	8.0	7.1	7.5	4.2	6.3	5.3	10.4	12.3	11.4	11.0	11.1	11.1
72	Kanchanpur	18.8	16.3	17.5	9.9	8.9	9.4	6.2	6.6	6.4	11.8	12.4	12.1	12.2	13.8	13.0	12.5	12.0	12.2

## Promotion rates at lower secondary and secondary levels, 2007

Dist_ Code	Dist_Name	Grade 6 to 7			Grade 7 to 8			Grade 8 to 9			Grade 9 to 10			Tex Exam			Grade 6 to 8			Grade 9-10		
		Girls	Boys	Total	Girls	Boys	Total	Girls	Boys	Total	Girls	Boys	Total	Girls	Boys	Total	Girls	Boys	Total	Girls	Boys	Total
<b>0.1</b>	<b>Total</b>	<b>82.7</b>	<b>84.0</b>	<b>83.4</b>	<b>83.0</b>	<b>84.6</b>	<b>83.8</b>	<b>83.8</b>	<b>84.7</b>	<b>84.3</b>	<b>84.6</b>	<b>85.3</b>	<b>85.0</b>	<b>85.1</b>	<b>86.1</b>	<b>85.6</b>	<b>83.1</b>	<b>84.4</b>	<b>83.8</b>	<b>84.8</b>	<b>85.6</b>	<b>85.3</b>
<b>0.2</b>	<b>Eastern dev. reg.</b>	<b>82.5</b>	<b>84.7</b>	<b>83.6</b>	<b>83.2</b>	<b>84.3</b>	<b>83.8</b>	<b>84.9</b>	<b>85.0</b>	<b>84.9</b>	<b>83.5</b>	<b>84.7</b>	<b>84.1</b>	<b>84.2</b>	<b>85.1</b>	<b>84.7</b>	<b>83.5</b>	<b>84.7</b>	<b>84.1</b>	<b>83.9</b>	<b>84.8</b>	<b>84.4</b>
<b>0.3</b>	<b>East. mountain</b>	<b>77.2</b>	<b>80.0</b>	<b>78.6</b>	<b>77.8</b>	<b>79.7</b>	<b>78.8</b>	<b>80.4</b>	<b>83.9</b>	<b>82.2</b>	<b>82.7</b>	<b>84.9</b>	<b>83.8</b>	<b>86.5</b>	<b>86.8</b>	<b>86.6</b>	<b>78.3</b>	<b>81.0</b>	<b>79.7</b>	<b>84.3</b>	<b>85.8</b>	<b>85.1</b>
1	Taplejung	74.8	81.3	77.9	78.6	80.3	79.5	83.4	84.4	83.9	83.2	84.4	83.8	86.2	86.5	86.4	78.3	81.7	80.0	84.5	85.4	84.9
9	Sankhuwasabha	81.5	81.5	81.5	78.0	81.5	79.9	79.1	83.9	81.7	84.8	85.3	85.0	87.0	87.3	87.2	79.7	82.2	81.0	85.8	86.2	86.0
11	Solukhumbu	75.1	76.0	75.6	76.3	76.1	76.2	77.6	83.5	80.7	78.7	85.1	81.9	86.0	86.4	86.2	76.2	78.2	77.2	81.8	85.7	83.8
<b>3.1</b>	<b>East. hill</b>	<b>82.4</b>	<b>83.3</b>	<b>82.9</b>	<b>83.9</b>	<b>83.6</b>	<b>83.7</b>	<b>83.6</b>	<b>83.6</b>	<b>83.6</b>	<b>83.9</b>	<b>85.0</b>	<b>84.5</b>	<b>85.1</b>	<b>86.1</b>	<b>85.6</b>	<b>83.2</b>	<b>83.5</b>	<b>83.4</b>	<b>84.5</b>	<b>85.5</b>	<b>85.0</b>
2	Panchthar	80.3	82.6	81.4	82.0	81.3	81.7	86.2	84.5	85.4	82.6	84.0	83.3	87.3	84.8	86.0	82.6	82.7	82.7	84.6	84.4	84.5
3	Ilam	81.9	85.6	83.6	85.1	85.4	85.2	85.9	83.9	85.0	80.9	85.3	83.1	84.5	89.1	86.7	84.1	85.0	84.5	82.8	87.2	84.9
7	Dhankuta	81.4	84.7	83.0	81.3	81.2	81.3	80.2	82.1	81.1	84.9	84.3	84.6	81.0	83.8	82.4	81.0	82.8	81.9	83.2	84.1	83.6
8	Terhathum	82.7	81.1	81.9	82.8	84.0	83.4	83.4	84.7	84.1	85.5	85.1	85.3	83.8	87.4	85.6	83.0	83.2	83.1	84.7	86.2	85.5
10	Bhojpur	81.1	78.6	79.9	86.3	84.8	85.6	79.1	79.3	79.2	86.7	83.5	85.0	87.5	90.4	89.0	82.2	80.9	81.5	87.1	86.4	86.7
12	Okhaladhunga	84.1	80.9	82.4	79.9	80.2	80.0	87.7	86.0	86.8	83.1	82.7	82.9	83.8	87.4	85.7	83.7	82.2	82.9	83.5	84.8	84.2
13	Khotang	81.9	84.2	83.1	83.1	81.6	82.3	81.0	80.2	80.6	86.0	89.5	88.0	83.6	72.5	77.2	82.1	82.2	82.1	85.0	82.4	83.6
14	Udayapur	86.0	86.1	86.0	86.5	87.2	86.9	84.1	86.7	85.4	84.2	86.6	85.4	86.0	86.4	86.2	85.6	86.6	86.1	85.1	86.5	85.8
<b>11.1</b>	<b>East. tarai</b>	<b>83.5</b>	<b>86.2</b>	<b>84.9</b>	<b>83.6</b>	<b>85.4</b>	<b>84.6</b>	<b>86.3</b>	<b>85.9</b>	<b>86.1</b>	<b>83.4</b>	<b>84.4</b>	<b>84.0</b>	<b>83.4</b>	<b>84.3</b>	<b>83.8</b>	<b>84.4</b>	<b>85.8</b>	<b>85.2</b>	<b>83.4</b>	<b>84.3</b>	<b>83.9</b>
4	Jhapa	84.1	86.0	85.1	84.4	86.0	85.2	88.9	86.2	87.6	84.3	85.1	84.7	80.7	82.4	81.5	85.8	86.1	85.9	82.5	83.8	83.2
5	Morang	83.6	85.8	84.7	86.0	85.7	85.8	87.0	87.2	87.1	86.9	86.2	86.5	80.2	79.8	80.0	85.4	86.2	85.8	83.7	83.3	83.5
6	Sunsari	83.5	85.6	84.6	83.6	86.3	85.0	88.0	87.6	87.8	84.9	85.7	85.3	87.3	87.4	87.4	85.0	86.4	85.7	86.1	86.5	86.3
15	Saptari	82.5	86.0	84.6	76.9	80.4	79.0	78.5	82.0	80.6	76.7	80.7	79.1	86.0	86.4	86.2	79.4	82.8	81.5	81.1	83.6	82.6
16	Siraha	82.1	88.4	86.1	81.6	87.9	85.6	79.9	84.3	82.8	77.0	82.5	80.5	86.2	86.5	86.4	81.3	86.9	84.9	81.6	84.5	83.5
<b>16.1</b>	<b>Central dev. reg.</b>	<b>83.8</b>	<b>84.8</b>	<b>84.3</b>	<b>84.3</b>	<b>86.1</b>	<b>85.3</b>	<b>84.9</b>	<b>85.7</b>	<b>85.3</b>	<b>85.3</b>	<b>85.8</b>	<b>85.6</b>	<b>85.4</b>	<b>86.4</b>	<b>85.9</b>	<b>84.3</b>	<b>85.5</b>	<b>84.9</b>	<b>85.4</b>	<b>86.0</b>	<b>85.7</b>
<b>16.2</b>	<b>Cent. mountain</b>	<b>82.4</b>	<b>82.5</b>	<b>82.4</b>	<b>82.4</b>	<b>82.6</b>	<b>82.5</b>	<b>85.3</b>	<b>87.3</b>	<b>86.4</b>	<b>85.1</b>	<b>86.0</b>	<b>85.6</b>	<b>86.0</b>	<b>86.4</b>	<b>86.2</b>	<b>83.2</b>	<b>83.9</b>	<b>83.5</b>	<b>85.5</b>	<b>86.2</b>	<b>85.8</b>
22	Dolakha	80.1	84.4	82.3	83.3	85.6	84.5	83.8	85.3	84.6	84.3	83.2	83.7	83.2	84.5	84.0	82.2	85.0	83.7	83.9	83.8	83.8
23	Sindhupalchok	86.3	82.1	84.1	82.2	80.4	81.3	87.0	89.5	88.4	86.1	87.5	86.8	87.0	87.3	87.2	85.2	83.7	84.4	86.5	87.4	87.0
29	Rasuwa	72.9	74.9	74.0	77.9	79.0	78.5	82.8	85.7	84.4	82.1	86.9	84.7	87.3	87.3	87.3	77.1	79.1	78.2	84.4	87.1	85.8
<b>19.1</b>	<b>Cent. hill</b>	<b>83.2</b>	<b>84.9</b>	<b>84.1</b>	<b>83.3</b>	<b>84.9</b>	<b>84.1</b>	<b>83.8</b>	<b>85.5</b>	<b>84.7</b>	<b>84.3</b>	<b>84.4</b>	<b>84.3</b>	<b>86.6</b>	<b>86.3</b>	<b>86.5</b>	<b>83.4</b>	<b>85.1</b>	<b>84.3</b>	<b>85.3</b>	<b>85.3</b>	<b>85.3</b>
20	Sindhuli	85.1	86.8	86.0	84.8	86.1	85.5	85.9	86.0	86.0	81.8	81.6	81.7	86.2	86.5	86.4	85.2	86.3	85.8	83.8	83.9	83.8
21	Ramechhap	77.3	82.8	80.1	79.1	79.1	79.1	80.0	82.2	81.1	82.8	86.4	84.6	87.0	87.3	87.2	78.6	81.4	80.0	84.6	86.8	85.7
24	Kavrepalanchok	88.5	87.3	87.8	86.3	87.0	86.7	87.6	89.9	88.8	87.4	86.2	86.8	89.4	88.2	88.8	87.5	88.0	87.7	88.3	87.1	87.6
28	Nuwakot	84.0	84.4	84.2	82.4	84.1	83.2	82.0	80.9	81.5	86.9	85.7	86.3	86.7	87.9	87.3	82.9	83.2	83.1	86.8	86.7	86.8
30	Dhading	81.6	86.8	84.2	83.1	85.8	84.5	86.0	87.7	86.9	86.6	83.4	84.9	87.0	81.5	84.1	83.3	86.7	85.1	86.8	82.6	84.6
31	Makwanpur	80.7	80.9	80.8	81.9	84.6	83.2	80.3	82.5	81.3	80.4	82.7	81.5	82.3	85.6	84.0	80.9	82.5	81.7	81.2	83.9	82.6
<b>25.1</b>	<b>Cent. tarai</b>	<b>80.2</b>	<b>83.0</b>	<b>81.8</b>	<b>83.1</b>	<b>84.9</b>	<b>84.1</b>	<b>82.0</b>	<b>83.0</b>	<b>82.5</b>	<b>83.0</b>	<b>84.9</b>	<b>84.2</b>	<b>84.5</b>	<b>85.2</b>	<b>84.9</b>	<b>81.7</b>	<b>83.6</b>	<b>82.8</b>	<b>83.7</b>	<b>85.1</b>	<b>84.5</b>
17	Dhanusha	80.0	85.0	83.1	83.2	86.5	85.2	79.6	82.1	81.2	82.3	85.2	84.1	88.2	88.9	88.6	81.0	84.6	83.2	85.0	86.8	86.2
18	Mahottari	76.4	84.9	81.5	83.2	86.1	85.1	81.2	83.6	82.7	81.0	83.5	82.7	90.6	89.5	89.9	79.9	84.9	83.0	85.3	86.2	85.9
19	Sarlahi	74.3	83.7	79.9	78.5	81.0	80.0	76.3	79.0	77.9	81.8	84.4	83.4	87.3	87.3	87.3	76.2	81.5	79.4	84.3	85.7	85.2
32	Rautahat	80.1	82.6	81.7	79.9	83.5	82.2	77.8	81.9	80.4	81.2	84.5	83.3	71.9	70.9	71.2	79.3	82.7	81.5	76.8	77.9	77.5
33	Bara	78.1	83.2	81.2	81.4	86.6	84.6	82.6	84.4	83.7	83.6	86.7	85.5	86.0	86.4	86.2	80.5	84.7	83.0	84.7	86.6	85.8
34	Parsa	77.8	79.7	79.1	83.2	84.4	84.0	82.7	82.0	82.3	84.8	85.6	85.3	87.0	87.3	87.2	81.0	81.9	81.6	85.8	86.3	86.1
35	Chitawan	84.6	82.7	83.7	85.5	85.4	85.5	84.9	85.1	85.0	84.1	84.4	84.3	83.9	88.2	86.2	85.0	84.3	84.7	84.0	86.2	85.1
<b>32.1</b>	<b>Valley</b>	<b>89.1</b>	<b>88.3</b>	<b>88.7</b>	<b>87.4</b>	<b>90.1</b>	<b>88.8</b>	<b>89.2</b>	<b>89.4</b>	<b>89.3</b>	<b>88.8</b>	<b>88.4</b>	<b>88.6</b>	<b>85.0</b>	<b>88.1</b>	<b>86.5</b>	<b>88.6</b>	<b>89.2</b>	<b>88.9</b>	<b>87.0</b>	<b>88.3</b>	<b>87.7</b>
25	Lalitpur	91.5	87.5	89.5	89.3	91.1	90.2	91.0	90.0	90.5	89.6	89.8	89.7	88.9	88.8	88.8	90.6	89.5	90.1	89.2	89.4	89.3
26	Bhaktapur	90.9	89.2	90.1	85.1	89.8	87.4	87.6	86.6	87.1	88.6	86.6	87.7	71.1	79.0	74.6	87.9	88.6	88.2	80.1	83.1	81.4
27	Kathmandu	87.6	88.4	88.0	87.3	89.8	88.6	88.9	89.8	89.4	88.6	88.4	88.5	88.1	90.2	89.2	87.9	89.3	88.6	88.4	89.2	88.8
<b>35.1</b>	<b>Western dev. reg.</b>	<b>83.8</b>	<b>84.3</b>	<b>84.1</b>	<b>82.8</b>	<b>84.8</b>	<b>83.8</b>	<b>82.9</b>	<b>84.9</b>	<b>83.9</b>	<b>85.2</b>	<b>85.2</b>	<b>85.2</b>	<b>86.5</b>	<b>86.9</b>	<b>86.7</b>	<b>83.2</b>	<b>84.6</b>	<b>83.9</b>	<b>85.8</b>	<b>86.0</b>	<b>85.9</b>
<b>35.2</b>	<b>West. mountain</b>	<b>76.9</b>	<b>74.2</b>	<b>75.7</b>	<b>78.3</b>	<b>77.0</b>	<b>77.7</b>	<b>80.7</b>	<b>76.5</b>	<b>78.7</b>	<b>81.9</b>	<b>85.5</b>	<b>83.7</b>									

## Promotion rates at lower secondary and secondary levels, 2007

Dist_ Code	Dist_ Name	Grade 6 to 7			Grade 7 to 8			Grade 8 to 9			Grade 9 to 10			Tex Exam			Grade 6 to 8			Grade 9-10		
		Girls	Boys	Total	Girls	Boys	Total	Girls	Boys	Total	Girls	Boys	Total	Girls	Boys	Total	Girls	Boys	Total	Girls	Boys	Total
<b>37.1</b>	<b>West. hill</b>	<b>84.2</b>	<b>84.4</b>	<b>84.3</b>	<b>83.1</b>	<b>84.9</b>	<b>84.0</b>	<b>83.5</b>	<b>85.2</b>	<b>84.4</b>	<b>86.1</b>	<b>85.7</b>	<b>85.9</b>	<b>86.8</b>	<b>87.7</b>	<b>87.3</b>	<b>83.6</b>	<b>84.8</b>	<b>84.2</b>	<b>86.4</b>	<b>86.6</b>	<b>86.5</b>
36	Gorkha	81.5	87.5	84.6	84.6	87.0	85.8	85.0	83.8	84.4	80.7	79.9	80.3	84.0	87.7	86.0	83.5	86.3	84.9	82.0	83.4	82.8
37	Lamjung	78.6	79.5	79.0	81.0	82.0	81.5	78.7	83.0	80.9	80.6	85.6	83.3	90.5	91.0	90.8	79.4	81.3	80.4	84.8	87.8	86.4
38	Tanahu	82.6	82.0	82.3	85.0	84.9	85.0	84.1	86.0	85.1	87.8	87.5	87.7	87.3	87.3	87.3	83.8	84.1	83.9	87.6	87.4	87.5
39	Syangja	86.5	85.9	86.2	86.4	85.2	85.8	85.1	85.5	85.3	88.6	86.6	87.6	86.2	86.5	86.3	86.0	85.6	85.8	87.5	86.5	87.0
40	Kaski	88.5	88.2	88.3	83.9	86.6	85.3	84.7	88.0	86.3	87.7	87.2	87.4	87.8	89.7	88.8	85.8	87.6	86.7	87.7	88.3	88.1
43	Myagdi	82.2	81.6	81.9	80.8	86.5	83.6	82.4	83.1	82.7	84.8	83.9	84.3	77.5	86.7	81.9	81.8	83.6	82.7	81.3	85.1	83.2
44	Parbat	81.5	78.3	79.9	81.5	85.8	83.7	82.7	83.8	83.3	83.8	84.2	84.0	87.3	87.4	87.3	81.9	82.5	82.2	85.5	85.7	85.6
45	Baglung	82.9	84.0	83.4	75.6	78.9	77.2	79.9	81.8	80.9	84.1	85.4	84.7	87.1	89.2	88.2	79.6	81.6	80.6	85.4	87.0	86.2
46	Gulmi	84.5	85.4	85.0	82.0	83.8	82.9	82.8	86.0	84.4	85.3	84.1	84.7	86.1	85.8	86.0	83.1	85.0	84.1	85.7	84.9	85.3
47	Palpa	84.1	81.5	82.8	84.3	85.2	84.7	82.7	86.5	84.6	85.5	85.4	85.5	87.3	87.3	87.3	83.8	84.2	84.0	86.3	86.3	86.3
51	Arghakhanchi	86.7	87.5	87.1	84.0	87.0	85.4	86.3	83.8	85.1	89.4	87.6	88.6	88.4	87.9	88.2	85.6	86.2	85.9	89.0	87.7	88.4
<b>48.1</b>	<b>West. tarai</b>	<b>82.8</b>	<b>84.1</b>	<b>83.5</b>	<b>82.1</b>	<b>84.6</b>	<b>83.5</b>	<b>81.3</b>	<b>84.3</b>	<b>82.9</b>	<b>82.8</b>	<b>84.3</b>	<b>83.6</b>	<b>85.8</b>	<b>85.3</b>	<b>85.5</b>	<b>82.1</b>	<b>84.3</b>	<b>83.3</b>	<b>84.2</b>	<b>84.7</b>	<b>84.5</b>
48	Nawalparasi	78.8	82.4	80.7	83.4	85.5	84.5	85.4	84.5	84.9	83.5	85.5	84.6	88.5	87.4	87.9	82.3	84.1	83.2	85.7	86.3	86.1
49	Rupandehi	87.4	85.4	86.3	82.0	85.3	83.8	79.6	86.3	83.2	82.4	83.4	83.0	86.0	86.4	86.2	83.1	85.7	84.5	84.1	84.8	84.5
50	Kapilbastu	80.9	84.1	82.8	79.4	81.5	80.6	75.6	79.1	77.7	82.3	84.9	83.9	77.8	75.8	76.7	78.9	81.8	80.7	80.3	81.0	80.7
<b>51.1</b>	<b>Mid western dev. reg.</b>	<b>80.1</b>	<b>81.4</b>	<b>80.8</b>	<b>80.8</b>	<b>82.3</b>	<b>81.7</b>	<b>81.9</b>	<b>83.3</b>	<b>82.7</b>	<b>84.2</b>	<b>85.4</b>	<b>84.9</b>	<b>85.8</b>	<b>86.8</b>	<b>86.4</b>	<b>80.9</b>	<b>82.3</b>	<b>81.6</b>	<b>84.9</b>	<b>86.0</b>	<b>85.5</b>
<b>51.2</b>	<b>Mid west. mountain</b>	<b>74.2</b>	<b>76.1</b>	<b>75.5</b>	<b>75.3</b>	<b>78.9</b>	<b>77.8</b>	<b>73.3</b>	<b>78.3</b>	<b>77.0</b>	<b>80.9</b>	<b>83.0</b>	<b>82.4</b>	<b>78.1</b>	<b>86.2</b>	<b>83.9</b>	<b>74.3</b>	<b>77.6</b>	<b>76.7</b>	<b>79.8</b>	<b>84.2</b>	<b>83.0</b>
62	Dolpa	68.2	72.6	70.9	72.8	75.8	74.7	71.3	70.1	70.5	82.2	83.5	83.1	86.7	88.3	87.7	70.4	72.8	72.0	84.4	85.2	84.9
63	Jumla	70.2	77.6	75.2	69.3	79.2	76.3	66.7	75.9	73.1	81.0	83.1	82.5	80.3	86.9	85.0	68.9	77.6	74.9	80.7	84.5	83.4
64	Kalikot	77.8	77.6	77.7	79.7	79.4	79.5	78.1	81.1	80.3	82.2	83.3	83.0	84.6	88.2	87.2	78.5	79.2	79.0	83.2	85.5	84.8
65	Mugu	79.9	75.7	76.7	76.7	79.2	78.6	75.7	78.0	77.5	76.7	82.5	81.4	49.4	84.6	75.0	77.7	77.5	77.6	63.3	83.3	78.8
66	Humla	69.9	70.8	70.5	73.7	77.6	76.7	77.3	81.0	80.2	79.7	82.1	81.5	86.8	79.4	81.1	72.8	75.8	75.0	82.0	81.1	81.3
<b>56.1</b>	<b>Mid west. hill</b>	<b>78.5</b>	<b>79.8</b>	<b>79.2</b>	<b>78.4</b>	<b>80.1</b>	<b>79.3</b>	<b>81.4</b>	<b>82.8</b>	<b>82.2</b>	<b>82.7</b>	<b>84.7</b>	<b>83.7</b>	<b>85.9</b>	<b>87.0</b>	<b>86.5</b>	<b>79.3</b>	<b>80.8</b>	<b>80.1</b>	<b>84.1</b>	<b>85.7</b>	<b>84.9</b>
52	Pyuthan	79.6	79.2	79.4	80.9	82.5	81.7	76.1	78.8	77.6	82.9	85.1	84.1	87.0	87.3	87.2	79.0	80.2	79.6	84.8	86.1	85.5
53	Rolpa	74.6	76.8	75.8	70.9	76.3	73.8	77.4	80.9	79.4	82.3	84.2	83.3	86.0	86.4	86.2	74.0	77.7	76.0	83.8	85.1	84.5
54	Rukum	74.2	80.0	77.4	80.1	81.0	80.6	83.2	85.0	84.3	79.3	84.2	82.0	87.3	87.4	87.4	78.3	81.7	80.2	82.7	85.6	84.3
55	Salyan	81.9	83.6	82.8	79.2	80.2	79.8	86.5	86.9	86.7	82.0	82.3	82.2	83.8	87.3	85.7	82.2	83.4	82.9	82.8	84.5	83.7
59	Surkhet	83.4	82.2	82.8	79.6	82.2	80.9	84.4	84.1	84.2	83.6	86.3	85.0	86.2	86.5	86.4	82.6	82.9	82.7	84.7	86.4	85.6
60	Dailekh	72.4	75.2	74.0	75.6	76.9	76.4	78.0	81.3	79.9	84.7	84.5	84.6	84.9	86.8	86.0	74.9	77.4	76.4	84.8	85.4	85.2
61	Jajarkot	75.2	80.3	78.2	82.2	80.8	81.3	77.8	79.8	79.1	84.2	86.4	85.6	86.9	88.7	88.0	78.0	80.3	79.4	85.3	87.3	86.6
<b>63.1</b>	<b>Mid west. tarai</b>	<b>82.1</b>	<b>84.1</b>	<b>83.2</b>	<b>83.5</b>	<b>84.9</b>	<b>84.3</b>	<b>83.0</b>	<b>84.6</b>	<b>83.9</b>	<b>87.1</b>	<b>87.2</b>	<b>87.2</b>	<b>86.4</b>	<b>86.6</b>	<b>86.5</b>	<b>82.8</b>	<b>84.5</b>	<b>83.7</b>	<b>86.9</b>	<b>87.0</b>	<b>86.9</b>
56	Dang	83.1	83.6	83.4	84.7	85.2	85.0	82.3	84.2	83.4	87.4	87.5	87.4	86.0	86.8	86.5	83.4	84.3	83.9	86.8	87.2	87.0
57	Banke	84.5	82.8	83.6	84.6	86.6	85.7	84.4	84.7	84.6	88.4	86.0	87.1	86.0	86.4	86.2	84.5	84.6	84.6	87.4	86.2	86.7
58	Bardiya	79.5	85.4	82.6	81.4	83.5	82.6	83.0	84.9	84.0	85.7	87.8	86.9	87.8	86.6	87.0	81.2	84.6	83.0	86.4	87.3	86.9
<b>66.1</b>	<b>Far western dev. reg.</b>	<b>81.0</b>	<b>82.8</b>	<b>82.0</b>	<b>80.9</b>	<b>83.5</b>	<b>82.4</b>	<b>82.2</b>	<b>82.9</b>	<b>82.6</b>	<b>83.8</b>	<b>85.1</b>	<b>84.5</b>	<b>80.6</b>	<b>84.2</b>	<b>82.7</b>	<b>81.3</b>	<b>83.1</b>	<b>82.3</b>	<b>82.4</b>	<b>84.7</b>	<b>83.7</b>
<b>66.2</b>	<b>Far west. mountain</b>	<b>77.8</b>	<b>80.5</b>	<b>79.5</b>	<b>78.0</b>	<b>80.8</b>	<b>79.8</b>	<b>79.0</b>	<b>81.2</b>	<b>80.4</b>	<b>84.7</b>	<b>86.8</b>	<b>86.1</b>	<b>86.2</b>	<b>87.3</b>	<b>86.9</b>	<b>78.2</b>	<b>80.8</b>	<b>79.9</b>	<b>85.3</b>	<b>87.0</b>	<b>86.4</b>
67	Bajura	70.7	75.0	73.5	74.8	78.1	77.1	81.2	81.0	81.1	83.1	88.8	87.1	80.7	88.6	86.0	74.6	77.6	76.6	82.1	88.7	86.7
68	Bajhang	75.5	80.8	79.1	80.3	82.0	81.5	82.4	83.1	82.8	86.3	87.5	87.1	87.4	86.6	86.8	78.9	81.8	80.9	86.8	87.1	87.0
75	Darchula	83.3	84.3	83.9	77.5	81.0	79.4	76.2	79.5	78.1	83.9	84.0	84.0	87.3	87.4	87.4	79.2	81.7	80.6	85.5	85.5	85.5
<b>69.1</b>	<b>Far west. hill</b>	<b>79.6</b>	<b>81.1</b>	<b>80.5</b>	<b>79.1</b>	<b>82.5</b>	<b>81.1</b>	<b>80.9</b>	<b>82.7</b>	<b>82.0</b>	<b>83.6</b>	<b>85.0</b>	<b>84.4</b>	<b>81.6</b>	<b>86.9</b>	<b>85.0</b>	<b>79.8</b>	<b>82.0</b>	<b>81.1</b>	<b>82.8</b>	<b>85.8</b>	<b>84.7</b>
69	Achham	77.7	80.3	79.4	77.5	79.3	78.7	83.6	85.8	85.1	86.8	86.9	86.9	84.0	87.3	86.2	79.2	81.6	80.8	85.6	87.1	86.6
70	Doti	81.3	80.5	80.8	77.5	84.2	81.6	76.3	79.2	78.1	83.2	84.5	84.0	81.6	87.6	85.5	78.9	81.3	80.3	82.5	85.9	84.7
73	Dadeldhura	79.3	84.3	82.0	79.9	85.2	82.8	84.3	85.1	84.8	81.0	85.0	83.3	88.8	89.5	89.2	80.7	84.8	83.0	84.3	87.0	85.9
74	Baitadi	79.9	80.1	80.0	80.7	82.2	81.6	79.9	80.4	80.2	83.5	83.1	83.2	74.8	84.5	81.0	80.1	80.9	80.5	79.9	83.8	82.2
<b>73.1</b>	<b>Far west. tarai</b>	<b>82.4</b>	<b>84.7</b>	<b>83.6</b>	<b>82.4</b>	<b>84.9</b>	<b>83.8</b>	<b>83.5</b>	<b>83.5</b>	<b>83.5</b>	<b>83.7</b>	<b>84.6</b>	<b>84.2</b>	<b>79.0</b>	<b>81.7</b>	<b>80.5</b>	<b>82.7</b>	<b>84.4</b>	<b>83.7</b>	<b>81.6</b>	<b>83.3</b>	<b>82.6</b>
71	Kailali	80.4	86.1	83.4	82.7	86.0	84.5	83.9	83.9	83.9	83.5	85.1	84.4	79.2	85.8	82.8	82.1	85.4	83.9	81.5	85.4	83.7
72	Kanchanpur	85.1	82.9	84.0																		



## Repetition rates at lower secondary and secondary levels, 2007

Dist_ Code	Dist_Name	Grade 6			Grade 7			Grade 8			Grade 9			Grade 10			Grade 6 to 8			Grade 9-10		
		Girls	Boys	Total	Girls	Boys	Total	Girls	Boys	Total	Girls	Boys	Total	Girls	Boys	Total	Girls	Boys	Total	Girls	Boys	Total
<b>0.1</b>	<b>Total</b>	<b>10.0</b>	<b>9.3</b>	<b>9.6</b>	<b>8.3</b>	<b>7.9</b>	<b>8.1</b>	<b>8.7</b>	<b>8.2</b>	<b>8.4</b>	<b>9.7</b>	<b>8.9</b>	<b>9.3</b>	<b>8.2</b>	<b>6.8</b>	<b>7.4</b>	<b>9.0</b>	<b>8.5</b>	<b>8.8</b>	<b>9.0</b>	<b>7.9</b>	<b>8.4</b>
<b>0.2</b>	<b>Eastern dev. reg.</b>	<b>10.0</b>	<b>9.5</b>	<b>9.7</b>	<b>7.7</b>	<b>8.1</b>	<b>7.9</b>	<b>8.0</b>	<b>8.2</b>	<b>8.1</b>	<b>9.8</b>	<b>8.7</b>	<b>9.2</b>	<b>8.9</b>	<b>7.4</b>	<b>8.1</b>	<b>8.6</b>	<b>8.7</b>	<b>8.7</b>	<b>9.4</b>	<b>8.1</b>	<b>8.7</b>
<b>0.3</b>	<b>East. mountain</b>	<b>13.7</b>	<b>14.2</b>	<b>14.0</b>	<b>10.6</b>	<b>9.6</b>	<b>10.1</b>	<b>11.8</b>	<b>11.0</b>	<b>11.4</b>	<b>9.2</b>	<b>8.4</b>	<b>8.8</b>	<b>6.7</b>	<b>5.4</b>	<b>6.0</b>	<b>12.2</b>	<b>11.8</b>	<b>12.0</b>	<b>8.1</b>	<b>7.0</b>	<b>7.5</b>
1	Taplejung	12.7	13.2	13.0	10.7	9.8	10.3	11.6	11.0	11.3	9.1	8.2	8.7	7.7	4.9	6.3	11.8	11.4	11.6	8.5	6.7	7.6
9	Sankhuwasabha	13.6	14.8	14.2	10.0	8.9	9.4	11.0	12.4	11.7	9.2	8.2	8.7	5.6	5.8	5.7	11.7	12.1	11.9	7.6	7.1	7.3
11	Solukhumbu	15.4	14.7	15.1	11.2	10.6	10.9	13.3	8.9	11.0	9.3	8.9	9.1	6.6	5.3	5.9	13.5	11.7	12.6	8.1	7.3	7.7
<b>3.1</b>	<b>East. hill</b>	<b>9.6</b>	<b>10.0</b>	<b>9.8</b>	<b>7.8</b>	<b>8.2</b>	<b>8.0</b>	<b>8.2</b>	<b>8.7</b>	<b>8.5</b>	<b>9.8</b>	<b>9.0</b>	<b>9.4</b>	<b>9.6</b>	<b>8.3</b>	<b>9.0</b>	<b>8.6</b>	<b>9.0</b>	<b>8.8</b>	<b>9.7</b>	<b>8.7</b>	<b>9.2</b>
2	Panchthar	10.1	11.3	10.7	9.0	10.0	9.5	9.2	9.5	9.3	8.9	8.4	8.7	10.1	9.9	10.0	9.5	10.4	9.9	9.4	9.1	9.2
3	Ilam	13.2	12.6	12.9	9.8	10.4	10.1	9.8	9.5	9.7	16.0	13.0	14.5	10.1	7.6	8.9	11.1	11.0	11.1	12.9	10.3	11.6
7	Dhankuta	14.0	13.8	13.9	8.7	9.7	9.2	9.0	10.9	10.0	11.5	11.5	11.5	11.7	8.9	10.3	10.7	11.7	11.2	11.6	10.3	11.0
8	Terhathum	8.3	12.7	10.5	5.0	6.1	5.6	10.2	8.7	9.5	8.9	8.4	8.7	10.8	8.5	9.6	7.9	9.3	8.6	9.8	8.5	9.1
10	Bhojpur	13.7	13.7	13.7	8.8	9.5	9.2	10.6	9.5	10.0	9.8	7.8	8.7	6.0	5.9	5.9	11.2	11.1	11.1	8.1	7.0	7.5
12	Okhaladhunga	6.6	6.8	6.7	7.1	6.1	6.6	5.5	7.0	6.3	7.5	9.0	8.3	11.2	7.9	9.5	6.5	6.6	6.6	9.2	8.5	8.8
13	Khotang	5.6	5.8	5.7	6.2	6.3	6.2	7.3	7.7	7.5	8.6	8.3	8.4	10.2	9.5	9.8	6.3	6.5	6.4	9.2	8.8	9.0
14	Udayapur	3.8	4.1	4.0	6.4	6.3	6.3	4.1	6.9	5.5	8.2	7.7	8.0	8.1	8.1	8.1	4.7	5.7	5.2	8.2	7.9	8.0
<b>11.1</b>	<b>East. tarai</b>	<b>9.5</b>	<b>8.5</b>	<b>9.0</b>	<b>7.2</b>	<b>7.9</b>	<b>7.6</b>	<b>7.4</b>	<b>7.6</b>	<b>7.5</b>	<b>10.0</b>	<b>8.6</b>	<b>9.2</b>	<b>8.8</b>	<b>7.2</b>	<b>7.9</b>	<b>8.1</b>	<b>8.0</b>	<b>8.1</b>	<b>9.4</b>	<b>7.9</b>	<b>8.6</b>
4	Jhapa	12.6	11.7	12.1	8.9	9.3	9.1	9.0	9.9	9.4	11.7	9.7	10.7	12.9	11.4	12.2	10.3	10.3	10.3	12.3	10.5	11.4
5	Morang	10.4	9.6	10.0	7.5	8.0	7.7	6.5	6.7	6.6	9.9	8.7	9.3	8.6	6.3	7.4	8.3	8.2	8.2	9.3	7.6	8.4
6	Sunsari	7.1	7.8	7.4	5.3	6.0	5.6	5.5	5.9	5.7	9.5	8.5	9.0	5.7	5.7	5.7	6.0	6.6	6.3	7.7	7.2	7.4
15	Saptari	6.3	5.3	5.7	7.8	7.9	7.9	6.7	7.9	7.4	8.7	7.9	8.2	6.5	5.9	6.1	6.9	7.0	7.0	7.6	6.9	7.2
16	Siraha	5.5	4.1	4.6	4.7	7.4	6.4	9.3	7.1	7.9	9.0	7.5	8.0	8.1	6.3	7.0	6.3	6.2	6.3	8.6	6.9	7.5
<b>16.1</b>	<b>Central dev. reg.</b>	<b>8.1</b>	<b>7.6</b>	<b>7.8</b>	<b>7.5</b>	<b>7.2</b>	<b>7.3</b>	<b>7.5</b>	<b>6.7</b>	<b>7.1</b>	<b>9.7</b>	<b>8.7</b>	<b>9.1</b>	<b>8.0</b>	<b>6.8</b>	<b>7.3</b>	<b>7.7</b>	<b>7.2</b>	<b>7.4</b>	<b>8.9</b>	<b>7.8</b>	<b>8.3</b>
<b>16.2</b>	<b>Cent. mountain</b>	<b>8.8</b>	<b>8.7</b>	<b>8.8</b>	<b>7.5</b>	<b>8.1</b>	<b>7.8</b>	<b>7.2</b>	<b>6.4</b>	<b>6.8</b>	<b>8.6</b>	<b>7.8</b>	<b>8.2</b>	<b>7.9</b>	<b>7.6</b>	<b>7.8</b>	<b>7.9</b>	<b>7.9</b>	<b>7.9</b>	<b>8.3</b>	<b>7.7</b>	<b>8.0</b>
22	Dolakha	8.1	8.1	8.1	6.9	7.4	7.2	7.5	7.6	7.5	8.5	7.5	8.0	5.3	8.2	6.9	7.5	7.7	7.6	7.2	7.8	7.5
23	Sindhupalchok	9.1	8.7	8.9	8.2	7.9	8.0	6.8	4.9	5.8	8.5	7.7	8.1	8.9	7.6	8.2	8.1	7.4	7.7	8.7	7.6	8.1
29	Rasuwa	10.9	12.1	11.5	7.3	12.8	10.3	8.2	8.3	8.3	9.2	9.1	9.2	9.5	6.5	7.9	9.1	11.3	10.3	9.3	7.9	8.6
<b>19.1</b>	<b>Cent. hill</b>	<b>10.3</b>	<b>9.8</b>	<b>10.0</b>	<b>8.0</b>	<b>7.4</b>	<b>7.7</b>	<b>7.4</b>	<b>6.7</b>	<b>7.1</b>	<b>10.6</b>	<b>9.4</b>	<b>10.0</b>	<b>7.5</b>	<b>7.2</b>	<b>7.3</b>	<b>8.7</b>	<b>8.2</b>	<b>8.4</b>	<b>9.3</b>	<b>8.4</b>	<b>8.8</b>
20	Sindhuli	7.4	7.5	7.4	6.9	7.4	7.2	5.3	5.6	5.5	8.6	8.4	8.5	8.2	5.9	6.9	6.6	6.9	6.8	8.4	7.2	7.7
21	Ramechhap	6.8	8.4	7.6	5.7	6.7	6.2	4.5	5.7	5.1	8.7	9.3	9.0	6.1	6.1	6.1	5.9	7.1	6.5	7.6	7.8	7.7
24	Kavrepalanchok	7.8	7.4	7.6	6.7	5.3	6.0	5.9	3.8	4.8	9.1	8.2	8.6	5.6	7.6	6.7	6.9	5.7	6.3	7.6	7.9	7.8
28	Nuwakot	9.6	10.5	10.0	7.1	7.2	7.2	6.1	8.1	7.1	9.1	8.0	8.6	5.5	7.6	6.6	7.7	8.7	8.2	7.5	7.8	7.6
30	Dhading	14.0	11.8	12.9	11.5	9.6	10.5	10.7	8.5	9.5	10.5	8.4	9.4	10.1	9.5	9.8	12.2	10.1	11.2	10.4	8.9	9.6
31	Makwanpur	14.0	13.1	13.5	9.2	9.0	9.1	10.2	9.7	9.9	17.6	14.4	16.0	10.5	7.0	8.7	11.3	10.8	11.1	14.7	11.2	12.9
<b>25.1</b>	<b>Cent. tarai</b>	<b>8.3</b>	<b>7.2</b>	<b>7.7</b>	<b>8.0</b>	<b>7.7</b>	<b>7.8</b>	<b>9.2</b>	<b>7.7</b>	<b>8.3</b>	<b>9.9</b>	<b>8.6</b>	<b>9.1</b>	<b>8.3</b>	<b>6.8</b>	<b>7.4</b>	<b>8.4</b>	<b>7.5</b>	<b>7.9</b>	<b>9.2</b>	<b>7.8</b>	<b>8.3</b>
17	Dhanusha	6.2	6.7	6.5	7.3	7.1	7.2	6.3	6.9	6.7	9.0	8.4	8.6	8.0	8.4	8.2	6.6	6.9	6.8	8.5	8.4	8.4
18	Mahottari	5.4	6.1	5.8	6.0	5.9	5.9	8.0	6.4	7.0	9.4	9.0	9.1	5.0	6.2	5.8	6.3	6.1	6.2	7.4	7.7	7.6
19	Sarlahi	7.1	5.0	5.8	6.7	5.8	6.2	7.7	7.9	7.8	9.2	7.4	8.2	9.4	7.8	8.5	7.1	6.1	6.5	9.3	7.6	8.3
32	Rautahat	7.2	7.9	7.7	7.8	7.3	7.5	5.5	5.4	5.4	9.9	8.0	8.7	4.7	5.2	5.0	6.9	6.9	6.9	7.4	6.6	6.9
33	Bara	4.4	4.8	4.7	5.9	6.8	6.5	6.5	5.8	6.1	8.3	8.1	8.2	6.9	5.6	6.1	5.6	5.8	5.7	7.7	7.0	7.2
34	Parsa	5.8	5.1	5.3	8.9	8.9	8.9	8.2	8.6	8.5	8.7	8.1	8.3	7.1	6.7	6.9	7.5	7.4	7.4	8.0	7.5	7.7
35	Chitawan	12.5	11.1	11.8	9.4	9.7	9.5	12.5	10.2	11.4	12.0	10.5	11.3	11.3	7.6	9.3	11.4	10.4	10.9	11.7	9.2	10.4
<b>32.1</b>	<b>Valley</b>	<b>4.9</b>	<b>5.0</b>	<b>5.0</b>	<b>6.3</b>	<b>5.8</b>	<b>6.1</b>	<b>5.8</b>	<b>5.4</b>	<b>5.6</b>	<b>8.8</b>	<b>8.5</b>	<b>8.6</b>	<b>8.2</b>	<b>6.1</b>	<b>7.2</b>	<b>5.6</b>	<b>5.4</b>	<b>5.5</b>	<b>8.5</b>	<b>7.4</b>	<b>7.9</b>
25	Lalitpur	5.2	4.9	5.0	5.9	5.6	5.7	4.7	4.9	4.8	8.5	8.0	8.2	7.8	5.8	6.8	5.3	5.1	5.2	8.2	7.0	7.6
26	Bhaktapur	5.2	4.7	4.9	5.7	5.6	5.7	5.5	4.0	4.7	8.9	9.3	9.1	10.3	9.7	10.0	5.5	4.7	5.1	9.6	9.5	9.5
27	Kathmandu	4.7	5.2	4.9	6.7	6.0	6.3	6.4	5.9	6.1	8.8	8.4	8.6	7.7	5.2	6.4	5.9	5.7	5.8	8.3	7.0	7.6
<b>35.1</b>	<b>Western dev. reg.</b>	<b>10.7</b>	<b>9.8</b>	<b>10.2</b>	<b>9.1</b>	<b>8.3</b>	<b>8.6</b>	<b>9.6</b>	<b>8.8</b>	<b>9.2</b>	<b>9.6</b>	<b>9.2</b>	<b>9.4</b>	<b>7.0</b>	<b>6.1</b>	<b>6.5</b>	<b>9.8</b>	<b>9.0</b>	<b>9.4</b>	<b>8.4</b>	<b>7.8</b>	<b>8.1</b>
<b>35.2</b>	<b>West. mountain</b>	<b>9.6</b>	<b>8.5</b>	<b>9.1</b>	<b>11.0</b>	<b>7.3</b>	<b>9.1</b>	<b>5.3</b>	<b>8.2</b>	<b>6.7</b>	<b>14.9</b>	<b>9.1</b>	<b>12.0</b>	<b>6.8</b>	<b>10.3</b>	<b>8.4</b>	<b>8.8</b>	<b>8.0</b>	<b>8.4</b>	<b>11.0</b>	<b>9.6</b>	<b>10.3</b>
41	Manang	4.8	3.7	4.4	7.2	8.9	8.2	8.8	11.8	10.3	8.8	9.6	9.2	10.3	15.4	12.7	6.7	8.3	7.5	9.5	11.9	10.7
42	Mustang	12.0	10.1	11.1	12.5	6.5	9.6	3.7	6.5	5.0	18.6	8.8	13.8	5.1	7.7	6.3	9.7	7.8	8.8	11.9	8.3	10.1

## Repetition rates at lower secondary and secondary levels, 2007

Dist_ Code	Dist_ Name	Grade 6			Grade 7			Grade 8			Grade 9			Grade 10			Grade 6 to 8			Grade 9-10		
		Girls	Boys	Total	Girls	Boys	Total	Girls	Boys	Total	Girls	Boys	Total	Girls	Boys	Total	Girls	Boys	Total	Girls	Boys	Total
<b>37.1</b>	<b>West. hill</b>	<b>11.1</b>	<b>10.0</b>	<b>10.6</b>	<b>9.0</b>	<b>8.1</b>	<b>8.5</b>	<b>9.4</b>	<b>8.4</b>	<b>8.9</b>	<b>9.6</b>	<b>9.3</b>	<b>9.5</b>	<b>6.9</b>	<b>6.4</b>	<b>6.6</b>	<b>9.9</b>	<b>8.9</b>	<b>9.4</b>	<b>8.4</b>	<b>8.0</b>	<b>8.2</b>
36	Gorkha	13.2	10.9	12.0	11.6	10.3	11.0	9.7	9.7	9.7	17.0	16.4	16.7	11.6	7.3	9.2	11.7	10.4	11.0	14.8	12.3	13.5
37	Lamjung	15.5	13.8	14.6	10.3	10.1	10.2	10.1	10.3	10.2	16.4	12.8	14.5	4.8	5.9	5.4	12.2	11.6	11.9	11.5	9.9	10.7
38	Tanahu	14.2	11.8	13.0	9.3	9.0	9.2	10.4	9.2	9.8	8.3	9.1	8.7	4.7	5.6	5.1	11.6	10.2	10.9	6.7	7.5	7.1
39	Syangja	10.7	10.6	10.7	9.8	8.7	9.2	10.1	10.0	10.0	8.6	8.4	8.5	7.0	5.0	6.0	10.2	9.8	10.0	7.8	6.8	7.3
40	Kaski	8.1	6.9	7.5	7.7	5.7	6.7	12.7	8.7	10.8	9.0	9.1	9.0	6.9	6.2	6.6	9.5	7.1	8.3	8.1	7.8	7.9
43	Myagdi	10.4	9.9	10.1	7.2	6.4	6.8	8.0	6.2	7.0	8.8	9.3	9.0	8.1	9.1	8.6	8.6	7.7	8.1	8.5	9.2	8.8
44	Parbat	9.9	9.1	9.5	8.7	7.7	8.2	7.3	6.4	6.9	8.6	8.1	8.3	5.7	7.9	6.8	8.7	7.8	8.3	7.2	8.0	7.6
45	Baglung	12.8	12.1	12.5	10.4	8.7	9.5	10.1	8.9	9.5	10.1	8.6	9.3	8.1	6.0	7.0	11.2	10.0	10.6	9.2	7.5	8.3
46	Gulmi	10.5	9.3	9.9	8.8	8.4	8.6	7.8	7.6	7.7	8.5	8.1	8.3	9.5	8.7	9.1	9.1	8.5	8.8	8.9	8.3	8.6
47	Palpa	10.3	9.6	9.9	7.7	8.4	8.1	7.3	6.9	7.1	8.6	7.8	8.2	5.5	5.4	5.4	8.5	8.4	8.5	7.1	6.7	6.9
51	Arghakhanchi	7.7	7.3	7.5	7.3	5.8	6.6	5.0	5.5	5.2	8.3	9.0	8.7	8.0	7.9	7.9	6.7	6.2	6.5	8.2	8.5	8.3
<b>48.1</b>	<b>West. tarai</b>	<b>9.6</b>	<b>9.5</b>	<b>9.5</b>	<b>9.2</b>	<b>8.6</b>	<b>8.9</b>	<b>10.0</b>	<b>9.7</b>	<b>9.8</b>	<b>9.6</b>	<b>8.8</b>	<b>9.1</b>	<b>7.3</b>	<b>5.4</b>	<b>6.3</b>	<b>9.6</b>	<b>9.3</b>	<b>9.4</b>	<b>8.5</b>	<b>7.3</b>	<b>7.8</b>
48	Nawalparasi	10.5	10.2	10.3	11.1	9.5	10.2	12.5	9.5	10.9	10.3	8.3	9.2	8.2	6.0	7.0	11.3	9.7	10.5	9.4	7.3	8.3
49	Rupandehi	8.8	9.3	9.1	8.1	8.0	8.0	9.0	10.0	9.5	9.3	9.1	9.2	6.6	5.3	5.8	8.6	9.1	8.9	8.0	7.3	7.6
50	Kapilbastu	9.3	8.8	9.0	7.3	8.6	8.1	6.5	9.3	8.2	9.1	8.3	8.6	8.1	5.1	6.3	7.8	8.9	8.4	8.7	6.9	7.6
<b>51.1</b>	<b>Mid western dev. reg.</b>	<b>12.1</b>	<b>11.3</b>	<b>11.7</b>	<b>8.9</b>	<b>8.6</b>	<b>8.7</b>	<b>9.9</b>	<b>9.7</b>	<b>9.8</b>	<b>9.5</b>	<b>8.9</b>	<b>9.2</b>	<b>9.4</b>	<b>7.2</b>	<b>8.2</b>	<b>10.5</b>	<b>10.0</b>	<b>10.2</b>	<b>9.4</b>	<b>8.2</b>	<b>8.7</b>
<b>51.2</b>	<b>Mid west. mountain</b>	<b>11.4</b>	<b>10.8</b>	<b>11.0</b>	<b>8.7</b>	<b>8.3</b>	<b>8.5</b>	<b>10.7</b>	<b>9.6</b>	<b>9.9</b>	<b>10.3</b>	<b>9.6</b>	<b>9.8</b>	<b>9.1</b>	<b>8.1</b>	<b>8.4</b>	<b>10.4</b>	<b>9.7</b>	<b>9.9</b>	<b>9.8</b>	<b>9.0</b>	<b>9.2</b>
62	Dolpa	10.1	10.3	10.2	4.9	6.8	6.1	9.3	8.7	8.9	8.3	9.2	9.0	9.2	8.0	8.4	8.3	8.7	8.6	8.7	8.8	8.8
63	Jumla	10.9	7.8	8.8	9.1	5.6	6.7	8.9	9.0	9.0	8.7	9.2	9.1	5.4	7.5	6.9	9.7	7.5	8.2	7.5	8.6	8.3
64	Kalikot	11.1	11.9	11.7	6.5	10.9	9.5	12.8	11.3	11.7	10.1	9.3	9.6	7.8	8.2	8.1	10.0	11.4	11.0	9.2	8.8	8.9
65	Mugu	15.3	10.4	11.5	16.9	8.2	10.1	9.4	8.1	8.4	18.3	11.2	12.6	19.0	9.9	12.4	14.2	9.0	10.1	18.6	10.7	12.5
66	Humla	11.6	13.6	13.0	12.6	7.7	8.9	11.5	7.8	8.7	9.0	9.3	9.2	7.9	6.0	6.4	11.9	10.1	10.6	8.6	8.1	8.2
<b>56.1</b>	<b>Mid west. hill</b>	<b>12.3</b>	<b>11.5</b>	<b>11.8</b>	<b>8.8</b>	<b>9.1</b>	<b>8.9</b>	<b>9.9</b>	<b>9.0</b>	<b>9.4</b>	<b>9.0</b>	<b>8.8</b>	<b>8.9</b>	<b>9.6</b>	<b>7.2</b>	<b>8.2</b>	<b>10.5</b>	<b>10.0</b>	<b>10.2</b>	<b>9.2</b>	<b>8.1</b>	<b>8.6</b>
52	Pyuthan	12.8	13.4	13.1	8.4	10.0	9.3	11.4	9.5	10.4	8.8	9.0	8.9	8.3	7.1	7.6	11.0	11.2	11.1	8.6	8.1	8.3
53	Rolpa	17.2	15.9	16.5	9.7	9.3	9.5	12.7	9.9	11.1	8.9	9.0	9.0	8.5	7.1	7.7	13.8	12.3	12.9	8.7	8.2	8.4
54	Rukum	10.1	8.8	9.4	9.0	8.7	8.8	10.5	9.4	9.8	9.1	7.5	8.2	6.2	7.6	7.0	9.8	8.9	9.3	7.9	7.6	7.7
55	Salyan	5.2	4.8	5.0	6.6	5.8	6.2	4.9	5.1	5.0	9.3	8.7	9.0	11.9	8.6	10.1	5.6	5.2	5.4	10.4	8.7	9.4
59	Surkhet	15.0	13.8	14.4	8.5	10.2	9.4	11.3	10.7	10.9	8.5	9.1	8.8	10.2	5.7	7.8	11.9	11.6	11.7	9.2	7.6	8.4
60	Dailekh	13.0	12.9	12.9	11.4	10.2	10.7	10.2	9.3	9.7	10.2	8.7	9.3	11.1	8.3	9.5	11.7	11.0	11.3	10.5	8.6	9.4
61	Jajarkot	11.3	9.2	10.0	7.4	8.1	7.9	5.9	6.5	6.3	8.6	8.3	8.4	9.2	5.8	7.1	8.6	8.0	8.2	8.9	7.3	7.9
<b>63.1</b>	<b>Mid west. tarai</b>	<b>12.0</b>	<b>11.3</b>	<b>11.6</b>	<b>9.1</b>	<b>8.2</b>	<b>8.6</b>	<b>9.8</b>	<b>10.4</b>	<b>10.2</b>	<b>10.2</b>	<b>9.1</b>	<b>9.6</b>	<b>9.1</b>	<b>7.2</b>	<b>8.0</b>	<b>10.4</b>	<b>10.0</b>	<b>10.2</b>	<b>9.8</b>	<b>8.3</b>	<b>8.9</b>
56	Dang	11.9	10.9	11.4	9.0	8.0	8.5	9.7	10.8	10.3	10.5	8.6	9.5	9.1	8.3	8.6	10.4	9.9	10.1	9.9	8.4	9.1
57	Banke	8.1	9.7	9.0	6.4	7.8	7.1	8.9	9.7	9.4	9.6	9.7	9.7	10.9	7.9	9.2	7.8	9.1	8.5	10.2	8.9	9.5
58	Bardiya	14.5	12.8	13.6	10.8	8.6	9.6	10.4	10.5	10.5	10.2	9.2	9.6	6.7	4.8	5.5	12.0	10.7	11.3	9.1	7.5	8.1
<b>66.1</b>	<b>Far western dev. reg.</b>	<b>11.2</b>	<b>10.1</b>	<b>10.6</b>	<b>9.2</b>	<b>8.0</b>	<b>8.5</b>	<b>10.2</b>	<b>9.0</b>	<b>9.5</b>	<b>10.4</b>	<b>9.2</b>	<b>9.7</b>	<b>8.6</b>	<b>6.7</b>	<b>7.5</b>	<b>10.3</b>	<b>9.1</b>	<b>9.6</b>	<b>9.6</b>	<b>8.1</b>	<b>8.7</b>
<b>66.2</b>	<b>Far west. mountain</b>	<b>12.1</b>	<b>10.0</b>	<b>10.8</b>	<b>6.4</b>	<b>6.9</b>	<b>6.7</b>	<b>8.6</b>	<b>9.0</b>	<b>8.9</b>	<b>8.9</b>	<b>8.2</b>	<b>8.4</b>	<b>8.8</b>	<b>6.8</b>	<b>7.5</b>	<b>9.3</b>	<b>8.8</b>	<b>9.0</b>	<b>8.9</b>	<b>7.6</b>	<b>8.0</b>
67	Bajura	11.1	11.1	11.1	7.1	6.8	6.9	6.4	8.9	8.1	8.6	8.4	8.4	8.0	6.3	6.8	8.7	9.1	9.0	8.3	7.5	7.8
68	Bajhang	9.7	8.9	9.2	6.3	7.0	6.8	3.7	8.5	7.0	8.8	8.0	8.3	8.0	7.5	7.7	7.0	8.2	7.8	8.5	7.8	8.0
75	Darchula	14.6	10.6	12.3	6.3	6.9	6.6	12.3	9.6	10.8	9.1	8.3	8.7	10.0	5.9	7.7	11.3	9.2	10.1	9.5	7.3	8.3
<b>69.1</b>	<b>Far west. hill</b>	<b>12.4</b>	<b>10.9</b>	<b>11.6</b>	<b>9.6</b>	<b>9.3</b>	<b>9.4</b>	<b>9.2</b>	<b>8.6</b>	<b>8.8</b>	<b>11.3</b>	<b>10.0</b>	<b>10.5</b>	<b>8.0</b>	<b>6.9</b>	<b>7.3</b>	<b>10.7</b>	<b>9.8</b>	<b>10.1</b>	<b>9.9</b>	<b>8.6</b>	<b>9.1</b>
69	Achham	12.5	12.3	12.4	10.6	9.1	9.7	9.7	8.7	9.0	11.4	10.0	10.4	13.0	7.9	9.6	11.2	10.2	10.5	12.1	9.1	10.1
70	Doti	17.4	12.7	14.7	10.8	9.9	10.2	14.1	9.4	11.2	11.7	8.2	9.5	10.4	7.6	8.6	14.6	10.9	12.3	11.1	8.0	9.1
73	Dadeldhura	13.8	11.8	12.7	11.8	9.2	10.4	10.4	9.0	9.6	15.6	13.4	14.3	5.9	5.9	5.9	12.3	10.2	11.1	11.5	10.1	10.6
74	Baitadi	7.4	7.6	7.5	6.5	9.1	8.0	4.8	7.6	6.4	8.2	8.8	8.5	4.5	6.2	5.6	6.4	8.1	7.3	6.7	7.4	7.1
<b>73.1</b>	<b>Far west. tarai</b>	<b>10.3</b>	<b>9.6</b>	<b>10.0</b>	<b>9.5</b>	<b>7.5</b>	<b>8.4</b>	<b>11.0</b>	<b>9.3</b>	<b>10.1</b>	<b>10.3</b>	<b>9.0</b>	<b>9.6</b>	<b>8.8</b>	<b>6.5</b>	<b>7.5</b>	<b>10.3</b>	<b>8.8</b>	<b>9.5</b>	<b>9.6</b>	<b>7.9</b>	<b>8.7</b>
71	Kailali	9.0	9.1	9.0	8.7	6.8	7.6	10.9	8.7	9.7	9.5	8.8	9.1	7.7	5.4	6.5	9.5	8.2	8.8	8.7	7.3	7.9
72	Kanchanpur	11.9	10.5	11.2	10.8	8.5	9.6	11.2	10.1	10.6	11.4	9.3	10.3	10.6	8.4	9.4	11.3	9.7	10.5	11.0	8.9	9.9

## Dropout rates at lower secondary and secondary levels, 2007

Dist_ Code	Dist_Name	Grade 6			Grade 7			Grade 8			Grade 9			Grade 10			Grade 6 to 8			Grade 9-10		
		Girls	Boys	Total	Girls	Boys	Total	Girls	Boys	Total	Girls	Boys	Total	Girls	Boys	Total	Girls	Boys	Total	Girls	Boys	Total
<b>0.1</b>	<b>Total</b>	<b>7.3</b>	<b>6.7</b>	<b>7.0</b>	<b>8.8</b>	<b>7.5</b>	<b>8.1</b>	<b>7.5</b>	<b>7.1</b>	<b>7.3</b>	<b>5.7</b>	<b>5.9</b>	<b>5.8</b>	<b>6.7</b>	<b>7.1</b>	<b>6.9</b>	<b>7.8</b>	<b>7.1</b>	<b>7.4</b>	<b>6.2</b>	<b>6.4</b>	<b>6.3</b>
<b>0.2</b>	<b>Eastern dev. reg.</b>	<b>7.5</b>	<b>5.8</b>	<b>6.6</b>	<b>9.1</b>	<b>7.5</b>	<b>8.3</b>	<b>7.1</b>	<b>6.8</b>	<b>6.9</b>	<b>6.6</b>	<b>6.6</b>	<b>6.6</b>	<b>6.9</b>	<b>7.6</b>	<b>7.2</b>	<b>7.9</b>	<b>6.7</b>	<b>7.3</b>	<b>6.8</b>	<b>7.1</b>	<b>6.9</b>
<b>0.3</b>	<b>East. mountain</b>	<b>9.0</b>	<b>5.8</b>	<b>7.4</b>	<b>11.6</b>	<b>10.6</b>	<b>11.1</b>	<b>7.9</b>	<b>5.0</b>	<b>6.4</b>	<b>8.1</b>	<b>6.7</b>	<b>7.4</b>	<b>6.9</b>	<b>7.8</b>	<b>7.4</b>	<b>9.5</b>	<b>7.2</b>	<b>8.3</b>	<b>7.6</b>	<b>7.2</b>	<b>7.4</b>
1	Taplejung	12.5	5.5	9.2	10.6	9.9	10.3	5.0	4.7	4.8	7.8	7.4	7.6	6.1	8.6	7.3	9.9	6.8	8.4	7.0	8.0	7.5
9	Sankhuwasabha	4.9	3.8	4.3	12.0	9.6	10.7	9.9	3.8	6.6	6.1	6.5	6.3	7.4	6.9	7.1	8.6	5.6	7.0	6.7	6.7	6.7
11	Solukhumbu	9.5	9.3	9.4	12.5	13.3	12.9	9.1	7.6	8.3	12.0	6.0	9.0	7.4	8.3	7.9	10.3	10.0	10.2	10.0	7.0	8.5
<b>3.1</b>	<b>East. hill</b>	<b>7.9</b>	<b>6.7</b>	<b>7.3</b>	<b>8.3</b>	<b>8.2</b>	<b>8.2</b>	<b>8.2</b>	<b>7.7</b>	<b>7.9</b>	<b>6.3</b>	<b>5.9</b>	<b>6.1</b>	<b>5.3</b>	<b>5.6</b>	<b>5.4</b>	<b>8.1</b>	<b>7.5</b>	<b>7.8</b>	<b>5.8</b>	<b>5.8</b>	<b>5.8</b>
2	Panchthar	9.6	6.1	7.9	9.0	8.6	8.8	4.6	6.0	5.3	8.5	7.5	8.0	2.6	5.3	4.0	7.9	6.9	7.4	6.0	6.5	6.2
3	Ilam	4.9	1.8	3.4	5.1	4.3	4.7	4.2	6.5	5.3	3.1	1.7	2.4	5.4	3.3	4.4	4.8	4.0	4.4	4.3	2.5	3.4
7	Dhankuta	4.6	1.5	3.1	10.0	9.0	9.6	10.8	6.9	8.9	3.6	4.2	3.9	7.3	7.3	7.3	8.2	5.5	6.9	5.2	5.6	5.4
8	Terhathum	9.0	6.2	7.6	12.1	9.9	11.0	6.4	6.5	6.5	5.6	6.5	6.0	5.3	4.1	4.7	9.1	7.5	8.3	5.5	5.4	5.4
10	Bhojpur	5.2	7.7	6.5	4.9	5.6	5.3	10.3	11.2	10.7	3.5	8.7	6.3	6.6	3.7	5.1	6.6	8.1	7.3	4.8	6.6	5.8
12	Okhaladhunga	9.2	12.2	10.9	13.0	13.7	13.4	6.8	7.0	6.9	9.4	8.4	8.8	5.0	4.7	4.8	9.8	11.2	10.5	7.3	6.7	7.0
13	Khotang	12.5	10.0	11.2	10.7	12.1	11.5	11.8	12.1	12.0	5.4	2.3	3.6	6.2	18.0	13.0	11.7	11.3	11.5	5.7	8.8	7.5
14	Udayapur	10.2	9.7	10.0	7.1	6.6	6.8	11.7	6.4	9.1	7.6	5.7	6.6	5.9	5.5	5.7	9.7	7.7	8.7	6.8	5.6	6.2
<b>11.1</b>	<b>East. tarai</b>	<b>7.0</b>	<b>5.3</b>	<b>6.1</b>	<b>9.2</b>	<b>6.8</b>	<b>7.9</b>	<b>6.4</b>	<b>6.5</b>	<b>6.4</b>	<b>6.6</b>	<b>7.0</b>	<b>6.8</b>	<b>7.9</b>	<b>8.5</b>	<b>8.2</b>	<b>7.5</b>	<b>6.2</b>	<b>6.8</b>	<b>7.2</b>	<b>7.7</b>	<b>7.5</b>
4	Jhapa	3.3	2.3	2.8	6.6	4.7	5.7	2.1	3.9	3.0	4.1	5.2	4.6	6.4	6.1	6.2	4.0	3.6	3.8	5.2	5.6	5.4
5	Morang	6.0	4.5	5.3	6.6	6.3	6.5	6.5	6.2	6.3	3.2	5.1	4.2	11.2	13.9	12.6	6.4	5.6	6.0	7.0	9.1	8.1
6	Sunsari	9.4	6.6	8.0	11.1	7.7	9.4	6.6	6.5	6.5	5.5	5.8	5.7	7.0	6.9	7.0	9.1	7.0	8.0	6.2	6.3	6.3
15	Saptari	11.1	8.7	9.7	15.4	11.7	13.1	14.7	10.1	11.9	14.6	11.3	12.6	7.5	7.7	7.6	13.6	10.2	11.5	11.2	9.5	10.2
16	Siraha	12.4	7.5	9.3	13.7	4.7	8.0	10.8	8.6	9.3	14.0	10.0	11.5	5.7	7.2	6.7	12.4	6.9	8.9	9.8	8.6	9.0
<b>16.1</b>	<b>Central dev. reg.</b>	<b>8.2</b>	<b>7.6</b>	<b>7.9</b>	<b>8.2</b>	<b>6.7</b>	<b>7.4</b>	<b>7.6</b>	<b>7.6</b>	<b>7.6</b>	<b>5.0</b>	<b>5.5</b>	<b>5.3</b>	<b>6.6</b>	<b>6.8</b>	<b>6.7</b>	<b>8.0</b>	<b>7.3</b>	<b>7.6</b>	<b>5.7</b>	<b>6.1</b>	<b>5.9</b>
<b>16.2</b>	<b>Cent. mountain</b>	<b>8.8</b>	<b>8.8</b>	<b>8.8</b>	<b>10.1</b>	<b>9.3</b>	<b>9.7</b>	<b>7.5</b>	<b>6.3</b>	<b>6.9</b>	<b>6.3</b>	<b>6.2</b>	<b>6.3</b>	<b>6.1</b>	<b>6.0</b>	<b>6.0</b>	<b>8.9</b>	<b>8.2</b>	<b>8.5</b>	<b>6.2</b>	<b>6.1</b>	<b>6.2</b>
22	Dolakha	11.8	7.5	9.6	9.7	6.9	8.3	8.7	7.2	7.9	7.2	9.3	8.4	11.5	7.3	9.1	10.3	7.2	8.7	8.9	8.5	8.7
23	Sindhupalchok	4.6	9.2	7.0	9.6	11.7	10.7	6.2	5.6	5.9	5.4	4.8	5.1	4.1	5.1	4.7	6.7	8.9	7.9	4.8	4.9	4.9
29	Rasuwa	16.2	13.1	14.5	14.8	8.2	11.2	8.9	6.0	7.3	8.7	4.0	6.2	3.2	6.3	4.9	13.9	9.6	11.6	6.3	5.0	5.6
<b>19.1</b>	<b>Cent. hill</b>	<b>6.5</b>	<b>5.2</b>	<b>5.9</b>	<b>8.7</b>	<b>7.7</b>	<b>8.2</b>	<b>8.7</b>	<b>7.8</b>	<b>8.2</b>	<b>5.1</b>	<b>6.2</b>	<b>5.7</b>	<b>5.9</b>	<b>6.5</b>	<b>6.2</b>	<b>7.9</b>	<b>6.8</b>	<b>7.3</b>	<b>5.4</b>	<b>6.3</b>	<b>5.9</b>
20	Sindhuli	7.6	5.7	6.6	8.3	6.5	7.3	8.8	8.4	8.5	9.7	10.1	9.9	5.6	7.6	6.7	8.2	6.7	7.4	7.8	8.9	8.4
21	Ramechhap	15.9	8.8	12.3	15.2	14.2	14.7	15.5	12.2	13.7	8.5	4.3	6.4	6.9	6.6	6.8	15.6	11.5	13.4	7.8	5.4	6.6
24	Kavrepalanchok	3.7	5.3	4.5	7.0	7.7	7.3	6.6	6.3	6.4	3.5	5.6	4.6	5.0	4.2	4.6	5.6	6.4	6.0	4.2	5.0	4.6
28	Nuwakot	6.4	5.1	5.7	10.5	8.7	9.6	11.9	11.0	11.5	4.0	6.3	5.1	7.8	4.5	6.1	9.4	8.0	8.7	5.8	5.4	5.6
30	Dhading	4.4	1.4	2.9	5.4	4.6	5.0	3.3	3.8	3.6	2.9	8.2	5.7	2.9	9.0	6.0	4.4	3.1	3.8	2.9	8.6	5.8
31	Makwanpur	5.3	6.0	5.7	8.9	6.4	7.7	9.5	7.8	8.8	2.0	2.9	2.4	7.2	7.5	7.4	7.7	6.6	7.2	4.2	4.9	4.5
<b>25.1</b>	<b>Cent. tarai</b>	<b>11.5</b>	<b>9.8</b>	<b>10.5</b>	<b>9.0</b>	<b>7.4</b>	<b>8.0</b>	<b>8.9</b>	<b>9.3</b>	<b>9.1</b>	<b>7.0</b>	<b>6.5</b>	<b>6.7</b>	<b>7.3</b>	<b>7.9</b>	<b>7.7</b>	<b>9.9</b>	<b>8.9</b>	<b>9.3</b>	<b>7.1</b>	<b>7.2</b>	<b>7.2</b>
17	Dhanusha	13.8	8.3	10.4	9.5	6.4	7.6	14.0	11.0	12.1	8.7	6.4	7.2	3.8	2.8	3.1	12.4	8.5	10.0	6.5	4.8	5.4
18	Mahottari	18.2	9.0	12.7	10.8	8.0	9.0	10.8	9.9	10.2	9.6	7.5	8.2	4.4	4.2	4.3	13.8	9.0	10.8	7.3	6.0	6.5
19	Sarlahi	18.7	11.4	14.3	14.8	13.2	13.8	16.0	13.0	14.2	9.0	8.1	8.5	3.3	4.9	4.3	16.6	12.4	14.1	6.4	6.6	6.5
32	Rautahat	12.6	9.5	10.6	12.3	9.2	10.3	16.7	12.7	14.2	9.0	7.5	8.0	23.4	24.0	23.8	13.8	10.4	11.6	15.8	15.4	15.6
33	Bara	17.5	12.0	14.2	12.6	6.5	8.9	10.9	9.8	10.2	8.1	5.2	6.3	7.1	8.0	7.7	13.9	9.5	11.3	7.7	6.5	6.9
34	Parsa	16.4	15.2	15.6	7.9	6.7	7.1	9.0	9.4	9.3	6.5	6.3	6.4	5.9	6.0	6.0	11.5	10.8	11.0	6.2	6.2	6.2
35	Chitawan	2.9	6.1	4.5	5.1	4.8	5.0	2.6	4.7	3.6	3.8	5.1	4.5	4.8	4.2	4.5	3.6	5.3	4.4	4.3	4.7	4.5
<b>32.1</b>	<b>Valley</b>	<b>6.0</b>	<b>6.7</b>	<b>6.4</b>	<b>6.2</b>	<b>4.1</b>	<b>5.1</b>	<b>5.0</b>	<b>5.2</b>	<b>5.1</b>	<b>2.4</b>	<b>3.1</b>	<b>2.8</b>	<b>6.8</b>	<b>5.8</b>	<b>6.3</b>	<b>5.8</b>	<b>5.4</b>	<b>5.6</b>	<b>4.5</b>	<b>4.3</b>	<b>4.4</b>
25	Lalitpur	3.3	7.6	5.5	4.8	3.3	4.1	4.3	5.0	4.7	2.0	2.2	2.1	3.4	5.4	4.3	4.1	5.4	4.8	2.6	3.6	3.1
26	Bhaktapur	3.9	6.1	5.0	9.1	4.7	7.0	6.9	9.5	8.1	2.4	4.1	3.2	18.6	11.2	15.3	6.6	6.7	6.7	10.4	7.4	9.0
27	Kathmandu	7.7	6.4	7.1	6.0	4.2	5.1	4.7	4.3	4.5	2.6	3.2	2.9	4.1	4.6	4.4	6.2	5.0	5.6	3.3	3.8	3.6
<b>35.1</b>	<b>Western dev. reg.</b>	<b>5.5</b>	<b>5.9</b>	<b>5.7</b>	<b>8.1</b>	<b>7.0</b>	<b>7.5</b>	<b>7.5</b>	<b>6.3</b>	<b>6.9</b>	<b>5.2</b>	<b>5.6</b>	<b>5.4</b>	<b>6.5</b>	<b>7.0</b>	<b>6.7</b>	<b>7.0</b>	<b>6.4</b>	<b>6.7</b>	<b>5.8</b>	<b>6.2</b>	<b>6.0</b>
<b>35.2</b>	<b>West. mountain</b>	<b>13.4</b>	<b>17.4</b>	<b>15.2</b>	<b>10.7</b>	<b>15.6</b>	<b>13.2</b>	<b>14.0</b>	<b>15.3</b>	<b>14.6</b>	<b>3.2</b>	<b>5.4</b>	<b>4.3</b>	<b>17.3</b>	<b>15.4</b>	<b>16.4</b>	<b>12.7</b>	<b>16.1</b>	<b>14.4</b>	<b>9.9</b>	<b>9.9</b>	<b>9.9</b>
41	Manang	16.2	18.3	17.0	21.3	19.0	20.1	20.1	16.4	18.2	5.8	6.1	6.0	3.4	11.5	7.3	18.8	18.0	18.4	4.7	8.3	6.5
42	Mustang	12.1	17.1	14.4	6.3	13.8	9.9	11.4	14.8	13.0	1.7	4.8	3.2	24.3	17.3	21.0	10.0	15.3	12.5	12.9	10.8	11.9

## Dropout rates at lower secondary and secondary levels, 2007

Dist_ Code	Dist_Name	Grade 6			Grade 7			Grade 8			Grade 9			Grade 10			Grade 6 to 8			Grade 9-10		
		Girls	Boys	Total	Girls	Boys	Total	Girls	Boys	Total	Girls	Boys	Total	Girls	Boys	Total	Girls	Boys	Total	Girls	Boys	Total
<b>37.1</b>	<b>West. hill</b>	<b>4.7</b>	<b>5.6</b>	<b>5.1</b>	<b>7.9</b>	<b>7.1</b>	<b>7.5</b>	<b>7.0</b>	<b>6.4</b>	<b>6.7</b>	<b>4.3</b>	<b>5.0</b>	<b>4.6</b>	<b>6.3</b>	<b>5.9</b>	<b>6.1</b>	<b>6.4</b>	<b>6.3</b>	<b>6.4</b>	<b>5.2</b>	<b>5.4</b>	<b>5.3</b>
36	Gorkha	5.3	1.6	3.4	3.8	2.6	3.2	5.4	6.5	5.9	2.3	3.7	3.0	4.5	5.0	4.8	4.8	3.3	4.1	3.2	4.3	3.8
37	Lamjung	5.9	6.7	6.3	8.7	7.9	8.3	11.2	6.8	8.9	3.0	1.6	2.2	4.7	3.1	3.9	8.4	7.1	7.7	3.7	2.2	2.9
38	Tanahu	3.3	6.2	4.7	5.6	6.1	5.8	5.5	4.8	5.1	3.8	3.5	3.6	8.0	7.2	7.6	4.6	5.7	5.2	5.7	5.1	5.4
39	Syangja	2.7	3.5	3.1	3.8	6.1	5.0	4.9	4.5	4.7	2.8	5.0	3.9	6.8	8.5	7.6	3.8	4.7	4.2	4.7	6.7	5.7
40	Kaski	3.4	4.9	4.1	8.4	7.6	8.0	2.5	3.3	2.9	3.3	3.8	3.5	5.3	4.0	4.6	4.7	5.3	5.0	4.2	3.9	4.0
43	Myagdi	7.4	8.5	7.9	11.9	7.1	9.6	9.7	10.8	10.3	6.4	6.8	6.7	14.4	4.2	9.5	9.6	8.7	9.2	10.2	5.7	7.9
44	Parbat	8.6	12.6	10.6	9.8	6.5	8.1	10.0	9.8	9.9	7.7	7.8	7.7	7.0	4.7	5.9	9.4	9.7	9.6	7.3	6.3	6.8
45	Baglung	4.3	3.9	4.1	14.1	12.4	13.2	10.1	9.3	9.7	5.9	6.0	6.0	4.9	4.8	4.8	9.2	8.3	8.8	5.4	5.5	5.5
46	Gulmi	5.1	5.2	5.1	9.2	7.8	8.5	9.4	6.4	7.9	6.3	7.8	7.1	4.4	5.5	4.9	7.7	6.4	7.1	5.4	6.8	6.1
47	Palpa	5.7	8.9	7.3	8.0	6.4	7.2	10.0	6.6	8.2	5.9	6.7	6.3	7.2	7.4	7.3	7.7	7.4	7.5	6.5	7.0	6.8
51	Arghakhanchi	5.6	5.2	5.4	8.7	7.2	8.0	8.7	10.7	9.7	2.2	3.4	2.8	3.6	4.2	3.9	7.6	7.5	7.6	2.8	3.8	3.3
<b>48.1</b>	<b>West. tarai</b>	<b>7.6</b>	<b>6.4</b>	<b>7.0</b>	<b>8.8</b>	<b>6.8</b>	<b>7.7</b>	<b>8.8</b>	<b>6.0</b>	<b>7.3</b>	<b>7.6</b>	<b>7.0</b>	<b>7.2</b>	<b>6.9</b>	<b>9.3</b>	<b>8.2</b>	<b>8.4</b>	<b>6.4</b>	<b>7.3</b>	<b>7.3</b>	<b>8.0</b>	<b>7.7</b>
48	Nawalparasi	10.7	7.4	8.9	5.6	5.0	5.3	2.2	6.1	4.3	6.1	6.2	6.2	3.3	6.6	5.1	6.4	6.2	6.3	4.9	6.4	5.7
49	Rupandehi	3.8	5.3	4.7	9.9	6.7	8.1	11.4	3.7	7.3	8.3	7.5	7.8	7.4	8.3	7.9	8.3	5.3	6.6	7.9	7.9	7.9
50	Kapilbastu	9.8	7.1	8.2	13.3	9.9	11.3	17.9	11.6	14.1	8.6	6.8	7.5	14.1	19.1	17.0	13.3	9.3	10.9	11.0	12.1	11.7
<b>51.1</b>	<b>Mid western dev. reg.</b>	<b>7.8</b>	<b>7.2</b>	<b>7.5</b>	<b>10.2</b>	<b>9.1</b>	<b>9.6</b>	<b>8.2</b>	<b>7.0</b>	<b>7.5</b>	<b>6.3</b>	<b>5.6</b>	<b>5.9</b>	<b>4.8</b>	<b>6.0</b>	<b>5.5</b>	<b>8.7</b>	<b>7.8</b>	<b>8.2</b>	<b>5.7</b>	<b>5.8</b>	<b>5.7</b>
<b>51.2</b>	<b>Mid west. mountain</b>	<b>14.4</b>	<b>13.1</b>	<b>13.5</b>	<b>16.0</b>	<b>12.8</b>	<b>13.7</b>	<b>16.0</b>	<b>12.1</b>	<b>13.1</b>	<b>8.8</b>	<b>7.4</b>	<b>7.8</b>	<b>12.7</b>	<b>5.7</b>	<b>7.7</b>	<b>15.3</b>	<b>12.7</b>	<b>13.5</b>	<b>10.4</b>	<b>6.8</b>	<b>7.8</b>
62	Dolpa	21.6	17.0	18.9	22.3	17.4	19.1	19.5	21.2	20.7	9.5	7.3	7.9	4.1	3.7	3.9	21.3	18.4	19.5	6.9	6.0	6.3
63	Jumla	18.9	14.6	16.0	21.7	15.1	17.1	24.3	15.1	17.9	10.3	7.7	8.5	14.3	5.6	8.1	21.4	14.9	16.9	11.8	6.9	8.3
64	Kalikot	11.0	10.4	10.6	13.8	9.7	11.0	9.1	7.6	8.0	7.7	7.4	7.5	7.6	3.6	4.7	11.5	9.4	10.0	7.7	5.7	6.3
65	Mugu	4.9	13.9	11.8	6.4	12.7	11.3	14.9	13.9	14.1	5.0	6.4	6.1	31.6	5.5	12.6	8.1	13.5	12.3	18.1	6.0	8.8
66	Humla	18.5	15.6	16.5	13.6	14.7	14.4	11.2	11.1	11.1	11.3	8.6	9.3	5.3	14.7	12.5	15.4	14.1	14.4	9.4	10.8	10.4
<b>56.1</b>	<b>Mid west. hill</b>	<b>9.2</b>	<b>8.7</b>	<b>8.9</b>	<b>12.9</b>	<b>10.8</b>	<b>11.7</b>	<b>8.7</b>	<b>8.2</b>	<b>8.4</b>	<b>8.3</b>	<b>6.6</b>	<b>7.4</b>	<b>4.5</b>	<b>5.9</b>	<b>5.3</b>	<b>10.2</b>	<b>9.2</b>	<b>9.7</b>	<b>6.7</b>	<b>6.3</b>	<b>6.5</b>
52	Pyuthan	7.5	7.4	7.5	10.7	7.5	9.0	12.5	11.6	12.1	8.3	5.8	7.0	4.7	5.6	5.2	10.0	8.7	9.3	6.7	5.7	6.2
53	Rolpa	8.2	7.4	7.8	19.4	14.5	16.7	9.9	9.2	9.5	8.8	6.8	7.7	5.5	6.5	6.1	12.2	10.1	11.0	7.5	6.7	7.0
54	Rukum	15.8	11.2	13.3	10.8	10.3	10.6	6.3	5.6	5.9	11.6	8.3	9.8	6.5	5.0	5.6	11.8	9.4	10.4	9.5	6.8	8.0
55	Salyan	12.9	11.6	12.2	14.2	14.0	14.1	8.6	8.0	8.3	8.7	9.0	8.8	4.3	4.1	4.2	12.2	11.4	11.7	6.8	6.8	6.8
59	Surkhet	1.5	4.0	2.8	11.9	7.6	9.7	4.3	5.2	4.8	7.9	4.6	6.2	3.6	7.8	5.8	5.5	5.5	5.5	6.0	6.0	6.0
60	Dailekh	14.6	11.9	13.1	13.0	12.9	12.9	11.8	9.4	10.4	5.1	6.8	6.1	4.1	4.8	4.5	13.4	11.5	12.3	4.7	6.0	5.5
61	Jajarkot	13.6	10.5	11.7	10.4	11.1	10.8	16.2	13.7	14.6	7.2	5.3	6.0	3.8	5.5	4.9	13.4	11.7	12.3	5.9	5.4	5.5
<b>63.1</b>	<b>Mid west. tarai</b>	<b>5.9</b>	<b>4.6</b>	<b>5.2</b>	<b>7.5</b>	<b>6.9</b>	<b>7.2</b>	<b>7.2</b>	<b>5.0</b>	<b>6.0</b>	<b>2.7</b>	<b>3.7</b>	<b>3.2</b>	<b>4.5</b>	<b>6.2</b>	<b>5.5</b>	<b>6.8</b>	<b>5.5</b>	<b>6.1</b>	<b>3.4</b>	<b>4.7</b>	<b>4.1</b>
56	Dang	4.9	5.5	5.2	6.3	6.8	6.6	7.9	5.0	6.4	2.1	3.9	3.1	4.9	4.9	4.9	6.3	5.8	6.0	3.2	4.3	3.8
57	Banke	7.4	7.5	7.5	9.0	5.6	7.1	6.6	5.6	6.1	1.9	4.3	3.3	3.1	5.7	4.6	7.7	6.3	7.0	2.5	4.9	3.8
58	Bardiya	6.1	1.8	3.8	7.8	7.8	7.8	6.6	4.6	5.5	4.1	3.0	3.5	5.5	8.7	7.5	6.8	4.7	5.6	4.6	5.2	4.9
<b>66.1</b>	<b>Far western dev. reg.</b>	<b>7.8</b>	<b>7.0</b>	<b>7.4</b>	<b>9.9</b>	<b>8.6</b>	<b>9.1</b>	<b>7.6</b>	<b>8.1</b>	<b>7.9</b>	<b>5.8</b>	<b>5.8</b>	<b>5.8</b>	<b>10.9</b>	<b>9.1</b>	<b>9.9</b>	<b>8.4</b>	<b>7.8</b>	<b>8.1</b>	<b>8.0</b>	<b>7.2</b>	<b>7.6</b>
<b>66.2</b>	<b>Far west. mountain</b>	<b>10.2</b>	<b>9.5</b>	<b>9.7</b>	<b>15.6</b>	<b>12.3</b>	<b>13.5</b>	<b>12.4</b>	<b>9.7</b>	<b>10.7</b>	<b>6.4</b>	<b>5.0</b>	<b>5.5</b>	<b>5.0</b>	<b>6.0</b>	<b>5.6</b>	<b>12.5</b>	<b>10.4</b>	<b>11.2</b>	<b>5.8</b>	<b>5.4</b>	<b>5.6</b>
67	Bajura	18.2	13.9	15.4	18.1	15.1	16.0	12.5	10.1	10.9	8.3	2.8	4.5	11.3	5.1	7.2	16.7	13.3	14.4	9.6	3.8	5.6
68	Bajhang	14.8	10.3	11.7	13.4	11.0	11.8	13.9	8.4	10.1	4.9	4.5	4.6	4.6	5.9	5.5	14.1	10.0	11.3	4.8	5.1	5.0
75	Darchula	2.0	5.1	3.8	16.2	12.1	13.9	11.5	10.8	11.1	6.9	7.7	7.4	2.7	6.7	4.9	9.5	9.1	9.3	5.0	7.2	6.3
<b>69.1</b>	<b>Far west. hill</b>	<b>7.9</b>	<b>7.9</b>	<b>7.9</b>	<b>11.2</b>	<b>8.2</b>	<b>9.4</b>	<b>9.9</b>	<b>8.7</b>	<b>9.2</b>	<b>5.1</b>	<b>5.0</b>	<b>5.0</b>	<b>10.4</b>	<b>6.3</b>	<b>7.8</b>	<b>9.5</b>	<b>8.2</b>	<b>8.7</b>	<b>7.3</b>	<b>5.6</b>	<b>6.3</b>
69	Achham	9.8	7.4	8.3	11.8	11.5	11.6	6.7	5.5	5.9	1.7	3.2	2.7	3.0	4.8	4.2	9.6	8.2	8.6	2.3	3.9	3.3
70	Doti	1.3	6.9	4.5	11.7	6.0	8.2	9.6	11.4	10.7	5.1	7.3	6.5	8.0	4.8	5.9	6.5	7.8	7.3	6.3	6.2	6.2
73	Dadeldhura	6.9	3.9	5.2	8.3	5.6	6.8	5.3	5.9	5.6	3.4	1.7	2.4	5.3	4.6	4.9	7.0	5.0	5.9	4.2	3.0	3.5
74	Baitadi	12.7	12.3	12.5	12.9	8.7	10.5	15.3	12.1	13.5	8.3	8.2	8.2	20.7	9.3	13.4	13.5	11.1	12.1	13.4	8.8	10.7
<b>73.1</b>	<b>Far west. tarai</b>	<b>7.3</b>	<b>5.6</b>	<b>6.4</b>	<b>8.0</b>	<b>7.5</b>	<b>7.8</b>	<b>5.5</b>	<b>7.2</b>	<b>6.4</b>	<b>6.0</b>	<b>6.4</b>	<b>6.2</b>	<b>12.2</b>	<b>11.8</b>	<b>12.0</b>	<b>7.0</b>	<b>6.7</b>	<b>6.8</b>	<b>8.8</b>	<b>8.7</b>	<b>8.7</b>
71	Kailali	10.6	4.9	7.5	8.6	7.2	7.8	5.1	7.4	6.4	6.9	6.1	6.4	13.1	8.8	10.8	8.4	6.4	7.3	9.8	7.3	8.4
72	Kanchanpur	2.9	6.7	4.9	7.2	8.1	7.7	5.9	6.9	6.4	4.6	6.9	5.8	10.6	17.1	14.1	5.1	7.2	6.2	7.1	11.2	9.3

## Promotion rates at primary level by grade in 2006

District code	District	Grade 1			Grade 2			Grade 3			Grade 4			Grade 5			Grade 1-5		
		Girls	Boys	Total	Girls	Boys	Total	Girls	Boys	Total	Girls	Boys	Total	Girls	Boys	Total	Girls	Boys	Total
0.1	<b>Total</b>	<b>52.0</b>	<b>46.8</b>	<b>49.3</b>	<b>73.3</b>	<b>73.9</b>	<b>73.6</b>	<b>76.1</b>	<b>77.1</b>	<b>76.6</b>	<b>74.5</b>	<b>76.1</b>	<b>75.4</b>	<b>74.8</b>	<b>74.7</b>	<b>74.8</b>	<b>66.1</b>	<b>65.0</b>	<b>65.6</b>
0.2	<b>Eastern dev. reg.</b>	<b>53.2</b>	<b>48.3</b>	<b>50.7</b>	<b>74.1</b>	<b>74.3</b>	<b>74.2</b>	<b>75.9</b>	<b>77.6</b>	<b>76.8</b>	<b>75.0</b>	<b>75.7</b>	<b>75.4</b>	<b>73.8</b>	<b>74.2</b>	<b>74.0</b>	<b>66.7</b>	<b>65.6</b>	<b>66.2</b>
0.3	<b>East. mountain</b>	<b>49.6</b>	<b>45.8</b>	<b>47.7</b>	<b>70.6</b>	<b>71.8</b>	<b>71.2</b>	<b>70.6</b>	<b>71.2</b>	<b>70.9</b>	<b>71.6</b>	<b>73.8</b>	<b>72.7</b>	<b>70.5</b>	<b>69.5</b>	<b>70.0</b>	<b>63.2</b>	<b>62.4</b>	<b>62.8</b>
1	Taplejung	55.9	51.5	53.7	75.0	75.8	75.5	71.0	72.4	71.8	75.7	77.5	76.6	72.7	71.2	71.9	66.9	66.1	66.5
9	Sankhuwasabha	45.4	42.8	44.1	69.8	71.0	70.4	72.7	73.6	73.1	68.9	68.6	68.8	69.3	69.0	69.2	61.5	60.8	61.1
11	Solukhumbu	44.1	40.7	42.3	65.3	66.7	66.0	67.1	66.5	66.8	69.1	75.7	72.3	68.4	67.3	67.9	59.5	58.8	59.1
3.1	<b>East. hill</b>	<b>53.6</b>	<b>48.2</b>	<b>50.8</b>	<b>74.9</b>	<b>73.3</b>	<b>74.1</b>	<b>77.8</b>	<b>77.7</b>	<b>77.8</b>	<b>76.3</b>	<b>76.4</b>	<b>76.4</b>	<b>74.2</b>	<b>73.7</b>	<b>74.0</b>	<b>68.2</b>	<b>65.8</b>	<b>67.0</b>
2	Panchthar	48.0	44.0	46.0	75.6	76.5	76.0	77.3	76.7	77.0	76.3	79.6	77.9	75.6	75.9	75.8	66.1	65.5	65.8
3	Ilam	60.1	57.6	58.8	76.4	75.6	76.0	75.2	74.7	74.9	73.0	72.9	73.0	72.8	74.9	73.9	70.3	69.7	70.0
7	Dhankuta	62.7	54.1	58.3	76.8	74.8	75.8	79.3	77.1	78.1	78.3	77.5	77.9	71.5	66.4	69.0	72.1	67.8	69.9
8	Terhathum	51.6	45.8	48.7	72.9	71.2	72.1	78.9	77.2	78.0	72.7	70.4	71.5	78.6	79.2	78.9	67.1	64.2	65.6
10	Bhojpur	47.9	42.2	45.1	72.1	70.1	71.1	75.6	78.1	76.9	71.7	72.2	72.0	77.3	75.2	76.2	64.7	62.6	63.6
12	Okhaldhunga	50.3	42.7	46.4	74.4	73.0	73.6	77.7	78.1	77.9	81.9	79.7	80.7	71.6	70.2	70.9	66.0	62.8	64.3
13	Khotang	45.8	42.9	44.3	67.0	66.0	66.5	69.0	70.9	70.0	65.4	69.4	67.5	67.3	68.7	68.0	58.6	58.5	58.6
14	Udayapur	62.3	53.2	57.5	79.5	76.3	78.0	85.7	86.4	86.0	87.1	87.1	87.1	78.4	76.5	77.5	76.3	71.1	73.8
11.1	<b>East. tarai</b>	<b>53.5</b>	<b>48.7</b>	<b>51.0</b>	<b>74.3</b>	<b>75.4</b>	<b>74.9</b>	<b>75.6</b>	<b>78.6</b>	<b>77.2</b>	<b>74.8</b>	<b>75.6</b>	<b>75.2</b>	<b>74.1</b>	<b>75.2</b>	<b>74.7</b>	<b>66.4</b>	<b>66.0</b>	<b>66.2</b>
4	Jhapa	65.7	56.2	60.9	77.0	76.6	76.8	77.8	78.0	77.9	79.3	79.9	79.6	76.5	76.3	76.4	74.4	71.8	73.1
5	Morang	49.7	46.7	48.2	79.0	78.1	78.5	74.7	77.7	76.3	74.2	73.6	73.9	75.4	75.9	75.7	66.0	65.6	65.8
6	Sunsari	51.9	45.6	48.7	72.9	74.8	73.8	78.8	79.5	79.2	74.5	74.1	74.3	74.9	76.5	75.8	65.9	64.2	65.0
15	Saptari	48.3	49.5	48.9	67.2	71.8	69.7	70.5	78.6	75.1	67.9	72.7	70.7	68.2	74.4	71.9	59.0	64.0	61.7
16	Siraha	56.4	48.0	51.9	69.6	73.6	71.9	73.7	80.1	77.5	71.9	77.2	75.1	67.7	70.0	69.1	63.5	63.1	63.3
16.1	<b>Central dev. reg.</b>	<b>50.1</b>	<b>46.1</b>	<b>47.9</b>	<b>72.8</b>	<b>73.8</b>	<b>73.3</b>	<b>75.8</b>	<b>77.1</b>	<b>76.5</b>	<b>74.0</b>	<b>76.2</b>	<b>75.2</b>	<b>76.8</b>	<b>76.4</b>	<b>76.6</b>	<b>65.6</b>	<b>65.0</b>	<b>65.3</b>
16.2	<b>Cent. mountain</b>	<b>46.5</b>	<b>42.0</b>	<b>44.2</b>	<b>72.9</b>	<b>72.9</b>	<b>72.9</b>	<b>72.3</b>	<b>76.6</b>	<b>74.5</b>	<b>70.9</b>	<b>72.1</b>	<b>71.6</b>	<b>73.5</b>	<b>72.7</b>	<b>73.1</b>	<b>62.8</b>	<b>62.0</b>	<b>62.4</b>
22	Dolakha	45.4	41.1	43.2	77.5	75.9	76.7	73.3	78.9	76.2	72.2	76.5	74.4	75.6	74.8	75.1	63.2	63.2	63.2
23	Sindhupalchok	45.1	41.9	43.5	70.8	70.3	70.5	71.1	75.1	73.2	69.0	68.1	68.5	71.0	70.1	70.5	61.2	60.7	60.9
29	Rasuwa	61.5	45.8	52.7	68.5	77.1	72.4	75.1	76.2	75.6	77.8	78.8	78.3	81.5	81.4	81.4	70.2	65.2	67.6
19.1	<b>Cent. hill</b>	<b>54.5</b>	<b>47.2</b>	<b>50.7</b>	<b>75.3</b>	<b>75.3</b>	<b>75.3</b>	<b>78.0</b>	<b>78.3</b>	<b>78.1</b>	<b>74.7</b>	<b>77.2</b>	<b>76.0</b>	<b>76.5</b>	<b>76.2</b>	<b>76.3</b>	<b>68.4</b>	<b>65.9</b>	<b>67.1</b>
20	Sindhuli	45.7	40.9	43.2	78.2	76.6	77.4	76.7	79.6	78.3	75.2	77.2	76.3	74.3	74.7	74.5	62.3	61.2	61.7
21	Ramechhap	58.2	53.7	55.9	78.7	78.2	78.4	77.5	78.2	77.8	72.2	72.6	72.4	78.6	77.0	77.8	70.6	68.2	69.4
24	Kavrepalanchok	59.5	48.5	54.1	82.2	82.2	82.2	84.9	84.9	84.9	82.2	83.3	82.8	83.5	84.8	84.1	75.0	72.2	73.6
28	Nuwakot	52.5	41.8	47.0	66.6	67.3	67.0	74.3	72.1	73.2	72.2	74.3	73.2	74.0	71.2	72.6	65.0	60.3	62.6
30	Dhading	48.2	44.9	46.6	74.2	74.0	74.1	79.0	77.1	78.0	76.5	79.1	77.8	75.4	73.2	74.2	65.2	64.2	64.7
31	Makwanpur	65.6	55.3	60.1	73.4	73.4	73.4	75.3	76.8	76.0	69.7	74.2	71.9	72.0	73.4	72.7	70.8	68.1	69.5
25.1	<b>Cent. tarai</b>	<b>45.7</b>	<b>44.9</b>	<b>45.2</b>	<b>68.2</b>	<b>71.9</b>	<b>70.3</b>	<b>71.3</b>	<b>74.4</b>	<b>73.2</b>	<b>69.7</b>	<b>74.4</b>	<b>72.5</b>	<b>72.9</b>	<b>74.1</b>	<b>73.7</b>	<b>59.4</b>	<b>61.8</b>	<b>60.8</b>
17	Dhanusha	39.4	40.3	39.9	56.5	64.7	61.2	62.8	65.3	64.3	62.9	68.7	66.3	69.8	73.9	72.3	50.0	54.6	52.6
18	Mahottari	52.7	56.9	55.2	76.1	77.9	77.2	72.1	74.6	73.7	68.5	72.4	71.0	70.2	72.3	71.5	63.9	67.6	66.2
19	Sarlahi	41.7	40.4	40.9	67.7	73.9	71.4	72.6	73.9	73.4	70.3	73.3	72.1	69.4	74.1	72.2	56.7	59.6	58.4
32	Rautahat	47.9	53.1	50.9	73.0	75.4	74.4	74.6	80.4	78.3	75.0	82.9	80.1	69.7	71.9	71.1	61.4	67.5	65.1
33	Bara	44.6	39.0	41.3	75.7	75.8	75.8	72.3	78.8	76.2	72.2	79.4	76.6	69.6	71.6	70.8	59.3	59.6	59.5
34	Parsa	41.8	38.7	40.1	57.1	64.0	61.0	64.8	69.4	67.5	66.2	70.2	68.7	67.9	72.2	70.7	53.1	56.4	55.0
35	Chitwan	68.6	62.6	65.5	79.8	77.2	78.5	80.2	82.3	81.3	73.7	76.5	75.2	82.5	79.8	81.1	76.4	74.7	75.5
32.1	<b>Valley</b>	<b>58.8</b>	<b>51.3</b>	<b>55.0</b>	<b>77.1</b>	<b>76.9</b>	<b>77.0</b>	<b>80.7</b>	<b>81.1</b>	<b>80.9</b>	<b>79.6</b>	<b>79.2</b>	<b>79.4</b>	<b>82.6</b>	<b>81.0</b>	<b>81.7</b>	<b>74.9</b>	<b>73.0</b>	<b>73.9</b>
25	Lalitpur	55.4	48.9	52.0	75.5	77.4	76.5	79.5	80.6	80.1	76.9	77.3	77.1	80.7	80.3	80.5	72.8	71.9	72.3
26	Bhaktapur	75.5	68.7	72.0	77.2	77.8	77.5	84.7	87.0	85.9	84.0	89.4	86.8	85.9	83.4	84.6	81.2	80.9	81.0
27	Kathmandu	56.9	48.9	52.8	77.7	76.5	77.1	80.3	80.1	80.2	79.9	77.9	78.9	82.7	80.8	81.7	74.6	71.9	73.2
35.1	<b>Western dev. reg.</b>	<b>53.6</b>	<b>48.2</b>	<b>50.9</b>	<b>74.8</b>	<b>75.2</b>	<b>75.0</b>	<b>77.5</b>	<b>77.7</b>	<b>77.6</b>	<b>76.4</b>	<b>78.4</b>	<b>77.5</b>	<b>74.6</b>	<b>73.7</b>	<b>74.1</b>	<b>68.2</b>	<b>67.1</b>	<b>67.6</b>
35.2	<b>West. mountain</b>	<b>53.4</b>	<b>55.3</b>	<b>54.3</b>	<b>71.9</b>	<b>71.5</b>	<b>71.7</b>	<b>74.8</b>	<b>75.0</b>	<b>74.9</b>	<b>74.9</b>	<b>72.8</b>	<b>73.9</b>	<b>80.4</b>	<b>74.5</b>	<b>77.8</b>	<b>67.4</b>	<b>66.7</b>	<b>67.1</b>
41	Manang	41.3	43.2	42.2	68.2	66.7	67.6	74.5	75.0	74.7	70.5	66.7	68.9	73.1	65.0	69.6	60.3	58.5	59.5
42	Mustang	59.7	61.3	60.5	74.1	73.5	73.8	74.9	75.0	75.0	77.1	74.9	76.0	84.3	79.0	81.9	71.1	70.4	70.7

## Promotion rates at primary level by grade in 2006

District code	District	Grade 1			Grade 2			Grade 3			Grade 4			Grade 5			Grade 1-5		
		Girls	Boys	Total	Girls	Boys	Total	Girls	Boys	Total	Girls	Boys	Total	Girls	Boys	Total	Girls	Boys	Total
37.1	<b>West. hill</b>	<b>54.6</b>	<b>49.3</b>	<b>52.0</b>	<b>76.1</b>	<b>75.8</b>	<b>75.9</b>	<b>78.8</b>	<b>78.4</b>	<b>78.6</b>	<b>77.4</b>	<b>78.4</b>	<b>77.9</b>	<b>75.6</b>	<b>74.7</b>	<b>75.1</b>	<b>69.9</b>	<b>68.2</b>	<b>69.1</b>
36	Gorkha	58.7	49.5	54.0	74.8	77.9	76.3	78.0	78.3	78.1	75.3	77.4	76.4	76.5	76.3	76.4	70.7	68.9	69.8
37	Lamjung	50.4	46.6	48.5	77.9	78.2	78.0	75.3	74.3	74.8	76.1	81.1	78.6	69.9	71.2	70.5	66.7	66.4	66.5
38	Tanahu	54.2	47.0	50.7	73.5	74.6	74.0	80.9	81.9	81.4	79.3	80.7	80.0	77.9	76.9	77.4	70.1	68.5	69.3
39	Syangja	67.2	60.4	63.9	82.2	79.3	80.7	80.1	81.5	80.8	80.5	78.7	79.6	74.9	72.6	73.7	76.3	73.6	75.0
40	Kaski	71.5	67.6	69.6	81.1	78.9	80.0	83.1	85.1	84.1	84.4	85.3	84.8	83.4	82.9	83.1	80.0	79.1	79.6
43	Myagdi	44.8	43.7	44.3	75.4	76.6	76.0	80.3	78.5	79.4	76.5	78.9	77.8	81.8	80.0	80.9	64.8	65.3	65.0
44	Parbat	52.1	46.7	49.4	75.9	72.7	74.3	76.6	73.6	75.1	75.8	76.4	76.1	70.9	71.7	71.3	67.7	65.2	66.5
45	Baglung	44.1	41.5	42.8	77.0	75.0	76.0	78.1	74.8	76.4	72.8	75.4	74.1	69.8	70.4	70.1	63.8	62.4	63.1
46	Gulmi	55.1	48.5	51.8	71.7	71.1	71.4	77.5	76.0	76.7	75.8	78.1	77.0	79.5	77.6	78.6	68.9	66.5	67.7
47	Palpa	51.8	46.4	49.1	74.4	73.8	74.1	76.9	75.7	76.3	75.8	74.8	75.3	72.7	69.7	71.2	67.6	65.1	66.3
51	Arghakhanchi	46.1	42.2	44.1	73.0	74.7	73.8	77.3	75.9	76.6	71.5	71.6	71.6	69.1	68.3	68.7	63.4	62.3	62.8
48.1	<b>West. tarai</b>	<b>52.0</b>	<b>46.7</b>	<b>49.3</b>	<b>72.2</b>	<b>74.3</b>	<b>73.3</b>	<b>74.8</b>	<b>76.5</b>	<b>75.7</b>	<b>74.2</b>	<b>78.4</b>	<b>76.5</b>	<b>72.2</b>	<b>71.9</b>	<b>72.0</b>	<b>65.1</b>	<b>65.1</b>	<b>65.1</b>
48	Nawalparasi	45.2	40.4	42.8	68.8	70.3	69.6	74.5	73.4	73.9	73.0	76.4	74.8	72.2	72.8	72.5	62.0	61.5	61.7
49	Rupandehi	51.9	45.3	48.5	72.1	76.1	74.3	75.1	79.3	77.4	77.6	81.4	79.7	73.1	72.1	72.6	65.9	66.3	66.1
50	Kapilbastu	63.5	57.8	60.5	78.3	76.8	77.5	74.5	76.2	75.5	69.1	75.7	73.0	69.7	69.9	69.8	69.4	68.5	68.9
51.1	<b>Mid western dev. reg.</b>	<b>51.6</b>	<b>45.6</b>	<b>48.5</b>	<b>71.4</b>	<b>72.2</b>	<b>71.8</b>	<b>75.8</b>	<b>75.7</b>	<b>75.7</b>	<b>71.9</b>	<b>73.8</b>	<b>73.0</b>	<b>74.3</b>	<b>74.8</b>	<b>74.6</b>	<b>64.3</b>	<b>62.7</b>	<b>63.5</b>
51.2	<b>Mid west. mountain</b>	<b>43.0</b>	<b>39.0</b>	<b>40.8</b>	<b>71.2</b>	<b>75.2</b>	<b>73.6</b>	<b>74.4</b>	<b>75.2</b>	<b>74.9</b>	<b>70.1</b>	<b>73.3</b>	<b>72.2</b>	<b>71.4</b>	<b>74.5</b>	<b>73.5</b>	<b>55.2</b>	<b>56.9</b>	<b>56.2</b>
62	Dolpa	41.6	40.4	41.0	66.1	67.3	66.7	69.5	70.3	70.0	68.4	71.5	70.4	67.8	71.9	70.2	54.8	57.1	56.1
63	Jumla	42.3	38.9	40.3	72.1	77.5	75.3	68.0	69.8	69.1	70.6	74.6	73.2	70.6	72.8	72.1	54.3	56.1	55.4
64	Kalikot	42.4	38.8	40.4	70.6	74.6	72.9	78.1	77.6	77.8	70.0	73.2	72.1	69.8	73.4	72.2	55.2	56.8	56.1
65	Mugu	48.8	41.7	44.9	76.1	76.7	76.5	81.2	82.0	81.8	70.9	73.8	73.0	76.9	81.0	80.0	59.0	60.5	59.9
66	Humla	42.1	36.8	39.3	72.0	77.1	75.0	78.4	78.6	78.5	70.2	71.8	71.2	77.9	76.2	76.7	53.9	55.3	54.7
56.1	<b>Mid west. hill</b>	<b>46.8</b>	<b>41.6</b>	<b>44.1</b>	<b>68.9</b>	<b>69.2</b>	<b>69.0</b>	<b>75.3</b>	<b>75.7</b>	<b>75.5</b>	<b>71.4</b>	<b>73.1</b>	<b>72.3</b>	<b>72.4</b>	<b>72.9</b>	<b>72.7</b>	<b>61.0</b>	<b>59.6</b>	<b>60.2</b>
52	Pyuthan	48.5	42.3	45.2	64.5	65.7	65.1	76.1	74.8	75.4	70.7	73.0	71.9	68.9	67.0	67.9	62.0	59.3	60.6
53	Rolpa	43.0	39.2	41.0	66.1	66.9	66.6	75.4	74.8	75.1	65.3	66.6	66.1	68.8	68.2	68.4	56.6	56.4	56.5
54	Rukum	42.0	35.7	38.8	65.3	69.3	67.5	73.7	76.2	75.0	70.1	72.2	71.3	71.7	74.3	73.1	57.2	56.6	56.9
55	Salyan	50.5	47.9	49.2	80.3	75.2	77.7	80.7	84.2	82.6	80.1	82.9	81.6	85.0	85.2	85.1	67.2	66.7	67.0
59	Surkhet	48.5	42.3	45.3	67.4	69.0	68.2	73.4	71.6	72.5	68.8	69.7	69.3	72.5	71.6	72.0	62.9	60.6	61.7
60	Dailekh	51.0	44.0	47.3	66.6	66.5	66.5	73.8	73.0	73.4	72.7	72.6	72.7	68.0	71.7	70.1	61.1	58.5	59.7
61	Jajarkot	41.0	37.1	39.1	73.0	73.0	73.0	74.6	77.4	76.2	73.4	77.8	75.9	70.0	73.7	72.3	54.5	56.2	55.4
63.1	<b>Mid west. tarai</b>	<b>62.3</b>	<b>54.8</b>	<b>58.4</b>	<b>74.7</b>	<b>75.3</b>	<b>75.0</b>	<b>76.4</b>	<b>75.8</b>	<b>76.1</b>	<b>72.7</b>	<b>74.8</b>	<b>73.8</b>	<b>76.7</b>	<b>76.9</b>	<b>76.8</b>	<b>70.6</b>	<b>68.6</b>	<b>69.5</b>
56	Dang	62.3	54.9	58.5	74.9	76.0	75.5	76.4	76.4	76.4	75.4	76.8	76.1	77.6	76.4	77.0	71.4	69.4	70.4
57	Banke	60.1	50.5	55.1	75.4	75.8	75.6	77.3	73.3	75.1	70.4	72.2	71.4	76.3	76.2	76.3	69.0	65.3	67.0
58	Bardiya	64.5	59.4	61.9	74.1	74.2	74.1	75.6	77.5	76.6	71.4	74.8	73.1	75.9	78.1	77.1	71.1	70.7	70.9
66.1	<b>Far western dev. reg.</b>	<b>52.1</b>	<b>45.6</b>	<b>48.7</b>	<b>72.3</b>	<b>73.1</b>	<b>72.7</b>	<b>74.7</b>	<b>76.9</b>	<b>75.9</b>	<b>73.5</b>	<b>75.3</b>	<b>74.5</b>	<b>72.6</b>	<b>72.5</b>	<b>72.6</b>	<b>64.4</b>	<b>62.9</b>	<b>63.6</b>
66.2	<b>Far west. mountain</b>	<b>43.0</b>	<b>37.6</b>	<b>40.2</b>	<b>68.6</b>	<b>71.1</b>	<b>70.1</b>	<b>70.6</b>	<b>72.9</b>	<b>72.0</b>	<b>73.1</b>	<b>79.5</b>	<b>77.0</b>	<b>73.6</b>	<b>74.6</b>	<b>74.2</b>	<b>55.4</b>	<b>56.6</b>	<b>56.1</b>
67	Bajura	43.3	36.0	39.5	68.3	69.1	68.8	72.6	76.0	74.7	69.3	76.7	73.9	71.1	71.1	71.1	53.2	53.5	53.4
68	Bajhang	41.8	37.4	39.4	67.5	69.7	68.9	70.8	75.2	73.5	78.9	83.2	81.7	74.0	72.8	73.3	55.0	57.1	56.2
75	Darchula	44.4	40.2	42.3	70.1	75.6	73.1	69.0	66.5	67.7	70.0	76.1	73.3	74.6	79.8	77.5	58.2	59.3	58.8
69.1	<b>Far west. hill</b>	<b>48.0</b>	<b>41.5</b>	<b>44.6</b>	<b>72.0</b>	<b>72.4</b>	<b>72.2</b>	<b>73.8</b>	<b>75.8</b>	<b>74.9</b>	<b>72.3</b>	<b>72.5</b>	<b>72.4</b>	<b>71.7</b>	<b>71.8</b>	<b>71.7</b>	<b>60.6</b>	<b>58.5</b>	<b>59.5</b>
69	Achham	43.5	36.8	40.0	71.2	76.7	74.4	72.3	73.8	73.2	66.4	69.3	68.2	66.0	65.4	65.6	54.0	53.5	53.7
70	Doti	43.5	37.5	40.4	70.6	68.0	69.3	73.5	72.8	73.1	74.4	76.7	75.6	68.4	68.8	68.6	58.4	55.3	56.8
73	Dadeldhura	51.6	51.9	51.7	70.0	68.6	69.4	72.5	76.5	74.5	80.0	76.9	78.4	72.6	76.8	74.9	64.7	65.6	65.2
74	Baitadi	58.9	48.3	53.4	75.4	73.7	74.5	76.5	80.5	78.5	68.8	69.3	69.1	78.4	77.4	77.8	68.2	64.2	66.1
73.1	<b>Far west. tarai</b>	<b>63.5</b>	<b>56.5</b>	<b>59.9</b>	<b>73.7</b>	<b>74.3</b>	<b>74.0</b>	<b>76.3</b>	<b>79.1</b>	<b>77.7</b>	<b>74.2</b>	<b>75.7</b>	<b>75.0</b>	<b>72.8</b>	<b>72.3</b>	<b>72.6</b>	<b>70.9</b>	<b>69.6</b>	<b>70.2</b>
71	Kailali	65.7	60.4	63.0	77.2	76.1	76.7	78.7	81.0	79.9	77.6	79.8	78.7	74.4	73.9	74.1	73.3	72.3	72.8
72	Kanchanpur	59.6	50.5	54.8	68.4	71.6	70.0	72.9	76.1	74.5	69.8	70.1	69.9	71.0	70.4	70.7	67.4	65.6	66.5

## Repetition rates at primary level by grade in 2006

District code	District	Grade 1			Grade 2			Grade 3			Grade 4			Grade 5			Grade 1-5		
		Girls	Boys	Total	Girls	Boys	Total	Girls	Boys	Total	Girls	Boys	Total	Girls	Boys	Total	Girls	Boys	Total
0.1	<b>Total</b>	<b>32.0</b>	<b>27.7</b>	<b>29.8</b>	<b>15.4</b>	<b>16.8</b>	<b>16.1</b>	<b>12.8</b>	<b>13.3</b>	<b>13.1</b>	<b>12.9</b>	<b>13.3</b>	<b>13.1</b>	<b>10.2</b>	<b>10.7</b>	<b>10.4</b>	<b>20.2</b>	<b>18.8</b>	<b>19.5</b>
0.2	<b>Eastern dev. reg.</b>	<b>28.7</b>	<b>25.2</b>	<b>26.9</b>	<b>13.9</b>	<b>15.6</b>	<b>14.8</b>	<b>12.1</b>	<b>12.3</b>	<b>12.2</b>	<b>12.4</b>	<b>13.1</b>	<b>12.7</b>	<b>9.8</b>	<b>10.2</b>	<b>10.0</b>	<b>18.3</b>	<b>17.4</b>	<b>17.9</b>
0.3	<b>East. mountain</b>	<b>39.2</b>	<b>34.5</b>	<b>36.8</b>	<b>15.7</b>	<b>17.8</b>	<b>16.8</b>	<b>14.1</b>	<b>14.6</b>	<b>14.4</b>	<b>14.4</b>	<b>14.6</b>	<b>14.5</b>	<b>12.0</b>	<b>13.1</b>	<b>12.6</b>	<b>23.2</b>	<b>22.2</b>	<b>22.7</b>
1	Taplejung	39.2	32.7	36.0	11.2	13.6	12.4	14.4	13.9	14.1	11.3	12.3	11.8	10.7	11.3	11.0	22.4	20.1	21.2
9	Sankhuwasabha	37.8	33.6	35.7	19.3	20.1	19.7	13.6	13.7	13.6	15.6	16.6	16.1	12.5	13.4	13.0	23.4	22.4	22.9
11	Solukhumbu	41.1	38.8	39.9	17.4	20.9	19.1	14.4	16.7	15.6	17.2	15.3	16.3	13.5	16.2	14.8	24.3	25.1	24.7
3.1	<b>East. hill</b>	<b>28.9</b>	<b>26.8</b>	<b>27.8</b>	<b>16.2</b>	<b>18.8</b>	<b>17.5</b>	<b>12.7</b>	<b>13.9</b>	<b>13.3</b>	<b>13.4</b>	<b>15.1</b>	<b>14.3</b>	<b>10.2</b>	<b>11.5</b>	<b>10.8</b>	<b>18.6</b>	<b>19.1</b>	<b>18.9</b>
2	Panchthar	33.5	31.6	32.6	18.6	20.8	19.6	14.8	17.2	16.0	14.3	15.0	14.6	10.6	10.3	10.5	21.5	21.4	21.5
3	Ilam	13.8	14.0	13.9	11.8	13.0	12.4	10.7	11.7	11.2	13.5	14.6	14.1	8.9	8.7	8.8	12.0	12.6	12.3
7	Dhankuta	21.0	18.1	19.5	17.2	20.6	18.9	14.3	16.8	15.5	16.3	18.0	17.2	12.4	16.4	14.4	17.0	18.1	17.5
8	Terhathum	32.7	31.5	32.1	15.7	17.1	16.4	15.1	17.5	16.3	12.8	16.7	14.8	11.6	11.7	11.7	20.7	21.4	21.1
10	Bhojpur	34.3	32.5	33.4	21.4	24.4	22.9	14.4	15.2	14.8	18.2	18.9	18.6	12.4	16.1	14.2	23.2	23.9	23.5
12	Okhaldhunga	33.8	32.8	33.3	16.0	19.5	17.8	14.2	14.2	14.2	13.3	16.4	15.0	10.5	13.5	12.1	21.7	22.6	22.2
13	Khotang	37.8	34.6	36.2	19.4	22.0	20.7	16.0	16.5	16.2	16.3	16.7	16.5	13.0	13.9	13.5	25.0	24.3	24.7
14	Udayapur	25.0	22.4	23.6	13.2	15.8	14.3	8.4	8.3	8.3	7.0	9.0	7.9	6.3	7.5	6.9	14.1	14.9	14.5
11.1	<b>East. tarai</b>	<b>26.9</b>	<b>22.9</b>	<b>24.8</b>	<b>12.0</b>	<b>13.5</b>	<b>12.8</b>	<b>11.4</b>	<b>11.0</b>	<b>11.2</b>	<b>11.3</b>	<b>11.6</b>	<b>11.4</b>	<b>9.2</b>	<b>9.1</b>	<b>9.1</b>	<b>17.2</b>	<b>15.7</b>	<b>16.4</b>
4	Jhapa	13.4	13.0	13.2	9.0	11.6	10.3	9.0	9.4	9.2	10.9	11.3	11.1	8.5	8.5	8.5	10.5	11.0	10.7
5	Morang	22.7	18.5	20.6	10.1	11.5	10.8	10.5	9.7	10.1	9.6	10.1	9.9	8.5	8.5	8.5	14.7	13.1	13.9
6	Sunsari	21.2	20.7	20.9	8.7	10.0	9.4	8.8	8.5	8.6	8.5	9.2	8.9	7.6	7.1	7.4	13.5	13.5	13.5
15	Saptari	43.4	34.3	38.8	18.5	18.3	18.4	17.5	15.8	16.5	18.6	16.5	17.4	12.6	10.9	11.6	29.5	23.4	26.2
16	Siraha	35.0	28.5	31.5	18.6	18.3	18.4	16.8	14.5	15.4	14.8	13.6	14.1	13.3	12.4	12.7	25.8	21.1	23.1
16.1	<b>Central dev. reg.</b>	<b>33.0</b>	<b>27.9</b>	<b>30.3</b>	<b>14.6</b>	<b>15.6</b>	<b>15.1</b>	<b>12.4</b>	<b>12.8</b>	<b>12.6</b>	<b>11.8</b>	<b>11.4</b>	<b>11.6</b>	<b>9.0</b>	<b>9.3</b>	<b>9.2</b>	<b>19.9</b>	<b>18.1</b>	<b>18.9</b>
16.2	<b>Cent. mountain</b>	<b>36.8</b>	<b>32.3</b>	<b>34.5</b>	<b>17.1</b>	<b>18.5</b>	<b>17.8</b>	<b>12.9</b>	<b>14.0</b>	<b>13.4</b>	<b>13.0</b>	<b>13.7</b>	<b>13.4</b>	<b>9.7</b>	<b>12.0</b>	<b>10.9</b>	<b>22.3</b>	<b>21.3</b>	<b>21.8</b>
22	Dolakha	38.5	35.4	36.9	15.2	16.6	15.9	13.1	12.8	12.9	14.0	14.7	14.4	10.1	12.9	11.6	23.3	22.3	22.8
23	Sindhupalchok	35.8	30.0	32.9	17.7	19.8	18.7	12.8	14.4	13.6	12.3	13.0	12.7	9.6	11.4	10.6	21.7	20.4	21.1
29	Rasuwa	35.0	31.8	33.2	20.7	19.1	19.9	12.8	16.4	14.5	12.2	14.3	13.3	8.8	10.6	9.7	21.4	22.1	21.7
19.1	<b>Cent. hill</b>	<b>33.9</b>	<b>29.9</b>	<b>31.9</b>	<b>16.8</b>	<b>18.7</b>	<b>17.7</b>	<b>13.3</b>	<b>14.2</b>	<b>13.8</b>	<b>13.8</b>	<b>14.4</b>	<b>14.1</b>	<b>10.3</b>	<b>10.6</b>	<b>10.5</b>	<b>21.0</b>	<b>20.4</b>	<b>20.7</b>
20	Sindhuli	33.1	31.6	32.4	13.7	16.4	15.1	9.5	9.8	9.7	10.0	10.1	10.1	8.3	7.7	7.9	21.2	20.5	20.8
21	Ramechhap	34.4	27.2	30.7	14.7	16.2	15.4	14.8	16.1	15.4	14.3	14.5	14.4	10.7	10.9	10.8	20.9	19.3	20.1
24	Kavrepalanchok	28.9	27.8	28.3	11.4	14.2	12.8	10.2	10.7	10.4	11.2	12.3	11.8	8.3	8.7	8.5	16.7	16.9	16.8
28	Nuwakot	39.4	30.4	34.7	20.5	22.4	21.4	14.5	16.2	15.3	15.1	16.8	15.9	10.5	11.3	10.9	23.7	22.1	22.9
30	Dhading	36.3	33.5	34.9	17.5	19.4	18.5	14.0	16.6	15.3	16.0	16.0	16.0	14.0	16.9	15.5	23.7	23.4	23.6
31	Makwanpur	32.3	27.8	29.9	20.7	22.5	21.5	15.7	16.3	16.0	14.9	16.2	15.6	10.5	8.5	9.5	20.7	20.4	20.6
25.1	<b>Cent. tarai</b>	<b>36.4</b>	<b>29.5</b>	<b>32.5</b>	<b>14.8</b>	<b>15.0</b>	<b>14.9</b>	<b>15.0</b>	<b>14.1</b>	<b>14.5</b>	<b>14.4</b>	<b>12.1</b>	<b>13.0</b>	<b>10.8</b>	<b>10.2</b>	<b>10.4</b>	<b>23.9</b>	<b>19.8</b>	<b>21.6</b>
17	Dhanusha	35.1	28.5	31.6	16.0	15.3	15.6	18.1	17.6	17.8	16.8	12.9	14.5	8.3	8.7	8.5	25.7	20.9	23.0
18	Mahottari	34.5	25.9	29.3	13.3	14.5	14.0	15.0	13.9	14.4	15.3	13.0	13.8	10.6	9.5	9.9	22.6	18.2	19.9
19	Sarlahi	39.1	29.5	33.7	15.0	14.6	14.8	15.5	13.4	14.2	10.6	9.0	9.6	11.3	9.3	10.1	25.4	19.5	21.9
32	Rautahat	41.4	32.2	36.1	18.2	17.4	17.7	15.9	11.9	13.4	13.2	9.8	11.0	10.3	9.9	10.0	27.3	20.9	23.4
33	Bara	42.7	36.0	38.8	15.3	15.0	15.1	15.5	13.8	14.5	13.2	11.1	11.9	11.9	11.1	11.4	27.9	23.4	25.2
34	Parsa	39.4	30.7	34.6	15.9	15.1	15.5	15.2	13.7	14.3	14.2	11.8	12.7	10.9	9.2	9.8	26.0	20.0	22.5
35	Chitwan	17.3	18.0	17.7	10.5	13.6	12.1	11.1	13.0	12.1	15.2	15.3	15.2	11.7	13.0	12.4	13.5	14.8	14.2
32.1	<b>Valley</b>	<b>15.5</b>	<b>13.9</b>	<b>14.7</b>	<b>9.3</b>	<b>11.0</b>	<b>10.1</b>	<b>7.3</b>	<b>8.1</b>	<b>7.7</b>	<b>6.1</b>	<b>6.2</b>	<b>6.1</b>	<b>5.4</b>	<b>5.9</b>	<b>5.7</b>	<b>9.0</b>	<b>9.2</b>	<b>9.1</b>
25	Lalitpur	14.1	13.2	13.6	10.1	10.7	10.4	7.8	7.5	7.6	5.9	6.4	6.1	5.6	5.9	5.8	8.9	8.9	8.9
26	Bhaktapur	14.9	13.4	14.1	10.1	11.5	10.8	7.4	7.7	7.6	6.4	5.6	6.0	6.7	7.2	7.0	9.4	9.2	9.3
27	Kathmandu	16.2	14.3	15.2	8.8	11.0	9.9	7.1	8.4	7.8	6.1	6.2	6.2	5.1	5.6	5.4	9.0	9.3	9.2
35.1	<b>Western dev. reg.</b>	<b>32.3</b>	<b>27.9</b>	<b>30.1</b>	<b>16.2</b>	<b>17.6</b>	<b>16.9</b>	<b>13.1</b>	<b>14.1</b>	<b>13.6</b>	<b>13.8</b>	<b>14.5</b>	<b>14.2</b>	<b>11.1</b>	<b>11.7</b>	<b>11.4</b>	<b>20.1</b>	<b>19.0</b>	<b>19.5</b>
35.2	<b>West. mountain</b>	<b>38.1</b>	<b>34.8</b>	<b>36.5</b>	<b>18.2</b>	<b>17.9</b>	<b>18.0</b>	<b>17.2</b>	<b>16.2</b>	<b>16.7</b>	<b>15.6</b>	<b>14.7</b>	<b>15.2</b>	<b>7.3</b>	<b>11.2</b>	<b>9.1</b>	<b>23.2</b>	<b>22.5</b>	<b>22.9</b>
41	Manang	37.7	35.2	36.5	18.8	19.0	18.9	10.6	10.4	10.5	18.0	16.7	17.5	11.5	17.5	14.1	23.5	23.6	23.5
42	Mustang	38.3	34.6	36.5	17.8	17.4	17.6	19.8	18.7	19.3	14.4	14.0	14.2	5.1	8.3	6.6	23.1	22.0	22.5

## Repetition rates at primary level by grade in 2006

District code	District	Grade 1			Grade 2			Grade 3			Grade 4			Grade 5			Grade 1-5		
		Girls	Boys	Total	Girls	Boys	Total	Girls	Boys	Total	Girls	Boys	Total	Girls	Boys	Total	Girls	Boys	Total
<b>37.1</b>	<b>West. hill</b>	<b>33.7</b>	<b>29.5</b>	<b>31.6</b>	<b>16.5</b>	<b>18.3</b>	<b>17.4</b>	<b>12.7</b>	<b>13.9</b>	<b>13.3</b>	<b>13.8</b>	<b>15.0</b>	<b>14.4</b>	<b>11.3</b>	<b>12.2</b>	<b>11.7</b>	<b>20.0</b>	<b>19.5</b>	<b>19.8</b>
36	Gorkha	36.8	31.4	34.1	16.1	15.6	15.8	11.1	12.5	11.8	14.3	14.4	14.4	9.7	11.3	10.5	20.4	19.1	19.7
37	Lamjung	42.0	35.7	38.9	16.6	18.8	17.7	15.9	17.8	16.9	16.1	15.0	15.5	14.2	13.0	13.6	24.7	22.8	23.7
38	Tanahu	34.6	28.2	31.4	18.6	20.0	19.3	12.1	13.3	12.7	13.6	14.6	14.1	11.7	13.0	12.4	20.9	19.5	20.2
39	Syangja	25.2	22.7	24.0	15.9	18.3	17.1	11.8	13.8	12.9	15.2	15.9	15.5	11.8	13.5	12.6	16.6	17.2	16.9
40	Kaski	21.5	18.4	20.0	12.6	14.2	13.4	9.7	9.5	9.6	9.7	10.2	10.0	8.2	8.3	8.2	13.1	12.6	12.8
43	Myagdi	33.3	27.9	30.8	17.2	18.6	17.9	13.5	14.8	14.2	13.0	13.6	13.3	9.3	10.1	9.7	21.6	19.7	20.6
44	Parbat	37.1	34.2	35.7	18.0	21.1	19.5	12.8	13.6	13.2	16.6	18.1	17.4	11.3	11.6	11.4	21.8	21.9	21.8
45	Baglung	33.4	29.3	31.3	17.2	20.0	18.6	11.8	13.2	12.5	12.9	15.4	14.2	11.8	12.0	11.9	20.6	20.3	20.5
46	Gulmi	35.1	30.1	32.6	17.5	19.7	18.6	14.1	16.9	15.5	15.4	16.4	15.9	12.8	14.1	13.5	21.8	21.3	21.6
47	Palpa	36.2	35.1	35.7	15.9	18.2	17.1	14.9	17.3	16.1	14.7	18.5	16.6	11.4	13.3	12.4	21.4	22.7	22.0
51	Arghakhanchi	37.2	32.4	34.8	18.4	20.1	19.3	14.6	13.3	14.0	12.9	14.4	13.7	13.0	14.6	13.8	22.9	21.6	22.2
<b>48.1</b>	<b>West. tarai</b>	<b>30.0</b>	<b>25.6</b>	<b>27.8</b>	<b>15.5</b>	<b>16.3</b>	<b>15.9</b>	<b>14.1</b>	<b>14.3</b>	<b>14.2</b>	<b>13.9</b>	<b>13.6</b>	<b>13.7</b>	<b>10.7</b>	<b>10.6</b>	<b>10.7</b>	<b>20.1</b>	<b>18.1</b>	<b>19.0</b>
48	Nawalparasi	32.4	27.3	29.8	15.9	17.3	16.6	13.9	14.8	14.4	14.0	14.1	14.1	10.8	9.6	10.1	20.8	18.8	19.8
49	Rupandehi	32.3	27.5	29.8	14.2	14.9	14.6	14.0	13.4	13.7	12.8	12.5	12.6	10.1	10.3	10.2	20.3	17.9	19.0
50	Kapilbastu	22.3	20.3	21.2	17.1	17.3	17.2	14.8	15.1	15.0	16.0	14.9	15.3	12.2	13.0	12.7	18.3	17.2	17.7
<b>51.1</b>	<b>Mid western dev. reg.</b>	<b>33.4</b>	<b>29.0</b>	<b>31.1</b>	<b>17.6</b>	<b>18.6</b>	<b>18.1</b>	<b>13.5</b>	<b>14.2</b>	<b>13.9</b>	<b>14.0</b>	<b>14.5</b>	<b>14.3</b>	<b>10.8</b>	<b>11.3</b>	<b>11.1</b>	<b>22.2</b>	<b>20.6</b>	<b>21.4</b>
<b>51.2</b>	<b>Mid west. mountain</b>	<b>40.1</b>	<b>35.0</b>	<b>37.3</b>	<b>15.9</b>	<b>14.9</b>	<b>15.3</b>	<b>13.9</b>	<b>12.6</b>	<b>13.1</b>	<b>14.1</b>	<b>13.1</b>	<b>13.5</b>	<b>11.9</b>	<b>10.2</b>	<b>10.7</b>	<b>29.3</b>	<b>24.0</b>	<b>26.1</b>
62	Dolpa	41.0	37.3	39.0	15.4	15.1	15.2	13.6	13.6	13.6	19.2	15.3	16.7	15.8	12.3	13.7	28.1	24.1	25.9
63	Jumla	38.9	33.3	35.6	13.0	10.9	11.7	13.2	10.2	11.2	10.5	10.3	10.3	10.9	9.3	9.8	27.5	21.9	24.1
64	Kalikot	41.4	35.9	38.3	16.6	15.5	16.0	15.1	14.9	15.0	16.3	14.9	15.4	13.1	10.7	11.5	30.3	25.2	27.3
65	Mugu	41.9	37.4	39.4	19.7	21.0	20.6	11.6	11.0	11.2	13.4	13.6	13.5	8.0	8.1	8.0	31.9	25.6	28.0
66	Humla	37.4	32.7	34.9	17.6	15.5	16.4	13.9	12.3	12.9	13.2	12.7	12.9	8.9	11.3	10.6	28.9	23.6	25.9
<b>56.1</b>	<b>Mid west. hill</b>	<b>37.7</b>	<b>31.8</b>	<b>34.7</b>	<b>17.9</b>	<b>19.0</b>	<b>18.5</b>	<b>14.0</b>	<b>15.0</b>	<b>14.5</b>	<b>14.2</b>	<b>14.8</b>	<b>14.5</b>	<b>11.2</b>	<b>11.8</b>	<b>11.6</b>	<b>24.7</b>	<b>22.4</b>	<b>23.5</b>
52	Pyuthan	39.1	37.9	38.5	19.7	22.2	20.9	15.8	19.5	17.7	16.5	17.2	16.8	14.9	16.4	15.7	25.0	26.3	25.7
53	Rolpa	36.6	29.7	33.0	21.4	20.6	20.9	13.5	14.8	14.2	16.3	16.8	16.6	11.5	12.3	12.0	26.0	22.2	23.9
54	Rukum	36.7	30.4	33.5	14.3	14.1	14.2	11.1	10.2	10.6	10.8	9.6	10.1	6.7	7.6	7.2	22.8	19.4	21.0
55	Salyan	37.1	31.7	34.4	12.1	13.3	12.7	11.4	11.0	11.2	10.2	11.5	10.9	7.8	8.5	8.2	22.8	20.2	21.5
59	Surkhet	39.1	32.6	35.8	19.5	21.3	20.4	14.2	16.3	15.2	14.9	16.2	15.5	11.1	12.8	12.0	23.4	22.4	22.9
60	Dailekh	38.1	30.6	34.2	20.4	21.6	21.0	17.4	18.7	18.1	16.6	18.4	17.6	14.6	13.6	14.0	27.3	24.0	25.6
61	Jajarkot	36.5	29.7	33.2	17.9	19.2	18.6	13.6	11.9	12.6	12.3	10.2	11.1	10.7	8.3	9.2	27.3	21.6	24.3
<b>63.1</b>	<b>Mid west. tarai</b>	<b>24.3</b>	<b>22.0</b>	<b>23.1</b>	<b>17.4</b>	<b>18.9</b>	<b>18.2</b>	<b>12.9</b>	<b>13.6</b>	<b>13.3</b>	<b>13.7</b>	<b>14.4</b>	<b>14.1</b>	<b>10.3</b>	<b>10.9</b>	<b>10.6</b>	<b>17.6</b>	<b>17.2</b>	<b>17.4</b>
56	Dang	22.0	19.6	20.8	17.6	19.4	18.5	11.5	13.1	12.3	13.8	15.2	14.5	9.9	10.6	10.3	16.4	16.4	16.4
57	Banke	30.1	25.9	27.9	13.6	16.0	14.9	10.5	11.0	10.8	9.7	10.8	10.3	7.7	7.5	7.6	18.5	17.0	17.7
58	Bardiya	20.8	20.5	20.6	20.0	20.7	20.3	16.4	16.5	16.4	16.6	16.7	16.7	12.8	14.0	13.4	18.1	18.3	18.2
<b>66.1</b>	<b>Far western dev. reg.</b>	<b>33.9</b>	<b>30.2</b>	<b>32.0</b>	<b>17.1</b>	<b>19.1</b>	<b>18.1</b>	<b>14.4</b>	<b>14.6</b>	<b>14.5</b>	<b>14.5</b>	<b>15.3</b>	<b>14.9</b>	<b>12.0</b>	<b>12.9</b>	<b>12.5</b>	<b>22.8</b>	<b>21.5</b>	<b>22.1</b>
<b>66.2</b>	<b>Far west. mountain</b>	<b>40.8</b>	<b>36.5</b>	<b>38.6</b>	<b>20.3</b>	<b>21.6</b>	<b>21.1</b>	<b>15.3</b>	<b>15.9</b>	<b>15.7</b>	<b>15.0</b>	<b>13.3</b>	<b>13.9</b>	<b>10.9</b>	<b>11.6</b>	<b>11.3</b>	<b>29.9</b>	<b>26.0</b>	<b>27.7</b>
67	Bajura	43.8	35.8	39.7	22.0	22.8	22.5	18.8	17.0	17.7	15.2	13.9	14.4	9.7	11.0	10.5	34.2	27.0	30.1
68	Bajhang	38.9	37.8	38.3	18.5	22.2	20.7	14.8	15.8	15.4	13.4	12.0	12.5	9.3	10.6	10.2	28.3	26.3	27.1
75	Darchula	39.7	35.4	37.5	21.2	19.2	20.1	13.4	15.1	14.3	16.3	14.7	15.4	13.0	13.3	13.1	27.5	24.5	25.9
<b>69.1</b>	<b>Far west. hill</b>	<b>37.9</b>	<b>35.0</b>	<b>36.4</b>	<b>17.7</b>	<b>20.2</b>	<b>19.0</b>	<b>15.1</b>	<b>15.5</b>	<b>15.3</b>	<b>15.4</b>	<b>16.0</b>	<b>15.7</b>	<b>13.9</b>	<b>15.1</b>	<b>14.6</b>	<b>26.6</b>	<b>25.4</b>	<b>25.9</b>
69	Achham	39.6	37.7	38.6	18.2	18.7	18.5	16.2	15.3	15.7	14.4	14.1	14.2	14.4	16.0	15.4	30.3	27.6	28.8
70	Doti	36.4	31.3	33.7	19.3	23.1	21.2	14.6	16.0	15.3	16.9	18.2	17.6	13.4	13.6	13.5	26.0	24.5	25.2
73	Dadeldhura	38.4	36.7	37.6	16.1	18.9	17.4	16.7	18.5	17.6	13.7	15.0	14.4	13.3	13.9	13.6	24.5	24.5	24.5
74	Baitadi	36.4	33.8	35.0	16.6	20.2	18.4	13.3	13.2	13.3	16.3	16.6	16.4	14.3	16.5	15.5	24.1	23.7	23.9
<b>73.1</b>	<b>Far west. tarai</b>	<b>24.2</b>	<b>19.5</b>	<b>21.8</b>	<b>15.6</b>	<b>17.3</b>	<b>16.5</b>	<b>13.7</b>	<b>13.4</b>	<b>13.6</b>	<b>13.8</b>	<b>15.6</b>	<b>14.8</b>	<b>11.3</b>	<b>12.1</b>	<b>11.7</b>	<b>17.0</b>	<b>16.2</b>	<b>16.6</b>
71	Kailali	24.0	19.3	21.6	14.8	16.3	15.6	13.6	12.6	13.1	13.8	14.6	14.2	11.3	12.1	11.7	17.0	15.7	16.3
72	Kanchanpur	24.5	19.8	22.0	16.8	18.8	17.8	13.8	14.7	14.3	13.9	17.0	15.5	11.3	12.2	11.7	17.0	16.9	16.9



## Dropout rates at primary level by grade in 2006

District code	District	Grade 1			Grade 2			Grade 3			Grade 4			Grade 5			Grade 1-5		
		Girls	Boys	Total	Girls	Boys	Total	Girls	Boys	Total	Girls	Boys	Total	Girls	Boys	Total	Girls	Boys	Total
0.1	<b>Total</b>	<b>16.0</b>	<b>25.4</b>	<b>20.9</b>	<b>11.3</b>	<b>9.3</b>	<b>10.3</b>	<b>11.1</b>	<b>9.5</b>	<b>10.3</b>	<b>12.6</b>	<b>10.6</b>	<b>11.5</b>	<b>15.0</b>	<b>14.7</b>	<b>14.8</b>	<b>13.7</b>	<b>16.1</b>	<b>15.0</b>
0.2	<b>Eastern dev. reg.</b>	<b>18.2</b>	<b>26.5</b>	<b>22.5</b>	<b>12.0</b>	<b>10.0</b>	<b>11.0</b>	<b>12.0</b>	<b>10.1</b>	<b>11.0</b>	<b>12.6</b>	<b>11.2</b>	<b>11.9</b>	<b>16.4</b>	<b>15.6</b>	<b>15.9</b>	<b>15.0</b>	<b>17.0</b>	<b>16.0</b>
0.3	<b>East. mountain</b>	<b>11.2</b>	<b>19.6</b>	<b>15.5</b>	<b>13.7</b>	<b>10.5</b>	<b>12.1</b>	<b>15.4</b>	<b>14.2</b>	<b>14.8</b>	<b>14.1</b>	<b>11.6</b>	<b>12.8</b>	<b>17.5</b>	<b>17.4</b>	<b>17.4</b>	<b>13.6</b>	<b>15.4</b>	<b>14.5</b>
1	Taplejung	4.8	15.7	10.2	13.8	10.6	12.1	14.6	13.6	14.1	12.9	10.2	11.5	16.6	17.5	17.1	10.7	13.8	12.3
9	Sankhuwasabha	16.8	23.5	20.3	10.9	8.8	9.9	13.8	12.7	13.2	15.5	14.7	15.1	18.1	17.7	17.9	15.1	16.8	16.0
11	Solukhumbu	14.8	20.5	17.8	17.3	12.5	14.9	18.5	16.8	17.6	13.7	8.9	11.4	18.1	16.5	17.4	16.2	16.1	16.1
3.1	<b>East. hill</b>	<b>17.5</b>	<b>25.0</b>	<b>21.3</b>	<b>8.9</b>	<b>8.0</b>	<b>8.4</b>	<b>9.5</b>	<b>8.4</b>	<b>8.9</b>	<b>10.3</b>	<b>8.5</b>	<b>9.4</b>	<b>15.6</b>	<b>14.8</b>	<b>15.2</b>	<b>13.1</b>	<b>15.0</b>	<b>14.1</b>
2	Panchthar	18.5	24.4	21.4	5.9	2.7	4.4	7.9	6.1	7.0	9.3	5.4	7.4	13.8	13.7	13.8	12.4	13.0	12.7
3	Ilam	26.1	28.3	27.3	11.7	11.3	11.5	14.1	13.6	13.9	13.5	12.4	13.0	18.3	16.4	17.3	17.7	17.6	17.7
7	Dhankuta	16.3	27.8	22.1	6.0	4.6	5.3	6.5	6.2	6.3	5.3	4.5	4.9	16.1	17.2	16.6	10.8	14.1	12.5
8	Terhathum	15.6	22.7	19.2	11.4	11.7	11.5	6.0	5.3	5.6	14.5	12.9	13.7	9.7	9.2	9.4	12.2	14.4	13.3
10	Bhojpur	17.8	25.2	21.5	6.5	5.4	5.9	10.0	6.6	8.3	10.1	8.9	9.5	10.3	8.7	9.5	12.1	13.6	12.9
12	Okhaldhunga	15.9	24.5	20.3	9.7	7.6	8.6	8.1	7.7	7.9	4.8	3.8	4.3	17.9	16.3	17.0	12.2	14.6	13.5
13	Khotang	16.4	22.5	19.5	13.6	12.0	12.8	15.0	12.6	13.8	18.3	14.0	16.0	19.7	17.5	18.6	16.3	17.2	16.8
14	Udayapur	12.6	24.4	18.9	7.4	7.9	7.6	6.0	5.3	5.7	5.9	3.9	5.0	15.3	16.0	15.6	9.6	14.0	11.8
11.1	<b>East. tarai</b>	<b>19.6</b>	<b>28.5</b>	<b>24.1</b>	<b>13.7</b>	<b>11.1</b>	<b>12.3</b>	<b>13.0</b>	<b>10.4</b>	<b>11.6</b>	<b>14.0</b>	<b>12.8</b>	<b>13.4</b>	<b>16.7</b>	<b>15.8</b>	<b>16.2</b>	<b>16.3</b>	<b>18.3</b>	<b>17.4</b>
4	Jhapa	20.8	30.8	25.9	14.0	11.8	12.9	13.2	12.6	12.9	9.8	8.9	9.3	15.1	15.2	15.1	15.1	17.2	16.2
5	Morang	27.6	34.8	31.2	10.9	10.5	10.7	14.7	12.6	13.6	16.2	16.3	16.3	16.1	15.6	15.9	19.3	21.3	20.3
6	Sunsari	26.9	33.7	30.4	18.4	15.2	16.8	12.4	12.0	12.2	17.0	16.7	16.8	17.5	16.3	16.9	20.6	22.4	21.5
15	Saptari	8.3	16.2	12.3	14.3	9.9	11.9	12.0	5.6	8.4	13.5	10.8	11.9	19.2	14.7	16.6	11.6	12.5	12.1
16	Siraha	8.6	23.6	16.7	11.8	8.2	9.7	9.5	5.5	7.1	13.3	9.2	10.8	18.9	17.6	18.1	10.7	15.8	13.6
16.1	<b>Central dev. reg.</b>	<b>16.9</b>	<b>26.0</b>	<b>21.8</b>	<b>12.7</b>	<b>10.6</b>	<b>11.6</b>	<b>11.8</b>	<b>10.1</b>	<b>10.8</b>	<b>14.1</b>	<b>12.5</b>	<b>13.2</b>	<b>14.2</b>	<b>14.3</b>	<b>14.3</b>	<b>14.5</b>	<b>16.9</b>	<b>15.8</b>
16.2	<b>Cent. mountain</b>	<b>16.7</b>	<b>25.8</b>	<b>21.3</b>	<b>9.9</b>	<b>8.5</b>	<b>9.2</b>	<b>14.9</b>	<b>9.4</b>	<b>12.1</b>	<b>16.1</b>	<b>14.1</b>	<b>15.1</b>	<b>16.7</b>	<b>15.3</b>	<b>16.0</b>	<b>15.0</b>	<b>16.7</b>	<b>15.8</b>
22	Dolakha	16.1	23.6	19.8	7.2	7.6	7.4	13.6	8.3	10.8	13.8	8.7	11.2	14.3	12.3	13.3	13.5	14.5	14.0
23	Sindhupalchok	19.0	28.0	23.6	11.6	9.9	10.7	16.2	10.4	13.2	18.7	18.9	18.8	19.4	18.5	18.9	17.0	18.9	18.0
29	Rasuwa	3.5	22.5	14.1	10.9	3.9	7.7	12.1	7.5	10.0	10.0	7.0	8.4	9.7	8.0	8.8	8.5	12.7	10.6
19.1	<b>Cent. hill</b>	<b>11.6</b>	<b>22.9</b>	<b>17.4</b>	<b>7.9</b>	<b>6.0</b>	<b>7.0</b>	<b>8.7</b>	<b>7.5</b>	<b>8.1</b>	<b>11.5</b>	<b>8.4</b>	<b>9.9</b>	<b>13.2</b>	<b>13.2</b>	<b>13.2</b>	<b>10.5</b>	<b>13.7</b>	<b>12.1</b>
20	Sindhuli	21.1	27.4	24.4	8.1	7.0	7.5	13.8	10.6	12.1	14.8	12.7	13.6	17.5	17.6	17.6	16.6	18.3	17.5
21	Ramechhap	7.4	19.0	13.4	6.6	5.6	6.2	7.7	5.7	6.7	13.5	12.9	13.2	10.6	12.1	11.4	8.5	12.5	10.5
24	Kavrepalanchok	11.6	23.7	17.6	6.4	3.6	5.0	5.0	4.4	4.7	6.6	4.3	5.5	8.2	6.5	7.4	8.3	10.9	9.6
28	Nuwakot	8.1	27.8	18.3	12.9	10.3	11.7	11.3	11.8	11.5	12.6	8.9	10.8	15.5	17.5	16.5	11.3	17.6	14.4
30	Dhading	15.5	21.5	18.5	8.3	6.6	7.4	7.1	6.3	6.7	7.5	4.9	6.2	10.6	9.9	10.2	11.1	12.3	11.7
31	Makwanpur	2.0	16.9	10.0	5.9	4.1	5.1	9.0	6.9	8.0	15.3	9.5	12.6	17.5	18.1	17.8	8.5	11.5	10.0
25.1	<b>Cent. tarai</b>	<b>17.9</b>	<b>25.7</b>	<b>22.2</b>	<b>17.0</b>	<b>13.1</b>	<b>14.7</b>	<b>13.7</b>	<b>11.4</b>	<b>12.4</b>	<b>15.9</b>	<b>13.5</b>	<b>14.5</b>	<b>16.3</b>	<b>15.6</b>	<b>15.9</b>	<b>16.7</b>	<b>18.4</b>	<b>17.7</b>
17	Dhanusha	25.6	31.3	28.6	27.5	20.0	23.2	19.1	17.1	17.9	20.4	18.5	19.2	21.9	17.4	19.2	24.3	24.5	24.4
18	Mahottari	12.8	17.3	15.5	10.6	7.6	8.7	12.8	11.5	12.0	16.2	14.6	15.2	19.2	18.3	18.6	13.5	14.3	14.0
19	Sarlahi	19.2	30.2	25.4	17.3	11.5	13.9	12.0	12.7	12.4	19.0	17.7	18.2	19.3	16.6	17.7	17.9	21.0	19.7
32	Rautahat	10.7	14.6	13.0	8.8	7.2	7.8	9.5	7.6	8.3	11.8	7.3	8.9	20.0	18.2	18.8	11.2	11.6	11.5
33	Bara	12.7	25.1	19.9	9.0	9.2	9.1	12.2	7.4	9.3	14.6	9.5	11.5	18.5	17.4	17.8	12.7	17.0	15.3
34	Parsa	18.9	30.6	25.3	27.0	20.9	23.5	20.0	17.0	18.2	19.6	18.0	18.6	21.1	18.6	19.5	20.9	23.5	22.4
35	Chitwan	14.1	19.4	16.9	9.6	9.2	9.4	8.6	4.7	6.6	11.1	8.2	9.6	5.8	7.1	6.5	10.2	10.5	10.3
32.1	<b>Valley</b>	<b>25.7</b>	<b>34.7</b>	<b>30.4</b>	<b>13.7</b>	<b>12.2</b>	<b>12.9</b>	<b>12.0</b>	<b>10.8</b>	<b>11.4</b>	<b>14.3</b>	<b>14.6</b>	<b>14.4</b>	<b>12.0</b>	<b>13.2</b>	<b>12.6</b>	<b>16.0</b>	<b>17.8</b>	<b>17.0</b>
25	Lalitpur	30.5	37.9	34.4	14.4	11.9	13.1	12.8	11.9	12.3	17.3	16.3	16.7	13.7	13.8	13.8	18.3	19.2	18.8
26	Bhaktapur	9.7	17.9	13.9	12.7	10.7	11.7	7.8	5.2	6.5	9.6	5.0	7.2	7.4	9.4	8.5	9.5	9.9	9.7
27	Kathmandu	27.0	36.7	32.0	13.5	12.6	13.0	12.6	11.5	12.0	14.0	15.8	15.0	12.2	13.6	12.9	16.4	18.8	17.7
35.1	<b>Western dev. reg.</b>	<b>14.1</b>	<b>23.9</b>	<b>19.0</b>	<b>9.0</b>	<b>7.2</b>	<b>8.1</b>	<b>9.3</b>	<b>8.2</b>	<b>8.8</b>	<b>9.8</b>	<b>7.1</b>	<b>8.4</b>	<b>14.3</b>	<b>14.6</b>	<b>14.5</b>	<b>11.7</b>	<b>13.9</b>	<b>12.9</b>
35.2	<b>West. mountain</b>	<b>8.6</b>	<b>9.9</b>	<b>9.2</b>	<b>9.9</b>	<b>10.7</b>	<b>10.3</b>	<b>8.0</b>	<b>8.8</b>	<b>8.4</b>	<b>9.5</b>	<b>12.5</b>	<b>10.9</b>	<b>12.2</b>	<b>14.3</b>	<b>13.2</b>	<b>9.4</b>	<b>10.8</b>	<b>10.1</b>
41	Manang	21.0	21.6	21.3	12.9	14.3	13.5	14.9	14.6	14.7	11.5	16.7	13.6	15.4	17.5	16.3	16.2	17.9	17.0
42	Mustang	2.0	4.0	3.0	8.0	9.2	8.6	5.3	6.3	5.8	8.5	11.1	9.8	10.6	12.7	11.6	5.9	7.7	6.8

## Dropout rates at primary level by grade in 2006

District code	District	Grade 1			Grade 2			Grade 3			Grade 4			Grade 5			Grade 1-5		
		Girls	Boys	Total	Girls	Boys	Total	Girls	Boys	Total	Girls	Boys	Total	Girls	Boys	Total	Girls	Boys	Total
<b>37.1</b>	<b>West. hill</b>	<b>11.7</b>	<b>21.3</b>	<b>16.5</b>	<b>7.3</b>	<b>5.9</b>	<b>6.6</b>	<b>8.5</b>	<b>7.7</b>	<b>8.1</b>	<b>8.8</b>	<b>6.6</b>	<b>7.7</b>	<b>13.1</b>	<b>13.1</b>	<b>13.1</b>	<b>10.1</b>	<b>12.2</b>	<b>11.2</b>
36	Gorkha	4.6	19.1	11.9	9.2	6.5	7.8	11.0	9.3	10.1	10.4	8.2	9.2	13.7	12.4	13.1	8.9	12.0	10.5
37	Lamjung	7.6	17.6	12.6	5.5	3.0	4.3	8.8	7.8	8.3	7.8	4.0	5.9	16.0	15.8	15.9	8.7	10.8	9.7
38	Tanahu	11.2	24.8	17.9	7.9	5.5	6.7	7.0	4.8	5.9	7.0	4.7	5.9	10.4	10.1	10.2	9.1	12.1	10.6
39	Syangja	7.6	16.9	12.1	1.9	2.4	2.2	8.1	4.6	6.3	4.3	5.4	4.8	13.4	13.9	13.6	7.1	9.2	8.2
40	Kaski	6.9	13.9	10.4	6.3	7.0	6.6	7.2	5.4	6.3	6.0	4.5	5.2	8.5	8.8	8.6	7.0	8.3	7.6
43	Myagdi	21.9	28.4	25.0	7.4	4.8	6.1	6.2	6.7	6.4	10.4	7.5	8.9	8.9	9.9	9.4	13.7	15.1	14.4
44	Parbat	10.8	19.2	15.0	6.2	6.2	6.2	10.6	12.9	11.8	7.5	5.5	6.5	17.8	16.8	17.3	10.5	13.0	11.7
45	Baglung	22.6	29.3	25.9	5.8	5.0	5.4	10.2	12.0	11.1	14.3	9.2	11.7	18.4	17.7	18.0	15.6	17.3	16.4
46	Gulmi	9.8	21.4	15.6	10.7	9.2	10.0	8.4	7.1	7.7	8.8	5.5	7.1	7.6	8.3	8.0	9.3	12.2	10.7
47	Palpa	12.0	18.5	15.3	9.7	8.0	8.8	8.2	6.9	7.6	9.4	6.7	8.0	15.9	16.9	16.4	11.0	12.3	11.7
51	Arghakhanchi	16.7	25.5	21.0	8.7	5.2	6.9	8.0	10.8	9.4	15.6	13.9	14.7	18.0	17.1	17.5	13.7	16.1	14.9
<b>48.1</b>	<b>West. tarai</b>	<b>17.9</b>	<b>27.7</b>	<b>23.0</b>	<b>12.4</b>	<b>9.4</b>	<b>10.8</b>	<b>11.1</b>	<b>9.2</b>	<b>10.1</b>	<b>11.9</b>	<b>8.0</b>	<b>9.7</b>	<b>17.1</b>	<b>17.5</b>	<b>17.3</b>	<b>14.9</b>	<b>16.8</b>	<b>15.9</b>
48	Nawalparasi	22.4	32.3	27.4	15.4	12.4	13.8	11.6	11.8	11.7	12.9	9.5	11.1	17.0	17.7	17.4	17.3	19.7	18.5
49	Rupandehi	15.8	27.2	21.7	13.7	9.0	11.2	10.9	7.3	8.9	9.6	6.1	7.6	16.8	17.6	17.3	13.9	15.8	14.9
50	Kapilbastu	14.2	21.9	18.3	4.5	5.9	5.3	10.7	8.6	9.5	14.9	9.4	11.6	18.1	17.0	17.5	12.3	14.2	13.4
<b>51.1</b>	<b>Mid western dev. reg.</b>	<b>15.0</b>	<b>25.4</b>	<b>20.4</b>	<b>11.0</b>	<b>9.2</b>	<b>10.1</b>	<b>10.7</b>	<b>10.1</b>	<b>10.4</b>	<b>14.1</b>	<b>11.6</b>	<b>12.8</b>	<b>14.8</b>	<b>13.9</b>	<b>14.3</b>	<b>13.4</b>	<b>16.7</b>	<b>15.2</b>
<b>51.2</b>	<b>Mid west. mountain</b>	<b>16.8</b>	<b>26.0</b>	<b>21.9</b>	<b>12.9</b>	<b>9.9</b>	<b>11.1</b>	<b>11.7</b>	<b>12.2</b>	<b>12.0</b>	<b>15.7</b>	<b>13.5</b>	<b>14.3</b>	<b>16.8</b>	<b>15.4</b>	<b>15.8</b>	<b>15.5</b>	<b>19.1</b>	<b>17.7</b>
62	Dolpa	17.4	22.3	20.0	18.6	17.7	18.1	16.9	16.0	16.4	12.4	13.2	12.9	16.3	15.9	16.1	17.1	18.7	18.0
63	Jumla	18.8	27.9	24.1	14.9	11.7	12.9	18.8	20.0	19.6	18.9	15.2	16.5	18.4	17.8	18.0	18.2	21.9	20.5
64	Kalikot	16.2	25.3	21.3	12.8	9.9	11.1	6.9	7.5	7.2	13.8	11.9	12.5	17.1	15.8	16.3	14.5	18.1	16.6
65	Mugu	9.4	20.9	15.7	4.2	2.3	2.9	7.2	6.9	7.0	15.7	12.6	13.5	15.2	10.9	12.0	9.1	13.9	12.0
66	Humla	20.5	30.5	25.8	10.4	7.3	8.6	7.7	9.0	8.6	16.7	15.5	15.9	13.2	12.5	12.7	17.2	21.2	19.5
<b>56.1</b>	<b>Mid west. hill</b>	<b>15.5</b>	<b>26.6</b>	<b>21.2</b>	<b>13.2</b>	<b>11.8</b>	<b>12.5</b>	<b>10.7</b>	<b>9.3</b>	<b>10.0</b>	<b>14.5</b>	<b>12.1</b>	<b>13.2</b>	<b>16.4</b>	<b>15.2</b>	<b>15.8</b>	<b>14.3</b>	<b>18.0</b>	<b>16.3</b>
52	Pyuthan	12.4	19.9	16.4	15.8	12.1	14.0	8.1	5.7	6.9	12.8	9.9	11.3	16.3	16.6	16.4	13.0	14.3	13.7
53	Rolpa	20.4	31.2	26.0	12.5	12.5	12.5	11.1	10.4	10.7	18.4	16.6	17.3	19.7	19.5	19.6	17.4	21.4	19.6
54	Rukum	21.3	33.9	27.8	20.4	16.6	18.3	15.1	13.7	14.4	19.1	18.2	18.6	21.6	18.2	19.7	20.0	24.1	22.1
55	Salyan	12.3	20.3	16.4	7.6	11.5	9.6	7.9	4.8	6.3	9.6	5.6	7.5	7.3	6.3	6.7	10.0	13.1	11.6
59	Surkhet	12.4	25.1	18.9	13.1	9.7	11.4	12.4	12.1	12.2	16.2	14.1	15.2	16.4	15.7	16.0	13.7	17.0	15.4
60	Dailekh	10.9	25.4	18.5	13.0	11.9	12.5	8.8	8.2	8.5	10.7	9.0	9.8	17.4	14.8	15.9	11.6	17.5	14.7
61	Jajarkot	22.5	33.2	27.7	9.0	7.8	8.4	11.8	10.7	11.2	14.4	12.0	13.0	19.4	17.9	18.5	18.3	22.3	20.4
<b>63.1</b>	<b>Mid west. tarai</b>	<b>13.4</b>	<b>23.2</b>	<b>18.4</b>	<b>7.9</b>	<b>5.7</b>	<b>6.8</b>	<b>10.7</b>	<b>10.6</b>	<b>10.6</b>	<b>13.6</b>	<b>10.7</b>	<b>12.1</b>	<b>13.0</b>	<b>12.2</b>	<b>12.6</b>	<b>11.9</b>	<b>14.2</b>	<b>13.1</b>
56	Dang	15.7	25.5	20.7	7.5	4.6	6.0	12.0	10.6	11.3	10.9	7.9	9.3	12.5	13.0	12.7	12.2	14.2	13.2
57	Banke	9.7	23.7	17.0	11.0	8.1	9.5	12.2	15.7	14.1	19.8	17.0	18.3	16.0	16.3	16.1	12.5	17.6	15.3
58	Bardiya	14.7	20.1	17.4	6.0	5.1	5.5	8.0	6.1	7.0	12.0	8.5	10.2	11.3	8.0	9.5	10.8	11.0	10.9
<b>66.1</b>	<b>Far western dev. reg.</b>	<b>14.0</b>	<b>24.2</b>	<b>19.3</b>	<b>10.6</b>	<b>7.9</b>	<b>9.2</b>	<b>10.9</b>	<b>8.5</b>	<b>9.6</b>	<b>12.1</b>	<b>9.4</b>	<b>10.6</b>	<b>15.4</b>	<b>14.5</b>	<b>14.9</b>	<b>12.8</b>	<b>15.6</b>	<b>14.3</b>
<b>66.2</b>	<b>Far west. mountain</b>	<b>16.2</b>	<b>25.8</b>	<b>21.3</b>	<b>11.1</b>	<b>7.4</b>	<b>8.9</b>	<b>14.1</b>	<b>11.1</b>	<b>12.4</b>	<b>11.9</b>	<b>7.3</b>	<b>9.1</b>	<b>15.5</b>	<b>13.8</b>	<b>14.5</b>	<b>14.7</b>	<b>17.4</b>	<b>16.2</b>
67	Bajura	12.8	28.2	20.8	9.7	8.2	8.8	8.6	7.0	7.6	15.6	9.4	11.7	19.2	17.9	18.4	12.6	19.5	16.5
68	Bajhang	19.3	24.8	22.3	14.0	8.1	10.4	14.4	9.0	11.1	7.7	4.8	5.8	16.7	16.6	16.6	16.7	16.6	16.6
75	Darchula	15.8	24.4	20.2	8.7	5.2	6.8	17.6	18.4	18.0	13.7	9.2	11.3	12.4	7.0	9.3	14.3	16.2	15.3
<b>69.1</b>	<b>Far west. hill</b>	<b>14.1</b>	<b>23.5</b>	<b>18.9</b>	<b>10.3</b>	<b>7.4</b>	<b>8.8</b>	<b>11.1</b>	<b>8.7</b>	<b>9.8</b>	<b>12.3</b>	<b>11.5</b>	<b>11.9</b>	<b>14.5</b>	<b>13.1</b>	<b>13.7</b>	<b>12.8</b>	<b>16.1</b>	<b>14.6</b>
69	Achham	16.9	25.6	21.4	10.5	4.6	7.1	11.4	10.9	11.1	19.1	16.7	17.6	19.6	18.6	19.0	15.7	18.9	17.5
70	Doti	20.1	31.2	25.9	10.0	8.8	9.4	11.9	11.3	11.6	8.6	5.1	6.7	18.3	17.6	17.9	15.7	20.3	18.1
73	Dadeldhura	10.0	11.4	10.7	13.9	12.5	13.2	10.8	5.0	8.0	6.3	8.1	7.2	14.1	9.3	11.5	10.8	9.9	10.3
74	Baitadi	4.7	17.9	11.5	8.0	6.1	7.1	10.2	6.3	8.2	14.9	14.1	14.5	7.4	6.1	6.6	7.7	12.1	10.0
<b>73.1</b>	<b>Far west. tarai</b>	<b>12.4</b>	<b>23.9</b>	<b>18.3</b>	<b>10.7</b>	<b>8.4</b>	<b>9.5</b>	<b>10.0</b>	<b>7.5</b>	<b>8.7</b>	<b>12.0</b>	<b>8.7</b>	<b>10.3</b>	<b>15.9</b>	<b>15.5</b>	<b>15.7</b>	<b>12.1</b>	<b>14.2</b>	<b>13.2</b>
71	Kailali	10.3	20.3	15.4	8.0	7.6	7.8	7.7	6.4	7.0	8.6	5.6	7.0	14.3	14.1	14.2	9.7	12.1	10.9
72	Kanchanpur	15.9	29.7	23.1	14.7	9.7	12.2	13.3	9.2	11.2	16.3	12.9	14.6	17.8	17.5	17.6	15.6	17.4	16.6

## Promotion rate in Lower secondary and secondary levels(all school types) 2006

District code	District	Grade 6			Grade 7			Grade 8			Grade 6-8			Grade 9		
		Girls	Boys	Total	Girls	Boys	Total	Girls	Boys	Total	Girls	Boys	Total	Girls	Boys	Total
0.1	<b>Total</b>	<b>82.1</b>	<b>83.3</b>	<b>82.7</b>	<b>82.5</b>	<b>83.9</b>	<b>83.3</b>	<b>83.1</b>	<b>84.0</b>	<b>83.6</b>	<b>82.5</b>	<b>83.7</b>	<b>83.1</b>	<b>84.3</b>	<b>84.9</b>	<b>84.7</b>
0.2	<b>Eastern dev. reg.</b>	<b>82.2</b>	<b>83.9</b>	<b>83.1</b>	<b>82.6</b>	<b>83.8</b>	<b>83.2</b>	<b>83.8</b>	<b>84.3</b>	<b>84.1</b>	<b>82.8</b>	<b>84.0</b>	<b>83.4</b>	<b>84.5</b>	<b>84.4</b>	<b>84.5</b>
0.3	<b>East. mountain</b>	<b>74.7</b>	<b>78.9</b>	<b>76.9</b>	<b>76.3</b>	<b>78.9</b>	<b>77.7</b>	<b>79.0</b>	<b>81.0</b>	<b>80.1</b>	<b>76.4</b>	<b>79.5</b>	<b>78.0</b>	<b>81.3</b>	<b>83.4</b>	<b>82.4</b>
1	Taplejung	72.9	79.8	76.5	76.8	80.1	78.5	81.2	82.4	81.8	76.4	80.6	78.6	81.8	82.8	82.3
9	Sankhuwasabha	78.6	80.9	79.8	76.5	79.8	78.3	78.8	80.5	79.7	78.0	80.4	79.3	83.6	83.7	83.6
11	Solukhumbu	72.2	74.1	73.0	75.3	75.1	75.2	76.5	80.0	78.3	74.4	76.4	75.4	77.4	83.7	81.4
3.1	<b>East. hill</b>	<b>81.7</b>	<b>82.3</b>	<b>82.0</b>	<b>83.0</b>	<b>83.0</b>	<b>83.0</b>	<b>82.8</b>	<b>83.1</b>	<b>83.0</b>	<b>82.4</b>	<b>82.8</b>	<b>82.6</b>	<b>86.2</b>	<b>85.5</b>	<b>85.8</b>
2	Panchthar	79.4	82.6	81.0	80.2	81.3	80.7	85.7	85.5	85.6	81.8	83.2	82.5	82.0	83.4	82.7
3	Ilam	83.0	85.2	84.1	88.3	87.8	88.1	85.4	84.6	85.0	85.3	85.8	85.5	91.1	89.2	90.2
7	Dhankuta	85.1	80.7	82.9	79.6	80.9	80.2	79.7	81.3	80.5	81.7	81.0	81.4	86.2	85.8	86.0
8	Terhathum	82.0	83.4	82.7	82.6	82.2	82.4	83.0	83.0	83.0	82.5	82.9	82.7	84.9	84.9	84.9
10	Bhojpur	78.3	77.6	78.0	85.0	82.7	83.8	78.6	79.4	79.1	80.4	79.8	80.1	85.5	82.6	84.0
12	Okhaldhunga	81.0	79.0	79.9	78.6	78.3	78.5	85.2	86.6	86.0	81.3	80.9	81.1	81.3	81.6	81.4
13	Khotang	80.6	82.9	81.9	80.3	81.4	80.9	79.1	80.1	79.6	80.1	81.6	80.9	85.0	86.3	85.7
14	Udayapur	85.3	83.0	84.1	86.6	86.5	86.6	82.6	84.2	83.5	85.0	84.5	84.7	83.2	83.4	83.3
11.1	<b>East. tarai</b>	<b>84.1</b>	<b>86.0</b>	<b>85.2</b>	<b>83.4</b>	<b>85.1</b>	<b>84.3</b>	<b>85.5</b>	<b>85.8</b>	<b>85.6</b>	<b>84.3</b>	<b>85.6</b>	<b>85.0</b>	<b>83.9</b>	<b>83.9</b>	<b>83.9</b>
4	Jhapa	88.2	90.0	89.1	84.2	86.2	85.2	87.6	87.5	87.6	86.8	88.1	87.4	86.2	84.5	85.4
5	Morang	83.6	84.5	84.1	86.7	85.6	86.1	86.8	86.9	86.8	85.6	85.6	85.6	86.0	85.2	85.6
6	Sunsari	82.2	83.5	82.9	82.8	84.6	83.7	86.1	85.4	85.8	83.5	84.4	84.0	83.8	85.2	84.5
15	Saptari	80.5	86.4	84.1	74.9	80.2	78.1	77.7	81.8	80.1	77.8	83.0	80.9	74.0	78.9	77.0
16	Siraha	80.7	85.2	83.6	79.9	86.9	84.5	78.6	83.4	81.7	79.8	85.3	83.4	75.2	80.6	78.7
16.1	<b>Central dev. reg.</b>	<b>84.6</b>	<b>85.2</b>	<b>85.0</b>	<b>84.9</b>	<b>86.1</b>	<b>85.5</b>	<b>84.6</b>	<b>85.5</b>	<b>85.1</b>	<b>84.7</b>	<b>85.6</b>	<b>85.2</b>	<b>85.6</b>	<b>86.1</b>	<b>85.9</b>
16.2	<b>Cent. mountain</b>	<b>79.9</b>	<b>80.2</b>	<b>80.1</b>	<b>80.8</b>	<b>81.6</b>	<b>81.3</b>	<b>84.5</b>	<b>85.1</b>	<b>84.8</b>	<b>81.5</b>	<b>82.0</b>	<b>81.7</b>	<b>82.6</b>	<b>83.9</b>	<b>83.3</b>
22	Dolakha	77.6	80.0	78.9	84.5	84.5	84.5	82.5	81.9	82.2	81.1	81.9	81.6	82.5	82.3	82.4
23	Sindhupalchok	83.6	81.5	82.5	78.9	80.1	79.5	86.2	87.7	87.0	82.8	82.7	82.7	83.2	85.2	84.3
29	Rasuwa	68.0	74.0	71.4	76.1	78.3	77.3	82.1	84.7	83.6	74.2	78.1	76.4	80.4	84.2	82.5
19.1	<b>Cent. hill</b>	<b>83.7</b>	<b>83.8</b>	<b>83.8</b>	<b>82.0</b>	<b>83.7</b>	<b>82.9</b>	<b>82.8</b>	<b>84.5</b>	<b>83.7</b>	<b>82.9</b>	<b>84.0</b>	<b>83.5</b>	<b>83.6</b>	<b>84.0</b>	<b>83.8</b>
20	Sindhuli	85.2	83.7	84.3	81.6	84.8	83.4	84.5	86.2	85.5	83.8	84.7	84.4	78.5	79.7	79.2
21	Ramechhap	74.1	79.1	77.0	78.0	78.6	78.3	78.0	79.8	79.1	76.3	79.1	77.9	81.2	83.9	82.7
24	Kavrepalanchok	88.8	87.1	87.9	85.4	86.2	85.8	86.6	88.5	87.6	87.1	87.2	87.2	85.6	85.0	85.3
28	Nuwakot	82.2	82.1	82.1	80.4	81.7	81.1	81.5	80.5	81.0	81.4	81.5	81.5	86.3	85.3	85.8
30	Dhading	87.2	85.1	86.1	84.8	85.0	84.9	84.2	87.2	85.8	85.7	85.6	85.6	83.8	83.1	83.4
31	Makwanpur	79.8	83.0	81.3	78.9	83.0	80.9	79.0	81.9	80.4	79.3	82.7	81.0	82.1	85.8	84.0
25.1	<b>Cent. tarai</b>	<b>79.5</b>	<b>81.8</b>	<b>80.9</b>	<b>82.7</b>	<b>84.9</b>	<b>84.0</b>	<b>80.7</b>	<b>82.3</b>	<b>81.7</b>	<b>80.9</b>	<b>83.0</b>	<b>82.1</b>	<b>82.2</b>	<b>84.2</b>	<b>83.4</b>
17	Dhanusha	77.0	82.1	80.2	81.9	86.4	84.8	77.2	81.4	80.0	78.7	83.4	81.7	81.0	84.1	83.1
18	Mahottari	75.2	81.7	79.5	82.2	85.1	84.1	79.4	82.0	81.1	78.6	82.9	81.4	79.3	82.9	81.7
19	Sarlahi	72.0	78.6	75.9	76.3	80.2	78.5	74.0	77.3	76.0	74.0	78.7	76.8	80.8	83.5	82.3
32	Rautahat	76.1	79.5	78.4	79.4	82.6	81.6	75.6	81.0	79.2	77.0	81.0	79.6	80.0	83.7	82.6
33	Bara	78.0	83.4	81.3	83.2	86.2	85.0	82.0	84.2	83.4	80.8	84.5	83.1	81.8	85.6	84.2
34	Parsa	74.9	74.6	74.7	81.4	83.3	82.7	81.1	80.4	80.7	78.8	79.1	79.0	79.6	83.4	82.1
35	Chitwan	86.3	86.2	86.2	85.6	85.7	85.7	84.6	85.2	84.9	85.6	85.7	85.7	85.1	85.2	85.1
32.1	<b>Valley</b>	<b>92.0</b>	<b>92.8</b>	<b>92.4</b>	<b>90.4</b>	<b>90.7</b>	<b>90.6</b>	<b>88.8</b>	<b>89.7</b>	<b>89.3</b>	<b>90.4</b>	<b>91.1</b>	<b>90.8</b>	<b>90.7</b>	<b>90.6</b>	<b>90.7</b>
25	Lalitpur	91.9	92.3	92.1	91.5	91.8	91.7	89.9	89.4	89.7	91.1	91.2	91.2	89.2	89.3	89.2
26	Bhaktapur	90.1	90.2	90.2	87.3	88.1	87.7	87.1	87.5	87.3	88.1	88.6	88.4	88.1	85.9	87.1
27	Kathmandu	92.4	93.4	93.0	90.4	90.6	90.5	88.6	90.2	89.4	90.5	91.4	91.0	91.4	91.5	91.5
35.1	<b>Western dev. reg.</b>	<b>83.0</b>	<b>83.6</b>	<b>83.3</b>	<b>81.9</b>	<b>83.6</b>	<b>82.8</b>	<b>82.2</b>	<b>83.6</b>	<b>82.9</b>	<b>82.4</b>	<b>83.6</b>	<b>83.0</b>	<b>83.7</b>	<b>84.7</b>	<b>84.2</b>
35.2	<b>West. mountain</b>	<b>74.0</b>	<b>73.5</b>	<b>73.8</b>	<b>76.6</b>	<b>75.7</b>	<b>76.1</b>	<b>77.2</b>	<b>74.5</b>	<b>75.8</b>	<b>75.6</b>	<b>74.5</b>	<b>75.1</b>	<b>81.4</b>	<b>83.8</b>	<b>82.6</b>
41	Manang	75.0	78.0	76.4	70.3	71.3	70.9	69.3	69.7	69.5	71.9	73.2	72.6	83.5	84.3	83.9
42	Mustang	73.5	70.9	72.3	80.0	79.3	79.7	83.3	78.0	80.5	77.9	75.4	76.7	77.8	82.9	80.2

## Promotion rate in Lower secondary and secondary levels(all school types) 2006

District code	District	Grade 6			Grade 7			Grade 8			Grade 6-8			Grade 9		
		Girls	Boys	Total	Girls	Boys	Total	Girls	Boys	Total	Girls	Boys	Total	Girls	Boys	Total
37.1	West. hill	84.0	84.3	84.2	82.2	83.8	83.0	83.0	84.1	83.6	83.1	84.1	83.6	84.7	85.4	85.1
36	Gorkha	84.3	82.0	83.1	86.3	85.1	85.7	83.1	82.2	82.6	84.6	83.0	83.8	83.1	85.7	84.6
37	Lamjung	77.8	78.9	78.4	80.1	80.9	80.5	78.0	81.1	79.7	78.6	80.2	79.4	82.5	85.0	83.8
38	Tanahu	86.6	86.5	86.6	82.2	83.0	82.6	83.4	85.4	84.5	84.3	85.1	84.7	87.8	87.5	87.6
39	Syangja	87.4	86.2	86.8	83.3	84.4	83.9	84.4	86.4	85.5	85.2	85.7	85.4	85.5	86.0	85.8
40	Kaski	88.4	89.0	88.7	85.6	87.1	86.3	87.0	87.4	87.2	87.0	87.9	87.5	86.3	85.1	85.7
43	Myagdi	80.8	80.5	80.6	80.4	85.7	83.1	81.4	81.6	81.5	80.8	82.5	81.7	83.1	83.5	83.3
44	Parbat	76.7	78.3	77.5	80.5	84.1	82.2	81.3	82.1	81.7	79.3	81.4	80.3	82.6	83.0	82.8
45	Baglung	80.2	82.7	81.4	73.6	77.4	75.5	79.0	81.1	80.1	77.7	80.5	79.1	83.6	84.9	84.3
46	Gulmi	84.1	85.3	84.7	80.6	82.4	81.5	81.9	84.2	83.1	82.3	84.0	83.2	83.1	84.1	83.6
47	Palpa	82.9	80.9	81.9	85.6	85.9	85.7	81.6	83.4	82.5	83.4	83.3	83.3	83.6	83.9	83.8
51	Arghakhanchi	84.9	87.1	85.9	82.2	84.9	83.5	85.0	83.2	84.1	84.0	85.2	84.6	86.8	88.9	87.8
48.1	West. tarai	80.2	82.2	81.3	81.0	83.3	82.3	80.1	82.6	81.5	80.4	82.6	81.7	81.1	83.0	82.2
48	Nawalparasi	77.5	81.2	79.5	81.4	83.9	82.8	83.6	85.0	84.4	80.6	83.2	82.0	82.4	83.6	83.1
49	Rupandehi	83.2	83.5	83.4	81.5	84.0	82.9	78.6	82.2	80.6	81.3	83.3	82.4	79.8	82.2	81.1
50	Kapilbastu	79.6	81.1	80.5	78.7	80.8	80.0	74.0	78.2	76.7	77.8	80.2	79.3	81.8	83.9	83.1
51.1	Mid western dev. reg.	77.5	79.6	78.6	79.6	81.1	80.5	80.7	82.0	81.5	79.0	80.7	80.0	82.9	84.7	84.0
51.2	Mid west. mountain	71.5	74.8	73.8	73.3	78.1	76.8	71.6	76.0	74.8	72.1	76.2	75.0	78.8	81.8	81.0
62	Dolpa	67.0	70.0	68.9	69.4	75.6	73.5	71.2	69.0	69.7	69.0	71.7	70.8	80.4	81.3	81.0
63	Jumla	67.2	76.2	73.5	67.8	78.6	75.4	64.2	75.2	72.3	66.6	76.7	73.8	79.1	82.4	81.6
64	Kalikot	75.0	77.0	76.3	78.7	78.6	78.6	76.2	77.2	76.9	76.4	77.6	77.2	79.7	81.8	81.2
65	Mugu	78.9	72.0	73.4	75.2	78.2	77.6	74.7	76.7	76.3	76.5	75.4	75.6	75.5	82.1	80.9
66	Humla	66.7	70.7	69.8	71.8	77.2	76.0	75.4	79.0	78.1	70.7	74.9	73.9	76.4	80.8	79.6
56.1	Mid west. hill	75.9	77.9	77.0	76.9	79.1	78.2	79.6	81.9	80.9	77.1	79.3	78.4	81.2	83.3	82.5
52	Pyuthan	77.7	77.0	77.3	78.4	81.8	80.3	75.0	77.4	76.3	77.2	78.7	78.0	81.5	83.8	82.7
53	Rolpa	72.2	76.2	74.5	68.9	74.5	72.5	75.7	80.0	78.3	72.1	76.5	74.7	80.3	82.7	81.8
54	Rukum	73.0	79.2	76.5	78.6	80.1	79.5	79.3	83.0	81.5	76.4	80.5	78.8	78.1	83.3	81.3
55	Salyan	80.7	83.2	82.1	78.0	79.6	79.0	85.4	87.8	86.8	80.9	83.1	82.2	79.7	81.7	80.8
59	Surkhet	79.1	78.0	78.5	79.5	81.7	80.7	83.6	82.5	83.0	80.3	80.3	80.3	81.4	82.9	82.3
60	Dailekh	69.8	72.9	71.6	73.8	76.2	75.2	76.6	79.8	78.5	72.8	75.7	74.5	83.3	84.0	83.7
61	Jajarkot	74.8	79.3	77.5	77.9	79.4	78.8	75.5	79.5	77.9	75.9	79.4	78.1	82.5	85.0	84.0
63.1	Mid west. tarai	79.6	82.3	81.1	82.8	83.9	83.4	82.1	83.0	82.6	81.3	83.0	82.3	85.1	86.7	86.0
56	Dang	79.3	82.9	81.2	82.1	82.9	82.5	81.3	83.5	82.5	80.7	83.1	82.0	83.9	85.5	84.8
57	Banke	82.3	81.9	82.1	86.7	86.8	86.8	83.8	84.0	83.9	84.2	84.1	84.2	86.6	88.1	87.4
58	Bardiya	78.0	82.1	80.2	80.1	82.8	81.6	82.0	81.9	82.0	79.8	82.2	81.1	83.9	86.0	85.2
66.1	Far western dev. reg.	78.6	81.0	80.0	79.7	82.2	81.2	81.0	82.5	81.9	79.6	81.8	80.9	82.4	83.7	83.2
66.2	Far west. mountain	75.1	77.8	76.8	76.1	80.2	78.7	77.6	80.8	79.7	76.1	79.4	78.2	83.3	84.9	84.3
67	Bajura	66.8	72.7	70.8	72.1	77.7	75.8	79.9	80.6	80.4	71.7	76.3	74.9	82.2	85.0	84.1
68	Bajhang	72.8	76.4	75.2	78.6	81.8	80.8	78.7	83.0	81.7	76.3	80.0	78.8	84.8	86.0	85.6
75	Darchula	80.8	83.4	82.3	76.3	80.3	78.6	75.9	78.5	77.5	77.9	80.9	79.7	82.5	83.5	83.1
69.1	Far west. hill	78.2	80.4	79.5	78.5	81.6	80.4	80.5	82.7	81.9	78.9	81.4	80.4	81.8	83.6	82.9
69	Achham	73.9	78.0	76.6	76.0	78.6	77.8	82.6	85.8	84.8	76.9	80.3	79.1	84.9	86.0	85.6
70	Doti	80.8	82.7	81.9	75.9	82.4	79.9	74.3	78.7	77.2	77.7	81.6	80.1	80.0	82.9	81.9
73	Dadeldhura	78.9	82.8	81.0	79.6	83.5	81.9	83.8	85.0	84.6	80.2	83.6	82.2	80.5	83.5	82.3
74	Baitadi	78.1	77.7	77.8	80.6	81.7	81.3	78.1	79.3	78.9	79.0	79.4	79.3	81.6	82.0	81.9
73.1	Far west. tarai	79.5	82.5	81.1	81.2	83.3	82.3	81.9	82.8	82.4	80.7	82.8	81.9	82.5	83.5	83.0
71	Kailali	79.4	82.8	81.2	81.3	83.9	82.7	82.5	83.2	82.9	80.8	83.3	82.2	82.5	83.6	83.1
72	Kanchanpur	79.8	82.0	80.9	80.9	82.2	81.6	81.0	82.1	81.6	80.5	82.1	81.3	82.5	83.3	82.9

## Repetition rate in Lower secondary and secondary levels(all school types) in 2006

District code	District	Grade 6			Grade 7			Grade 8			Grade 6-8			Grade 9			Grade 10			Grade 9-10		
		Girls	Boys	Total	Girls	Boys	Total	Girls	Boys	Total	Girls	Boys	Total	Girls	Boys	Total	Girls	Boys	Total	Girls	Boys	Total
0.1	<b>Total</b>	<b>10.4</b>	<b>9.7</b>	<b>10.0</b>	<b>8.8</b>	<b>7.9</b>	<b>8.3</b>	<b>9.0</b>	<b>8.3</b>	<b>8.6</b>	<b>9.5</b>	<b>8.7</b>	<b>9.1</b>	<b>10.0</b>	<b>9.1</b>	<b>9.5</b>	<b>8.3</b>	<b>7.0</b>	<b>7.6</b>	<b>9.3</b>	<b>8.2</b>	<b>8.7</b>
0.2	<b>Eastern dev. reg.</b>	<b>10.5</b>	<b>9.8</b>	<b>10.1</b>	<b>8.7</b>	<b>8.2</b>	<b>8.5</b>	<b>8.5</b>	<b>8.0</b>	<b>8.3</b>	<b>9.3</b>	<b>8.8</b>	<b>9.0</b>	<b>10.1</b>	<b>9.5</b>	<b>9.8</b>	<b>7.6</b>	<b>7.3</b>	<b>7.4</b>	<b>9.0</b>	<b>8.5</b>	<b>8.8</b>
0.3	<b>East. mountain</b>	<b>15.7</b>	<b>13.0</b>	<b>14.3</b>	<b>11.1</b>	<b>10.9</b>	<b>11.0</b>	<b>12.3</b>	<b>11.0</b>	<b>11.6</b>	<b>13.3</b>	<b>11.8</b>	<b>12.5</b>	<b>11.4</b>	<b>9.4</b>	<b>10.3</b>	<b>7.1</b>	<b>11.6</b>	<b>8.8</b>	<b>9.2</b>	<b>10.1</b>	<b>9.6</b>
1	Taplejung	16.7	12.2	14.4	10.7	9.7	10.2	10.1	9.5	9.8	13.0	10.6	11.8	10.3	9.7	10.0	10.3	9.0	9.6	10.3	9.4	9.8
9	Sankhuwasabha	14.0	12.0	12.9	12.6	10.8	11.6	12.7	12.4	12.5	13.3	11.7	12.4	10.8	9.6	10.2	12.3	11.6	11.9	11.4	10.4	10.8
11	Solukhumbu	16.4	16.2	16.3	9.4	13.2	11.3	14.4	11.1	12.7	13.8	13.6	13.7	13.9	9.0	10.7	4.0	17.2	6.3	7.0	10.7	8.5
3.1	<b>East. hill</b>	<b>10.5</b>	<b>10.7</b>	<b>10.6</b>	<b>8.1</b>	<b>8.6</b>	<b>8.3</b>	<b>9.1</b>	<b>8.7</b>	<b>8.9</b>	<b>9.3</b>	<b>9.5</b>	<b>9.4</b>	<b>8.5</b>	<b>8.4</b>	<b>8.4</b>	<b>8.9</b>	<b>7.7</b>	<b>8.3</b>	<b>8.7</b>	<b>8.1</b>	<b>8.4</b>
2	Panchthar	9.9	8.9	9.4	7.6	6.9	7.3	6.3	6.2	6.2	8.0	7.4	7.7	11.4	9.6	10.6	12.5	11.5	12.0	12.0	10.6	11.3
3	Ilam	11.3	10.8	11.1	6.7	7.1	6.9	7.8	8.0	7.9	8.9	8.9	8.9	4.6	4.9	4.8	4.0	3.7	3.8	4.4	4.5	4.4
7	Dhankuta	9.0	12.3	10.6	10.9	10.5	10.7	11.6	10.3	11.0	10.4	11.2	10.8	8.2	8.1	8.1	6.3	6.3	6.3	7.4	7.3	7.4
8	Terhathum	12.1	11.7	11.9	9.5	10.8	10.1	9.8	9.0	9.4	10.5	10.5	10.5	10.6	9.7	10.1	10.7	9.4	10.1	10.6	9.6	10.1
10	Bhojpur	16.6	15.5	16.0	8.7	10.5	9.7	12.8	11.6	12.2	13.1	12.8	12.9	9.6	11.6	10.6	6.3	5.0	5.6	8.2	8.7	8.4
12	Okhaldhunga	9.8	13.1	11.6	7.4	9.0	8.3	6.9	6.5	6.7	8.2	9.9	9.1	11.9	10.8	11.3	12.9	10.1	11.4	12.3	10.5	11.4
13	Khotang	8.6	8.2	8.4	8.0	8.2	8.1	11.1	10.9	11.0	9.1	9.0	9.0	9.2	8.1	8.6	10.8	8.7	9.7	10.0	8.4	9.1
14	Udayapur	8.7	10.8	9.8	7.8	8.9	8.4	9.5	8.1	8.7	8.6	9.4	9.0	11.0	9.7	10.3	12.4	10.3	11.3	11.6	9.9	10.7
11.1	<b>East. tarai</b>	<b>9.4</b>	<b>8.4</b>	<b>8.9</b>	<b>8.9</b>	<b>7.6</b>	<b>8.2</b>	<b>7.4</b>	<b>7.0</b>	<b>7.2</b>	<b>8.7</b>	<b>7.7</b>	<b>8.2</b>	<b>10.9</b>	<b>10.2</b>	<b>10.6</b>	<b>7.0</b>	<b>6.6</b>	<b>6.8</b>	<b>9.2</b>	<b>8.6</b>	<b>8.9</b>
4	Jhapa	7.7	6.2	6.9	10.0	9.5	9.8	5.5	5.9	5.7	7.7	7.1	7.4	9.9	11.0	10.4	5.4	6.0	5.7	7.9	8.9	8.4
5	Morang	9.3	9.5	9.4	7.3	6.3	6.8	6.9	6.6	6.8	8.0	7.6	7.8	9.4	9.5	9.5	5.7	5.5	5.6	7.8	7.7	7.8
6	Sunsari	10.3	10.6	10.4	7.7	6.9	7.3	7.9	7.0	7.4	8.7	8.3	8.5	10.8	8.8	9.8	5.4	5.2	5.3	8.5	7.3	7.9
15	Saptari	11.4	6.9	8.6	13.7	10.5	11.8	11.2	9.3	10.0	12.1	8.8	10.1	15.9	12.7	14.0	16.3	10.8	12.9	16.1	11.8	13.5
16	Siraha	11.5	8.2	9.4	9.7	5.2	6.7	11.7	8.8	9.8	11.0	7.3	8.6	16.8	11.9	13.6	13.0	9.3	10.6	15.0	10.7	12.2
16.1	<b>Central dev. reg.</b>	<b>8.4</b>	<b>8.2</b>	<b>8.3</b>	<b>6.9</b>	<b>6.2</b>	<b>6.5</b>	<b>7.5</b>	<b>7.0</b>	<b>7.2</b>	<b>7.6</b>	<b>7.2</b>	<b>7.4</b>	<b>8.9</b>	<b>8.1</b>	<b>8.4</b>	<b>7.6</b>	<b>6.2</b>	<b>6.8</b>	<b>8.3</b>	<b>7.2</b>	<b>7.7</b>
16.2	<b>Cent. mountain</b>	<b>11.2</b>	<b>11.5</b>	<b>11.4</b>	<b>8.0</b>	<b>7.7</b>	<b>7.8</b>	<b>7.2</b>	<b>6.1</b>	<b>6.6</b>	<b>9.1</b>	<b>8.8</b>	<b>8.9</b>	<b>10.8</b>	<b>9.5</b>	<b>10.1</b>	<b>9.9</b>	<b>8.1</b>	<b>8.9</b>	<b>10.4</b>	<b>8.9</b>	<b>9.6</b>
22	Dolakha	13.6	13.0	13.2	9.8	9.0	9.4	9.0	7.1	8.0	11.2	10.1	10.6	11.1	10.2	10.6	6.8	5.9	6.3	9.2	8.3	8.7
23	Sindhupalchok	8.5	9.8	9.2	6.8	6.6	6.7	5.9	5.2	5.5	7.2	7.5	7.4	10.5	9.0	9.7	11.9	9.9	10.8	11.0	9.4	10.2
29	Rasuwa	17.3	14.6	15.8	7.2	8.7	8.0	7.2	6.7	6.9	11.5	10.6	11.0	11.2	8.8	9.9	12.3	9.2	10.6	11.7	8.9	10.2
19.1	<b>Cent. hill</b>	<b>10.4</b>	<b>10.3</b>	<b>10.3</b>	<b>9.3</b>	<b>8.5</b>	<b>8.9</b>	<b>9.5</b>	<b>8.6</b>	<b>9.0</b>	<b>9.8</b>	<b>9.2</b>	<b>9.5</b>	<b>10.4</b>	<b>9.9</b>	<b>10.1</b>	<b>8.3</b>	<b>7.1</b>	<b>7.7</b>	<b>9.5</b>	<b>8.7</b>	<b>9.1</b>
20	Sindhuli	9.6	9.7	9.7	6.5	5.9	6.2	7.1	6.6	6.8	7.9	7.6	7.8	11.7	11.9	11.8	11.5	9.5	10.4	11.6	10.9	11.2
21	Ramechhap	16.2	14.0	15.0	13.4	11.7	12.4	12.6	11.3	11.8	14.4	12.6	13.3	10.1	9.1	9.5	11.0	9.7	10.2	10.5	9.3	9.8
24	Kavrepalanchok	7.8	8.5	8.2	8.9	7.9	8.4	7.6	6.0	6.8	8.1	7.6	7.8	9.8	9.4	9.6	7.1	5.7	6.4	8.7	7.8	8.3
28	Nuwakot	9.9	10.6	10.2	8.2	8.1	8.1	9.2	11.3	10.3	9.2	10.0	9.6	8.2	8.6	8.4	5.9	5.0	5.4	7.2	6.9	7.0
30	Dhading	9.7	9.9	9.8	8.6	9.3	9.0	10.7	8.8	9.7	9.6	9.4	9.5	11.6	11.2	11.4	7.4	6.6	7.0	9.9	9.4	9.6
31	Makwanpur	12.1	11.1	11.6	11.4	9.2	10.3	11.3	9.3	10.3	11.7	10.0	10.8	11.4	9.2	10.3	11.0	8.1	9.5	11.2	8.8	9.9
25.1	<b>Cent. tarai</b>	<b>10.5</b>	<b>9.8</b>	<b>10.1</b>	<b>7.8</b>	<b>7.0</b>	<b>7.3</b>	<b>10.0</b>	<b>9.0</b>	<b>9.4</b>	<b>9.5</b>	<b>8.6</b>	<b>9.0</b>	<b>10.9</b>	<b>9.0</b>	<b>9.7</b>	<b>9.8</b>	<b>7.5</b>	<b>8.4</b>	<b>10.4</b>	<b>8.3</b>	<b>9.1</b>
17	Dhanusha	10.7	6.0	7.8	6.7	4.5	5.3	12.2	9.6	10.5	9.8	6.5	7.6	11.6	9.4	10.1	8.5	6.3	7.0	10.1	8.0	8.7
18	Mahottari	12.3	9.8	10.6	7.3	6.9	7.0	10.4	8.1	8.9	10.2	8.4	9.0	13.4	10.4	11.4	7.7	5.8	6.4	10.6	8.1	8.9
19	Sarlahi	13.5	12.6	13.0	12.2	11.0	11.5	16.6	14.3	15.2	14.0	12.6	13.1	11.1	9.5	10.2	16.3	11.9	13.6	13.3	10.7	11.7
32	Rautahat	10.7	10.9	10.8	8.9	8.3	8.5	14.1	10.5	11.7	11.1	9.9	10.3	12.7	9.3	10.3	13.6	10.0	11.2	13.1	9.6	10.7
33	Bara	9.4	8.3	8.7	7.6	5.9	6.5	9.8	8.5	9.0	8.9	7.5	8.1	10.3	7.8	8.7	9.5	6.7	7.7	9.9	7.3	8.3
34	Parsa	13.2	15.8	14.9	8.0	7.0	7.3	8.4	9.7	9.3	10.1	11.2	10.8	11.0	8.2	9.2	16.4	10.8	12.8	13.3	9.3	10.7
35	Chitwan	8.9	9.8	9.3	7.1	8.3	7.7	6.9	6.6	6.8	7.8	8.3	8.0	9.6	8.7	9.1	7.0	5.5	6.3	8.5	7.4	8.0
32.1	<b>Valley</b>	<b>3.5</b>	<b>3.1</b>	<b>3.3</b>	<b>3.8</b>	<b>2.9</b>	<b>3.3</b>	<b>4.3</b>	<b>3.8</b>	<b>4.0</b>	<b>3.9</b>	<b>3.3</b>	<b>3.5</b>	<b>5.5</b>	<b>5.0</b>	<b>5.3</b>	<b>4.9</b>	<b>3.4</b>	<b>4.2</b>	<b>5.2</b>	<b>4.3</b>	<b>4.8</b>
25	Lalitpur	3.8	3.1	3.4	3.2	2.9	3.1	4.0	3.6	3.8	3.6	3.2	3.4	6.9	5.8	6.3	7.7	4.8	6.3	7.3	5.4	6.3
26	Bhaktapur	5.0	4.2	4.6	7.1	5.7	6.4	6.9	7.6	7.2	6.3	5.8	6.1	7.4	8.8	8.0	7.9	6.7	7.4	7.6	7.9	7.7
27	Kathmandu	3.0	2.9	3.0	3.6	2.3	2.9	3.9	3.2	3.5	3.5	2.8	3.1	4.9	4.5	4.7	3.7	2.8	3.3	4.4	3.7	4.0
35.1	<b>Western dev. reg.</b>	<b>10.8</b>	<b>10.4</b>	<b>10.6</b>	<b>10.3</b>	<b>9.1</b>	<b>9.7</b>	<b>10.3</b>	<b>9.3</b>	<b>9.8</b>	<b>10.5</b>	<b>9.7</b>	<b>10.1</b>	<b>10.7</b>	<b>9.5</b>	<b>10.1</b>	<b>9.8</b>	<b>7.5</b>	<b>8.6</b>	<b>10.3</b>	<b>8.6</b>	<b>9.4</b>
35.2	<b>West. mountain</b>	<b>13.1</b>	<b>14.0</b>	<b>13.5</b>	<b>9.2</b>	<b>12.3</b>	<b>10.7</b>	<b>12.5</b>	<b>14.7</b>	<b>13.6</b>	<b>11.8</b>	<b>13.7</b>	<b>12.7</b>	<b>10.7</b>	<b>9.2</b>	<b>10.0</b>	<b>7.6</b>	<b>6.5</b>	<b>7.1</b>	<b>9.4</b>	<b>8.0</b>	<b>8.7</b>
41	Manang	12.8	10.0	11.5	13.0	14.7	13.9	16.7	13.9	15.3	14.1	12.8	13.4	9.1	8.9	9.0	5.0	3.4	4.2	7.3	6.6	7.0
42	Mustang	13.3	16.3	14.7	7.1	10.3	8.6	9.3	15.3	12.4	10.4	14.3	12.2	13.3	9.8	11.6	12.5	11.8	12.1	13.0	10.7	11.8

## Repetition rate in Lower secondary and secondary levels(all school types) in 2006

District code	District	Grade 6			Grade 7			Grade 8			Grade 6-8			Grade 9			Grade 10			Grade 9-10		
		Girls	Boys	Total	Girls	Boys	Total	Girls	Boys	Total	Girls	Boys	Total	Girls	Boys	Total	Girls	Boys	Total	Girls	Boys	Total
37.1	West. hill	10.7	10.5	10.6	10.1	9.0	9.6	9.8	9.0	9.4	10.2	9.6	9.9	10.3	9.0	9.6	9.4	7.6	8.5	9.9	8.4	9.2
36	Gorkha	10.2	10.7	10.5	7.6	9.4	8.6	9.3	10.4	9.9	9.1	10.2	9.7	11.7	9.0	10.2	8.5	7.9	8.2	10.4	8.6	9.4
37	Lamjung	15.6	16.6	16.1	12.3	10.6	11.4	12.6	10.7	11.6	13.8	13.0	13.4	11.9	9.7	10.7	9.1	6.8	7.8	10.8	8.5	9.6
38	Tanahu	9.9	8.8	9.3	10.1	10.0	10.0	9.6	8.4	9.0	9.9	9.1	9.4	7.9	7.5	7.7	12.1	8.3	10.0	9.5	7.8	8.6
39	Syangja	8.9	9.8	9.4	11.1	10.0	10.6	8.7	8.5	8.6	9.6	9.5	9.5	10.6	9.7	10.1	10.5	9.1	9.8	10.5	9.4	10.0
40	Kaski	8.8	7.1	8.0	7.8	6.9	7.3	7.9	6.7	7.3	8.2	6.9	7.5	9.1	9.5	9.3	8.4	9.0	8.7	8.8	9.3	9.0
43	Myagdi	12.0	13.0	12.5	10.4	7.0	8.6	10.3	9.6	9.9	11.0	10.1	10.5	11.2	10.1	10.6	11.8	7.9	9.7	11.5	9.2	10.2
44	Parbat	14.5	12.6	13.6	11.6	10.0	10.8	11.6	11.4	11.5	12.7	11.4	12.0	11.6	10.2	10.9	11.4	10.8	11.1	11.5	10.5	11.0
45	Baglung	11.3	10.8	11.0	12.1	10.1	11.1	11.4	9.8	10.5	11.6	10.3	10.9	10.2	8.5	9.3	6.3	5.0	5.6	8.6	7.0	7.8
46	Gulmi	9.9	10.4	10.1	12.1	10.0	11.1	11.0	9.4	10.2	10.9	10.0	10.4	12.1	10.3	11.2	7.8	4.4	5.9	10.2	7.3	8.7
47	Palpa	11.1	11.8	11.5	9.3	7.9	8.6	11.3	10.1	10.7	10.6	10.0	10.3	10.8	9.7	10.2	13.5	10.6	12.1	12.0	10.1	11.0
51	Arghakhanchi	10.9	9.9	10.4	8.2	7.2	7.7	7.4	8.1	7.7	9.0	8.4	8.7	8.0	5.5	6.8	7.0	6.9	6.9	7.5	6.1	6.8
48.1	West. tarai	11.1	10.3	10.6	10.8	9.4	10.0	11.5	9.9	10.6	11.1	9.9	10.4	11.9	10.5	11.1	10.7	7.3	8.9	11.3	9.1	10.1
48	Nawalparasi	11.6	9.5	10.5	11.2	9.8	10.4	9.4	8.9	9.1	10.8	9.4	10.1	11.4	9.8	10.6	9.8	5.7	7.6	10.7	8.0	9.3
49	Rupandehi	9.9	9.7	9.8	10.2	8.4	9.1	12.4	9.9	11.0	10.7	9.3	9.9	12.3	10.9	11.5	11.0	8.5	9.7	11.7	9.9	10.7
50	Kapilbastu	12.6	13.2	12.9	11.2	10.7	10.9	15.2	12.1	13.2	12.8	12.1	12.4	12.2	10.9	11.4	11.7	7.7	9.5	11.9	9.5	10.5
51.1	Mid western dev. reg.	12.5	11.1	11.7	9.6	8.6	9.0	10.4	9.8	10.1	11.1	9.9	10.4	10.5	9.0	9.6	9.0	7.1	7.9	9.9	8.2	8.9
51.2	Mid west. mountain	16.3	13.7	14.4	13.5	10.7	11.5	15.5	15.5	15.5	15.2	13.2	13.7	12.6	10.6	11.1	12.6	8.1	9.2	12.6	9.5	10.3
62	Dolpa	14.7	14.1	14.3	17.6	13.9	15.1	15.1	15.5	15.4	15.9	14.4	14.9	12.0	11.7	11.8	13.3	5.4	7.5	12.4	9.0	10.1
63	Jumla	16.5	11.0	12.7	15.9	7.0	9.6	16.9	16.7	16.8	16.4	11.4	12.9	12.4	10.4	10.9	9.0	6.5	7.2	10.6	8.6	9.1
64	Kalikot	16.8	14.9	15.5	10.0	11.5	11.1	15.0	16.0	15.7	14.3	14.0	14.1	12.1	10.4	10.9	15.3	8.7	10.4	13.4	9.6	10.7
65	Mugu	9.2	15.3	14.0	12.9	11.8	12.1	14.7	13.6	13.8	11.9	13.7	13.3	14.3	10.7	11.3	16.7	10.3	11.3	15.2	10.5	11.3
66	Humla	21.1	14.2	15.7	15.8	13.4	13.9	14.6	13.2	13.6	17.7	13.7	14.6	14.0	10.3	11.3	13.1	11.9	12.3	13.7	10.8	11.6
56.1	Mid west. hill	13.0	11.7	12.3	10.1	8.8	9.3	11.2	10.2	10.6	11.7	10.4	10.9	11.4	9.7	10.4	11.3	8.4	9.6	11.3	9.2	10.1
52	Pyuthan	15.4	15.9	15.7	13.5	10.7	11.9	15.2	13.9	14.5	14.7	13.7	14.1	11.0	9.6	10.2	16.7	10.9	13.4	13.3	10.1	11.5
53	Rolpa	13.6	11.7	12.5	14.1	9.6	11.2	14.8	11.5	12.8	14.0	11.0	12.2	10.3	8.5	9.2	15.2	12.2	13.4	12.1	9.9	10.7
54	Rukum	11.2	7.7	9.2	5.0	5.9	5.5	10.3	8.9	9.5	9.0	7.5	8.1	14.3	10.0	11.6	12.7	9.0	10.5	13.6	9.6	11.1
55	Salyan	9.4	8.2	8.7	7.3	6.4	6.8	6.1	5.0	5.5	8.0	6.9	7.3	11.2	9.7	10.4	13.6	9.5	11.1	12.2	9.6	10.7
59	Surkhet	10.6	10.5	10.5	12.1	10.9	11.4	8.8	10.1	9.5	10.6	10.5	10.6	11.2	9.9	10.5	10.1	8.9	9.5	10.8	9.6	10.1
60	Dailekh	20.1	17.7	18.6	10.7	10.1	10.3	13.9	12.2	12.9	15.5	13.8	14.5	10.8	10.2	10.4	6.9	6.2	6.5	9.2	8.7	8.9
61	Jajarkot	12.1	9.0	10.2	4.5	4.4	4.5	12.6	12.1	12.3	9.9	8.3	8.9	10.3	8.3	9.0	7.3	3.7	4.9	9.2	6.3	7.4
63.1	Mid west. tarai	11.7	9.8	10.7	8.8	8.1	8.4	9.5	8.7	9.1	10.2	8.9	9.5	9.5	8.0	8.6	6.6	5.8	6.1	8.3	7.0	7.6
56	Dang	13.0	10.2	11.5	10.4	9.2	9.8	10.5	8.5	9.4	11.4	9.4	10.3	10.7	9.4	10.0	8.4	6.7	7.3	9.8	8.2	8.9
57	Banke	8.1	8.2	8.1	5.2	5.3	5.2	7.6	7.9	7.8	7.0	7.2	7.1	7.7	6.6	7.1	5.3	4.6	4.9	6.7	5.8	6.2
58	Bardiya	13.0	10.6	11.7	10.2	9.0	9.5	9.6	9.4	9.5	11.2	9.7	10.4	11.4	8.1	9.4	6.2	6.3	6.3	8.9	7.2	7.9
66.1	Far western dev. reg.	12.1	10.2	11.0	9.6	8.2	8.8	9.9	8.8	9.2	10.7	9.1	9.8	11.5	10.2	10.7	8.3	7.2	7.7	10.2	8.9	9.5
66.2	Far west. mountain	14.6	12.8	13.4	11.9	8.9	10.0	12.1	10.2	10.8	13.0	10.8	11.6	10.1	9.0	9.4	7.8	7.2	7.4	9.1	8.2	8.5
67	Bajura	18.9	14.9	16.1	12.8	8.8	10.1	9.8	10.1	10.0	14.7	11.7	12.7	10.7	8.8	9.5	12.7	7.4	8.8	11.4	8.2	9.2
68	Bajhang	16.6	13.7	14.6	8.9	7.6	8.0	10.5	8.0	8.7	12.4	10.2	10.9	8.2	7.5	7.7	6.4	7.6	7.1	7.3	7.5	7.4
75	Darchula	11.0	9.9	10.4	13.4	10.3	11.6	14.2	12.6	13.2	12.7	10.8	11.6	11.4	10.9	11.2	8.1	6.6	7.2	10.1	9.1	9.5
69.1	Far west. hill	12.0	10.4	11.0	8.6	8.0	8.3	9.6	7.9	8.5	10.3	8.9	9.5	11.5	10.1	10.6	9.5	8.0	8.6	10.6	9.2	9.7
69	Achham	14.4	11.6	12.6	8.5	7.5	7.8	8.2	6.1	6.8	10.8	8.7	9.4	8.8	8.2	8.4	10.8	7.2	8.2	9.6	7.7	8.3
70	Doti	10.1	8.6	9.2	12.5	9.7	10.8	15.6	11.6	13.0	12.1	9.7	10.6	13.6	10.6	11.7	9.3	8.9	9.0	11.9	10.0	10.7
73	Dadeldhura	10.6	8.5	9.5	7.0	6.8	6.9	5.6	4.7	5.0	8.3	7.0	7.5	11.6	9.7	10.5	9.4	7.7	8.3	10.7	8.8	9.6
74	Baitadi	14.2	13.3	13.6	8.7	9.1	9.0	12.7	11.3	11.8	11.9	11.4	11.6	12.0	11.5	11.6	8.9	8.6	8.7	10.6	10.2	10.4
73.1	Far west. tarai	11.7	9.2	10.4	9.6	8.1	8.8	9.6	8.9	9.3	10.5	8.7	9.5	11.8	10.7	11.2	7.9	6.7	7.2	10.3	9.0	9.6
71	Kailali	9.8	7.4	8.5	8.8	6.6	7.5	9.1	8.4	8.7	9.3	7.4	8.3	11.9	10.3	11.0	7.0	5.6	6.2	9.9	8.3	9.0
72	Kanchanpur	14.8	12.3	13.5	11.1	10.9	11.0	10.5	9.9	10.1	12.4	11.2	11.8	11.8	11.4	11.6	9.3	8.6	8.9	10.8	10.2	10.5

## Dropout rate in Lower secondary and secondary levels(all school types) in 2006

District code	District	Grade 6			Grade 7			Grade 8			Grade 6-8			Grade 9		
		Girls	Boys	Total	Girls	Boys	Total	Girls	Boys	Total	Girls	Boys	Total	Girls	Boys	Total
0.1	<b>Total</b>	7.5	7.0	7.3	8.8	8.2	8.5	8.0	7.7	7.8	8.0	7.6	7.8	5.6	6.0	5.8
0.2	<b>Eastern dev. reg.</b>	7.3	6.4	6.8	8.6	8.0	8.3	7.7	7.7	7.7	7.8	7.3	7.5	5.4	6.1	5.8
0.3	<b>East. mountain</b>	9.6	8.1	8.8	12.6	10.2	11.4	8.8	8.0	8.3	10.3	8.7	9.5	7.3	7.2	7.3
1	Taplejung	10.3	8.0	9.1	12.5	10.2	11.3	8.7	8.1	8.4	10.6	8.7	9.6	7.9	7.6	7.7
9	Sankhuwasabha	7.4	7.1	7.3	10.8	9.4	10.1	8.5	7.1	7.7	8.8	7.8	8.3	5.6	6.7	6.2
11	Solukhumbu	11.5	9.8	10.7	15.3	11.7	13.5	9.1	8.9	9.0	11.8	10.0	10.9	8.7	7.3	7.8
3.1	<b>East. hill</b>	7.8	7.0	7.4	9.0	8.4	8.7	8.1	8.2	8.1	8.3	7.8	8.0	5.3	6.2	5.8
2	Panchthar	10.7	8.6	9.6	12.2	11.8	12.0	8.1	8.3	8.2	10.2	9.4	9.8	6.6	6.9	6.7
3	Ilam	5.7	4.1	4.9	5.0	5.1	5.0	6.8	7.4	7.1	5.8	5.3	5.5	4.3	5.9	5.0
7	Dhankuta	5.9	7.0	6.4	9.5	8.6	9.0	8.7	8.4	8.5	7.9	7.9	7.9	5.6	6.1	5.8
8	Terhathum	5.9	5.0	5.4	7.9	7.0	7.4	7.3	8.0	7.6	7.0	6.6	6.8	4.6	5.3	5.0
10	Bhojpur	5.1	6.9	6.0	6.3	6.8	6.5	8.6	9.0	8.8	6.4	7.5	7.0	5.0	5.8	5.4
12	Okhaldhunga	9.2	8.0	8.5	14.0	12.7	13.3	7.9	6.9	7.3	10.4	9.2	9.7	6.8	7.6	7.2
13	Khotang	10.7	8.9	9.7	11.7	10.3	11.0	9.7	9.1	9.4	10.8	9.4	10.0	5.7	5.6	5.7
14	Udayapur	5.9	6.2	6.1	5.6	4.6	5.1	7.9	7.7	7.8	6.4	6.1	6.2	5.8	6.9	6.4
11.1	<b>East. tarai</b>	6.5	5.6	6.0	7.6	7.3	7.5	7.1	7.2	7.1	7.0	6.6	6.8	5.3	5.9	5.6
4	Jhapa	4.1	3.8	3.9	5.7	4.3	5.0	6.9	6.6	6.8	5.5	4.8	5.1	3.9	4.5	4.2
5	Morang	7.0	6.0	6.5	6.1	8.1	7.1	6.3	6.5	6.4	6.5	6.9	6.7	4.6	5.4	5.0
6	Sunsari	7.6	6.0	6.7	9.6	8.4	9.0	6.0	7.6	6.8	7.8	7.3	7.5	5.3	6.0	5.7
15	Saptari	8.2	6.8	7.3	11.4	9.2	10.1	11.1	9.0	9.8	10.1	8.2	9.0	10.1	8.3	9.0
16	Siraha	7.8	6.6	7.0	10.4	7.9	8.8	9.7	7.8	8.5	9.2	7.4	8.0	8.0	7.5	7.7
16.1	<b>Central dev. reg.</b>	7.0	6.5	6.7	8.2	7.8	7.9	7.9	7.5	7.7	7.6	7.2	7.4	5.5	5.8	5.7
16.2	<b>Cent. mountain</b>	8.9	8.3	8.6	11.2	10.7	10.9	8.3	8.8	8.6	9.5	9.2	9.3	6.6	6.6	6.6
22	Dolakha	8.8	7.1	7.9	5.7	6.4	6.1	8.5	11.0	9.9	7.7	8.0	7.9	6.4	7.5	7.0
23	Sindhupalchok	8.0	8.6	8.3	14.3	13.3	13.8	7.9	7.1	7.5	10.0	9.8	9.9	6.3	5.7	6.0
29	Rasuwa	14.7	11.4	12.9	16.7	13.1	14.6	10.6	8.6	9.5	14.2	11.2	12.5	8.4	7.1	7.7
19.1	<b>Cent. hill</b>	5.9	5.8	5.9	8.7	7.9	8.2	7.7	6.9	7.3	7.3	6.8	7.0	6.0	6.1	6.1
20	Sindhuli	5.2	6.6	6.0	11.8	9.3	10.4	8.4	7.2	7.7	8.2	7.6	7.9	9.8	8.4	9.0
21	Ramechhap	9.7	6.9	8.1	8.7	9.7	9.2	9.4	8.9	9.1	9.3	8.3	8.7	8.7	7.1	7.8
24	Kavrepalanchok	3.4	4.4	3.9	5.7	5.9	5.8	5.8	5.4	5.6	4.8	5.2	5.0	4.5	5.6	5.1
28	Nuwakot	7.9	7.4	7.6	11.4	10.3	10.8	9.3	8.2	8.7	9.4	8.6	9.0	5.5	6.1	5.8
30	Dhading	3.1	5.1	4.1	6.5	5.7	6.1	5.1	4.0	4.5	4.7	5.0	4.9	4.6	5.7	5.1
31	Makwanpur	8.1	5.9	7.0	9.7	7.8	8.8	9.7	8.8	9.3	9.1	7.3	8.2	6.5	5.0	5.7
25.1	<b>Cent. tarai</b>	10.0	8.4	9.1	9.6	8.2	8.7	9.3	8.7	8.9	9.7	8.4	8.9	6.9	6.8	6.8
17	Dhanusha	12.3	11.8	12.0	11.4	9.2	10.0	10.6	9.0	9.5	11.6	10.1	10.6	7.4	6.6	6.8
18	Mahottari	12.6	8.5	9.9	10.5	8.0	8.8	10.1	9.9	10.0	11.2	8.7	9.6	7.3	6.7	6.9
19	Sarlahi	14.4	8.8	11.2	11.5	8.9	10.0	9.3	8.5	8.8	12.0	8.7	10.1	8.1	7.0	7.5
32	Rautahat	13.2	9.6	10.8	11.7	9.1	9.9	10.3	8.5	9.1	11.9	9.1	10.0	7.3	6.9	7.1
33	Bara	12.6	8.4	10.0	9.3	8.0	8.5	8.2	7.3	7.6	10.2	7.9	8.8	7.9	6.7	7.2
34	Parsa	11.9	9.6	10.4	10.6	9.7	10.0	10.5	9.9	10.1	11.1	9.7	10.2	9.3	8.5	8.7
35	Chitwan	4.8	4.0	4.4	7.3	6.0	6.6	8.4	8.2	8.3	6.7	5.9	6.3	5.3	6.1	5.7
32.1	<b>Valley</b>	4.5	4.1	4.3	5.8	6.4	6.1	6.9	6.5	6.7	5.7	5.7	5.7	3.8	4.3	4.1
25	Lalitpur	4.3	4.6	4.5	5.3	5.2	5.3	6.1	7.0	6.5	5.2	5.6	5.4	4.0	4.9	4.4
26	Bhaktapur	4.8	5.7	5.3	5.6	6.2	5.9	6.0	4.9	5.5	5.5	5.6	5.5	4.6	5.3	4.9
27	Kathmandu	4.5	3.6	4.0	6.1	7.0	6.6	7.6	6.6	7.0	6.0	5.7	5.9	3.6	4.0	3.8
35.1	<b>Western dev. reg.</b>	6.3	6.0	6.1	7.8	7.2	7.5	7.6	7.1	7.3	7.1	6.7	6.9	5.6	5.8	5.7
35.2	<b>West. mountain</b>	12.9	12.5	12.7	14.2	12.0	13.1	10.3	10.8	10.6	12.6	11.9	12.2	7.9	7.0	7.5
41	Manang	12.2	12.0	12.1	16.6	14.0	15.2	14.0	16.4	15.2	14.0	14.0	14.0	7.4	6.8	7.1
42	Mustang	13.3	12.8	13.0	12.9	10.3	11.7	7.4	6.8	7.1	11.7	10.3	11.1	8.9	7.3	8.1

## Dropout rate in Lower secondary and secondary levels(all school types) in 2006

District code	District	Grade 6			Grade 7			Grade 8			Grade 6-8			Grade 9		
		Girls	Boys	Total	Girls	Boys	Total	Girls	Boys	Total	Girls	Boys	Total	Girls	Boys	Total
37.1	West. hill	5.3	5.3	5.3	7.7	7.2	7.4	7.2	6.9	7.0	6.6	6.4	6.5	5.0	5.6	5.3
36	Gorkha	5.5	7.3	6.4	6.1	5.5	5.8	7.6	7.5	7.5	6.3	6.8	6.5	5.2	5.3	5.2
37	Lamjung	6.6	4.5	5.6	7.6	8.5	8.1	9.3	8.2	8.7	7.7	6.8	7.2	5.6	5.3	5.4
38	Tanahu	3.6	4.7	4.1	7.8	7.0	7.4	7.0	6.2	6.6	5.9	5.9	5.9	4.3	4.9	4.6
39	Syangja	3.8	4.0	3.9	5.6	5.5	5.6	6.9	5.0	6.0	5.3	4.8	5.0	3.9	4.3	4.1
40	Kaski	2.8	3.9	3.3	6.6	6.0	6.3	5.1	6.0	5.5	4.8	5.2	5.0	4.6	5.4	5.0
43	Myagdi	7.2	6.5	6.8	9.2	7.3	8.2	8.3	8.8	8.6	8.2	7.4	7.8	5.7	6.4	6.0
44	Parbat	8.9	9.1	9.0	7.9	6.0	7.0	7.1	6.5	6.8	8.0	7.3	7.6	5.8	6.7	6.3
45	Baglung	8.5	6.6	7.6	14.3	12.5	13.4	9.6	9.1	9.4	10.7	9.3	10.0	6.2	6.6	6.4
46	Gulmi	6.0	4.4	5.2	7.2	7.6	7.4	7.2	6.4	6.8	6.7	6.0	6.4	4.8	5.5	5.2
47	Palpa	5.9	7.3	6.6	5.2	6.2	5.7	7.1	6.4	6.8	6.0	6.7	6.3	5.5	6.4	6.0
51	Arghakhanchi	4.2	3.0	3.6	9.5	8.0	8.8	7.6	8.8	8.2	7.0	6.4	6.7	5.2	5.6	5.4
48.1	West. tarai	8.8	7.5	8.1	8.2	7.3	7.7	8.4	7.5	7.9	8.5	7.5	7.9	6.9	6.5	6.7
48	Nawalparasi	10.9	9.3	10.1	7.4	6.3	6.8	7.0	6.1	6.5	8.6	7.4	8.0	6.2	6.6	6.4
49	Rupandehi	7.0	6.8	6.9	8.3	7.7	7.9	9.0	7.9	8.4	8.0	7.4	7.7	7.9	7.0	7.4
50	Kapilbastu	7.8	5.8	6.6	10.1	8.5	9.1	10.9	9.6	10.1	9.3	7.7	8.3	6.0	5.2	5.5
51.1	Mid western dev. reg.	10.0	9.4	9.7	10.8	10.3	10.5	8.9	8.1	8.4	9.9	9.3	9.6	6.5	6.3	6.4
51.2	Mid west. mountain	12.2	11.6	11.8	13.2	11.2	11.8	12.9	8.5	9.7	12.7	10.7	11.2	8.6	7.6	7.8
62	Dolpa	18.3	16.0	16.8	13.0	10.5	11.4	13.7	15.5	14.9	15.2	13.9	14.3	7.6	7.0	7.2
63	Jumla	16.3	12.8	13.8	16.3	14.4	15.0	18.9	8.1	10.9	17.0	11.9	13.4	8.5	7.2	7.5
64	Kalikot	8.2	8.1	8.1	11.3	9.9	10.3	8.8	6.9	7.5	9.3	8.4	8.7	8.3	7.7	7.9
65	Mugu	11.9	12.7	12.5	11.9	9.9	10.4	10.7	9.6	9.8	11.6	10.9	11.1	10.2	7.3	7.8
66	Humla	12.2	15.1	14.5	12.4	9.4	10.0	10.0	7.8	8.4	11.6	11.5	11.5	9.6	8.9	9.1
56.1	Mid west. hill	11.0	10.4	10.7	13.0	12.1	12.5	9.2	7.9	8.4	11.2	10.3	10.7	7.4	7.0	7.2
52	Pyuthan	6.9	7.1	7.0	8.1	7.5	7.8	9.8	8.6	9.2	8.1	7.6	7.8	7.5	6.7	7.0
53	Rolpa	14.2	12.1	13.0	16.9	15.9	16.3	9.6	8.6	9.0	13.9	12.6	13.1	9.4	8.7	9.0
54	Rukum	15.8	13.1	14.3	16.4	14.0	15.0	10.4	8.1	9.0	14.6	12.0	13.1	7.6	6.7	7.1
55	Salyan	9.9	8.6	9.2	14.7	13.9	14.2	8.5	7.1	7.7	11.2	10.0	10.5	9.1	8.6	8.8
59	Surkhet	10.3	11.5	10.9	8.4	7.4	7.9	7.6	7.4	7.5	9.1	9.2	9.1	7.3	7.2	7.2
60	Dailekh	10.1	9.5	9.7	15.5	13.7	14.4	9.4	8.0	8.6	11.7	10.5	11.0	6.0	5.8	5.9
61	Jajarkot	13.1	11.7	12.2	17.6	16.2	16.7	11.9	8.3	9.8	14.2	12.3	13.0	7.2	6.7	6.9
63.1	Mid west. tarai	8.7	7.9	8.2	8.4	8.0	8.2	8.4	8.3	8.3	8.5	8.0	8.2	5.4	5.4	5.4
56	Dang	7.7	7.0	7.3	7.6	7.8	7.7	8.2	8.0	8.1	7.8	7.5	7.7	5.3	5.1	5.2
57	Banke	9.6	9.9	9.8	8.1	7.9	8.0	8.6	8.1	8.3	8.8	8.7	8.8	5.8	5.3	5.5
58	Bardiya	9.1	7.3	8.1	9.7	8.2	8.9	8.3	8.7	8.5	9.0	8.0	8.5	4.7	5.9	5.4
66.1	Far western dev. reg.	9.3	8.8	9.0	10.7	9.6	10.1	9.0	8.8	8.9	9.7	9.1	9.3	6.1	6.1	6.1
66.2	Far west. mountain	10.3	9.5	9.8	12.0	10.9	11.3	10.3	9.0	9.5	10.9	9.8	10.2	6.6	6.1	6.3
67	Bajura	14.3	12.5	13.0	15.0	13.5	14.0	10.3	9.2	9.6	13.6	12.0	12.5	7.0	6.2	6.5
68	Bajhang	10.7	9.9	10.1	12.6	10.6	11.3	10.8	9.1	9.6	11.3	9.9	10.3	7.0	6.5	6.7
75	Darchula	8.2	6.6	7.3	10.3	9.5	9.8	9.9	8.9	9.3	9.4	8.3	8.7	6.1	5.5	5.8
69.1	Far west. hill	9.8	9.2	9.4	12.8	10.3	11.3	9.9	9.4	9.6	10.8	9.6	10.1	6.8	6.4	6.5
69	Achham	11.7	10.4	10.9	15.5	13.9	14.4	9.2	8.0	8.4	12.4	11.0	11.5	6.3	5.9	6.0
70	Doti	9.1	8.7	8.9	11.6	7.9	9.3	10.2	9.6	9.8	10.1	8.7	9.3	6.5	6.4	6.4
73	Dadeldhura	10.5	8.7	9.5	13.4	9.7	11.2	10.6	10.3	10.4	11.4	9.4	10.3	7.9	6.8	7.2
74	Baitadi	7.7	9.1	8.5	10.7	9.1	9.8	9.2	9.4	9.3	9.1	9.2	9.1	6.4	6.5	6.5
73.1	Far west. tarai	8.8	8.3	8.5	9.2	8.6	8.9	8.4	8.2	8.3	8.8	8.4	8.6	5.7	5.8	5.8
71	Kailali	10.8	9.8	10.3	9.9	9.5	9.7	8.3	8.4	8.4	9.9	9.3	9.6	5.6	6.2	5.9
72	Kanchanpur	5.4	5.8	5.6	8.0	6.9	7.4	8.5	8.0	8.2	7.1	6.7	6.9	5.7	5.3	5.5



Transition Rate from Primary to lower secondary 2003

DISTRICT	Grade V enrollment Of 2059			Grade VI enrollment, 060			Repeaters in Grade VI, 060			New enrollment in Grade VI			New enrollment in Grade VI		
	Total	Girls	Boys	Total	Girls	Boys	Total	Girls	Boys	Total	Girls	Boys	Total	Girls	Boys
<b>NEPAL</b>	<b>530218</b>	<b>235360</b>	<b>294858</b>	<b>465461</b>	<b>201074</b>	<b>264387</b>	<b>66695</b>	<b>29998</b>	<b>36697</b>	<b>398766</b>	<b>171076</b>	<b>227690</b>	<b>75.2</b>	<b>72.7</b>	<b>77.2</b>
<b>EASTERN DEVELOPMENT</b>	<b>129302</b>	<b>59521</b>	<b>69781</b>	<b>112317</b>	<b>50938</b>	<b>61379</b>	<b>17485</b>	<b>7944</b>	<b>9541</b>	<b>94832</b>	<b>42994</b>	<b>51838</b>	<b>73.3</b>	<b>72.2</b>	<b>74.3</b>
<b>EASTERN MOUNTAIN</b>	<b>11662</b>	<b>5576</b>	<b>6086</b>	<b>10243</b>	<b>4730</b>	<b>5513</b>	<b>2091</b>	<b>934</b>	<b>1157</b>	<b>8152</b>	<b>3796</b>	<b>4356</b>	<b>69.9</b>	<b>68.1</b>	<b>71.6</b>
TAPLEJUNG	3863	1829	2034	4284	2032	2252	889	406	483	3395	1626	1769	87.9	88.9	87.0
SANKHUWASABHA	4497	2144	2353	3624	1659	1965	790	350	440	2834	1309	1525	63.0	61.1	64.8
SOLUKHUMBU	3302	1603	1699	2335	1039	1296	412	178	234	1923	861	1062	58.2	53.7	62.5
<b>EASTERN HILL</b>	<b>48032</b>	<b>22878</b>	<b>25154</b>	<b>42228</b>	<b>20019</b>	<b>22209</b>	<b>6581</b>	<b>3050</b>	<b>3531</b>	<b>35647</b>	<b>16969</b>	<b>18678</b>	<b>74.2</b>	<b>74.2</b>	<b>74.3</b>
PANCHTHAR	6831	3389	3442	5936	2937	2999	1000	394	606	4936	2543	2393	72.3	75.0	69.5
ILAM	8759	4353	4406	7935	3989	3946	1251	708	543	6684	3281	3403	76.3	75.4	77.2
DHANKUTA	4677	2281	2396	4337	2090	2247	659	285	374	3678	1805	1873	78.6	79.1	78.2
TERHATHUM	3367	1662	1705	3417	1694	1723	568	301	267	2849	1393	1456	84.6	83.8	85.4
BHOJPUR	5728	2741	2987	5126	2302	2824	847	345	502	4279	1957	2322	74.7	71.4	77.7
OKHALDHUNGA	4187	1983	2204	3791	1617	2174	643	238	405	3148	1379	1769	75.2	69.5	80.3
KHOTANG*	8172	3596	4576	5727	2705	3022	1108	565	543	4619	2140	2479	56.5	59.5	54.2
UDAYPUR	6311	2873	3438	5959	2685	3274	505	214	291	5454	2471	2983	86.4	86.0	86.8
<b>EASTERN TARAI</b>	<b>69608</b>	<b>31067</b>	<b>38541</b>	<b>59846</b>	<b>26189</b>	<b>33657</b>	<b>8813</b>	<b>3960</b>	<b>4853</b>	<b>51033</b>	<b>22229</b>	<b>28804</b>	<b>73.3</b>	<b>71.6</b>	<b>74.7</b>
JHAPA	17928	8573	9355	16262	7857	8405	2331	1253	1078	13931	6604	7327	77.7	77.0	78.3
MORANG	19834	9406	10428	16903	7955	8948	3419	1481	1938	13484	6474	7010	68.0	68.8	67.2
SUNSARI	12689	5700	6989	11572	5154	6418	1298	581	717	10274	4573	5701	81.0	80.2	81.6
SAPTARI	10004	4071	5933	7710	2848	4862	1261	507	754	6449	2341	4108	64.5	57.5	69.2
SIRAHA	9153	3317	5836	7399	2375	5024	504	138	366	6895	2237	4658	75.3	67.4	79.8
<b>CENTRAL DEVELOPMENT</b>	<b>167611</b>	<b>94230</b>	<b>73381</b>	<b>139212</b>	<b>58213</b>	<b>80999</b>	<b>16696</b>	<b>7403</b>	<b>9293</b>	<b>122516</b>	<b>50810</b>	<b>71706</b>	<b>73.1</b>	<b>53.9</b>	<b>97.7</b>
<b>CENTRAL MOUNTAIN</b>	<b>12985</b>	<b>7070</b>	<b>5915</b>	<b>10166</b>	<b>4509</b>	<b>5657</b>	<b>1342</b>	<b>590</b>	<b>752</b>	<b>8824</b>	<b>3919</b>	<b>4905</b>	<b>68.0</b>	<b>55.4</b>	<b>82.9</b>
DOLAKHA	5264	2804	2460	4208	1868	2340	589	259	330	3619	1609	2010	68.8	57.4	81.7
SINDHUPALCHO	6886	3794	3092	5332	2381	2951	659	289	370	4673	2092	2581	67.9	55.1	83.5
RASUWA	835	472	363	626	260	366	94	42	52	532	218	314	63.7	46.2	86.5
<b>CENTRAL HILL</b>	<b>48419</b>	<b>25398</b>	<b>23021</b>	<b>39603</b>	<b>17880</b>	<b>21723</b>	<b>5426</b>	<b>2373</b>	<b>3053</b>	<b>34177</b>	<b>15507</b>	<b>18670</b>	<b>70.6</b>	<b>61.1</b>	<b>81.1</b>

SINDHULI	6618	3491	3127	4277	1890	2387	460	222	238	3817	1668	2149	57.7	47.8	68.7
RAMECHHAP	5557	2890	2667	4666	1946	2720	628	222	406	4038	1724	2314	72.7	59.7	86.8
KAVREPALANCH	10580	5613	4967	9269	4292	4977	1144	572	572	8125	3720	4405	76.8	66.3	88.7
NUWAKOT	6748	3512	3236	5865	2676	3189	900	321	579	4965	2355	2610	73.6	67.1	80.7
DHADING	8159	4357	3802	6899	3241	3658	541	242	299	6358	2999	3359	77.9	68.8	88.3
MAKWANPUR	10757	5535	5222	8627	3835	4792	1753	794	959	6874	3041	3833	63.9	54.9	73.4
<b>CENTRAL TARAI</b>	<b>65692</b>	<b>40533</b>	<b>25159</b>	<b>46432</b>	<b>17504</b>	<b>28928</b>	<b>3175</b>	<b>1330</b>	<b>1845</b>	<b>43257</b>	<b>16174</b>	<b>27083</b>	<b>65.8</b>	<b>39.9</b>	<b>107.6</b>
DHANUSHA	10799	6959	3840	8442	2970	5472	496	175	321	7946	2795	5151	73.6	40.2	134.1
MAHOTARI	6883	4616	2267	4971	1654	3317	464	138	326	4507	1516	2991	65.5	32.8	131.9
SARLAHI	10172	6479	3693	7453	2696	4757	728	254	474	6725	2442	4283	66.1	37.7	116.0
RAUTAHAT	6111	3933	2178	3970	862	3108	292	145	147	3678	717	2961	60.2	18.2	136.0
BARA	9963	6166	3797	6867	2429	4438	141	62	79	6726	2367	4359	67.5	38.4	114.8
PARSA*	7160	4862	2298	2197	834	1363	307	172	135	1890	662	1228	26.4	13.6	53.4
CHITAWAN	14604	7518	7086	12532	6059	6473	747	384	363	11785	5675	6110	80.7	75.5	86.2
<b>VALLEY</b>	<b>40515</b>	<b>21229</b>	<b>19286</b>	<b>43011</b>	<b>18320</b>	<b>24691</b>	<b>6753</b>	<b>3110</b>	<b>3643</b>	<b>36258</b>	<b>15210</b>	<b>21048</b>	<b>89.5</b>	<b>71.6</b>	<b>109.1</b>
LALITPUR	9888	5076	4812	10340	5272	5068	559	303	256	9781	4969	4812	98.9	97.9	100.0
BHAKTAPUR	5975	3118	2857	5303	2570	2733	307	172	135	4996	2398	2598	83.6	76.9	90.9
KATHMANDU*	24652	13035	11617	27368	10478	16890	5887	2635	3252	21481	7843	13638	87.1	60.2	117.4
<b>WESTERN DEVELOPMENT</b>	<b>153821</b>	<b>83198</b>	<b>70623</b>	<b>113346</b>	<b>51569</b>	<b>61777</b>	<b>18528</b>	<b>8939</b>	<b>9589</b>	<b>94818</b>	<b>42630</b>	<b>52188</b>	<b>61.6</b>	<b>51.2</b>	<b>73.9</b>
<b>WESTERN MOUNTAIN</b>	<b>325</b>	<b>162</b>	<b>163</b>	<b>256</b>	<b>143</b>	<b>113</b>	<b>41</b>	<b>21</b>	<b>20</b>	<b>215</b>	<b>122</b>	<b>93</b>	<b>66.2</b>	<b>75.3</b>	<b>57.1</b>
MANANG	98	58	40	94	47	47	5	1	4	89	46	43	90.8	79.3	107.5
MUSTANG	227	104	123	162	96	66	36	20	16	126	76	50	55.5	73.1	40.7
<b>WESTERN HILL</b>	<b>95886</b>	<b>49410</b>	<b>46476</b>	<b>79940</b>	<b>37655</b>	<b>42285</b>	<b>14628</b>	<b>7359</b>	<b>7269</b>	<b>65312</b>	<b>30296</b>	<b>35016</b>	<b>68.1</b>	<b>61.3</b>	<b>75.3</b>
GORKHA	8865	4531	4334	7668	3591	4077	1812	934	878	5856	2657	3199	66.1	58.6	73.8
LAMJUNG	5904	3066	2838	5328	2513	2815	1094	548	546	4234	1965	2269	71.7	64.1	80.0
TANAHUN	10725	5443	5282	9703	4535	5168	1830	936	894	7873	3599	4274	73.4	66.1	80.9
SYANGJA	12299	6217	6082	10587	5232	5355	1715	792	923	8872	4440	4432	72.1	71.4	72.9
KASKI	12219	6175	6044	10866	5339	5527	1457	818	639	9409	4521	4888	77.0	73.2	80.9
MYAGDI	3262	1692	1570	3265	1430	1835	164	91	73	3101	1339	1762	95.1	79.1	112.2
PARBAT	5438	2740	2698	4706	2293	2413	949	521	428	3757	1772	1985	69.1	64.7	73.6
BAGLUNG	8300	4330	3970	7740	3710	4030	1177	568	609	6563	3142	3421	79.1	72.6	86.2

GULMI	11895	6409	5486	8171	3978	4193	1425	622	803	6746	3356	3390	56.7	52.4	61.8
PALPA	10061	5197	4864	7872	3959	3913	1771	891	880	6101	3068	3033	60.6	59.0	62.4
ARGHAKHANCHI	6918	3610	3308	4034	1075	2959	1234	638	596	2800	437	2363	40.5	12.1	71.4
<b>WESTERN TARAI</b>	<b>57610</b>	<b>33626</b>	<b>23984</b>	<b>33150</b>	<b>13771</b>	<b>19379</b>	<b>3859</b>	<b>1559</b>	<b>2300</b>	<b>29291</b>	<b>12212</b>	<b>17079</b>	<b>50.8</b>	<b>36.3</b>	<b>71.2</b>
NAWALPARASI	14289	7743	6546	12545	5589	6956	1282	574	708	11263	5015	6248	78.8	64.8	95.4
RUPANDEHI	34507	20260	14247	13713	5738	7975	1299	553	746	12414	5185	7229	36.0	25.6	50.7
KAPILBASTU	8814	5623	3191	6892	2444	4448	1278	432	846	5614	2012	3602	63.7	35.8	112.9
<b>MID WESTERN</b>	<b>71441</b>	<b>41736</b>	<b>29705</b>	<b>58877</b>	<b>24007</b>	<b>34870</b>	<b>8831</b>	<b>3784</b>	<b>5047</b>	<b>50046</b>	<b>20223</b>	<b>29823</b>	<b>70.1</b>	<b>48.5</b>	<b>100.4</b>
<b>MID WESTERN MOUNTAIN</b>	<b>4636</b>	<b>3373</b>	<b>1263</b>	<b>3609</b>	<b>934</b>	<b>2675</b>	<b>385</b>	<b>112</b>	<b>273</b>	<b>3224</b>	<b>822</b>	<b>2402</b>	<b>69.5</b>	<b>24.4</b>	<b>190.2</b>
DOLPA	450	307	143	275	90	185	43	12	31	232	78	154	51.6	25.4	107.7
JUMLA	1416	1034	382	980	243	737	109	32	77	871	211	660	61.5	20.4	172.8
KALIKOT	1631	1156	475	1385	395	990	131	42	89	1254	353	901	76.9	30.5	189.7
MUGU	603	473	130	520	85	435	72	10	62	448	75	373	74.3	15.9	286.9
HUMLA	536	403	133	449	121	328	30	16	14	419	105	314	78.2	26.1	236.1
<b>MID WESTERN HILL</b>	<b>35393</b>	<b>20640</b>	<b>14753</b>	<b>29414</b>	<b>11917</b>	<b>17497</b>	<b>4491</b>	<b>1839</b>	<b>2652</b>	<b>24923</b>	<b>10078</b>	<b>14845</b>	<b>70.4</b>	<b>48.8</b>	<b>100.6</b>
PYUTHAN	5643	3118	2525	4087	1752	2335	724	330	394	3363	1422	1941	59.6	45.6	76.9
ROLPA	3852	2351	1501	3300	1175	2125	504	137	367	2796	1038	1758	72.6	44.2	117.1
RUKUM	4750	2679	2071	3723	1488	2235	530	177	353	3193	1311	1882	67.2	48.9	90.9
SALYAN	5054	2996	2058	4181	1720	2461	833	369	464	3348	1351	1997	66.2	45.1	97.0
SURKHET	8185	4650	3535	7665	3370	4295	1172	494	678	6493	2876	3617	79.3	61.8	102.3
DAILEKH	5309	3190	2119	4490	1710	2780	467	246	221	4023	1464	2559	75.8	45.9	120.8
JAJARKOT	2600	1656	944	1968	702	1266	261	86	175	1707	616	1091	65.7	37.2	115.6
<b>MID WESTERN TARAI</b>	<b>31412</b>	<b>17723</b>	<b>13689</b>	<b>25854</b>	<b>11156</b>	<b>14698</b>	<b>3955</b>	<b>1833</b>	<b>2122</b>	<b>21899</b>	<b>9323</b>	<b>12576</b>	<b>69.7</b>	<b>52.6</b>	<b>91.9</b>
DANG	12318	6875	5443	10494	4715	5779	1853	909	944	8641	3806	4835	70.1	55.4	88.8
BANKE	8497	4961	3536	6395	2591	3804	857	415	442	5538	2176	3362	65.2	43.9	95.1
BARDIYA	10597	5887	4710	8965	3850	5115	1245	509	736	7720	3341	4379	72.9	56.8	93.0
<b>FAR WESTERN</b>	<b>53300</b>	<b>30546</b>	<b>22754</b>	<b>41709</b>	<b>16347</b>	<b>25362</b>	<b>5155</b>	<b>1928</b>	<b>3227</b>	<b>36554</b>	<b>14419</b>	<b>22135</b>	<b>68.6</b>	<b>47.2</b>	<b>97.3</b>
<b>FAR WESTERN MOUNTAIN</b>	<b>7512</b>	<b>4848</b>	<b>2664</b>	<b>6783</b>	<b>2301</b>	<b>4482</b>	<b>797</b>	<b>245</b>	<b>552</b>	<b>5986</b>	<b>2056</b>	<b>3930</b>	<b>79.7</b>	<b>42.4</b>	<b>147.5</b>
BAJURA	1685	1152	533	1463	458	1005	184	54	130	1279	404	875	75.9	35.1	164.2
BAJHANG	2923	2043	880	2565	693	1872	354	92	262	2211	601	1610	75.6	29.4	183.0
DARCHULA	2904	1653	1251	2755	1150	1605	259	99	160	2496	1051	1445	86.0	63.6	115.5

<b>FAR WESTERN HILL</b>	<b>16829</b>	<b>10194</b>	<b>6635</b>	<b>13555</b>	<b>4718</b>	<b>8837</b>	<b>1833</b>	<b>602</b>	<b>1231</b>	<b>11722</b>	<b>4116</b>	<b>7606</b>	<b>69.7</b>	<b>40.4</b>	<b>114.6</b>
AACHAM	4168	2699	1469	3410	1051	2359	488	140	348	2922	911	2011	70.1	33.8	136.9
DOTI	3935	2341	1594	2963	1036	1927	350	114	236	2613	922	1691	66.4	39.4	106.1
DADEL DHURA	3355	1857	1498	2922	1112	1810	550	225	325	2372	887	1485	70.7	47.8	99.1
BAITADI	5371	3297	2074	4260	1519	2741	445	123	322	3815	1396	2419	71.0	42.3	116.6
<b>FAR WESTERN TARAI</b>	<b>28959</b>	<b>15504</b>	<b>13455</b>	<b>21371</b>	<b>9328</b>	<b>12043</b>	<b>2525</b>	<b>1081</b>	<b>1444</b>	<b>18846</b>	<b>8247</b>	<b>10599</b>	<b>65.1</b>	<b>53.2</b>	<b>78.8</b>
KAILALI	17789	9761	8028	12750	5404	7346	1274	540	734	11476	4864	6612	64.5	49.8	82.4
KANCHANPUR	11170	5743	5427	8621	3924	4697	1251	541	710	7370	3383	3987	66.0	58.9	73.5

Note:

\* Previous year's data, not reported

**Annex V**

**Transition rate to grade 6 and 9 in 2006**

District code & District	Grade 5 enrolment 2005			Grade 8 enrolment 2005			G. 6 enrolment 2006			G. 9 enrolment in 2006			Transition rate in grade grade 6			Transition rate in grade grade 9		
	Girls	Boys	Total	Girls	Boys	Total	Girls	Boys	Total	Girls	Boys	Total	Girls	Boys	Total	Girls	Boys	Total
0.1 <b>Total</b>	279583	325967	605550	180902	216535	397437	229994	264249	494243	158840	193991	352831	82.3	81.1	81.6	87.8	89.6	88.8
0.2 <b>EASTERN DEV. REG.</b>	70225	77510	147735	50912	56329	107241	55846	60854	116700	44770	51073	95843	79.5	78.5	79.0	87.9	90.7	89.4
0.3 <b>EAST. MOUNTAIN</b>	6508	6720	13228	4248	4844	9092	5209	5123	10332	3639	4281	7920	80.0	76.2	78.1	85.7	88.4	87.1
1 TAPLEJUNG	2648	2742	5390	1572	1783	3355	2024	1859	3883	1389	1634	3023	76.4	67.8	72.0	88.4	91.6	90.1
9 SANKHUWASABHA	2261	2553	4814	1404	1640	3044	1852	1954	3806	1234	1469	2703	81.9	76.5	79.1	87.9	89.6	88.8
11 SOLUKHUMBU	1599	1425	3024	1272	1421	2693	1333	1310	2643	1016	1178	2194	83.4	91.9	87.4	79.9	82.9	81.5
3.1 <b>EAST. HILL</b>	26167	27033	53200	21654	22458	44112	21111	21663	42774	18271	19579	37850	80.7	80.1	80.4	84.4	87.2	85.8
2 PANCHTHAR	3514	3928	7442	4949	4267	9216	3177	2938	6115	4087	3736	7823	90.4	74.8	82.2	82.6	87.6	84.9
3 ILAM	5867	6116	11983	3992	3789	7781	4125	4396	8521	3531	3412	6943	70.3	71.9	71.1	88.5	90.1	89.2
7 DHANKUTA	2569	2499	5068	1797	1746	3543	2358	2270	4628	1497	1477	2974	91.8	90.8	91.3	83.3	84.6	83.9
8 TERHATHUM	1701	1808	3509	1463	1492	2955	1654	1726	3380	1329	1407	2736	97.2	95.5	96.3	90.8	94.3	92.6
10 BHOJPUR	2939	2925	5864	1872	2166	4038	2725	2645	5370	1475	1762	3237	92.7	90.4	91.6	78.8	81.3	80.2
12 OKHALDHUNGA	1917	2250	4167	1306	1699	3005	1528	1888	3416	1127	1489	2616	79.7	83.9	82.0	86.3	87.6	87.1
13 KHOTANG	3043	3149	6192	3716	4381	8097	1839	2044	3883	2849	3490	6339	60.4	64.9	62.7	76.7	79.7	78.3
14 UDAYAPUR	4617	4358	8975	2559	2918	5477	3705	3756	7461	2376	2806	5182	80.2	86.2	83.1	92.8	96.2	94.6
11.1 <b>EAST. TARAI</b>	37550	43757	81307	25010	29027	54037	29526	34068	63594	22860	27213	50073	78.6	77.9	78.2	91.4	93.8	92.7
4 JHAPA	10799	11456	22255	7740	7763	15503	8977	9279	18256	7146	7346	14492	83.1	81.0	82.0	92.3	94.6	93.5
5 MORANG	11826	12799	24625	7817	8707	16524	9031	9334	18365	7170	8032	15202	76.4	72.9	74.6	91.7	92.2	92.0
6 SUNSARI	7428	8092	15520	5429	5973	11402	5770	6312	12082	4970	5713	10683	77.7	78.0	77.8	91.5	95.6	93.7
15 SAPTARI	4094	5901	9995	2195	3286	5481	3248	4885	8133	1967	3076	5043	79.3	82.8	81.4	89.6	93.6	92.0
16 SIRAHA	3403	5509	8912	1829	3298	5127	2500	4258	6758	1607	3046	4653	73.5	77.3	75.8	87.9	92.4	90.8
16.1 <b>CENTRAL DEV. REG.</b>	83301	102365	185666	52161	63454	115615	67606	80897	148503	46970	57892	104862	81.2	79.0	80.0	90.0	91.2	90.7
16.2 <b>CENT. MOUNTAIN</b>	6624	7218	13842	3927	4530	8457	5331	5785	11116	3560	4202	7762	80.5	80.1	80.3	90.7	92.8	91.8
22 DOLAKHA	2488	2827	5315	1482	1819	3301	2345	2520	4865	1331	1657	2988	94.3	89.1	91.5	89.8	91.1	90.5
23 SINDHUPALCHOK	3615	3864	7479	2141	2322	4463	2527	2744	5271	1970	2204	4174	69.9	71.0	70.5	92.0	94.9	93.5
29 RASUWA	521	527	1048	304	389	693	459	521	980	259	341	600	88.1	98.9	93.5	85.2	87.7	86.6
19.1 <b>CENT. HILL</b>	25022	26478	51500	13939	15757	29696	22179	23148	45327	12603	14397	27000	88.6	87.4	88.0	90.4	91.4	90.9

20	SINDHULI	2980	3678	6658	1667	2206	3873	2427	2967	5394	1429	1967	3396	81.4	80.7	81.0	85.7	89.2	87.7
21	RAMECHHAP	2876	3095	5971	1123	1537	2660	2808	2885	5693	923	1243	2166	97.6	93.2	95.3	82.2	80.9	81.4
24	KAVREPALANCHOK	5567	5806	11373	3574	3942	7516	5214	5548	10762	3456	3836	7292	93.7	95.6	94.6	96.7	97.3	97.0
28	NUWAKOT	3852	3822	7674	2580	2784	5364	3291	3231	6522	2141	2364	4505	85.4	84.5	85.0	83.0	84.9	84.0
30	DHADING	4114	4762	8876	2239	2418	4657	3889	4025	7914	2179	2336	4515	94.5	84.5	89.2	97.3	96.6	97.0
31	MAKWANPUR	5633	5315	10948	2756	2870	5626	4550	4492	9042	2475	2651	5126	80.8	84.5	82.6	89.8	92.4	91.1
25.1	<b>CENT. TARAI</b>	<b>27765</b>	<b>41643</b>	<b>69408</b>	<b>14631</b>	<b>22185</b>	<b>36816</b>	<b>21255</b>	<b>30594</b>	<b>51849</b>	<b>12101</b>	<b>19233</b>	<b>31334</b>	<b>76.6</b>	<b>73.5</b>	<b>74.7</b>	<b>82.7</b>	<b>86.7</b>	<b>85.1</b>
17	DHANUSHA	4768	7268	12036	2520	4703	7223	3061	4756	7817	1963	3926	5889	64.2	65.4	64.9	77.9	83.5	81.5
18	MAHOTTARI	2568	4483	7051	1255	2407	3662	2047	3049	5096	1024	2095	3119	79.7	68.0	72.3	81.6	87.0	85.2
19	SARLAHI	3676	5768	9444	1153	1778	2931	2499	3757	6256	903	1464	2367	68.0	65.1	66.2	78.3	82.3	80.8
32	RAUTAHAT	2416	4243	6659	1183	2267	3450	1759	3090	4849	849	1894	2743	72.8	72.8	72.8	71.8	83.5	79.5
33	BARA	3432	5608	9040	1777	3041	4818	2720	4233	6953	1434	2640	4074	79.3	75.5	76.9	80.7	86.8	84.6
34	PARSA	3431	6185	9616	1244	2396	3640	2130	3977	6107	1037	2077	3114	62.1	64.3	63.5	83.4	86.7	85.5
35	CHITWAN	7474	8088	15562	5499	5593	11092	7039	7732	14771	4891	5137	10028	94.2	95.6	94.9	88.9	91.8	90.4
32.1	<b>VALLEY</b>	<b>23890</b>	<b>27026</b>	<b>50916</b>	<b>19664</b>	<b>20982</b>	<b>40646</b>	<b>18841</b>	<b>21370</b>	<b>40211</b>	<b>18706</b>	<b>20060</b>	<b>38766</b>	<b>78.9</b>	<b>79.1</b>	<b>79.0</b>	<b>95.1</b>	<b>95.6</b>	<b>95.4</b>
25	LALITPUR	6370	7212	13582	5802	6002	11804	4787	5391	10178	5321	5630	10951	75.1	74.8	74.9	91.7	93.8	92.8
26	BHAKTAPUR	2915	3233	6148	2464	2236	4700	2712	2794	5506	2351	2189	4540	93.0	86.4	89.6	95.4	97.9	96.6
27	KATHMANDU	14605	16581	31186	11398	12744	24142	11342	13185	24527	11034	12241	23275	77.7	79.5	78.6	96.8	96.1	96.4
35.1	<b>WESTERN DEV. REG.</b>	<b>65269</b>	<b>71694</b>	<b>136963</b>	<b>42479</b>	<b>47512</b>	<b>89991</b>	<b>56159</b>	<b>60683</b>	<b>116842</b>	<b>38063</b>	<b>43416</b>	<b>81479</b>	<b>86.0</b>	<b>84.6</b>	<b>85.3</b>	<b>89.6</b>	<b>91.4</b>	<b>90.5</b>
35.2	<b>WEST. MOUNTAIN</b>	<b>150</b>	<b>125</b>	<b>275</b>	<b>96</b>	<b>102</b>	<b>198</b>	<b>128</b>	<b>107</b>	<b>235</b>	<b>82</b>	<b>89</b>	<b>171</b>	<b>85.3</b>	<b>85.6</b>	<b>85.5</b>	<b>85.4</b>	<b>87.3</b>	<b>86.4</b>
41	MANANG	52	40	92	42	43	85	49	31	80	37	39	76	94.2	77.5	87.0	88.1	90.7	89.4
42	MUSTANG	98	85	183	54	59	113	79	76	155	45	50	95	80.6	89.4	84.7	83.3	84.7	84.1
37.1	<b>WEST. HILL</b>	<b>45878</b>	<b>46673</b>	<b>92551</b>	<b>30735</b>	<b>32381</b>	<b>63116</b>	<b>40715</b>	<b>41002</b>	<b>81717</b>	<b>27967</b>	<b>29862</b>	<b>57829</b>	<b>88.7</b>	<b>87.8</b>	<b>88.3</b>	<b>91.0</b>	<b>92.2</b>	<b>91.6</b>
36	GORKHA	4431	4642	9073	2476	2907	5383	3875	3984	7859	2243	2672	4915	87.5	85.8	86.6	90.6	91.9	91.3
37	LAMJUNG	2931	2946	5877	1827	2016	3843	2594	2631	5225	1588	1827	3415	88.5	89.3	88.9	86.9	90.6	88.9
38	TANAHU	4971	5177	10148	3292	3658	6950	4777	4847	9624	3049	3453	6502	96.1	93.6	94.8	92.6	94.4	93.6
39	SYANGJA	6114	5936	12050	3878	4050	7928	5176	5095	10271	3627	3876	7503	84.7	85.8	85.2	93.5	95.7	94.6
40	KASKI	6453	6588	13041	5194	5178	10372	6144	6245	12389	5017	5042	10059	95.2	94.8	95.0	96.6	97.4	97.0
43	MYAGDI	1518	1543	3061	924	1065	1989	1359	1405	2764	841	981	1822	89.5	91.1	90.3	91.0	92.1	91.6
44	PARBAT	2720	2679	5399	1747	1870	3617	2306	2260	4566	1603	1670	3273	84.8	84.4	84.6	91.8	89.3	90.5
45	BAGLUNG	4163	4194	8357	2933	3065	5998	3543	3561	7104	2385	2567	4952	85.1	84.9	85.0	81.3	83.8	82.6
46	GULMI	4593	4623	9216	3163	3271	6434	4283	4214	8497	2804	2939	5743	93.3	91.2	92.2	88.7	89.9	89.3
47	PALPA	4651	4887	9538	2826	3008	5834	3822	3960	7782	2509	2740	5249	82.2	81.0	81.6	88.8	91.1	90.0

51	ARGHAKHANCHI	3333	3458	6791	2475	2293	4768	2836	2800	5636	2301	2095	4396	85.1	81.0	83.0	93.0	91.4	92.2
48.1	<b>WEST. TARAI</b>	<b>19241</b>	<b>24896</b>	<b>44137</b>	<b>11648</b>	<b>15029</b>	<b>26677</b>	<b>15316</b>	<b>19574</b>	<b>34890</b>	<b>10014</b>	<b>13465</b>	<b>23479</b>	<b>79.6</b>	<b>78.6</b>	<b>79.0</b>	<b>86.0</b>	<b>89.6</b>	<b>88.0</b>
48	NAWALPARASI	7878	9101	16979	5033	5828	10861	6259	7027	13286	4179	5052	9231	79.4	77.2	78.2	83.0	86.7	85.0
49	RUPANDEHI	8005	10637	18642	4959	6403	11362	6479	8511	14990	4379	5843	10222	80.9	80.0	80.4	88.3	91.3	90.0
50	KAPILBASTU	3358	5158	8516	1656	2798	4454	2578	4036	6614	1456	2570	4026	76.8	78.2	77.7	87.9	91.9	90.4
51.1	<b>MID WESTERN DEV. REG.</b>	<b>35524</b>	<b>43237</b>	<b>78761</b>	<b>21332</b>	<b>28788</b>	<b>50120</b>	<b>29456</b>	<b>35269</b>	<b>64725</b>	<b>17517</b>	<b>24344</b>	<b>41861</b>	<b>82.9</b>	<b>81.6</b>	<b>82.2</b>	<b>82.1</b>	<b>84.6</b>	<b>83.5</b>
51.2	<b>MID WEST. MOUNTAIN</b>	<b>1626</b>	<b>3386</b>	<b>5012</b>	<b>747</b>	<b>1986</b>	<b>2733</b>	<b>1325</b>	<b>2836</b>	<b>4161</b>	<b>636</b>	<b>1735</b>	<b>2371</b>	<b>81.5</b>	<b>83.8</b>	<b>83.0</b>	<b>85.1</b>	<b>87.4</b>	<b>86.8</b>
62	DOLPA	202	285	487	73	168	241	148	223	371	61	146	207	73.3	78.2	76.2	83.6	86.9	85.9
63	JUMLA	466	1007	1473	243	682	925	352	733	1085	205	589	794	75.5	72.8	73.7	84.4	86.4	85.8
64	KALIKOT	616	1230	1846	280	608	888	537	1097	1634	247	551	798	87.2	89.2	88.5	88.2	90.6	89.9
65	MUGU	151	458	609	75	301	376	131	441	572	62	260	322	86.8	96.3	93.9	82.7	86.4	85.6
66	HUMLA	191	406	597	76	227	303	157	342	499	61	189	250	82.2	84.2	83.6	80.3	83.3	82.5
56.1	<b>MID WEST. HILL</b>	<b>17391</b>	<b>20701</b>	<b>38092</b>	<b>9028</b>	<b>12614</b>	<b>21642</b>	<b>13562</b>	<b>16091</b>	<b>29653</b>	<b>7505</b>	<b>10848</b>	<b>18353</b>	<b>78.0</b>	<b>77.7</b>	<b>77.8</b>	<b>83.1</b>	<b>86.0</b>	<b>84.8</b>
52	PYUTHAN	3001	3170	6171	1355	1622	2977	2034	2376	4410	1034	1287	2321	67.8	75.0	71.5	76.3	79.3	78.0
53	ROLPA	1788	2305	4093	900	1387	2287	1516	1758	3274	719	1154	1873	84.8	76.3	80.0	79.9	83.2	81.9
54	RUKUM	2209	2598	4807	1105	1682	2787	1286	1556	2842	971	1506	2477	58.2	59.9	59.1	87.9	89.5	88.9
55	SALYAN	2454	2932	5386	1492	2170	3662	2313	2765	5078	1234	1896	3130	94.3	94.3	94.3	82.7	87.4	85.5
59	SURKHET	4570	4965	9535	2098	2721	4819	3556	3696	7252	1867	2482	4349	77.8	74.4	76.1	89.0	91.2	90.2
60	DAILEKH	2479	3206	5685	1572	2273	3845	2209	2962	5171	1265	1875	3140	89.1	92.4	91.0	80.5	82.5	81.7
61	JAJARKOT	890	1525	2415	506	759	1265	648	978	1626	415	648	1063	72.8	64.1	67.3	82.0	85.4	84.0
63.1	<b>MID WEST. TARAI</b>	<b>16507</b>	<b>19150</b>	<b>35657</b>	<b>11557</b>	<b>14188</b>	<b>25745</b>	<b>14569</b>	<b>16342</b>	<b>30911</b>	<b>9376</b>	<b>11761</b>	<b>21137</b>	<b>88.3</b>	<b>85.3</b>	<b>86.7</b>	<b>81.1</b>	<b>82.9</b>	<b>82.1</b>
56	DANG	6534	7298	13832	4659	5482	10141	6176	6556	12732	3980	4789	8769	94.5	89.8	92.0	85.4	87.4	86.5
57	BANKE	4401	5458	9859	2631	3423	6054	3233	3847	7080	2251	2961	5212	73.5	70.5	71.8	85.6	86.5	86.1
58	BARDIYA	5572	6394	11966	4267	5283	9550	5160	5939	11099	3145	4011	7156	92.6	92.9	92.8	73.7	75.9	74.9
66.1	<b>FAR WESTERN DEV. REG.</b>	<b>25264</b>	<b>31161</b>	<b>56425</b>	<b>14018</b>	<b>20452</b>	<b>34470</b>	<b>20927</b>	<b>26546</b>	<b>47473</b>	<b>11520</b>	<b>17266</b>	<b>28786</b>	<b>82.8</b>	<b>85.2</b>	<b>84.1</b>	<b>82.2</b>	<b>84.4</b>	<b>83.5</b>
66.2	<b>FAR WEST. MOUNTAIN</b>	<b>3055</b>	<b>4982</b>	<b>8037</b>	<b>1677</b>	<b>3264</b>	<b>4941</b>	<b>2717</b>	<b>4804</b>	<b>7521</b>	<b>1436</b>	<b>2863</b>	<b>4299</b>	<b>88.9</b>	<b>96.4</b>	<b>93.6</b>	<b>85.6</b>	<b>87.7</b>	<b>87.0</b>
67	BAJURA	660	1293	1953	317	740	1057	595	1180	1775	245	592	837	90.2	91.3	90.9	77.3	80.0	79.2
68	BAJHANG	1171	2089	3260	564	1281	1845	975	2067	3042	485	1136	1621	83.3	98.9	93.3	86.0	88.7	87.9
75	DARCHULA	1224	1600	2824	796	1243	2039	1147	1557	2704	706	1135	1841	93.7	97.3	95.8	88.7	91.3	90.3
69.1	<b>FAR WEST. HILL</b>	<b>7081</b>	<b>9375</b>	<b>16456</b>	<b>4030</b>	<b>7214</b>	<b>11244</b>	<b>6072</b>	<b>8270</b>	<b>14342</b>	<b>3298</b>	<b>6001</b>	<b>9299</b>	<b>85.8</b>	<b>88.2</b>	<b>87.2</b>	<b>81.8</b>	<b>83.2</b>	<b>82.7</b>
69	ACHHAM	1620	2700	4320	850	1728	2578	1311	2266	3577	664	1416	2080	80.9	83.9	82.8	78.1	81.9	80.7
70	DOTI	1833	2234	4067	675	1254	1929	1489	2011	3500	560	1057	1617	81.2	90.0	86.1	83.0	84.3	83.8
73	DADELHURA	1559	1824	3383	1490	2442	3932	1375	1597	2972	1209	1958	3167	88.2	87.6	87.9	81.1	80.2	80.5
74	BAITADI	2069	2617	4686	1015	1790	2805	1897	2396	4293	865	1570	2435	91.7	91.6	91.6	85.2	87.7	86.8
73.1	<b>FAR WEST. TARAI</b>	<b>15128</b>	<b>16804</b>	<b>31932</b>	<b>8311</b>	<b>9974</b>	<b>18285</b>	<b>12138</b>	<b>13472</b>	<b>25610</b>	<b>6786</b>	<b>8402</b>	<b>15188</b>	<b>80.2</b>	<b>80.2</b>	<b>80.2</b>	<b>81.7</b>	<b>84.2</b>	<b>83.1</b>
71	KAILALI	8177	9534	17711	5040	6426	11466	6840	7819	14659	4139	5380	9519	83.6	82.0	82.8	82.1	83.7	83.0
72	KANCHANPUR	6951	7270	14221	3271	3548	6819	5298	5653	10951	2647	3022	5669	76.2	77.8	77.0	80.9	85.2	83.1

## Transition rate to grade 6\_2006

District Code	District Name	Grade 5 enrolment 2005			Grade 8 enrolment 2005			G. 6 enrolment 2006			G. 9 enrolment in 2006			Transition rate in grade grade 6			Transition rate in grade grade 9		
		Girls	Boys	Total	Girls	Boys	Total	Girls	Boys	Total	Girls	Boys	Total	Girls	Boys	Total	Girls	Boys	Total
69	ACHHAM	1620	2700	4320	850	1728	2578	1311	2266	3577	664	1416	2080	80.9	83.9	82.8	78.1	81.9	80.7
51	ARGHAKHANCHI	3333	3458	6791	2475	2293	4768	2836	2800	5636	2301	2095	4396	85.1	81.0	83.0	93.0	91.4	92.2
45	BAGLUNG	4163	4194	8357	2933	3065	5998	3543	3561	7104	2385	2567	4952	85.1	84.9	85.0	81.3	83.8	82.6
74	BAITADI	2069	2617	4686	1015	1790	2805	1897	2396	4293	865	1570	2435	91.7	91.6	91.6	85.2	87.7	86.8
68	BAJHANG	1171	2089	3260	564	1281	1845	975	2067	3042	485	1136	1621	83.3	98.9	93.3	86.0	88.7	87.9
67	BAJURA	660	1293	1953	317	740	1057	595	1180	1775	245	592	837	90.2	91.3	90.9	77.3	80.0	79.2
57	BANKE	4401	5458	9859	2631	3423	6054	3233	3847	7080	2251	2961	5212	73.5	70.5	71.8	85.6	86.5	86.1
33	BARA	3432	5608	9040	1777	3041	4818	2720	4233	6953	1434	2640	4074	79.3	75.5	76.9	80.7	86.8	84.6
58	BARDIYA	5572	6394	11966	4267	5283	9550	5160	5939	11099	3145	4011	7156	92.6	92.9	92.8	73.7	75.9	74.9
26	BHAKTAPUR	2915	3233	6148	2464	2236	4700	2712	2794	5506	2351	2189	4540	93.0	86.4	89.6	95.4	97.9	96.6
10	BHOJPUR	2939	2925	5864	1872	2166	4038	2725	2645	5370	1475	1762	3237	92.7	90.4	91.6	78.8	81.3	80.2
35	CHITAWAN	7474	8088	15562	5499	5593	11092	7039	7732	14771	4891	5137	10028	94.2	95.6	94.9	88.9	91.8	90.4
73	DADEL DHURA	1559	1824	3383	1490	2442	3932	1375	1597	2972	1209	1958	3167	88.2	87.6	87.9	81.1	80.2	80.5
60	DAILEKH	2479	3206	5685	1572	2273	3845	2209	2962	5171	1265	1875	3140	89.1	92.4	91.0	80.5	82.5	81.7
56	DANG	6534	7298	13832	4659	5482	10141	6176	6556	12732	3980	4789	8769	94.5	89.8	92.0	85.4	87.4	86.5
75	DARCHULA	1224	1600	2824	796	1243	2039	1147	1557	2704	706	1135	1841	93.7	97.3	95.8	88.7	91.3	90.3
30	DHADING	4114	4762	8876	2239	2418	4657	3889	4025	7914	2179	2336	4515	94.5	84.5	89.2	97.3	96.6	97.0
7	DHANKUTA	2569	2499	5068	1797	1746	3543	2358	2270	4628	1497	1477	2974	91.8	90.8	91.3	83.3	84.6	83.9
17	DHANUSHA	4768	7268	12036	2520	4703	7223	3061	4756	7817	1963	3926	5889	64.2	65.4	64.9	77.9	83.5	81.5
22	DOLAKHA	2488	2827	5315	1482	1819	3301	2345	2520	4865	1331	1657	2988	94.3	89.1	91.5	89.8	91.1	90.5
62	DOLPA	202	285	487	73	168	241	148	223	371	61	146	207	73.3	78.2	76.2	83.6	86.9	85.9
70	DOTI	1833	2234	4067	675	1254	1929	1489	2011	3500	560	1057	1617	81.2	90.0	86.1	83.0	84.3	83.8
36	GORKHA	4431	4642	9073	2476	2907	5383	3875	3984	7859	2243	2672	4915	87.5	85.8	86.6	90.6	91.9	91.3
46	GULMI	4593	4623	9216	3163	3271	6434	4283	4214	8497	2804	2939	5743	93.3	91.2	92.2	88.7	89.9	89.3
66	HUMLA	191	406	597	76	227	303	157	342	499	61	189	250	82.2	84.2	83.6	80.3	83.3	82.5
3	ILAM	5867	6116	11983	3992	3789	7781	4125	4396	8521	3531	3412	6943	70.3	71.9	71.1	88.5	90.1	89.2
61	JAJARKOT	890	1525	2415	506	759	1265	648	978	1626	415	648	1063	72.8	64.1	67.3	82.0	85.4	84.0



4	JHAPA	10799	11456	22255	7740	7763	15503	8977	9279	18256	7146	7346	14492	83.1	81.0	82.0	92.3	94.6	93.5
63	JUMLA	466	1007	1473	243	682	925	352	733	1085	205	589	794	75.5	72.8	73.7	84.4	86.4	85.8
71	KAILALI	8177	9534	17711	5040	6426	11466	6840	7819	14659	4139	5380	9519	83.6	82.0	82.8	82.1	83.7	83.0
64	KALIKOT	616	1230	1846	280	608	888	537	1097	1634	247	551	798	87.2	89.2	88.5	88.2	90.6	89.9
72	KANCHANPUR	6951	7270	14221	3271	3548	6819	5298	5653	10951	2647	3022	5669	76.2	77.8	77.0	80.9	85.2	83.1
50	KAPILBASTU	3358	5158	8516	1656	2798	4454	2578	4036	6614	1456	2570	4026	76.8	78.2	77.7	87.9	91.9	90.4
40	KASKI	6453	6588	13041	5194	5178	10372	6144	6245	12389	5017	5042	10059	95.2	94.8	95.0	96.6	97.4	97.0
27	KATHMANDU	14605	16581	31186	11398	12744	24142	11342	13185	24527	11034	12241	23275	77.7	79.5	78.6	96.8	96.1	96.4
24	KAVREPALANCHOK	5567	5806	11373	3574	3942	7516	5214	5548	10762	3456	3836	7292	93.7	95.6	94.6	96.7	97.3	97.0
13	KHOTANG	3043	3149	6192	3716	4381	8097	1839	2044	3883	2849	3490	6339	60.4	64.9	62.7	76.7	79.7	78.3
25	LALITPUR	6370	7212	13582	5802	6002	11804	4787	5391	10178	5321	5630	10951	75.1	74.8	74.9	91.7	93.8	92.8
37	LAMJUNG	2931	2946	5877	1827	2016	3843	2594	2631	5225	1588	1827	3415	88.5	89.3	88.9	86.9	90.6	88.9
18	MAHOTTARI	2568	4483	7051	1255	2407	3662	2047	3049	5096	1024	2095	3119	79.7	68.0	72.3	81.6	87.0	85.2
31	MAKWANPUR	5633	5315	10948	2756	2870	5626	4550	4492	9042	2475	2651	5126	80.8	84.5	82.6	89.8	92.4	91.1
41	MANANG	52	40	92	42	43	85	49	31	80	37	39	76	94.2	77.5	87.0	88.1	90.7	89.4
5	MORANG	11826	12799	24625	7817	8707	16524	9031	9334	18365	7170	8032	15202	76.4	72.9	74.6	91.7	92.2	92.0
65	MUGU	151	458	609	75	301	376	131	441	572	62	260	322	86.8	96.3	93.9	82.7	86.4	85.6
42	MUSTANG	98	85	183	54	59	113	79	76	155	45	50	95	80.6	89.4	84.7	83.3	84.7	84.1
43	MYAGDI	1518	1543	3061	924	1065	1989	1359	1405	2764	841	981	1822	89.5	91.1	90.3	91.0	92.1	91.6
48	NAWALPARASI	7878	9101	16979	5033	5828	10861	6259	7027	13286	4179	5052	9231	79.4	77.2	78.2	83.0	86.7	85.0
28	NUWAKOT	3852	3822	7674	2580	2784	5364	3291	3231	6522	2141	2364	4505	85.4	84.5	85.0	83.0	84.9	84.0
12	OKHALADHUNGA	1917	2250	4167	1306	1699	3005	1528	1888	3416	1127	1489	2616	79.7	83.9	82.0	86.3	87.6	87.1
47	PALPA	4651	4887	9538	2826	3008	5834	3822	3960	7782	2509	2740	5249	82.2	81.0	81.6	88.8	91.1	90.0
2	PANCHTHAR	3514	3928	7442	4949	4267	9216	3177	2938	6115	4087	3736	7823	90.4	74.8	82.2	82.6	87.6	84.9
44	PARBAT	2720	2679	5399	1747	1870	3617	2306	2260	4566	1603	1670	3273	84.8	84.4	84.6	91.8	89.3	90.5
34	PARSA	3431	6185	9616	1244	2396	3640	2130	3977	6107	1037	2077	3114	62.1	64.3	63.5	83.4	86.7	85.5
52	PYUTHAN	3001	3170	6171	1355	1622	2977	2034	2376	4410	1034	1287	2321	67.8	75.0	71.5	76.3	79.3	78.0
21	RAMECHHAP	2876	3095	5971	1123	1537	2660	2808	2885	5693	923	1243	2166	97.6	93.2	95.3	82.2	80.9	81.4
29	RASUWA	521	527	1048	304	389	693	459	521	980	259	341	600	88.1	98.9	93.5	85.2	87.7	86.6
32	RAUTAHAAT	2416	4243	6659	1183	2267	3450	1759	3090	4849	849	1894	2743	72.8	72.8	72.8	71.8	83.5	79.5
53	ROLPA	1788	2305	4093	900	1387	2287	1516	1758	3274	719	1154	1873	84.8	76.3	80.0	79.9	83.2	81.9
54	RUKUM	2209	2598	4807	1105	1682	2787	1286	1556	2842	971	1506	2477	58.2	59.9	59.1	87.9	89.5	88.9
49	RUPANDEHI	8005	10637	18642	4959	6403	11362	6479	8511	14990	4379	5843	10222	80.9	80.0	80.4	88.3	91.3	90.0

55	SALYAN	2454	2932	5386	1492	2170	3662	2313	2765	5078	1234	1896	3130	94.3	94.3	94.3	82.7	87.4	85.5
9	SANKHUWASABHA	2261	2553	4814	1404	1640	3044	1852	1954	3806	1234	1469	2703	81.9	76.5	79.1	87.9	89.6	88.8
15	SAPTARI	4094	5901	9995	2195	3286	5481	3248	4885	8133	1967	3076	5043	79.3	82.8	81.4	89.6	93.6	92.0
19	SARLAHI	3676	5768	9444	1153	1778	2931	2499	3757	6256	903	1464	2367	68.0	65.1	66.2	78.3	82.3	80.8
20	SINDHULI	2980	3678	6658	1667	2206	3873	2427	2967	5394	1429	1967	3396	81.4	80.7	81.0	85.7	89.2	87.7
23	SINDHUPALCHOK	3615	3864	7479	2141	2322	4463	2527	2744	5271	1970	2204	4174	69.9	71.0	70.5	92.0	94.9	93.5
16	SIRAHA	3403	5509	8912	1829	3298	5127	2500	4258	6758	1607	3046	4653	73.5	77.3	75.8	87.9	92.4	90.8
11	SOLUKHUMBU	1599	1425	3024	1272	1421	2693	1333	1310	2643	1016	1178	2194	83.4	91.9	87.4	79.9	82.9	81.5
6	SUNSARI	7428	8092	15520	5429	5973	11402	5770	6312	12082	4970	5713	10683	77.7	78.0	77.8	91.5	95.6	93.7
59	SURKHET	4570	4965	9535	2098	2721	4819	3556	3696	7252	1867	2482	4349	77.8	74.4	76.1	89.0	91.2	90.2
39	SYANGJA	6114	5936	12050	3878	4050	7928	5176	5095	10271	3627	3876	7503	84.7	85.8	85.2	93.5	95.7	94.6
38	TANAHU	4971	5177	10148	3292	3658	6950	4777	4847	9624	3049	3453	6502	96.1	93.6	94.8	92.6	94.4	93.6
1	TAPLEJUNG	2648	2742	5390	1572	1783	3355	2024	1859	3883	1389	1634	3023	76.4	67.8	72.0	88.4	91.6	90.1
8	TERHATHUM	1701	1808	3509	1463	1492	2955	1654	1726	3380	1329	1407	2736	97.2	95.5	96.3	90.8	94.3	92.6
14	UDAYAPUR	4617	4358	8975	2559	2918	5477	3705	3756	7461	2376	2806	5182	80.2	86.2	83.1	92.8	96.2	94.6
	<b>Total</b>	<b>279583</b>	<b>325967</b>	<b>605550</b>	<b>180902</b>	<b>216535</b>	<b>397437</b>	<b>229994</b>	<b>264249</b>	<b>494243</b>	<b>158840</b>	<b>193991</b>	<b>352831</b>	<b>82.3</b>	<b>81.1</b>	<b>81.6</b>	<b>87.8</b>	<b>89.6</b>	<b>88.8</b>

## Transition rate to grade 6 and 9 in\_2006

District code & District		Transition rate in grade grade 6			Transition rate in grade grade 9		
		Girls	Boys	Total	Girls	Boys	Total
0.1	<b>Total</b>	<b>82.3</b>	<b>81.1</b>	<b>81.6</b>	<b>87.8</b>	<b>89.6</b>	<b>88.8</b>
0.2	<b>EASTERN DEV. REG.</b>	<b>79.5</b>	<b>78.5</b>	<b>79.0</b>	<b>87.9</b>	<b>90.7</b>	<b>89.4</b>
0.3	<b>EAST. MOUNTAIN</b>	<b>80.0</b>	<b>76.2</b>	<b>78.1</b>	<b>85.7</b>	<b>88.4</b>	<b>87.1</b>
1	TAPLEJUNG	76.4	67.8	72.0	88.4	91.6	90.1
9	SANKHUWASABHA	81.9	76.5	79.1	87.9	89.6	88.8
11	SOLUKHUMBU	83.4	91.9	87.4	79.9	82.9	81.5
3.1	<b>EAST. HILL</b>	<b>80.7</b>	<b>80.1</b>	<b>80.4</b>	<b>84.4</b>	<b>87.2</b>	<b>85.8</b>
2	PANCHTHAR	90.4	74.8	82.2	82.6	87.6	84.9
3	ILAM	70.3	71.9	71.1	88.5	90.1	89.2
7	DHANKUTA	91.8	90.8	91.3	83.3	84.6	83.9
8	TERHATHUM	97.2	95.5	96.3	90.8	94.3	92.6
10	BHOJPUR	92.7	90.4	91.6	78.8	81.3	80.2
12	OKHALDHUNGA	79.7	83.9	82.0	86.3	87.6	87.1
13	KHOTANG	60.4	64.9	62.7	76.7	79.7	78.3
14	UDAYAPUR	80.2	86.2	83.1	92.8	96.2	94.6
11.1	<b>EAST. TARAI</b>	<b>78.6</b>	<b>77.9</b>	<b>78.2</b>	<b>91.4</b>	<b>93.8</b>	<b>92.7</b>
4	JHAPA	83.1	81.0	82.0	92.3	94.6	93.5
5	MORANG	76.4	72.9	74.6	91.7	92.2	92.0
6	SUNSARI	77.7	78.0	77.8	91.5	95.6	93.7
15	SAPTARI	79.3	82.8	81.4	89.6	93.6	92.0
16	SIRAHA	73.5	77.3	75.8	87.9	92.4	90.8
16.1	<b>CENTRAL DEV. REG.</b>	<b>81.2</b>	<b>79.0</b>	<b>80.0</b>	<b>90.0</b>	<b>91.2</b>	<b>90.7</b>
16.2	<b>CENT. MOUNTAIN</b>	<b>80.5</b>	<b>80.1</b>	<b>80.3</b>	<b>90.7</b>	<b>92.8</b>	<b>91.8</b>
22	DOLAKHA	94.3	89.1	91.5	89.8	91.1	90.5
23	SINDHUPALCHOK	69.9	71.0	70.5	92.0	94.9	93.5
29	RASUWA	88.1	98.9	93.5	85.2	87.7	86.6
19.1	<b>CENT. HILL</b>	<b>88.6</b>	<b>87.4</b>	<b>88.0</b>	<b>90.4</b>	<b>91.4</b>	<b>90.9</b>

20	SINDHULI	81.4	80.7	81.0	85.7	89.2	87.7
21	RAMECHHAP	97.6	93.2	95.3	82.2	80.9	81.4
24	KAVREPALANCHOK	93.7	95.6	94.6	96.7	97.3	97.0
28	NUWAKOT	85.4	84.5	85.0	83.0	84.9	84.0
30	DHADING	94.5	84.5	89.2	97.3	96.6	97.0
31	MAKWANPUR	80.8	84.5	82.6	89.8	92.4	91.1
25.1	<b>CENT. TARAI</b>	<b>76.6</b>	<b>73.5</b>	<b>74.7</b>	<b>82.7</b>	<b>86.7</b>	<b>85.1</b>
17	DHANUSHA	64.2	65.4	64.9	77.9	83.5	81.5
18	MAHOTTARI	79.7	68.0	72.3	81.6	87.0	85.2
19	SARLAHI	68.0	65.1	66.2	78.3	82.3	80.8
32	RAUTAHAT	72.8	72.8	72.8	71.8	83.5	79.5
33	BARA	79.3	75.5	76.9	80.7	86.8	84.6
34	PARSA	62.1	64.3	63.5	83.4	86.7	85.5
35	CHITWAN	94.2	95.6	94.9	88.9	91.8	90.4
32.1	<b>VALLEY</b>	<b>78.9</b>	<b>79.1</b>	<b>79.0</b>	<b>95.1</b>	<b>95.6</b>	<b>95.4</b>
25	LALITPUR	75.1	74.8	74.9	91.7	93.8	92.8
26	BHAKTAPUR	93.0	86.4	89.6	95.4	97.9	96.6
27	KATHMANDU	77.7	79.5	78.6	96.8	96.1	96.4
35.1	<b>WESTERN DEV. REG.</b>	<b>86.0</b>	<b>84.6</b>	<b>85.3</b>	<b>89.6</b>	<b>91.4</b>	<b>90.5</b>
35.2	<b>WEST. MOUNTAIN</b>	<b>85.3</b>	<b>85.6</b>	<b>85.5</b>	<b>85.4</b>	<b>87.3</b>	<b>86.4</b>
41	MANANG	94.2	77.5	87.0	88.1	90.7	89.4
42	MUSTANG	80.6	89.4	84.7	83.3	84.7	84.1
37.1	<b>WEST. HILL</b>	<b>88.7</b>	<b>87.8</b>	<b>88.3</b>	<b>91.0</b>	<b>92.2</b>	<b>91.6</b>
36	GORKHA	87.5	85.8	86.6	90.6	91.9	91.3
37	LAMJUNG	88.5	89.3	88.9	86.9	90.6	88.9
38	TANAHU	96.1	93.6	94.8	92.6	94.4	93.6
39	SYANGJA	84.7	85.8	85.2	93.5	95.7	94.6
40	KASKI	95.2	94.8	95.0	96.6	97.4	97.0
43	MYAGDI	89.5	91.1	90.3	91.0	92.1	91.6
44	PARBAT	84.8	84.4	84.6	91.8	89.3	90.5
45	BAGLUNG	85.1	84.9	85.0	81.3	83.8	82.6
46	GULMI	93.3	91.2	92.2	88.7	89.9	89.3
47	PALPA	82.2	81.0	81.6	88.8	91.1	90.0

51	ARGHAKHANCHI	85.1	81.0	83.0	93.0	91.4	92.2
48.1	<b>WEST. TARAI</b>	<b>79.6</b>	<b>78.6</b>	<b>79.0</b>	<b>86.0</b>	<b>89.6</b>	<b>88.0</b>
48	NAWALPARASI	79.4	77.2	78.2	83.0	86.7	85.0
49	RUPANDEHI	80.9	80.0	80.4	88.3	91.3	90.0
50	KAPILBASTU	76.8	78.2	77.7	87.9	91.9	90.4
51.1	<b>MID WESTERN DEV. REG.</b>	<b>82.9</b>	<b>81.6</b>	<b>82.2</b>	<b>82.1</b>	<b>84.6</b>	<b>83.5</b>
51.2	<b>MID WEST. MOUNTAIN</b>	<b>81.5</b>	<b>83.8</b>	<b>83.0</b>	<b>85.1</b>	<b>87.4</b>	<b>86.8</b>
62	DOLPA	73.3	78.2	76.2	83.6	86.9	85.9
63	JUMLA	75.5	72.8	73.7	84.4	86.4	85.8
64	KALIKOT	87.2	89.2	88.5	88.2	90.6	89.9
65	MUGU	86.8	96.3	93.9	82.7	86.4	85.6
66	HUMLA	82.2	84.2	83.6	80.3	83.3	82.5
56.1	<b>MID WEST. HILL</b>	<b>78.0</b>	<b>77.7</b>	<b>77.8</b>	<b>83.1</b>	<b>86.0</b>	<b>84.8</b>
52	PYUTHAN	67.8	75.0	71.5	76.3	79.3	78.0
53	ROLPA	84.8	76.3	80.0	79.9	83.2	81.9
54	RUKUM	58.2	59.9	59.1	87.9	89.5	88.9
55	SALYAN	94.3	94.3	94.3	82.7	87.4	85.5
59	SURKHET	77.8	74.4	76.1	89.0	91.2	90.2
60	DAILEKH	89.1	92.4	91.0	80.5	82.5	81.7
61	JAJARKOT	72.8	64.1	67.3	82.0	85.4	84.0
63.1	<b>MID WEST. TARAI</b>	<b>88.3</b>	<b>85.3</b>	<b>86.7</b>	<b>81.1</b>	<b>82.9</b>	<b>82.1</b>
56	DANG	94.5	89.8	92.0	85.4	87.4	86.5
57	BANKE	73.5	70.5	71.8	85.6	86.5	86.1
58	BARDIYA	92.6	92.9	92.8	73.7	75.9	74.9
66.1	<b>FAR WESTERN DEV. REG.</b>	<b>82.8</b>	<b>85.2</b>	<b>84.1</b>	<b>82.2</b>	<b>84.4</b>	<b>83.5</b>
66.2	<b>FAR WEST. MOUNTAIN</b>	<b>88.9</b>	<b>96.4</b>	<b>93.6</b>	<b>85.6</b>	<b>87.7</b>	<b>87.0</b>
67	BAJURA	90.2	91.3	90.9	77.3	80.0	79.2
68	BAJHANG	83.3	98.9	93.3	86.0	88.7	87.9
75	DARCHULA	93.7	97.3	95.8	88.7	91.3	90.3
69.1	<b>FAR WEST. HILL</b>	<b>85.8</b>	<b>88.2</b>	<b>87.2</b>	<b>81.8</b>	<b>83.2</b>	<b>82.7</b>
69	ACHHAM	80.9	83.9	82.8	78.1	81.9	80.7
70	DOTI	81.2	90.0	86.1	83.0	84.3	83.8
73	DADELHURA	88.2	87.6	87.9	81.1	80.2	80.5
74	BAITADI	91.7	91.6	91.6	85.2	87.7	86.8
73.1	<b>FAR WEST. TARAI</b>	<b>80.2</b>	<b>80.2</b>	<b>80.2</b>	<b>81.7</b>	<b>84.2</b>	<b>83.1</b>
71	KAILALI	83.6	82.0	82.8	82.1	83.7	83.0
72	KANCHANPUR	76.2	77.8	77.0	80.9	85.2	83.1

## Annex V

## Transition rate to grade 6\_2006

District Code	District Name	Transition rate in grade grade 6			Transition rate in grade grade 9		
		Girls	Boys	Total	Girls	Boys	Total
69	ACHHAM	80.9	83.9	82.8	78.1	81.9	80.7
51	ARGHAKHANCHI	85.1	81.0	83.0	93.0	91.4	92.2
45	BAGLUNG	85.1	84.9	85.0	81.3	83.8	82.6
74	BAITADI	91.7	91.6	91.6	85.2	87.7	86.8
68	BAJHANG	83.3	98.9	93.3	86.0	88.7	87.9
67	BAJURA	90.2	91.3	90.9	77.3	80.0	79.2
57	BANKE	73.5	70.5	71.8	85.6	86.5	86.1
33	BARA	79.3	75.5	76.9	80.7	86.8	84.6
58	BARDIYA	92.6	92.9	92.8	73.7	75.9	74.9
26	BHAKTAPUR	93.0	86.4	89.6	95.4	97.9	96.6
10	BHOJPUR	92.7	90.4	91.6	78.8	81.3	80.2
35	CHITAWAN	94.2	95.6	94.9	88.9	91.8	90.4
73	DADEL DHURA	88.2	87.6	87.9	81.1	80.2	80.5
60	DAILEKH	89.1	92.4	91.0	80.5	82.5	81.7
56	DANG	94.5	89.8	92.0	85.4	87.4	86.5
75	DARCHULA	93.7	97.3	95.8	88.7	91.3	90.3
30	DHADING	94.5	84.5	89.2	97.3	96.6	97.0
7	DHANKUTA	91.8	90.8	91.3	83.3	84.6	83.9
17	DHANUSHA	64.2	65.4	64.9	77.9	83.5	81.5
22	DOLAKHA	94.3	89.1	91.5	89.8	91.1	90.5
62	DOLPA	73.3	78.2	76.2	83.6	86.9	85.9
70	DOTI	81.2	90.0	86.1	83.0	84.3	83.8
36	GORKHA	87.5	85.8	86.6	90.6	91.9	91.3
46	GULMI	93.3	91.2	92.2	88.7	89.9	89.3
66	HUMLA	82.2	84.2	83.6	80.3	83.3	82.5
3	ILAM	70.3	71.9	71.1	88.5	90.1	89.2
61	JAJARKOT	72.8	64.1	67.3	82.0	85.4	84.0
4	JHAPA	83.1	81.0	82.0	92.3	94.6	93.5
63	JUMLA	75.5	72.8	73.7	84.4	86.4	85.8
71	KAILALI	83.6	82.0	82.8	82.1	83.7	83.0
64	KALIKOT	87.2	89.2	88.5	88.2	90.6	89.9
72	KANCHANPUR	76.2	77.8	77.0	80.9	85.2	83.1
50	KAPILBASTU	76.8	78.2	77.7	87.9	91.9	90.4
40	KASKI	95.2	94.8	95.0	96.6	97.4	97.0
27	KATHMANDU	77.7	79.5	78.6	96.8	96.1	96.4

24	KAVREPALANCHOK	93.7	95.6	94.6	96.7	97.3	97.0
13	KHOTANG	60.4	64.9	62.7	76.7	79.7	78.3
25	LALITPUR	75.1	74.8	74.9	91.7	93.8	92.8
37	LAMJUNG	88.5	89.3	88.9	86.9	90.6	88.9
18	MAHOTTARI	79.7	68.0	72.3	81.6	87.0	85.2
31	MAKWANPUR	80.8	84.5	82.6	89.8	92.4	91.1
41	MANANG	94.2	77.5	87.0	88.1	90.7	89.4
5	MORANG	76.4	72.9	74.6	91.7	92.2	92.0
65	MUGU	86.8	96.3	93.9	82.7	86.4	85.6
42	MUSTANG	80.6	89.4	84.7	83.3	84.7	84.1
43	MYAGDI	89.5	91.1	90.3	91.0	92.1	91.6
48	NAWALPARASI	79.4	77.2	78.2	83.0	86.7	85.0
28	NUWAKOT	85.4	84.5	85.0	83.0	84.9	84.0
12	OKHALADHUNGA	79.7	83.9	82.0	86.3	87.6	87.1
47	PALPA	82.2	81.0	81.6	88.8	91.1	90.0
2	PANCHTHAR	90.4	74.8	82.2	82.6	87.6	84.9
44	PARBAT	84.8	84.4	84.6	91.8	89.3	90.5
34	PARSA	62.1	64.3	63.5	83.4	86.7	85.5
52	PYUTHAN	67.8	75.0	71.5	76.3	79.3	78.0
21	RAMECHHAP	97.6	93.2	95.3	82.2	80.9	81.4
29	RASUWA	88.1	98.9	93.5	85.2	87.7	86.6
32	RAUTAHAAT	72.8	72.8	72.8	71.8	83.5	79.5
53	ROLPA	84.8	76.3	80.0	79.9	83.2	81.9
54	RUKUM	58.2	59.9	59.1	87.9	89.5	88.9
49	RUPANDEHI	80.9	80.0	80.4	88.3	91.3	90.0
55	SALYAN	94.3	94.3	94.3	82.7	87.4	85.5
9	SANKHUWASABHA	81.9	76.5	79.1	87.9	89.6	88.8
15	SAPTARI	79.3	82.8	81.4	89.6	93.6	92.0
19	SARLAHI	68.0	65.1	66.2	78.3	82.3	80.8
20	SINDHULI	81.4	80.7	81.0	85.7	89.2	87.7
23	SINDHUPALCHOK	69.9	71.0	70.5	92.0	94.9	93.5
16	SIRAHA	73.5	77.3	75.8	87.9	92.4	90.8
11	SOLUKHUMBU	83.4	91.9	87.4	79.9	82.9	81.5
6	SUNSARI	77.7	78.0	77.8	91.5	95.6	93.7
59	SURKHET	77.8	74.4	76.1	89.0	91.2	90.2
39	SYANGJA	84.7	85.8	85.2	93.5	95.7	94.6
38	TANAHU	96.1	93.6	94.8	92.6	94.4	93.6
1	TAPLEJUNG	76.4	67.8	72.0	88.4	91.6	90.1
8	TERHATHUM	97.2	95.5	96.3	90.8	94.3	92.6
14	UDAYAPUR	80.2	86.2	83.1	92.8	96.2	94.6
	<b>Total</b>	<b>82.3</b>	<b>81.1</b>	<b>81.6</b>	<b>87.8</b>	<b>89.6</b>	<b>88.8</b>

ion Rate from Primary to lower secondary

DISTRICT T_CODE	DISTRICT	Grade V enrollment of 2063			Grade VI enrollment, 2064			Repeaters in Grade VI, 2064			New enrollment in Grade VI			Transition rate to LSS Grade VI			Grade VII enrollment of 2063			Grade IX enrollment, 2064			Repeaters in Grade IX, 2064			New enrollment in Grade IX			Transition rate in grade 9		
		Girls	Boys	Total	Girls	Boys	Total	Girls	Boys	Total	Girls	Boys	Total	Girls	Boys	Total	Girls	Boys	Total	Girls	Boys	Total	Girls	Boys	Total	Girls	Boys	Total	Girls	Boys	Total
		2063	2063	2063	2064	2064	2064	2064	2064	2064	2064	2064	2064	2063	2063	2063	2064	2064	2064	2064	2064	2064	2064	2064	2064	2064	2064	2064	2064	2064	2064
01	Total	267225	296404	563629	259115	278717	537833	22833	24223	47056	224560	245664	470224	84.0	82.9	83.4	181231	208449	389880	171332	201825	373157	16620	17786	34407	160793	188945	348838	88.7	90.1	89.5
02	EASTERN DEV. REG.	61702	65047	126749	58985	62479	121464	5518	5680	11197	50461	52056	102666	81.8	80.3	81.0	45513	49976	95489	42736	46759	93495	4479	4445	8924	40942	45930	90872	90.0	91.0	91.0
03	EAST MOUNTAIN	6639	6676	13315	5765	5711	11476	715	727	1442	5367	5247	10614	80.8	78.6	79.7	3487	3811	7298	3230	3500	6730	465	417	882	3011	3411	6429	86.6	89.5	88.1
1	TAPLEJUNG	2628	2639	5267	2216	2210	4426	258	245	503	2056	1929	3985	78.2	69.3	73.8	1308	1235	2543	1209	1196	2405	184	152	336	1102	1149	2261	88.1	91.1	93.0
9	SANKHUSABABA	2274	2270	4544	2042	2047	4089	252	289	540	1880	1758	3638	82.7	77.5	80.1	1313	1611	2924	1107	1348	2455	170	160	330	1157	1453	2610	88.1	90.2	89.3
11	1737	1767	3534	1507	1454	2961	206	193	399	1431	1659	3090	82.4	93.9	88.2	866	965	1831	914	956	1870	111	105	216	710	809	1518	81.9	83.8	82.9	
3	EAST HILL	22298	22083	44381	22032	21785	43817	1986	2047	4032	18940	18452	37393	84.9	83.6	84.3	16215	16148	32363	15220	14992	30212	1543	1481	3024	14051	14289	28341	86.7	88.5	87.6
3	PANCHTHAR	3463	3528	6991	2955	3002	5957	321	332	653	3161	2670	5831	91.3	75.7	83.4	2502	2287	4789	2371	2058	4429	282	248	530	2089	1996	4084	83.5	88.0	85.6
3	ILAM	4465	4489	8954	4371	4067	8438	479	416	895	3169	3230	6398	71.0	71.9	71.5	2734	2435	5169	2559	2392	4951	309	248	557	2431	2021	4632	88.9	90.4	89.6
7	DHANKUTA	2406	2566	4972	2373	2451	4824	330	314	644	2247	2401	4648	93.4	91.6	93.5	1924	1861	3785	1721	1570	3291	169	158	327	1614	1576	3190	83.9	84.7	84.3
8	TERHATHUM	1806	1833	3639	1555	1574	3129	137	219	356	1762	1803	3565	97.6	98.3	98.0	1525	1479	3004	1358	1277	2635	148	145	293	1424	1393	2821	93.4	94.2	93.8
10	BHOJPUR	2803	2891	5694	2674	2741	5395	372	363	735	2762	2649	5411	96.5	91.6	95.0	1997	2220	4217	1752	1879	3631	144	134	278	1608	1813	3421	80.5	81.7	81.1
12	OKHLDHUNGA	1906	2236	4142	1721	2026	3747	102	128	230	1538	1898	3436	80.7	84.9	83.0	1202	1369	2571	1363	1457	2810	114	170	284	1051	1204	2255	87.4	87.9	87.7
13	KHOTANG	912	953	1865	2689	2601	5290	103	119	222	572	605	1176	62.7	63.4	63.1	1329	1496	2824	1734	1959	3693	73	90	163	1021	1193	2214	76.8	79.8	78.4
14	UDYAPUR	4537	3587	8124	3884	3143	6927	142	195	297	3730	3197	6927	82.8	88.1	85.3	3002	3022	6024	2372	2400	4772	304	289	593	2813	2916	5728	93.7	96.4	95.1
11.1	EAST TARAI	32765	36288	69053	31187	34983	66171	2817	2907	5723	26153	28506	54659	79.8	78.6	78.2	25811	30017	55828	24266	28287	52553	2471	2547	5018	23872	28230	52101	92.5	94.0	93.3
4	JHARA	10140	10561	20701	8118	9115	18433	1128	1082	2210	8600	8194	16793	84.8	81.5	83.2	6226	7953	16219	1336	1447	14783	741	652	1393	7762	7653	15355	94.4	95.0	94.7
5	MORANG	9961	10565	20526	6288	6533	12821	938	899	1837	7678	7713	15389	77.1	73.0	75.0	7464	8341	15805	7148	7785	14531	671	654	1325	6828	7724	14852	92.2	92.6	92.7
6	SUNSARI	7093	7093	14186	5757	6112	11869	407	453	900	5617	6013	11630	79.2	80.1	79.7	5176	5337	10513	5178	5222	10400	551	535	1085	4765	5123	9888	92.1	92.0	94.1
15	SAPTARI	1593	2497	4090	3889	6013	9902	205	258	464	1302	2053	3355	81.7	82.2	82.0	2810	4295	7105	2542	4218	6760	283	388	671	2538	402	6559	90.3	93.6	92.3
16	SIRAHA	3978	5672	9650	2955	4210	7166	138	175	313	2958	4534	7492	74.4	79.9	77.6	2135	4051	6186	2084	3595	5679	225	319	544	1879	3768	5647	88.0	93.0	91.3
16.1	CENTRAL DEV. REG.	79399	89984	169353	78335	89173	167508	5381	5827	11208	66103	72547	138650	83.3	80.6	81.9	52708	60915	113623	56343	66930	132373	4776	5162	9948	4765	55537	103154	90.3	91.2	90.8
16.2	CENT. MOUNTAIN	6255	6774	13029	5606	5812	11418	468	505	973	5263	5603	10865	84.1	82.7	83.7	3578	4164	7742	3445	3795	7240	377	383	760	3253	3863	7116	90.8	92.8	91.9
22	DOLAKHA	2655	2877	5532	2384	2556	4940	189	204	393	2634	2643	5277	96.2	91.9	95.4	1611	1847	3458	1512	1714	3226	119	124	243	1449	1686	3135	88.9	91.3	90.6
23	SINDHUPLCHOK	3072	3353	6425	2735	2708	5443	229	239	467	2148	2420	4568	69.9	72.2	71.1	1693	1975	3668	1678	1764	3442	215	211	427	1565	1876	3441	92.4	95.0	93.8
29	RASUWA	528	544	1072	487	548	1035	50	63	113	481	540	1021	91.0	89.2	95.2	274	342	616	255	317	572	42	47	90	230	301	540	87.2	88.0	87.8
18.1	CENT. HILL	26941	26448	53389	2314	22959	46573	2276	2276	4552	24335	23388	47723	90.3	88.4	89.4	16459	16893	33352	14746	15359	30105	1647	1558	3206	15076	15513	30589	91.6	91.8	91.7
20	SINDHU	2798	3561	6359	2360	2903	5263	179	222	400	2290	2869	5159	81.9	80.6	81.1	1709	2229	4019	1549	1929	3478	208	248	456	1758	1982	3560	88.1	89.9	88.6
21	RAMECHHAP	3580	3179	6759	3192	2870	6062	191	242	433	3801	2925	6526	100.6	92.0	96.6	1799	2644	3673	1731	1929	3860	244	267	512	1409	1589	2998	82.4	89.1	81.6
24	KAVREPALANCHOK	5748	5764	11512	5209	5320	10529	409	411	819	5761	5593	11364	100.2	97.0	98.6	3948	4298	8246	3739	3894	7633	323	314	636	3914	4219	8129	99.0	98.2	98.6
26	NUNAKOT	3997	3674	7671	3560	3295	6855	316	338	654	3406	3164	6570	85.2	86.1	85.6	2664	2565	5229	2472	2325	4797	168	150	317	2235	2179	4414	83.9	85.0	84.4
30	DHADING	4446	4742	9188	4038	4048	8134	544	476	1020	4253	4072	8325	95.7	85.9	90.6	2722	2917	5639	2488	2502	4990	232	198	430	2655	2835	5490	97.6	97.2	97.4
31	BAKHWANPUR	6372	5028	11400	5265	4525	9790	637	587	1225	5004	4556	9568	78.9	86.2	82.3	3626	2920	6546	2787	2780	5567	472	385	854	3389	3766	6994	93.7	92.8	91.6
25.1	CENT. TARAI	25120	34104	59214	20132	34225	59356	1757	2130	3887	15256	25574	45100	77.5	75.0	76.0	16915	23554	40469	17937	26104	44040	1462	1920	3382	14711	20512	34683	83.8	87.1	85.7
17	DHANSI	3997	5605	9602	4952	6727	11679	146	244	391	2640	3740	6380	66.0	66.7	66.4	1754	3001	4755	3775	6546	10321	113	196	309	1389	2525	3885	78.1	84.1	81.9
18	MAHOTARRA	4109	4359	7978	2115	3531	5648	110	186	296	3407	2958	5365	79.7	67.9	72.7	1506	2591	4097	1316	2390	37									



## Transition Rate from Primary to lower secondary and lower secondary to secondary level in 2006 and 2007

DISTRIC T_CODE	DISTRICT	Transition rate to LSS (Grade VI) in 2006			Transition rate to SS (Grade IX) in 2006			Transition rate to LSS Grade VI in 2007			Transition rate in grade 9 in 2007		
		Girls	Boys	Total	Girls	Boys	Total	Girls	Boys	Total	Girls	Boys	Total
0.1	<b>Total</b>	<b>82.3</b>	<b>81.1</b>	<b>81.6</b>	<b>87.8</b>	<b>89.6</b>	<b>88.8</b>	<b>84.0</b>	<b>82.9</b>	<b>83.4</b>	<b>88.7</b>	<b>90.1</b>	<b>89.5</b>
0.2	<b>Eastern dev. reg.</b>	<b>79.5</b>	<b>78.5</b>	<b>79.0</b>	<b>87.9</b>	<b>90.7</b>	<b>89.4</b>	<b>81.8</b>	<b>80.3</b>	<b>81.0</b>	<b>90.0</b>	<b>91.9</b>	<b>91.0</b>
0.3	<b>East. mountain</b>	<b>80.0</b>	<b>76.2</b>	<b>78.1</b>	<b>85.7</b>	<b>88.4</b>	<b>87.1</b>	<b>80.8</b>	<b>78.6</b>	<b>79.7</b>	<b>86.6</b>	<b>89.5</b>	<b>88.1</b>
1	Taplejung	76.4	67.8	72.0	88.4	91.6	90.1	78.2	69.3	73.8	88.1	93.0	90.5
9	Sankhuwasabha	81.9	76.5	79.1	87.9	89.6	88.8	82.7	77.5	80.1	88.1	90.2	89.3
11	Solukhumbu	83.4	91.9	87.4	79.9	82.9	81.5	82.4	93.9	88.2	81.9	83.8	82.9
3.1	<b>East. hill</b>	<b>80.7</b>	<b>80.1</b>	<b>80.4</b>	<b>84.4</b>	<b>87.2</b>	<b>85.8</b>	<b>84.9</b>	<b>83.6</b>	<b>84.3</b>	<b>86.7</b>	<b>88.5</b>	<b>87.6</b>
2	Panchthar	90.4	74.8	82.2	82.6	87.6	84.9	91.3	75.7	83.4	83.5	88.0	85.6
3	Ilam	70.3	71.9	71.1	88.5	90.1	89.2	71.0	71.9	71.5	88.9	90.4	89.6
7	Dhankuta	91.8	90.8	91.3	83.3	84.6	83.9	93.4	93.6	93.5	83.9	84.7	84.3
8	Terhathum	97.2	95.5	96.3	90.8	94.3	92.6	97.6	98.3	98.0	93.4	94.2	93.8
10	Bhojpur	92.7	90.4	91.6	78.8	81.3	80.2	98.5	91.6	95.0	80.5	81.7	81.1
12	Okhaladhunga	79.7	83.9	82.0	86.3	87.6	87.1	80.7	84.9	83.0	87.4	87.9	87.7
13	Khotang	60.4	64.9	62.7	76.7	79.7	78.3	62.7	63.4	63.1	76.8	79.8	78.4
14	Udayapur	80.2	86.2	83.1	92.8	96.2	94.6	82.2	89.1	85.3	93.7	96.4	95.1
11.1	<b>East. tarai</b>	<b>78.6</b>	<b>77.9</b>	<b>78.2</b>	<b>91.4</b>	<b>93.8</b>	<b>92.7</b>	<b>79.8</b>	<b>78.6</b>	<b>79.2</b>	<b>92.5</b>	<b>94.0</b>	<b>93.3</b>
4	Jhapa	83.1	81.0	82.0	92.3	94.6	93.5	84.8	81.5	83.2	94.4	95.0	94.7
5	Morang	76.4	72.9	74.6	91.7	92.2	92.0	77.1	73.0	75.0	92.8	92.6	92.7
6	Sunsari	77.7	78.0	77.8	91.5	95.6	93.7	79.2	80.1	79.7	92.1	96.0	94.1
15	Saptari	79.3	82.8	81.4	89.6	93.6	92.0	81.7	82.2	82.0	90.3	93.6	92.3
16	Siraha	73.5	77.3	75.8	87.9	92.4	90.8	74.4	79.9	77.6	88.0	93.0	91.3
16.1	<b>Central dev. reg.</b>	<b>81.2</b>	<b>79.0</b>	<b>80.0</b>	<b>90.0</b>	<b>91.2</b>	<b>90.7</b>	<b>83.3</b>	<b>80.6</b>	<b>81.9</b>	<b>90.3</b>	<b>91.2</b>	<b>90.8</b>
16.2	<b>Cent. mountain</b>	<b>80.5</b>	<b>80.1</b>	<b>80.3</b>	<b>90.7</b>	<b>92.8</b>	<b>91.8</b>	<b>84.1</b>	<b>82.7</b>	<b>83.4</b>	<b>90.9</b>	<b>92.8</b>	<b>91.9</b>
22	Dolakha	94.3	89.1	91.5	89.8	91.1	90.5	99.2	91.9	95.4	89.9	91.3	90.6
23	Sindhupalchok	69.9	71.0	70.5	92.0	94.9	93.5	69.9	72.2	71.1	92.4	95.0	93.8
29	Rasuwa	88.1	98.9	93.5	85.2	87.7	86.6	91.0	99.2	95.2	87.2	88.0	87.6
19.1	<b>Cent. hill</b>	<b>88.6</b>	<b>87.4</b>	<b>88.0</b>	<b>90.4</b>	<b>91.4</b>	<b>90.9</b>	<b>90.3</b>	<b>88.4</b>	<b>89.4</b>	<b>91.6</b>	<b>91.8</b>	<b>91.7</b>
20	Sindhuli	81.4	80.7	81.0	85.7	89.2	87.7	81.9	80.6	81.1	88.1	88.9	88.6
21	Ramechhap	97.6	93.2	95.3	82.2	80.9	81.4	100.6	92.0	96.6	82.4	80.9	81.6
24	Kavrepalanchok	93.7	95.6	94.6	96.7	97.3	97.0	100.2	97.0	98.6	99.0	98.2	98.6
28	Nuwakot	85.4	84.5	85.0	83.0	84.9	84.0	85.2	86.1	85.6	83.9	85.0	84.4
30	Dhading	94.5	84.5	89.2	97.3	96.6	97.0	95.7	85.9	90.6	97.6	97.2	97.4
31	Makwanpur	80.8	84.5	82.6	89.8	92.4	91.1	78.8	86.2	82.3	90.7	92.8	91.6
25.1	<b>Cent. tarai</b>	<b>76.6</b>	<b>73.5</b>	<b>74.7</b>	<b>82.7</b>	<b>86.7</b>	<b>85.1</b>	<b>77.5</b>	<b>75.0</b>	<b>76.0</b>	<b>83.8</b>	<b>87.1</b>	<b>85.7</b>
17	Dhanusha	64.2	65.4	64.9	77.9	83.5	81.5	66.0	66.7	66.4	78.1	84.1	81.9
18	Mahottari	79.7	68.0	72.3	81.6	87.0	85.2	79.7	67.9	72.7	81.7	87.0	85.1
19	Sarlahi	68.0	65.1	66.2	78.3	82.3	80.8	69.3	66.3	67.5	78.6	82.7	81.1
32	Rautahat	72.8	72.8	72.8	71.8	83.5	79.5	72.0	74.8	73.7	71.9	83.5	79.3
33	Bara	79.3	75.5	76.9	80.7	86.8	84.6	82.1	76.5	78.7	80.9	86.8	84.5
34	Parsa	62.1	64.3	63.5	83.4	86.7	85.5	63.1	64.8	64.2	84.7	86.8	86.1
35	Chitawan	94.2	95.6	94.9	88.9	91.8	90.4	93.5	97.0	95.3	90.6	92.5	91.5
32.1	<b>Valley</b>	<b>78.9</b>	<b>79.1</b>	<b>79.0</b>	<b>95.1</b>	<b>95.6</b>	<b>95.4</b>	<b>81.0</b>	<b>79.4</b>	<b>80.1</b>	<b>95.9</b>	<b>96.0</b>	<b>96.0</b>
25	Lalitpur	75.1	74.8	74.9	91.7	93.8	92.8	76.4	76.7	76.5	91.8	94.5	93.2
26	Bhaktapur	93.0	86.4	89.6	95.4	97.9	96.6	93.8	88.5	91.1	96.8	98.2	97.5
27	Kathmandu	77.7	79.5	78.6	96.8	96.1	96.4	80.1	78.6	79.3	97.5	96.0	96.7
35.1	<b>Western dev. reg.</b>	<b>86.0</b>	<b>84.6</b>	<b>85.3</b>	<b>89.6</b>	<b>91.4</b>	<b>90.5</b>	<b>87.1</b>	<b>86.7</b>	<b>86.9</b>	<b>90.3</b>	<b>91.9</b>	<b>91.1</b>
35.2	<b>West. mountain</b>	<b>85.3</b>	<b>85.6</b>	<b>85.5</b>	<b>85.4</b>	<b>87.3</b>	<b>86.4</b>	<b>83.8</b>	<b>87.2</b>	<b>85.4</b>	<b>86.5</b>	<b>86.5</b>	<b>86.5</b>
41	Manang	94.2	77.5	87.0	88.1	90.7	89.4	95.4	76.3	87.0	89.1	91.2	90.1
42	Mustang	80.6	89.4	84.7	83.3	84.7	84.1	79.5	91.0	84.8	85.3	84.3	84.8

## Transition Rate from Primary to lower secondary and lower secondary to secondary level in 2006 and 2007

DISTRIC T_CODE	DISTRICT	Transition rate to LSS (Grade VI) in 2006			Transition rate to SS (Grade IX) in 2006			Transition rate to LSS Grade VI in 2007			Transition rate in grade 9 in 2007		
		Girls	Boys	Total	Girls	Boys	Total	Girls	Boys	Total	Girls	Boys	Total
37.1	West. hill	88.7	87.8	88.3	91.0	92.2	91.6	90.2	89.8	90.0	91.9	92.8	92.4
36	Gorkha	87.5	85.8	86.6	90.6	91.9	91.3	86.8	87.6	87.2	91.3	93.1	92.2
37	Lamjung	88.5	89.3	88.9	86.9	90.6	88.9	89.0	90.0	89.5	89.3	90.4	89.9
38	Tanahu	96.1	93.6	94.8	92.6	94.4	93.6	99.2	95.0	97.1	93.6	94.9	94.3
39	Syangja	84.7	85.8	85.2	93.5	95.7	94.6	84.0	89.3	86.6	94.8	96.2	95.5
40	Kaski	95.2	94.8	95.0	96.6	97.4	97.0	100.5	96.9	98.7	96.8	97.4	97.1
43	Myagdi	89.5	91.1	90.3	91.0	92.1	91.6	88.0	95.3	91.8	91.2	92.6	92.0
44	Parbat	84.8	84.4	84.6	91.8	89.3	90.5	87.3	84.7	86.0	91.9	89.7	90.8
45	Baglung	85.1	84.9	85.0	81.3	83.8	82.6	87.2	84.6	85.9	81.3	85.5	83.5
46	Gulmi	93.3	91.2	92.2	88.7	89.9	89.3	94.0	94.4	94.2	88.8	89.8	89.3
47	Palpa	82.2	81.0	81.6	88.8	91.1	90.0	80.9	82.6	81.7	90.6	91.6	91.1
51	Arghakhanchi	85.1	81.0	83.0	93.0	91.4	92.2	85.2	81.2	83.2	93.3	91.4	92.4
48.1	West. tarai	79.6	78.6	79.0	86.0	89.6	88.0	79.6	80.7	80.2	86.4	90.0	88.3
48	Nawalparasi	79.4	77.2	78.2	83.0	86.7	85.0	79.6	78.4	79.0	83.5	86.7	85.2
49	Rupandehi	80.9	80.0	80.4	88.3	91.3	90.0	80.7	82.9	81.9	88.3	91.9	90.2
50	Kapilbastu	76.8	78.2	77.7	87.9	91.9	90.4	77.2	80.6	79.3	88.1	92.1	90.5
51.1	Mid western dev. reg.	82.9	81.6	82.2	82.1	84.6	83.5	84.0	82.9	83.4	82.7	85.1	84.1
51.2	Mid west. mountain	81.5	83.8	83.0	85.1	87.4	86.8	82.0	84.3	83.5	85.5	87.7	87.1
62	Dolpa	73.3	78.2	76.2	83.6	86.9	85.9	72.7	79.3	76.7	83.8	87.0	86.0
63	Jumla	75.5	72.8	73.7	84.4	86.4	85.8	75.2	72.9	73.6	84.6	86.5	85.9
64	Kalikot	87.2	89.2	88.5	88.2	90.6	89.9	86.1	88.8	87.8	88.5	90.6	90.0
65	Mugu	86.8	96.3	93.9	82.7	86.4	85.6	89.0	95.9	93.7	83.3	86.4	85.8
66	Humla	82.2	84.2	83.6	80.3	83.3	82.5	83.1	86.9	85.3	82.1	83.3	83.0
56.1	Mid west. hill	78.0	77.7	77.8	83.1	86.0	84.8	78.5	78.9	78.7	84.3	86.7	85.7
52	Pyuthan	67.8	75.0	71.5	76.3	79.3	78.0	67.3	75.6	71.5	76.8	79.1	78.1
53	Rolpa	84.8	76.3	80.0	79.9	83.2	81.9	83.4	76.9	79.6	79.9	83.2	81.8
54	Rukum	58.2	59.9	59.1	87.9	89.5	88.9	60.4	60.9	60.7	88.4	89.7	89.2
55	Salyan	94.3	94.3	94.3	82.7	87.4	85.5	96.9	94.8	95.8	84.7	87.5	86.4
59	Surkhet	77.8	74.4	76.1	89.0	91.2	90.2	77.4	76.8	77.1	90.1	91.8	91.0
60	Dailekh	89.1	92.4	91.0	80.5	82.5	81.7	89.6	92.9	91.4	80.5	84.2	82.7
61	Jajarkot	72.8	64.1	67.3	82.0	85.4	84.0	72.9	63.4	67.5	82.2	85.4	84.3
63.1	Mid west. tarai	88.3	85.3	86.7	81.1	82.9	82.1	89.8	87.1	88.4	81.2	83.1	82.3
56	Dang	94.5	89.8	92.0	85.4	87.4	86.5	96.3	93.2	94.8	85.4	87.8	86.7
57	Banke	73.5	70.5	71.8	85.6	86.5	86.1	75.4	71.9	73.5	85.6	86.7	86.2
58	Bardiya	92.6	92.9	92.8	73.7	75.9	74.9	92.7	93.3	93.0	74.0	75.9	75.1
66.1	Far western dev. reg.	82.8	85.2	84.1	82.2	84.4	83.5	84.4	86.5	85.6	82.9	85.3	84.3
66.2	Far west. mountain	88.9	96.4	93.6	85.6	87.7	87.0	90.3	96.7	94.3	86.5	88.5	87.8
67	Bajura	90.2	91.3	90.9	77.3	80.0	79.2	91.0	90.0	90.3	77.4	81.6	80.3
68	Bajhang	83.3	98.9	93.3	86.0	88.7	87.9	85.2	99.0	94.7	86.6	88.9	88.2
75	Darchula	93.7	97.3	95.8	88.7	91.3	90.3	94.7	98.1	96.6	89.4	91.8	90.8
69.1	Far west. hill	85.8	88.2	87.2	81.8	83.2	82.7	87.1	89.1	88.2	83.2	84.4	84.0
69	Achham	80.9	83.9	82.8	78.1	81.9	80.7	80.2	84.0	82.5	79.7	83.1	82.0
70	Doti	81.2	90.0	86.1	83.0	84.3	83.8	82.6	91.5	87.5	84.2	84.8	84.5
73	Dadeldhura	88.2	87.6	87.9	81.1	80.2	80.5	93.3	86.5	89.7	81.4	80.3	80.7
74	Baitadi	91.7	91.6	91.6	85.2	87.7	86.8	91.6	93.8	92.8	86.1	88.8	87.7
73.1	Far west. tarai	80.2	80.2	80.2	81.7	84.2	83.1	81.5	81.3	81.4	82.0	84.7	83.5
71	Kailali	83.6	82.0	82.8	82.1	83.7	83.0	84.2	83.3	83.8	82.4	83.9	83.2
72	Kanchanpur	76.2	77.8	77.0	80.9	85.2	83.1	76.6	77.5	77.0	81.4	85.9	83.7

## Total reported number of teachers by social groups and types of schools at primary level

District_code	District_name	Total Teacher			Dalit Teacher			Janjati Teacher			Disabled Teacher			Others Teacher			Total Teachers in the Institutional schools			Total Teachers in the community schools		
		Female	Male	Total	Female	Male	Total	Female	Male	Total	Female	Male	Total	Female	Male	Total	Female	Male	Total	Female	Male	Total
0.1	<b>Total</b>	<b>41475</b>	<b>75371</b>	<b>116846</b>	<b>505</b>	<b>4128</b>	<b>4633</b>	<b>5753</b>	<b>11902</b>	<b>17655</b>	<b>253</b>	<b>973</b>	<b>1226</b>	<b>35217</b>	<b>59341</b>	<b>94558</b>	<b>11953</b>	<b>9439</b>	<b>21392</b>	<b>29522</b>	<b>65932</b>	<b>95454</b>
0.2	<b>Eastern dev. reg.</b>	<b>8641</b>	<b>17255</b>	<b>25896</b>	<b>140</b>	<b>1622</b>	<b>1762</b>	<b>1915</b>	<b>4207</b>	<b>6122</b>	<b>62</b>	<b>338</b>	<b>400</b>	<b>6586</b>	<b>11426</b>	<b>18012</b>	<b>2174</b>	<b>2268</b>	<b>4442</b>	<b>6467</b>	<b>14987</b>	<b>21454</b>
0.3	<b>East. mountain</b>	<b>991</b>	<b>2470</b>	<b>3461</b>	<b>12</b>	<b>94</b>	<b>106</b>	<b>247</b>	<b>743</b>	<b>990</b>	<b>8</b>	<b>28</b>	<b>36</b>	<b>732</b>	<b>1633</b>	<b>2365</b>	<b>48</b>	<b>88</b>	<b>136</b>	<b>943</b>	<b>2382</b>	<b>3325</b>
1	Taplejung	371	816	1187	4	33	37	112	300	412	1	12	13	255	483	738	20	23	43	351	793	1144
9	Sankhuwasabha	344	999	1343	5	25	30	76	323	399	2	13	15	263	651	914	23	61	84	321	938	1259
11	Solukhumbu	276	655	931	3	36	39	59	120	179	5	3	8	214	499	713	5	4	9	271	651	922
3.1	<b>East. hill</b>	<b>3290</b>	<b>6848</b>	<b>10138</b>	<b>79</b>	<b>1322</b>	<b>1401</b>	<b>936</b>	<b>1721</b>	<b>2657</b>	<b>38</b>	<b>211</b>	<b>249</b>	<b>2275</b>	<b>3805</b>	<b>6080</b>	<b>274</b>	<b>307</b>	<b>581</b>	<b>3016</b>	<b>6541</b>	<b>9557</b>
2	Panchthar	484	1067	1551	5	20	25	96	387	483	1	16	17	383	660	1043	51	62	113	433	1005	1438
3	Ilam	611	1321	1932	21	1087	1108	359	37	396	17	117	134	231	197	428	64	89	153	547	1232	1779
7	Dhankuta	389	747	1136	3	17	20	103	260	363	2	11	13	283	470	753	51	34	85	338	713	1051
8	Terhathum	316	697	1013	7	7	14	64	149	213	0	13	13	245	541	786	24	28	52	292	669	961
10	Bhojpur	334	920	1254	8	8	16	133	367	500	4	22	26	193	545	738	0	0	0	334	920	1254
12	Okhaladhunga	399	744	1143	2	5	7	61	163	224	2	8	10	336	576	912	12	13	25	387	731	1118
13	Khotang	250	459	709	25	104	129	37	113	150	10	10	20	188	242	430	12	19	31	238	440	678
14	Udayapur	507	893	1400	8	74	82	83	245	328	2	14	16	416	574	990	60	62	122	447	831	1278
11.1	<b>East. tarai</b>	<b>4360</b>	<b>7937</b>	<b>12297</b>	<b>49</b>	<b>206</b>	<b>255</b>	<b>732</b>	<b>1743</b>	<b>2475</b>	<b>16</b>	<b>99</b>	<b>115</b>	<b>3579</b>	<b>5988</b>	<b>9567</b>	<b>1852</b>	<b>1873</b>	<b>3725</b>	<b>2508</b>	<b>6064</b>	<b>8572</b>
4	Jhapa	1418	2480	3898	15	19	34	169	458	627	7	26	33	1234	2003	3237	696	713	1409	722	1767	2489
5	Morang	1387	2264	3651	15	76	91	198	645	843	4	33	37	1174	1543	2717	590	586	1176	797	1678	2475
6	Sunsari	1126	1653	2779	12	38	50	307	428	735	3	17	20	807	1187	1994	534	504	1038	592	1149	1741
15	Saptari	94	388	482	0	18	18	8	59	67	0	9	9	86	311	397	0	0	0	94	388	482
16	Siraha	335	1152	1487	7	55	62	50	153	203	2	14	16	278	944	1222	32	70	102	303	1082	1385
16.1	<b>Central dev. reg.</b>	<b>13378</b>	<b>19780</b>	<b>33158</b>	<b>144</b>	<b>1208</b>	<b>1352</b>	<b>2034</b>	<b>3450</b>	<b>5484</b>	<b>91</b>	<b>257</b>	<b>348</b>	<b>11200</b>	<b>15122</b>	<b>26322</b>	<b>5609</b>	<b>3108</b>	<b>8717</b>	<b>7769</b>	<b>16672</b>	<b>24441</b>
16.2	<b>Cent. mountain</b>	<b>936</b>	<b>2416</b>	<b>3352</b>	<b>8</b>	<b>50</b>	<b>58</b>	<b>121</b>	<b>425</b>	<b>546</b>	<b>12</b>	<b>23</b>	<b>35</b>	<b>807</b>	<b>1941</b>	<b>2748</b>	<b>85</b>	<b>99</b>	<b>184</b>	<b>851</b>	<b>2317</b>	<b>3168</b>
22	Dolakha	478	1095	1573	7	23	30	65	207	272	3	14	17	406	865	1271	68	71	139	410	1024	1434
23	Sindhupalchok	373	997	1370	0	24	24	32	141	173	9	8	17	341	832	1173	3	2	5	370	995	1365
29	Rasuwa	85	324	409	1	3	4	24	77	101	0	1	1	60	244	304	14	26	40	71	298	369
19.1	<b>Cent. hill</b>	<b>3464</b>	<b>6971</b>	<b>10435</b>	<b>17</b>	<b>199</b>	<b>216</b>	<b>573</b>	<b>1513</b>	<b>2086</b>	<b>27</b>	<b>77</b>	<b>104</b>	<b>2874</b>	<b>5259</b>	<b>8133</b>	<b>695</b>	<b>478</b>	<b>1173</b>	<b>2769</b>	<b>6493</b>	<b>9262</b>
20	Sindhuli	327	820	1147	4	11	15	26	128	154	2	6	8	297	681	978	17	10	27	310	810	1120
21	Ramechhap	460	983	1443	6	18	24	52	224	276	2	17	19	402	741	1143	24	14	38	436	969	1405
24	Kavrepalanchok	1022	1927	2949	3	16	19	213	464	677	5	13	18	806	1447	2253	376	250	626	646	1677	2323
28	Nuwakot	511	1183	1694	0	30	30	75	245	320	6	5	11	436	908	1344	47	46	93	464	1137	1601
30	Dhading	283	522	805	0	38	38	48	59	107	3	5	8	235	425	660	7	2	9	276	520	796
31	Makwanpur	861	1536	2397	4	86	90	159	393	552	9	31	40	698	1057	1755	224	156	380	637	1380	2017

## Total reported number of teachers by social groups and types of schools at primary level

District_code	District_name	Total Teacher			Dalit Teacher			Janjati Teacher			Disabled Teacher			Others Teacher			Total Teachers in the Institutional schools			Total Teachers in the community schools		
		Female	Male	Total	Female	Male	Total	Female	Male	Total	Female	Male	Total	Female	Male	Total	Female	Male	Total	Female	Male	Total
<b>25.1</b>	<b>Cent. tarai</b>	<b>2469</b>	<b>6417</b>	<b>8886</b>	<b>95</b>	<b>564</b>	<b>659</b>	<b>273</b>	<b>772</b>	<b>1045</b>	<b>26</b>	<b>63</b>	<b>89</b>	<b>2101</b>	<b>5081</b>	<b>7182</b>	<b>398</b>	<b>474</b>	<b>872</b>	<b>2071</b>	<b>5943</b>	<b>8014</b>
17	Dhanusha	330	948	1278	21	113	134	32	94	126	3	12	15	277	741	1018	7	18	25	323	930	1253
18	Mahottari	333	912	1245	3	74	77	19	48	67	7	15	22	311	790	1101	36	75	111	297	837	1134
19	Sarlahi	325	842	1167	6	40	46	30	104	134	2	12	14	289	698	987	3	5	8	322	837	1159
32	Rautahat	321	994	1315	2	36	38	15	69	84	9	3	12	304	889	1193	42	79	121	279	915	1194
33	Bara	339	922	1261	53	180	233	42	163	205	1	7	8	244	579	823	75	55	130	264	867	1131
34	Parsa	466	1122	1588	5	97	102	93	195	288	1	7	8	368	830	1198	162	165	327	304	957	1261
35	Chitawan	355	677	1032	5	24	29	42	99	141	3	7	10	308	554	862	73	77	150	282	600	882
<b>32.1</b>	<b>Valley</b>	<b>6509</b>	<b>3976</b>	<b>10485</b>	<b>24</b>	<b>395</b>	<b>419</b>	<b>1067</b>	<b>740</b>	<b>1807</b>	<b>26</b>	<b>94</b>	<b>120</b>	<b>5418</b>	<b>2841</b>	<b>8259</b>	<b>4431</b>	<b>2057</b>	<b>6488</b>	<b>2078</b>	<b>1919</b>	<b>3997</b>
25	Lalitpur	1778	1088	2866	9	50	59	474	307	781	10	7	17	1295	731	2026	1223	512	1735	555	576	1131
26	Bhaktapur	687	654	1341	1	37	38	340	316	656	3	1	4	346	301	647	297	144	441	390	510	900
27	Kathmandu	4044	2234	6278	14	308	322	253	117	370	13	86	99	3777	1809	5586	2911	1401	4312	1133	833	1966
<b>35.1</b>	<b>Western dev. reg.</b>	<b>11530</b>	<b>18522</b>	<b>30052</b>	<b>149</b>	<b>722</b>	<b>871</b>	<b>1384</b>	<b>2733</b>	<b>4117</b>	<b>57</b>	<b>206</b>	<b>263</b>	<b>9997</b>	<b>15067</b>	<b>25064</b>	<b>2876</b>	<b>2504</b>	<b>5380</b>	<b>8654</b>	<b>16018</b>	<b>24672</b>
<b>35.2</b>	<b>West. mountain</b>	<b>127</b>	<b>246</b>	<b>373</b>	<b>4</b>	<b>22</b>	<b>26</b>	<b>79</b>	<b>103</b>	<b>182</b>	<b>0</b>	<b>1</b>	<b>1</b>	<b>44</b>	<b>121</b>	<b>165</b>	<b>12</b>	<b>17</b>	<b>29</b>	<b>115</b>	<b>229</b>	<b>344</b>
41	Manang	53	85	138	1	2	3	38	49	87			0	14	34	48	2	4	6	51	81	132
42	Mustang	74	161	235	3	20	23	41	54	95		1	1	30	87	117	10	13	23	64	148	212
<b>37.1</b>	<b>West. hill</b>	<b>8632</b>	<b>13814</b>	<b>22446</b>	<b>74</b>	<b>443</b>	<b>517</b>	<b>1054</b>	<b>1772</b>	<b>2826</b>	<b>45</b>	<b>161</b>	<b>206</b>	<b>7504</b>	<b>11599</b>	<b>19103</b>	<b>1952</b>	<b>1552</b>	<b>3504</b>	<b>6680</b>	<b>12262</b>	<b>18942</b>
36	Gorkha	545	1149	1694	5	48	53	53	93	146	2	10	12	487	1008	1495	39	39	78	506	1110	1616
37	Lamjung	660	1082	1742	9	40	49	116	314	430	4	11	15	535	728	1263	104	83	187	556	999	1555
38	Tanahu	611	1318	1929	2	2	4	3	14	17	0	0	0	606	1302	1908	20	14	34	591	1304	1895
39	Syangja	1115	1586	2701	15	42	57	142	203	345	15	26	41	958	1341	2299	302	227	529	813	1359	2172
40	Kaski	1963	2012	3975	8	31	39	233	165	398	6	30	36	1722	1816	3538	1128	801	1929	835	1211	2046
43	Myagdi	411	569	980	3	32	35	143	156	299	3	7	10	265	381	646	38	30	68	373	539	912
44	Parbat	511	977	1488	9	28	37	81	82	163	2	24	26	421	867	1288	33	41	74	478	936	1414
45	Baglung	813	1369	2182	8	85	93	115	247	362	2	18	20	690	1037	1727	74	85	159	739	1284	2023
46	Gulmi	660	1166	1826	5	68	73	27	69	96	2	5	7	628	1029	1657	50	76	126	610	1090	1700
47	Palpa	864	1595	2459	4	46	50	120	335	455	1	12	13	740	1214	1954	143	111	254	721	1484	2205
51	Arghakhanchi	479	991	1470	6	21	27	21	94	115	8	18	26	452	876	1328	21	45	66	458	946	1404
<b>48.1</b>	<b>West. tarai</b>	<b>2771</b>	<b>4462</b>	<b>7233</b>	<b>71</b>	<b>257</b>	<b>328</b>	<b>251</b>	<b>858</b>	<b>1109</b>	<b>12</b>	<b>44</b>	<b>56</b>	<b>2449</b>	<b>3347</b>	<b>5796</b>	<b>912</b>	<b>935</b>	<b>1847</b>	<b>1859</b>	<b>3527</b>	<b>5386</b>
48	Nawalparasi	1187	1976	3163	56	108	164	108	404	512	3	24	27	1023	1464	2487	406	502	908	781	1474	2255
49	Rupandehi	1044	1518	2562	11	101	112	101	292	393	4	11	15	932	1125	2057	399	333	732	645	1185	1830
50	Kapilbastu	540	968	1508	4	48	52	42	162	204	5	9	14	494	758	1252	107	100	207	433	868	1301

## Total reported number of teachers by social groups and types of schools at primary level

District_code	District_name	Total Teacher			Dalit Teacher			Janjati Teacher			Disabled Teacher			Others Teacher			Total Teachers in the Institutional schools			Total Teachers in the community schools		
		Female	Male	Total	Female	Male	Total	Female	Male	Total	Female	Male	Total	Female	Male	Total	Female	Male	Total	Female	Male	Total
51.1	Mid western dev. reg.	4818	10653	15471	45	331	376	319	1155	1474	27	93	120	4454	9167	13621	791	923	1714	4027	9730	13757
51.2	Mid west. mountain	546	1589	2135	2	46	48	14	138	152	6	15	21	530	1405	1935	8	16	24	538	1573	2111
62	Dolpa	74	301	375		10	10	2	52	54	1	4	5	72	239	311	0	0	0	74	301	375
63	Jumla	202	213	415	1	5	6	3	13	16	2	3	5	198	195	393	4	9	13	198	204	402
64	Kalikot	159	526	685	1	8	9	1	3	4		6	6	157	515	672	1	4	5	158	522	680
65	Mugu	55	287	342		12	12	1	19	20	1	1	2	54	256	310	3	3	6	52	284	336
66	Humla	56	262	318		11	11	7	51	58	2	1	3	49	200	249	0	0	0	56	262	318
56.1	Mid west. hill	2108	5645	7753	30	158	188	175	569	744	16	49	65	1903	4918	6821	159	204	363	1949	5441	7390
52	Pyuthan	383	801	1184	4	12	16	27	69	96	1	10	11	352	720	1072	16	24	40	367	777	1144
53	Rolpa	299	869	1168	8	15	23	57	188	245	1	9	10	234	666	900	10	11	21	289	858	1147
54	Rukum	23	105	128		4	4	5	20	25		1	1	18	81	99	0	0	0	23	105	128
55	Salyan	339	1006	1345	7	27	34	23	57	80	1	6	7	309	922	1231	0	0	0	339	1006	1345
59	Surkhet	587	1440	2027	9	74	83	50	183	233	13	16	29	528	1183	1711	122	157	279	465	1283	1748
60	Dailekh	286	926	1212	1	9	10	1	8	9			0	284	909	1193	11	12	23	275	914	1189
61	Jajarkot	191	498	689	1	17	18	12	44	56		7	7	178	437	615	0	0	0	191	498	689
63.1	Mid west. tarai	2164	3419	5583	13	127	140	130	448	578	5	29	34	2021	2844	4865	624	703	1327	1540	2716	4256
56	Dang	894	1605	2499	6	48	54	68	181	249	1	6	7	820	1376	2196	291	434	725	603	1171	1774
57	Banke	673	802	1475	4	36	40	43	119	162	2	6	8	626	647	1273	260	192	452	413	610	1023
58	Bardiya	597	1012	1609	3	43	46	19	148	167	2	17	19	575	821	1396	73	77	150	524	935	1459
66.1	Far western dev. reg.	3108	9161	12269	27	245	272	101	357	458	16	79	95	2980	8559	11539	503	636	1139	2605	8525	11130
66.2	Far west. mountain	648	2541	3189	10	53	63	14	22	36	3	24	27	624	2466	3090	25	33	58	623	2508	3131
67	Bajura	143	604	747	1	23	24		15	15	1	6	7	142	566	708	8	11	19	135	593	728
68	Bajhang	243	1175	1418	8	17	25	0	3	3	0	7	7	235	1155	1390	3	5	8	240	1170	1410
75	Darchula	262	762	1024	1	13	14	14	4	18	2	11	13	247	745	992	14	17	31	248	745	993
69.1	Far west. hill	1079	3773	4852	9	149	158	22	63	85	6	24	30	1048	3561	4609	47	97	144	1032	3676	4708
69	Achham	246	1074	1320	3	56	59	4	41	45	2	8	10	239	977	1216	8	15	23	238	1059	1297
70	Doti	272	930	1202	0	9	9	15	19	34	2	5	7	257	902	1159	14	22	36	258	908	1166
73	Dadeldhura	224	691	915	1	3	4	3	2	5		4	4	220	686	906	13	30	43	211	661	872
74	Baitadi	337	1078	1415	5	81	86		1	1	2	7	9	332	996	1328	12	30	42	325	1048	1373
73.1	Far west. tarai	1381	2847	4228	8	43	51	65	272	337	7	31	38	1308	2532	3840	431	506	937	950	2341	3291
71	Kailali	960	1904	2864	5	28	33	46	228	274	7	18	25	909	1648	2557	341	395	736	619	1509	2128
72	Kanchanpur	421	943	1364	3	15	18	19	44	63		13	13	399	884	1283	90	111	201	331	832	1163

## Total reported number of teachers by social groups and types of schools lower secondary level

District_code	District_name	Total Teacher			Dalit Teacher			Janjati Teacher			Disabled Teacher			Others Teacher			Total Teachers in the Institutional schools			Total Teachers in the community schools		
		Female	Male	Total	Female	Male	Total	Female	Male	Total	Female	Male	Total	Female	Male	Total	Female	Male	Total	Female	Male	Total
<b>0.1</b>	<b>Total</b>	<b>5182</b>	<b>22721</b>	<b>27903</b>	<b>67</b>	<b>886</b>	<b>953</b>	<b>727</b>	<b>2446</b>	<b>3173</b>	<b>50</b>	<b>206</b>	<b>256</b>	<b>4388</b>	<b>19389</b>	<b>23777</b>	<b>2388</b>	<b>5060</b>	<b>7448</b>	<b>2794</b>	<b>17661</b>	<b>20455</b>
<b>0.2</b>	<b>Eastern dev. reg.</b>	<b>849</b>	<b>5353</b>	<b>6202</b>	<b>17</b>	<b>350</b>	<b>367</b>	<b>166</b>	<b>885</b>	<b>1051</b>	<b>4</b>	<b>70</b>	<b>74</b>	<b>666</b>	<b>4118</b>	<b>4784</b>	<b>290</b>	<b>993</b>	<b>1283</b>	<b>559</b>	<b>4360</b>	<b>4919</b>
<b>0.3</b>	<b>East. mountain</b>	<b>102</b>	<b>698</b>	<b>800</b>	<b>2</b>	<b>14</b>	<b>16</b>	<b>8</b>	<b>137</b>	<b>145</b>	<b>0</b>	<b>2</b>	<b>2</b>	<b>92</b>	<b>547</b>	<b>639</b>	<b>3</b>	<b>48</b>	<b>51</b>	<b>99</b>	<b>650</b>	<b>749</b>
1	Taplejung	31	286	317	0	3	3	1	65	66	0	1	1	30	218	248	1	20	21	30	266	296
9	Sankhuwasabha	29	233	262	2	0	2	4	42	46	0	0	0	23	191	214	0	19	19	29	214	243
11	Solukhumbu	42	179	221	0	11	11	3	30	33	0	1	1	39	138	177	2	9	11	40	170	210
<b>3.1</b>	<b>East. hill</b>	<b>248</b>	<b>1993</b>	<b>2241</b>	<b>12</b>	<b>279</b>	<b>291</b>	<b>56</b>	<b>343</b>	<b>399</b>	<b>4</b>	<b>53</b>	<b>57</b>	<b>180</b>	<b>1371</b>	<b>1551</b>	<b>44</b>	<b>123</b>	<b>167</b>	<b>204</b>	<b>1870</b>	<b>2074</b>
2	Panchthar	48	311	359	0	0	0	5	58	63	0	0	0	43	253	296	2	13	15	46	298	344
3	Ilam	48	382	430	2	233	235	16	0	16	4	43	47	30	149	179	11	41	52	37	341	378
7	Dhankuta	38	249	287	0	4	4	9	54	63	0	2	2	29	191	220	6	18	24	32	231	263
8	Terhathum	16	212	228	0	2	2	3	52	55	0	1	1	13	158	171	3	13	16	13	199	212
10	Bhojpur	20	248	268	0	5	5	13	61	74	0	4	4	7	182	189	0	0	0	20	248	268
12	Okhaladhunga	29	221	250	1	5	6	3	21	24	0	2	2	25	195	220	7	8	15	22	213	235
13	Khotang	25	66	91	7	25	32	6	33	39		1	1	12	8	20	11	19	30	14	47	61
14	Udayapur	24	304	328	2	5	7	1	64	65	0	0	0	21	235	256	4	11	15	20	293	313
<b>11.1</b>	<b>East. tarai</b>	<b>499</b>	<b>2662</b>	<b>3161</b>	<b>3</b>	<b>57</b>	<b>60</b>	<b>102</b>	<b>405</b>	<b>507</b>	<b>0</b>	<b>15</b>	<b>15</b>	<b>394</b>	<b>2200</b>	<b>2594</b>	<b>243</b>	<b>822</b>	<b>1065</b>	<b>256</b>	<b>1840</b>	<b>2096</b>
4	Jhapa	190	843	1033	1	15	16	27	75	102	0	4	4	162	753	915	116	395	511	74	448	522
5	Morang	163	843	1006	0	31	31	27	161	188	0	5	5	136	651	787	72	249	321	91	594	685
6	Sunsari	123	636	759	2	5	7	48	135	183	0	5	5	73	496	569	55	175	230	68	461	529
15	Saptari	7	88	95	0	0	0	0	6	6	0	0	0	7	82	89	0	0	0	7	88	95
16	Siraha	16	252	268	0	6	6	0	28	28	0	1	1	16	218	234	0	3	3	16	249	265
<b>16.1</b>	<b>Central dev. reg.</b>	<b>2268</b>	<b>5993</b>	<b>8261</b>	<b>31</b>	<b>316</b>	<b>347</b>	<b>422</b>	<b>871</b>	<b>1293</b>	<b>23</b>	<b>73</b>	<b>96</b>	<b>1815</b>	<b>4806</b>	<b>6621</b>	<b>1285</b>	<b>2084</b>	<b>3369</b>	<b>983</b>	<b>3909</b>	<b>4892</b>
<b>16.2</b>	<b>Cent. mountain</b>	<b>90</b>	<b>479</b>	<b>569</b>	<b>0</b>	<b>4</b>	<b>4</b>	<b>7</b>	<b>64</b>	<b>71</b>	<b>0</b>	<b>9</b>	<b>9</b>	<b>83</b>	<b>411</b>	<b>494</b>	<b>8</b>	<b>17</b>	<b>25</b>	<b>82</b>	<b>462</b>	<b>544</b>
22	Dolakha	33	227	260	0	3	3	2	39	41	0	3	3	31	185	216	8	15	23	25	212	237
23	Sindhupalchok	51	201	252	0	1	1	5	22	27	0	5	5	46	178	224	0	2	2	51	199	250
29	Rasuwa	6	51	57	0	0	0	0	3	3	0	1	1	6	48	54	0	0	0	6	51	57
<b>19.1</b>	<b>Cent. hill</b>	<b>406</b>	<b>1824</b>	<b>2230</b>	<b>3</b>	<b>45</b>	<b>48</b>	<b>60</b>	<b>254</b>	<b>314</b>	<b>8</b>	<b>8</b>	<b>16</b>	<b>343</b>	<b>1525</b>	<b>1868</b>	<b>138</b>	<b>319</b>	<b>457</b>	<b>268</b>	<b>1505</b>	<b>1773</b>
20	Sindhuli	28	206	234	2	3	5	1	14	15	0	2	2	25	189	214	2	13	15	26	193	219
21	Ramechhap	37	246	283		4	4	4	36	40		2	2	33	206	239	5	8	13	32	238	270
24	Kavrepalanchok	178	625	803	0	16	16	26	101	127	1	1	2	152	508	660	96	226	322	82	399	481
28	Nuwakot	53	273	326	0	8	8	6	42	48	3	0	3	47	223	270	1	10	11	52	263	315
30	Dhading	27	140	167	1	5	6	8	6	14	1	0	1	18	129	147	3	5	8	24	135	159
31	Makwanpur	83	334	417	0	9	9	15	55	70	3	3	6	68	270	338	31	57	88	52	277	329

## Total reported number of teachers by social groups and types of schools lower secondary level

District_code	District_name	Total Teacher			Dalit Teacher			Janjati Teacher			Disabled Teacher			Others Teacher			Total Teachers in the Institutional schools			Total Teachers in the community schools		
		Female	Male	Total	Female	Male	Total	Female	Male	Total	Female	Male	Total	Female	Male	Total	Female	Male	Total	Female	Male	Total
<b>25.1</b>	<b>Cent. tarai</b>	<b>139</b>	<b>1361</b>	<b>1500</b>	<b>2</b>	<b>89</b>	<b>91</b>	<b>24</b>	<b>129</b>	<b>153</b>	<b>2</b>	<b>16</b>	<b>18</b>	<b>113</b>	<b>1143</b>	<b>1256</b>	<b>47</b>	<b>120</b>	<b>167</b>	<b>92</b>	<b>1241</b>	<b>1333</b>
17	Dhanusha	11	198	209		16	16		4	4	2		2	11	178	189	0	0	0	11	198	209
18	Mahottari	15	225	240		13	13		5	5		1	1	15	207	222	0	0	0	15	225	240
19	Sarlahi	20	255	275	0	6	6	3	24	27	0	2	2	17	225	242	4	7	11	16	248	264
32	Rautahat	13	205	218		3	3	4	6	10			0	9	196	205	7	11	18	6	194	200
33	Bara	7	93	100	1	36	37	2	44	46	0	11	11	4	13	17	3	32	35	4	61	65
34	Parsa	53	231	284	1	14	15	15	40	55	0	0	0	37	177	214	27	43	70	26	188	214
35	Chitawan	20	154	174	0	1	1	0	6	6	0	2	2	20	147	167	6	27	33	14	127	141
<b>32.1</b>	<b>Valley</b>	<b>1633</b>	<b>2329</b>	<b>3962</b>	<b>26</b>	<b>178</b>	<b>204</b>	<b>331</b>	<b>424</b>	<b>755</b>	<b>13</b>	<b>40</b>	<b>53</b>	<b>1276</b>	<b>1727</b>	<b>3003</b>	<b>1092</b>	<b>1628</b>	<b>2720</b>	<b>541</b>	<b>701</b>	<b>1242</b>
25	Lalitpur	504	807	1311	12	30	42	163	211	374	2	1	3	329	566	895	378	574	952	126	233	359
26	Bhaktapur	134	273	407		17	17	86	136	222	1	1	2	48	120	168	74	146	220	60	127	187
27	Kathmandu	995	1249	2244	14	131	145	82	77	159	10	38	48	899	1041	1940	640	908	1548	355	341	696
<b>35.1</b>	<b>Western dev. reg.</b>	<b>1308</b>	<b>5669</b>	<b>6977</b>	<b>10</b>	<b>119</b>	<b>129</b>	<b>105</b>	<b>412</b>	<b>517</b>	<b>10</b>	<b>32</b>	<b>42</b>	<b>1193</b>	<b>5138</b>	<b>6331</b>	<b>541</b>	<b>1196</b>	<b>1737</b>	<b>767</b>	<b>4473</b>	<b>5240</b>
<b>35.2</b>	<b>West. mountain</b>	<b>11</b>	<b>79</b>	<b>90</b>	<b>0</b>	<b>0</b>	<b>0</b>	<b>6</b>	<b>22</b>	<b>28</b>	<b>0</b>	<b>2</b>	<b>2</b>	<b>5</b>	<b>57</b>	<b>62</b>	<b>0</b>	<b>3</b>	<b>3</b>	<b>11</b>	<b>76</b>	<b>87</b>
41	Manang	6	33	39			0	5	15	20			0	1	18	19	0	0	0	6	33	39
42	Mustang	5	46	51			0	1	7	8		2	2	4	39	43	0	3	3	5	43	48
<b>37.1</b>	<b>West. hill</b>	<b>953</b>	<b>4319</b>	<b>5272</b>	<b>3</b>	<b>66</b>	<b>69</b>	<b>76</b>	<b>260</b>	<b>336</b>	<b>9</b>	<b>21</b>	<b>30</b>	<b>874</b>	<b>3993</b>	<b>4867</b>	<b>378</b>	<b>803</b>	<b>1181</b>	<b>575</b>	<b>3516</b>	<b>4091</b>
36	Gorkha	45	219	264	0	5	5	1	14	15			0	44	200	244	8	8	16	37	211	248
37	Lamjung	60	332	392		6	6	9	26	35	2	1	3	51	300	351	23	43	66	37	289	326
38	Tanahu	50	324	374			0			0			0	50	324	374	0	9	9	50	315	365
39	Syangja	115	517	632		7	7	9	32	41		6	6	106	478	584	38	93	131	77	424	501
40	Kaski	367	921	1288	1	12	13	22	51	73		2	2	344	858	1202	253	495	748	114	426	540
43	Myagdi	34	214	248	1	6	7	8	27	35	3	1	4	25	181	206	3	15	18	31	199	230
44	Parbat	29	322	351		4	4	5	12	17	1	3	4	24	306	330	7	18	25	22	304	326
45	Baglung	66	391	457	1	7	8	7	35	42	0	1	1	58	349	407	8	29	37	58	362	420
46	Gulmi	44	331	375	0	10	10	2	8	10	2	2	4	42	313	355	8	27	35	36	304	340
47	Palpa	101	440	541		6	6	11	44	55	1	1	2	90	390	480	25	52	77	76	388	464
51	Arghakhanchi	42	308	350		3	3	2	11	13		4	4	40	294	334	5	14	19	37	294	331
<b>48.1</b>	<b>West. tarai</b>	<b>344</b>	<b>1271</b>	<b>1615</b>	<b>7</b>	<b>53</b>	<b>60</b>	<b>23</b>	<b>130</b>	<b>153</b>	<b>1</b>	<b>9</b>	<b>10</b>	<b>314</b>	<b>1088</b>	<b>1402</b>	<b>163</b>	<b>390</b>	<b>553</b>	<b>181</b>	<b>881</b>	<b>1062</b>
48	Nawalparasi	146	553	699	1	25	26	6	62	68	0	4	4	139	466	605	50	146	196	96	407	503
49	Rupandehi	145	462	607	1	21	22	12	50	62	0	3	3	132	391	523	86	171	257	59	291	350
50	Kapilbastu	53	256	309	5	7	12	5	18	23	1	2	3	43	231	274	27	73	100	26	183	209

## Total reported number of teachers by social groups and types of schools lower secondary level

District_code	District_name	Total Teacher			Dalit Teacher			Janjati Teacher			Disabled Teacher			Others Teacher			Total Teachers in the Institutional schools			Total Teachers in the community schools		
		Female	Male	Total	Female	Male	Total	Female	Male	Total	Female	Male	Total	Female	Male	Total	Female	Male	Total	Female	Male	Total
51.1	Mid western dev. reg.	451	2797	3248	7	58	65	23	214	237	8	16	24	421	2525	2946	153	416	569	298	2381	2679
51.2	Mid west. mountain	18	349	367	0	1	1	0	28	28	0	2	2	18	320	338	1	6	7	17	343	360
62	Dolpa	4	61	65			0		7	7		1	1	4	54	58	0	0	0	4	61	65
63	Jumla	3	44	47	0	0	0	0	1	1	0	0	0	3	43	46	0	0	0	3	44	47
64	Kalikot	4	120	124			0		2	2			0	4	118	122	1	3	4	3	117	120
65	Mugu	3	63	66			0		6	6		1	1	3	57	60	0	3	3	3	60	63
66	Humla	4	61	65		1	1		12	12			0	4	48	52	0	0	0	4	61	65
56.1	Mid west. hill	146	1303	1449	1	20	21	8	100	108	4	9	13	137	1183	1320	6	48	54	140	1255	1395
52	Pyuthan	18	166	184		2	2		17	17			0	18	147	165	0	10	10	18	156	174
53	Rolpa	24	190	214		1	1	3	24	27	4	1	5	21	165	186	0	6	6	24	184	208
54	Rukum	1	20	21			0		1	1			0	1	19	20	0	0	0	1	20	21
55	Salyan	21	192	213	1	0	1	3	6	9	0	1	1	17	186	203	0	0	0	21	192	213
59	Surkhet	43	385	428	0	10	10	1	41	42	0	5	5	42	334	376	5	26	31	38	359	397
60	Dailekh	15	227	242		4	4		5	5		2	2	15	218	233	1	6	7	14	221	235
61	Jajarkot	24	123	147		3	3	1	6	7			0	23	114	137	0	0	0	24	123	147
63.1	Mid west. tarai	287	1145	1432	6	37	43	15	86	101	4	5	9	266	1022	1288	146	362	508	141	783	924
56	Dang	123	567	690	2	22	24	8	30	38	4	1	5	113	515	628	81	231	312	42	336	378
57	Banke	97	271	368		1	1	4	25	29		1	1	93	245	338	56	106	162	41	165	206
58	Bardiya	67	307	374	4	14	18	3	31	34		3	3	60	262	322	9	25	34	58	282	340
66.1	Far western dev. reg.	306	2909	3215	2	43	45	11	64	75	5	15	20	293	2802	3095	119	371	490	187	2538	2725
66.2	Far west. mountain	25	650	675	0	4	4	2	7	9	0	5	5	23	639	662	0	10	10	25	640	665
67	Bajura	2	177	179		1	1		5	5		3	3	2	171	173	0	10	10	2	167	169
68	Bajhang	7	260	267	0	3	3	0	0	0	0	1	1	7	257	264	0	0	0	7	260	267
75	Darchula	16	213	229			0	2	2	4		1	1	14	211	225	0	0	0	16	213	229
69.1	Far west. hill	51	1141	1192	1	28	29	0	3	3	4	8	12	50	1110	1160	12	39	51	39	1102	1141
69	Achham	16	286	302	1	15	16		3	3	4	2	6	15	268	283	2	11	13	14	275	289
70	Doti	13	255	268		2	2			0		2	2	13	253	266	2	10	12	11	245	256
73	Dadeldhura	3	217	220			0			0		2	2	3	217	220	2	9	11	1	208	209
74	Baitadi	19	383	402		11	11			0		2	2	19	372	391	6	9	15	13	374	387
73.1	Far west. tarai	230	1118	1348	1	11	12	9	54	63	1	2	3	220	1053	1273	107	322	429	123	796	919
71	Kailali	146	767	913		10	10	9	48	57	1	2	3	137	709	846	70	240	310	76	527	603
72	Kanchanpur	84	351	435	1	1	2		6	6			0	83	344	427	37	82	119	47	269	316



## Total reported number of teachers by social groups and types of schools secondary level

District _code	District_name	Total Teacher			Dalit Teacher			Janjati Teacher			Disabled Teacher			Others Teacher			Total Teachers in the Institutional schools			Total Teachers in the community schools		
		Female	Male	Total	Female	Male	Total	Female	Male	Total	Female	Male	Total	Female	Male	Total	Female	Male	Total	Female	Male	Total
0.1	<b>Total</b>	<b>2404</b>	<b>18270</b>	<b>20674</b>	<b>27</b>	<b>598</b>	<b>625</b>	<b>305</b>	<b>1626</b>	<b>1931</b>	<b>13</b>	<b>139</b>	<b>152</b>	<b>2072</b>	<b>16046</b>	<b>18118</b>	<b>1326</b>	<b>5369</b>	<b>6695</b>	<b>1078</b>	<b>12901</b>	<b>13979</b>
0.2	<b>Eastern dev. reg.</b>	<b>321</b>	<b>3923</b>	<b>4244</b>	<b>6</b>	<b>246</b>	<b>252</b>	<b>58</b>	<b>495</b>	<b>553</b>	<b>1</b>	<b>63</b>	<b>64</b>	<b>257</b>	<b>3182</b>	<b>3439</b>	<b>111</b>	<b>912</b>	<b>1023</b>	<b>210</b>	<b>3011</b>	<b>3221</b>
0.3	<b>East. mountain</b>	<b>22</b>	<b>470</b>	<b>492</b>	<b>0</b>	<b>2</b>	<b>2</b>	<b>6</b>	<b>67</b>	<b>73</b>	<b>0</b>	<b>0</b>	<b>0</b>	<b>16</b>	<b>401</b>	<b>417</b>	<b>3</b>	<b>44</b>	<b>47</b>	<b>19</b>	<b>426</b>	<b>445</b>
1	Taplejung	6	159	165	0	1	1	3	24	27	0	0	0	3	134	137	0	17	17	6	142	148
9	Sankhuwasabha	7	166	173	0	1	1	1	28	29	0	0	0	6	137	143	0	14	14	7	152	159
11	Solukhumbu	9	145	154	0	0	0	2	15	17	0	0	0	7	130	137	3	13	16	6	132	138
3.1	<b>East. hill</b>	<b>102</b>	<b>1280</b>	<b>1382</b>	<b>6</b>	<b>206</b>	<b>212</b>	<b>14</b>	<b>173</b>	<b>187</b>	<b>0</b>	<b>48</b>	<b>48</b>	<b>82</b>	<b>901</b>	<b>983</b>	<b>7</b>	<b>90</b>	<b>97</b>	<b>95</b>	<b>1190</b>	<b>1285</b>
2	Panchthar	16	170	186	0	0	0	2	23	25	0	0	0	14	147	161	2	16	18	14	154	168
3	Ilam	33	206	239	6	173	179	2	0	2	0	34	34	25	33	58	2	6	8	31	200	231
7	Dhankuta	16	175	191	0	4	4	4	29	33	0	2	2	12	142	154	2	33	35	14	142	156
8	Terhathum	6	137	143	0	2	2	1	15	16	0	2	2	5	120	125	1	8	9	5	129	134
10	Bhojpur	7	184	191	0	4	4	2	46	48	0	5	5	5	134	139	0	0	0	7	184	191
12	Okhaladhunga	7	127	134	0	0	0	1	15	16	0	2	2	6	112	118	0	9	9	7	118	125
13	Khotang	14	88	102		10	10	2	26	28				12	52	64	0	0	0	14	88	102
14	Udayapur	3	193	196	0	13	13	0	19	19	0	3	3	3	161	164	0	18	18	3	175	178
11.1	<b>East. tarai</b>	<b>197</b>	<b>2173</b>	<b>2370</b>	<b>0</b>	<b>38</b>	<b>38</b>	<b>38</b>	<b>255</b>	<b>293</b>	<b>1</b>	<b>15</b>	<b>16</b>	<b>159</b>	<b>1880</b>	<b>2039</b>	<b>101</b>	<b>778</b>	<b>879</b>	<b>96</b>	<b>1395</b>	<b>1491</b>
4	Jhapa	71	717	788	0	7	7	8	70	78		5	5	63	640	703	40	338	378	31	379	410
5	Morang	61	627	688	0	7	7	7	77	84	1	6	7	54	543	597	33	240	273	28	387	415
6	Sunsari	59	519	578	0	4	4	22	78	100	0	4	4	37	437	474	28	196	224	31	323	354
15	Saptari	0	83	83	0	0	0	0	4	4	0	0	0	0	79	79	0	0	0	0	83	83
16	Siraha	6	227	233	0	20	20	1	26	27	0	0	0	5	181	186	0	4	4	6	223	229
16.1	<b>Central dev. reg.</b>	<b>1410</b>	<b>6049</b>	<b>7459</b>	<b>14</b>	<b>269</b>	<b>283</b>	<b>204</b>	<b>756</b>	<b>960</b>	<b>2</b>	<b>32</b>	<b>34</b>	<b>1192</b>	<b>5024</b>	<b>6216</b>	<b>940</b>	<b>2598</b>	<b>3538</b>	<b>470</b>	<b>3451</b>	<b>3921</b>
16.2	<b>Cent. mountain</b>	<b>28</b>	<b>389</b>	<b>417</b>	<b>0</b>	<b>1</b>	<b>1</b>	<b>5</b>	<b>42</b>	<b>47</b>	<b>0</b>	<b>0</b>	<b>0</b>	<b>23</b>	<b>346</b>	<b>369</b>	<b>5</b>	<b>29</b>	<b>34</b>	<b>23</b>	<b>360</b>	<b>383</b>
22	Dolakha	14	183	197	0	1	1	4	22	26	0	0	0	10	160	170	5	23	28	9	160	169
23	Sindhupalchok	12	168	180	0	0	0	0	14	14	0	0	0	12	154	166	0	3	3	12	165	177
29	Rasuwa	2	38	40	0	0	0	1	6	7	0	0	0	1	32	33	0	3	3	2	35	37
19.1	<b>Cent. hill</b>	<b>123</b>	<b>1489</b>	<b>1612</b>	<b>1</b>	<b>8</b>	<b>9</b>	<b>26</b>	<b>234</b>	<b>260</b>	<b>1</b>	<b>4</b>	<b>5</b>	<b>96</b>	<b>1247</b>	<b>1343</b>	<b>44</b>	<b>364</b>	<b>408</b>	<b>79</b>	<b>1125</b>	<b>1204</b>
20	Sindhuli	8	134	142	0	1	1	0	7	7	0	0	0	8	126	134	1	4	5	7	130	137
21	Ramechhap	9	195	204			0	2	24	26		3	3	7	171	178	1	5	6	8	190	198
24	Kavrepalanchok	54	610	664	0	1	1	15	136	151	0	0	0	39	473	512	28	266	294	26	344	370
28	Nuwakot	16	233	249	0	0	0	1	32	33	0	1	1	15	201	216	1	18	19	15	215	230
30	Dhading	8	98	106		2	2	2	4	6	1		1	6	92	98	1	6	7	7	92	99
31	Makwanpur	28	219	247	1	4	5	6	31	37	0	0	0	21	184	205	12	65	77	16	154	170

## Total reported number of teachers by social groups and types of schools secondary level

District _code	District_name	Total Teacher			Dalit Teacher			Janjati Teacher			Disabled Teacher			Others Teacher			Total Teachers in the Institutional schools			Total Teachers in the community schools		
		Female	Male	Total	Female	Male	Total	Female	Male	Total	Female	Male	Total	Female	Male	Total	Female	Male	Total	Female	Male	Total
<b>25.1</b>	<b>Cent. tarai</b>	<b>79</b>	<b>1317</b>	<b>1396</b>	<b>1</b>	<b>58</b>	<b>59</b>	<b>8</b>	<b>82</b>	<b>90</b>	<b>0</b>	<b>7</b>	<b>7</b>	<b>70</b>	<b>1177</b>	<b>1247</b>	<b>20</b>	<b>135</b>	<b>155</b>	<b>59</b>	<b>1182</b>	<b>1241</b>
17	Dhanusha	7	172	179		5	5		8	8		1	1	7	159	166	0	0	0	7	172	179
18	Mahottari	11	162	173		8	8		8	8			0	11	146	157	0	0	0	11	162	173
19	Sarlahi	6	183	189	0	9	9	1	13	14	0	1	1	5	161	166	0	0	0	6	183	189
32	Rautahat	11	179	190		2	2		6	6		1	1	11	171	182	6	8	14	5	171	176
33	Bara	4	118	122	1	6	7	3	14	17	0	1	1	0	98	98	1	28	29	3	90	93
34	Parsa	29	193	222	0	24	24	4	30	34	0	2	2	25	139	164	9	58	67	20	135	155
35	Chitawan	11	310	321	0	4	4	0	3	3	0	1	1	11	303	314	4	41	45	7	269	276
<b>32.1</b>	<b>Valley</b>	<b>1180</b>	<b>2854</b>	<b>4034</b>	<b>12</b>	<b>202</b>	<b>214</b>	<b>165</b>	<b>398</b>	<b>563</b>	<b>1</b>	<b>21</b>	<b>22</b>	<b>1003</b>	<b>2254</b>	<b>3257</b>	<b>871</b>	<b>2070</b>	<b>2941</b>	<b>309</b>	<b>784</b>	<b>1093</b>
25	Lalitpur	337	889	1226	1	9	10	86	217	303		2	2	250	663	913	278	671	949	59	218	277
26	Bhaktapur	87	349	436		6	6	38	140	178			0	49	203	252	59	176	235	28	173	201
27	Kathmandu	756	1616	2372	11	187	198	41	41	82	1	19	20	704	1388	2092	534	1223	1757	222	393	615
<b>35.1</b>	<b>Western dev. reg.</b>	<b>413</b>	<b>4552</b>	<b>4965</b>	<b>3</b>	<b>43</b>	<b>46</b>	<b>32</b>	<b>256</b>	<b>288</b>	<b>5</b>	<b>16</b>	<b>21</b>	<b>378</b>	<b>4253</b>	<b>4631</b>	<b>178</b>	<b>1199</b>	<b>1377</b>	<b>235</b>	<b>3353</b>	<b>3588</b>
<b>35.2</b>	<b>West. mountain</b>	<b>1</b>	<b>64</b>	<b>65</b>	<b>0</b>	<b>6</b>	<b>6</b>	<b>0</b>	<b>12</b>	<b>12</b>	<b>0</b>	<b>0</b>	<b>0</b>	<b>1</b>	<b>46</b>	<b>47</b>	<b>1</b>	<b>7</b>	<b>8</b>	<b>0</b>	<b>57</b>	<b>57</b>
41	Manang	0	21	21			0		4	4			0	0	17	17	0	0	0	0	21	21
42	Mustang	1	43	44		6	6		8	8			0	1	29	30	1	7	8	0	36	36
<b>37.1</b>	<b>West. hill</b>	<b>329</b>	<b>3647</b>	<b>3976</b>	<b>2</b>	<b>26</b>	<b>28</b>	<b>29</b>	<b>191</b>	<b>220</b>	<b>0</b>	<b>10</b>	<b>10</b>	<b>298</b>	<b>3430</b>	<b>3728</b>	<b>154</b>	<b>892</b>	<b>1046</b>	<b>175</b>	<b>2755</b>	<b>2930</b>
36	Gorkha	17	210	227		1	1		7	7		1	1	17	202	219	0	0	0	17	210	227
37	Lamjung	8	219	227	1	5	6		16	16			0	7	198	205	2	27	29	6	192	198
38	Tanahu	23	277	300		1	1		1	1			0	23	275	298	0	8	8	23	269	292
39	Syangja	21	431	452		5	5	1	18	19			0	20	408	428	10	150	160	11	281	292
40	Kaski	167	957	1124	1	2	3	10	40	50		1	1	156	915	1071	128	570	698	39	387	426
43	Myagdi	5	149	154			0	3	20	23		2	2	2	129	131	2	14	16	3	135	138
44	Parbat	12	280	292		3	3	1	11	12		1	1	11	266	277	2	30	32	10	250	260
45	Baglung	17	314	331	0	2	2	3	21	24	0	1	1	14	291	305	3	22	25	14	292	306
46	Gulmi	23	273	296	0	0	0	0	3	3	0	1	1	23	270	293	0	30	30	23	243	266
47	Palpa	30	300	330		5	5	10	43	53			0	20	252	272	7	33	40	23	267	290
51	Arghakhanchi	6	237	243		2	2	1	11	12		3	3	5	224	229	0	8	8	6	229	235
<b>48.1</b>	<b>West. tarai</b>	<b>83</b>	<b>841</b>	<b>924</b>	<b>1</b>	<b>11</b>	<b>12</b>	<b>3</b>	<b>53</b>	<b>56</b>	<b>5</b>	<b>6</b>	<b>11</b>	<b>79</b>	<b>777</b>	<b>856</b>	<b>23</b>	<b>300</b>	<b>323</b>	<b>60</b>	<b>541</b>	<b>601</b>
48	Nawalparasi	18	168	186	1	11	12	0	12	12	0	1	1	17	145	162	3	69	72	15	99	114
49	Rupandehi	47	450	497			0	1	26	27		1	1	46	424	470	15	177	192	32	273	305
50	Kapilbastu	18	223	241			0	2	15	17	5	4	9	16	208	224	5	54	59	13	169	182

## Total reported number of teachers by social groups and types of schools secondary level

District _code	District_name	Total Teacher			Dalit Teacher			Janjati Teacher			Disabled Teacher			Others Teacher			Total Teachers in the Institutional schools			Total Teachers in the community schools		
		Female	Male	Total	Female	Male	Total	Female	Male	Total	Female	Male	Total	Female	Male	Total	Female	Male	Total	Female	Male	Total
<b>51.1</b>	<b>Mid western dev. reg.</b>	<b>163</b>	<b>2028</b>	<b>2191</b>	<b>4</b>	<b>24</b>	<b>28</b>	<b>9</b>	<b>98</b>	<b>107</b>	<b>0</b>	<b>12</b>	<b>12</b>	<b>150</b>	<b>1906</b>	<b>2056</b>	<b>56</b>	<b>404</b>	<b>460</b>	<b>107</b>	<b>1624</b>	<b>1731</b>
<b>51.2</b>	<b>Mid west. mountain</b>	<b>8</b>	<b>289</b>	<b>297</b>	<b>0</b>	<b>4</b>	<b>4</b>	<b>0</b>	<b>8</b>	<b>8</b>	<b>0</b>	<b>2</b>	<b>2</b>	<b>8</b>	<b>277</b>	<b>285</b>	<b>0</b>	<b>0</b>	<b>0</b>	<b>8</b>	<b>289</b>	<b>297</b>
62	Dolpa	1	39	40			0			0			0	1	39	40	0	0	0	1	39	40
63	Jumla	3	85	88	0	0	0	0	2	2	0	2	2	3	83	86	0	0	0	3	85	88
64	Kalikot	2	88	90		1	1		3	3			0	2	84	86	0	0	0	2	88	90
65	Mugu	2	58	60			0		1	1			0	2	57	59	0	0	0	2	58	60
66	Humla	0	19	19		3	3		2	2			0	0	14	14	0	0	0	0	19	19
<b>56.1</b>	<b>Mid west. hill</b>	<b>42</b>	<b>831</b>	<b>873</b>	<b>0</b>	<b>4</b>	<b>4</b>	<b>5</b>	<b>44</b>	<b>49</b>	<b>0</b>	<b>4</b>	<b>4</b>	<b>37</b>	<b>783</b>	<b>820</b>	<b>4</b>	<b>49</b>	<b>53</b>	<b>38</b>	<b>782</b>	<b>820</b>
52	Pyuthan	5	150	155			0		2	2		2	2	5	148	153	0	7	7	5	143	148
53	Rolpa	3	86	89		2	2	2	8	10			0	1	76	77	2	4	6	1	82	83
54	Rukum	0	12	12			0			0			0	0	12	12	0	0	0	0	12	12
55	Salyan	13	132	145	0	1	1	0	6	6	0	0	0	13	125	138	0	0	0	13	132	145
59	Surkhet	16	240	256	0	1	1	3	22	25	0	2	2	13	217	230	2	35	37	14	205	219
60	Dailekh	4	139	143			0		1	1			0	4	138	142	0	3	3	4	136	140
61	Jajarkot	1	72	73			0		5	5			0	1	67	68	0	0	0	1	72	73
<b>63.1</b>	<b>Mid west. tarai</b>	<b>113</b>	<b>908</b>	<b>1021</b>	<b>4</b>	<b>16</b>	<b>20</b>	<b>4</b>	<b>46</b>	<b>50</b>	<b>0</b>	<b>6</b>	<b>6</b>	<b>105</b>	<b>846</b>	<b>951</b>	<b>52</b>	<b>355</b>	<b>407</b>	<b>61</b>	<b>553</b>	<b>614</b>
56	Dang	45	466	511	4	3	7	2	26	28	0	4	4	39	437	476	25	218	243	20	248	268
57	Banke	43	228	271			0	1	9	10			0	42	219	261	25	109	134	18	119	137
58	Bardiya	25	214	239		13	13	1	11	12		2	2	24	190	214	2	28	30	23	186	209
<b>66.1</b>	<b>Far western dev. reg.</b>	<b>97</b>	<b>1718</b>	<b>1815</b>	<b>0</b>	<b>16</b>	<b>16</b>	<b>2</b>	<b>21</b>	<b>23</b>	<b>5</b>	<b>16</b>	<b>21</b>	<b>95</b>	<b>1681</b>	<b>1776</b>	<b>41</b>	<b>256</b>	<b>297</b>	<b>56</b>	<b>1462</b>	<b>1518</b>
<b>66.2</b>	<b>Far west. mountain</b>	<b>4</b>	<b>392</b>	<b>396</b>	<b>0</b>	<b>2</b>	<b>2</b>	<b>1</b>	<b>0</b>	<b>1</b>	<b>0</b>	<b>2</b>	<b>2</b>	<b>3</b>	<b>390</b>	<b>393</b>	<b>0</b>	<b>6</b>	<b>6</b>	<b>4</b>	<b>386</b>	<b>390</b>
67	Bajura	1	76	77		1	1			0			0	1	75	76	0	6	6	1	70	71
68	Bajhang	1	189	190	0	1	1	0	0	0	0	0	0	1	188	189	0	0	0	1	189	190
75	Darchula	2	127	129			0	1		1		2	2	1	127	128	0	0	0	2	127	129
<b>69.1</b>	<b>Far west. hill</b>	<b>19</b>	<b>593</b>	<b>612</b>	<b>0</b>	<b>10</b>	<b>10</b>	<b>0</b>	<b>3</b>	<b>3</b>	<b>0</b>	<b>7</b>	<b>7</b>	<b>19</b>	<b>580</b>	<b>599</b>	<b>1</b>	<b>21</b>	<b>22</b>	<b>18</b>	<b>572</b>	<b>590</b>
69	Achham	0	132	132		8	8		1	1		7	7	0	123	123	0	0	0	0	132	132
70	Doti	5	150	155			0		2	2			0	5	148	153	1	15	16	4	135	139
73	Dadeldhura	0	126	126		1	1			0			0	0	125	125	0	6	6	0	120	120
74	Baitadi	14	185	199		1	1			0			0	14	184	198	0	0	0	14	185	199
<b>73.1</b>	<b>Far west. tarai</b>	<b>74</b>	<b>733</b>	<b>807</b>	<b>0</b>	<b>4</b>	<b>4</b>	<b>1</b>	<b>18</b>	<b>19</b>	<b>5</b>	<b>7</b>	<b>12</b>	<b>73</b>	<b>711</b>	<b>784</b>	<b>40</b>	<b>229</b>	<b>269</b>	<b>34</b>	<b>504</b>	<b>538</b>
71	Kailali	51	521	572		3	3	1	16	17	5	6	11	50	502	552	34	181	215	17	340	357
72	Kanchanpur	23	212	235		1	1		2	2		1	1	23	209	232	6	48	54	17	164	181

Percentage of teachers at primary, lower secondary and secondary levels by training status (in all types of schools)

District_code	District_name	Primary level									Lower secondary level									Secondary level									
		Full			Partial			Untrained			Full			Partial			Untrained			Full			Partial			Untrained			
		F	M	T	F	M	T	F	M	T	F	M	T	F	M	T	F	M	T	F	M	T	F	M	T	F	M	T	F
0.1	<b>Total</b>	65.7	66.8	66.4	15.0	16.7	16.1	19.3	16.5	17.5	57.1	51.3	52.3	13.2	17.4	16.6	29.7	31.3	31.0	69.1	70.2	70.0	12.4	13.1	13.1	18.6	16.7	16.9	
0.2	<b>Eastern dev. reg.</b>	64.9	66.4	65.9	15.0	17.1	16.4	20.1	16.5	17.7	55.0	50.3	51.0	13.4	17.1	16.6	31.6	32.5	32.4	72.9	72.4	72.4	12.8	12.8	12.8	14.3	14.8	14.8	
0.3	<b>East. mountain</b>	66.7	66.2	66.3	17.8	19.6	19.0	15.5	14.3	14.6	57.4	50.9	51.7	15.7	17.0	16.8	26.9	32.2	31.5	68.2	71.1	70.9	13.6	18.5	18.3	18.2	10.4	10.8	
1	Taplejung	61.5	65.0	63.9	23.5	20.8	21.7	15.1	14.2	14.5	51.6	51.6	51.6	16.1	19.8	19.4	32.3	28.7	29.0	66.7	73.6	73.3	16.7	18.9	18.8	16.7	7.5	7.9	
9	Sankhuwasabha	71.8	68.1	69.0	12.8	16.4	15.5	15.4	15.5	15.5	68.3	54.3	55.8	13.8	12.5	12.6	17.9	33.2	31.5	71.4	64.5	64.7	14.3	24.7	24.3	14.3	10.8	11.0	
11	Solukhumbu	67.4	64.7	65.5	16.3	22.7	20.8	16.3	12.5	13.6	54.1	45.3	46.9	16.7	18.4	18.1	29.2	36.3	35.0	66.7	75.9	75.3	11.1	11.0	11.0	22.2	13.1	13.6	
3.1	<b>East. hill</b>	67.3	68.5	68.1	17.1	16.7	16.8	15.7	14.9	15.1	55.8	49.1	49.8	16.9	18.6	18.4	27.3	32.3	31.7	72.5	72.3	72.3	13.7	13.3	13.3	13.7	14.5	14.4	
2	Panchthar	58.7	70.3	66.7	21.9	18.4	19.5	19.4	11.3	13.9	50.0	52.7	52.4	22.9	16.9	17.7	27.1	30.3	29.9	68.8	68.2	68.3	12.5	10.6	10.8	18.8	21.2	21.0	
3	Ilam	69.7	70.6	70.3	16.4	14.4	15.0	13.9	15.1	14.7	54.2	46.9	47.7	14.6	16.3	16.1	31.3	36.9	36.2	78.8	77.3	77.5	12.1	5.7	6.6	9.1	17.0	15.9	
7	Dhankuta	70.2	68.9	69.4	13.6	11.6	12.3	16.2	19.4	18.3	59.0	49.2	50.5	10.5	17.1	16.2	30.5	33.7	33.3	81.3	80.6	80.6	12.5	5.1	5.8	6.3	14.3	13.6	
8	Terhathum	68.7	71.9	70.9	14.2	14.2	14.2	17.1	13.9	14.9	56.3	49.4	49.9	18.8	16.8	17.0	25.0	33.8	33.2	66.7	61.3	61.5	16.7	35.0	34.3	16.7	3.6	4.2	
10	Bhojpur	60.2	70.0	67.4	24.0	20.5	21.5	15.9	9.5	11.2	45.0	48.9	48.6	25.0	17.4	18.0	30.0	33.7	33.4	71.4	59.2	59.7	14.3	22.3	22.0	14.3	18.5	18.3	
12	Okhaldhunga	65.4	60.1	61.9	17.8	21.6	20.3	16.8	18.3	17.8	65.5	45.7	48.0	13.8	28.7	26.9	20.7	25.6	25.1	57.1	76.8	75.8	14.3	9.8	10.1	28.6	13.4	14.2	
13	Khotang	70.4	64.9	66.9	14.8	16.3	15.8	14.8	18.7	17.3	51.6	45.5	47.2	16.0	14.8	15.1	32.4	39.8	37.7	64.3	62.5	62.7	14.3	29.5	27.5	21.4	8.0	9.8	
14	Udayapur	74.0	67.3	69.7	13.6	16.1	15.2	12.4	16.6	15.1	66.7	51.3	52.4	16.7	20.2	20.0	16.7	28.5	27.6	66.7	84.5	84.2	33.3	2.1	2.6	0.0	13.5	13.3	
11.1	<b>East. tarai</b>	62.7	64.7	64.0	12.8	16.8	15.4	24.5	18.5	20.6	54.1	51.1	51.6	11.2	16.1	15.3	34.6	32.8	33.1	73.6	72.8	72.9	12.2	11.3	11.4	14.2	15.9	15.8	
4	Jhapa	62.0	58.4	59.7	8.3	20.1	15.8	29.7	21.5	24.5	57.4	51.2	52.4	10.0	17.1	15.8	32.6	31.7	31.9	74.6	79.2	78.8	12.7	7.0	7.5	12.7	13.8	13.7	
5	Morang	56.7	61.6	59.7	14.1	18.1	16.6	29.1	20.3	23.7	47.2	48.0	47.9	11.7	15.7	15.1	41.1	36.2	37.0	73.8	73.4	73.4	11.5	10.4	10.5	14.8	16.3	16.1	
6	Sunsari	66.7	69.9	68.6	16.5	12.7	14.2	16.8	17.4	17.2	57.7	56.9	57.1	10.6	15.5	14.7	31.7	27.5	28.2	72.9	65.9	66.6	11.9	17.3	16.8	15.3	16.8	16.6	
15	Saptari	76.6	67.0	68.9	12.8	14.7	14.3	10.6	18.3	16.8	57.1	44.3	45.3	28.6	17.1	17.9	14.3	38.6	36.8	0.0	60.2	60.2	0.0	19.3	19.3	0.0	20.5	20.5	
16	Siraha	72.5	76.3	75.5	14.0	13.6	13.7	13.4	10.1	10.8	57.1	48.8	49.3	18.8	15.2	15.4	24.2	36.0	35.3	66.7	71.3	71.2	16.7	10.7	10.8	16.7	18.1	18.0	
16.1	<b>Central dev. reg.</b>	64.3	68.8	67.0	13.6	15.3	14.6	22.1	15.9	18.4	56.1	53.2	54.0	13.6	16.1	15.4	30.2	30.7	30.6	67.4	66.1	66.3	11.3	12.7	12.5	21.3	21.2	21.2	
16.2	<b>Cent. mountain</b>	69.3	70.1	69.9	13.5	12.4	12.7	17.2	17.5	17.5	51.6	46.1	47.0	17.8	18.2	18.1	30.6	35.7	34.9	71.4	76.9	76.5	17.9	11.3	11.8	10.7	11.8	11.8	
22	Dolakha	72.8	71.1	71.6	8.4	10.0	9.5	18.8	18.8	18.8	51.5	44.9	45.8	15.2	18.4	18.0	33.3	36.7	36.3	71.4	79.8	79.2	14.3	6.0	6.6	14.3	14.2	14.2	
23	Sindhupalchok	64.9	71.5	69.7	19.8	14.4	15.9	15.3	14.0	14.4	51.0	47.7	48.4	19.6	17.9	18.3	29.4	34.3	33.3	75.0	73.8	73.9	16.7	17.3	17.2	8.3	8.9	8.9	
29	Rasuwa	69.4	62.0	63.6	14.1	13.9	13.9	16.5	24.1	22.5	57.0	45.1	46.4	16.7	18.5	18.3	26.3	36.4	35.3	50.0	76.3	75.0	50.0	10.5	12.5	0.0	13.2	12.5	
19.1	<b>Cent. hill</b>	68.1	67.5	67.7	15.0	17.0	16.3	16.9	15.5	16.0	68.6	50.8	54.0	9.1	17.1	15.7	22.3	32.1	30.3	72.4	74.9	74.7	15.4	13.6	13.7	12.2	11.6	11.6	
20	Sindhuli	65.7	64.8	65.0	15.3	21.1	19.4	19.0	14.1	15.5	78.6	48.1	51.7	7.1	24.5	22.5	14.3	27.4	25.8	62.5	78.4	77.5	25.0	3.0	4.2	12.5	18.7	18.3	
21	Ramechhap	71.5	71.7	71.7	15.4	14.4	14.8	13.0	13.8	13.6	73.0	49.7	52.7	10.8	16.1	15.4	16.2	34.2	31.8	55.6	60.0	59.8	11.1	32.3	31.4	33.3	7.7	8.8	
24	Kavrepalanchok	60.7	62.8	62.1	15.3	17.9	17.0	24.1	19.3	21.0	68.0	54.9	57.8	10.7	13.6	13.0	21.3	31.5	29.2	77.8	78.2	78.2	11.1	9.3	9.5	11.1	12.5	12.3	
28	Nuwakot	72.0	68.7	69.7	16.0	18.9	18.1	11.9	12.3	12.2	69.8	47.1	50.8	9.4	19.2	17.6	20.8	33.7	31.6	68.8	68.2	68.3	25.0	24.0	24.1	6.3	7.7	7.6	
30	Dhading	78.8	73.0	75.0	8.1	6.9	7.3	13.1	20.1	17.6	60.8	60.5	60.6	14.8	18.1	17.6	24.4	21.4	21.9	75.0	79.6	79.2	12.5	8.2	8.5	12.5	12.2	12.3	
31	Makwanpur	70.2	69.3	69.6	16.1	17.3	16.9	13.7	13.4	13.5	66.3	44.6	48.9	3.6	17.7	14.9	30.1	37.7	36.2	71.4	81.7	80.6	17.9	6.4	7.7	10.7	11.9	11.7	

## Percentage of teachers at primary, lower secondary and secondary levels by training status (in all types of schools)

District_code	District_name	Primary level									Lower secondary level									Secondary level									
		Full			Partial			Untrained			Full			Partial			Untrained			Full			Partial			Untrained			
		F	M	T	F	M	T	F	M	T	F	M	T	F	M	T	F	M	T	F	M	T	F	M	T	F	M	T	F
25.1	Cent. tarai	71.0	71.1	71.0	13.4	14.5	14.2	15.6	14.5	14.8	57.0	51.5	52.0	15.8	16.0	16.0	27.2	32.5	32.0	65.8	66.5	66.5	17.7	21.1	20.9	16.5	12.4	12.6	
17	Dhanusha	69.4	73.3	72.3	17.6	16.1	16.5	13.0	10.5	11.2	57.3	52.0	52.3	27.3	12.3	13.1	15.5	35.6	34.6	71.4	56.4	57.0	14.3	34.3	33.5	14.3	9.3	9.5	
18	Mahottari	68.2	70.6	70.0	16.8	16.6	16.6	15.0	12.8	13.4	60.0	51.5	52.0	20.0	16.1	16.4	20.0	32.4	31.6	81.8	66.0	67.1	9.1	22.8	22.0	9.1	11.1	11.0	
19	Sarlahi	71.7	74.7	73.9	16.0	11.3	12.6	12.3	14.0	13.5	63.0	46.7	47.9	20.0	19.2	19.3	17.0	34.1	32.8	66.7	60.7	60.8	16.7	26.2	25.9	16.7	13.1	13.2	
32	Rautahat	64.5	72.6	70.6	14.6	16.7	16.2	20.9	10.7	13.2	56.1	50.3	50.7	23.1	17.4	17.7	20.8	32.3	31.6	54.5	59.8	59.5	18.2	26.3	25.8	27.3	14.0	14.7	
33	Bara	75.8	68.9	70.7	8.3	13.1	11.8	15.9	18.0	17.4	42.9	52.7	52.0	14.3	11.8	12.0	42.9	35.5	36.0	75.0	71.2	71.3	25.0	15.3	15.6	0.0	13.6	13.1	
34	Parsa	74.7	66.9	69.2	10.1	13.7	12.7	15.2	19.3	18.1	60.5	46.3	49.0	7.5	18.2	16.2	32.0	35.5	34.8	65.5	67.9	67.6	13.8	18.7	18.0	20.7	13.5	14.4	
35	Chitawan	71.0	71.5	71.3	12.4	13.1	12.9	16.6	15.4	15.8	45.0	67.5	64.9	20.0	12.3	13.2	35.0	20.1	21.8	54.5	77.1	76.3	36.4	10.6	11.5	9.1	12.3	12.1	
32.1	Valley	58.9	66.5	61.8	12.9	15.4	13.8	28.2	18.1	24.3	53.2	57.5	55.7	14.3	15.0	14.7	32.5	27.5	29.6	66.9	59.8	61.9	10.3	8.7	9.1	22.8	31.5	29.0	
25	Lalitpur	53.5	70.8	60.0	12.7	15.2	13.6	33.9	14.1	26.3	56.9	56.0	56.4	9.3	14.0	12.2	33.7	30.0	31.4	63.2	60.9	61.5	12.2	9.6	10.3	24.6	29.6	28.2	
26	Bhaktapur	70.7	68.3	69.6	10.2	19.6	14.8	19.1	12.1	15.7	59.0	55.7	56.8	16.4	20.9	19.4	24.6	23.4	23.8	62.1	69.0	67.6	18.4	13.8	14.7	19.5	17.2	17.7	
27	Kathmandu	59.3	64.0	61.0	13.5	14.2	13.7	27.2	21.8	25.3	50.6	58.8	55.2	16.6	14.3	15.3	32.9	26.8	29.5	69.2	57.3	61.1	8.5	7.1	7.5	22.4	35.6	31.4	
35.1	Western dev. reg.	67.0	64.2	65.3	16.8	19.8	18.6	16.3	16.0	16.1	60.7	50.0	52.0	11.9	18.5	17.2	27.4	31.6	30.8	71.4	75.3	74.9	12.8	11.3	11.4	15.7	13.5	13.7	
35.2	West. mountain	62.2	65.0	64.1	18.9	18.3	18.5	18.9	16.7	17.4	54.1	47.3	48.1	27.3	25.1	25.3	18.7	27.7	26.6	100.0	66.1	66.6	0.0	19.9	19.6	0.0	14.1	13.8	
41	Manang	60.4	63.5	62.3	20.8	23.5	22.5	18.9	12.9	15.2	49.1	51.5	51.1	33.3	26.6	27.6	17.5	21.9	21.2	0.0	72.8	72.8	0.0	22.4	22.4	0.0	4.8	4.8	
42	Mustang	63.5	65.8	65.1	17.6	15.5	16.2	18.9	18.6	18.7	60.0	44.2	45.8	20.0	24.0	23.6	20.0	31.8	30.6	100.0	62.8	63.6	0.0	18.6	18.2	0.0	18.6	18.2	
37.1	West. hill	65.6	64.9	65.2	18.2	20.8	19.8	16.2	14.2	15.0	61.3	50.5	52.5	11.6	17.7	16.6	27.1	31.8	31.0	69.9	75.1	74.7	13.4	12.3	12.4	16.7	12.6	12.9	
36	Gorkha	77.4	76.7	76.9	15.0	11.4	12.6	7.5	11.9	10.5	64.4	61.4	62.0	11.1	9.8	10.0	24.4	28.7	28.0	82.4	78.1	78.4	5.9	19.0	18.1	11.8	2.9	3.5	
37	Lamjung	61.2	64.7	63.4	20.5	22.4	21.6	18.3	12.9	15.0	61.7	47.7	49.8	11.7	22.0	20.5	26.7	30.2	29.7	62.5	83.1	82.4	12.5	8.2	8.4	25.0	8.7	9.3	
38	Tanahu	74.1	73.0	73.4	12.9	17.5	16.1	12.9	9.5	10.6	82.0	55.6	59.1	6.0	13.5	12.5	12.0	30.9	28.4	82.6	87.0	86.7	4.3	8.3	8.0	13.0	4.7	5.3	
39	Syangja	62.4	59.3	60.6	14.3	20.7	18.0	23.3	20.1	21.4	60.0	44.3	47.2	13.0	21.1	19.6	27.0	34.6	33.2	61.9	68.7	68.4	19.0	13.0	13.3	19.0	18.3	18.4	
40	Kaski	58.8	50.2	54.5	27.2	40.4	33.9	14.0	9.3	11.6	65.4	55.7	58.5	8.2	11.8	10.8	26.4	32.5	30.7	71.3	74.3	73.8	12.6	7.3	8.1	16.2	18.4	18.1	
43	Myagdi	64.7	62.2	63.3	13.6	15.6	14.8	21.7	22.1	21.9	64.7	49.2	51.4	14.7	20.9	20.1	20.6	29.9	28.6	60.0	76.8	76.2	40.0	17.9	18.6	0.0	5.4	5.2	
44	Parbat	61.1	60.8	60.9	24.1	22.6	23.1	14.9	16.6	16.0	65.5	46.3	47.9	13.8	25.6	24.6	20.7	28.1	27.5	66.7	71.8	71.6	8.3	14.3	14.0	25.0	13.9	14.4	
45	Baglung	66.9	66.6	66.7	16.9	15.3	15.9	16.2	18.1	17.4	51.5	47.7	48.3	21.2	23.8	23.5	27.3	28.5	28.3	76.5	76.4	76.4	11.8	11.1	11.2	11.8	12.4	12.4	
46	Gulmi	69.5	70.2	70.0	11.4	15.1	13.7	19.1	14.7	16.3	52.3	48.3	48.7	15.9	19.0	18.7	31.8	32.7	32.6	56.5	75.5	74.0	17.4	11.4	11.8	26.1	13.2	14.2	
47	Palpa	70.4	71.5	71.1	14.8	15.8	15.5	14.8	12.7	13.5	46.5	49.8	49.2	13.9	14.2	14.2	39.6	36.0	36.7	63.3	67.0	66.7	20.0	25.7	25.2	16.7	7.3	8.2	
51	Arghakhanchi	71.8	66.4	68.2	14.0	18.5	17.0	14.2	15.1	14.8	54.8	47.5	48.4	16.7	20.1	19.7	28.6	32.4	31.9	66.7	77.7	77.4	16.7	13.0	13.1	16.7	9.3	9.5	
48.1	West. tarai	71.5	62.1	65.7	12.0	16.7	14.9	16.5	21.3	19.4	59.5	48.3	50.7	11.9	20.6	18.8	28.6	31.0	30.5	77.1	76.5	76.5	10.8	6.3	6.7	12.0	17.2	16.8	
48	Nawalparasi	70.3	54.5	60.4	11.1	19.8	16.6	18.5	25.7	23.0	59.6	47.9	50.4	11.6	24.2	21.6	28.8	27.8	28.0	83.3	69.6	71.0	5.6	11.3	10.8	11.1	19.0	18.3	
49	Rupandehi	74.0	68.5	70.8	12.5	13.2	12.9	13.5	18.2	16.3	60.0	48.5	51.2	11.7	18.5	16.8	28.3	33.1	31.9	76.6	77.1	77.1	10.6	3.8	4.4	12.8	19.1	18.5	
50	Kapilbastu	69.1	67.4	68.0	13.1	15.6	14.7	17.8	17.0	17.3	57.6	48.8	50.3	13.2	16.8	16.2	29.2	34.3	33.5	72.2	80.3	79.7	16.7	7.6	8.3	11.1	12.1	12.0	

## Percentage of teachers at primary, lower secondary and secondary levels by training status (in all types of schools)

District_code	District_name	Primary level									Lower secondary level									Secondary level								
		Full			Partial			Untrained			Full			Partial			Untrained			Full			Partial			Untrained		
		F	M	T	F	M	T	F	M	T	F	M	T	F	M	T	F	M	T	F	M	T	F	M	T	F	M	T
51.1	Mid western dev. reg.	66.2	67.7	67.2	15.7	15.7	15.7	18.1	16.6	17.1	57.0	52.0	52.7	14.6	17.0	16.7	28.3	30.9	30.6	66.3	68.2	68.0	20.2	16.9	17.1	13.5	14.9	14.8
51.2	Mid west. mountain	63.2	65.7	65.0	20.5	16.1	17.2	16.3	18.3	17.8	49.4	48.7	48.7	27.8	21.2	21.5	22.8	30.1	29.7	75.0	68.3	68.5	25.0	23.4	23.4	0.0	8.3	8.1
62	Dolpa	59.5	66.3	65.0	18.9	13.7	14.8	21.6	19.9	20.3	47.5	57.7	57.1	25.0	15.2	15.8	27.5	27.1	27.1	100.0	66.7	67.5	0.0	25.6	25.0	0.0	7.7	7.5
63	Jumla	63.9	64.3	64.1	13.9	13.6	13.7	22.3	22.1	22.2	42.0	51.4	50.8	33.3	19.5	20.4	24.7	29.0	28.8	66.7	67.1	67.0	33.3	31.8	31.8	0.0	1.2	1.1
64	Kalikot	62.3	63.3	63.1	25.8	17.3	19.3	11.9	19.4	17.7	55.3	47.3	47.5	25.0	24.0	24.0	19.7	28.7	28.5	100.0	75.0	75.6	0.0	14.8	14.4	0.0	10.2	10.0
65	Mugu	70.9	74.9	74.3	25.5	10.5	12.9	3.6	14.6	12.9	50.9	46.8	47.0	33.3	19.4	20.1	15.8	33.8	33.0	50.0	62.5	62.1	50.0	28.8	29.6	0.0	8.6	8.3
66	Humla	60.7	60.7	60.7	26.8	24.4	24.8	12.5	14.9	14.5	50.0	42.6	43.1	25.0	24.6	24.7	25.0	32.7	32.3	0.0	63.6	63.6	0.0	4.8	4.8	0.0	31.6	31.6
56.1	Mid west. hill	68.5	69.3	69.1	14.6	13.9	14.1	16.9	16.8	16.8	57.7	52.0	52.6	18.5	16.7	16.9	23.8	31.3	30.6	64.3	70.5	70.2	23.8	13.9	14.3	11.9	15.6	15.5
52	Pyuthan	67.2	70.0	69.1	9.6	13.1	12.0	23.2	16.9	18.9	60.0	48.2	49.3	16.7	14.7	14.9	23.3	37.1	35.8	60.0	68.0	67.7	20.0	18.0	18.1	20.0	14.0	14.2
53	Rolpa	52.5	58.5	56.9	23.4	24.2	24.0	24.1	17.4	19.1	54.2	45.8	46.7	29.2	30.0	29.9	16.7	24.2	23.4	33.3	67.4	66.3	33.3	24.4	24.7	33.3	8.1	9.0
54	Rukum	60.9	61.0	60.9	21.7	21.0	21.1	17.4	18.1	18.0	76.3	48.1	49.5	0.0	24.6	23.4	23.7	27.3	27.2	0.0	65.1	65.1	0.0	34.9	34.9	0.0	0.0	0.0
55	Salyan	71.4	71.3	71.3	14.2	12.1	12.6	14.5	16.6	16.1	61.1	54.8	55.4	19.0	10.9	11.7	19.9	34.3	32.9	69.2	73.5	73.1	23.1	6.8	8.3	7.7	19.7	18.6
59	Surkhet	75.0	71.6	72.6	12.9	11.3	11.8	12.1	17.1	15.6	67.4	54.2	55.5	14.0	14.6	14.5	18.6	31.2	30.0	68.8	70.4	70.3	18.8	7.5	8.2	12.5	22.1	21.5
60	Dailekh	69.6	74.7	73.5	15.0	12.0	12.7	15.4	13.3	13.8	59.4	57.3	57.4	13.3	14.1	14.0	27.3	28.6	28.5	50.0	76.3	75.5	50.0	11.5	12.6	0.0	12.2	11.9
61	Jajarkot	70.7	68.3	69.0	15.2	10.4	11.7	14.1	21.3	19.3	37.5	46.3	44.9	20.8	18.0	18.5	41.7	35.6	36.6	100.0	63.9	64.4	0.0	27.8	27.4	0.0	8.3	8.2
63.1	Mid west. tarai	64.7	66.0	65.5	15.6	18.4	17.3	19.6	15.6	17.2	57.1	53.1	53.9	11.8	16.2	15.3	31.0	30.8	30.8	66.4	66.0	66.1	18.6	17.6	17.7	15.0	16.4	16.3
56	Dang	56.3	58.6	57.7	18.3	24.5	22.3	25.4	16.9	19.9	50.4	54.2	53.6	17.1	17.8	17.7	32.5	27.9	28.7	68.9	67.7	67.8	17.8	13.8	14.2	13.3	18.5	18.0
57	Banke	66.1	66.3	66.2	13.7	13.0	13.3	20.2	20.7	20.5	67.0	51.3	55.4	7.2	14.4	12.5	25.8	34.3	32.1	67.4	64.5	65.0	16.3	11.0	11.8	16.3	24.6	23.2
58	Bardiya	75.9	77.5	76.9	13.7	12.9	13.2	10.4	9.6	9.9	55.2	52.5	53.0	9.0	14.6	13.6	35.8	32.9	33.4	60.0	64.0	63.6	24.0	32.7	31.8	16.0	3.3	4.6
66.1	Far western dev. reg.	68.7	67.7	68.0	12.9	13.7	13.5	18.5	18.5	18.5	53.9	50.9	51.1	13.1	18.7	18.2	33.0	30.4	30.7	74.2	68.2	68.5	12.4	15.8	15.6	13.4	16.1	15.9
66.2	Far west. mountain	70.5	72.5	72.1	11.3	8.6	9.2	18.2	18.9	18.8	59.2	48.2	48.6	16.0	17.2	17.1	24.8	34.7	34.3	100.0	62.8	63.1	0.0	15.3	15.2	0.0	21.9	21.7
67	Bajura	68.5	74.8	73.6	13.3	8.6	9.5	18.2	16.6	16.9	100.0	45.2	45.8	0.0	18.5	18.3	0.0	36.3	35.9	100.0	65.8	66.2	0.0	7.9	7.8	0.0	26.3	26.0
68	Bajhang	72.8	69.2	69.8	7.8	5.4	5.8	19.3	25.4	24.4	57.1	51.1	51.3	28.6	14.4	14.8	14.3	34.5	33.9	100.0	58.7	58.9	0.0	18.0	17.9	0.0	23.3	23.2
75	Darchula	69.5	75.7	74.1	13.4	13.6	13.6	17.2	10.6	12.3	55.0	47.1	47.6	12.5	19.4	18.9	32.5	33.5	33.4	100.0	66.9	67.4	0.0	15.7	15.5	0.0	17.3	17.1
69.1	Far west. hill	67.2	68.4	68.1	15.3	15.4	15.4	17.5	16.2	16.5	59.1	48.0	48.5	19.6	18.2	18.2	21.3	33.8	33.2	63.2	66.6	66.5	15.8	20.1	19.9	21.1	13.3	13.6
69	Achham	61.0	64.6	63.9	21.5	20.2	20.5	17.5	15.2	15.6	56.3	47.9	48.3	18.8	19.2	19.2	25.0	32.9	32.5	0.0	67.4	67.4	0.0	22.0	22.0	0.0	10.6	10.6
70	Doti	70.6	69.6	69.8	11.8	12.2	12.1	17.6	18.3	18.1	62.3	47.7	48.4	23.1	19.0	19.2	14.6	33.2	32.3	60.0	69.3	69.0	20.0	16.0	16.1	20.0	14.7	14.8
73	Dadeldhura	69.6	69.5	69.5	13.4	12.6	12.8	17.0	17.9	17.7	57.0	47.5	47.6	33.3	16.7	16.9	9.7	35.9	35.5	0.0	62.7	62.7	0.0	28.6	28.6	0.0	8.7	8.7
74	Baitadi	67.4	70.4	69.7	14.8	15.2	15.1	17.8	14.4	15.2	59.7	48.7	49.2	15.8	17.7	17.6	24.5	33.6	33.2	64.3	66.5	66.3	14.3	16.2	16.1	21.4	17.3	17.6
73.1	Far west. tarai	68.9	62.6	64.7	11.7	16.1	14.7	19.3	21.3	20.6	52.1	55.3	54.7	11.3	20.2	18.7	36.6	24.5	26.6	75.7	72.3	72.6	12.2	12.6	12.5	12.2	15.1	14.9
71	Kailali	69.4	63.3	65.3	11.3	17.8	15.6	19.4	18.9	19.1	56.8	55.4	55.6	10.3	18.9	17.5	32.9	25.7	26.8	76.5	67.6	68.4	9.8	14.0	13.6	13.7	18.4	18.0
72	Kanchanpur	67.9	61.2	63.3	12.8	12.7	12.8	19.2	26.1	24.0	44.0	55.0	52.9	13.1	23.1	21.1	42.9	21.9	26.0	73.9	84.0	83.0	17.4	9.0	9.8	8.7	7.1	7.2

## Percentage of teachers at primary, lower secondary and secondary levels by training status (in the community schools)

District_code	District_name	Primary level									Lower secondary level									Secondary level									
		Full			Partial			Untrained			Full			Partial			Untrained			Full			Partial			Untrained			
		F	M	T	F	M	T	F	M	T	F	M	T	F	M	T	F	M	T	F	M	T	F	M	T	F	M	T	F
0.1	<b>Total</b>	72.2	69.6	70.4	14.4	16.3	15.7	13.5	14.1	13.9	62.9	51.8	53.3	17.5	20.3	19.9	19.6	27.9	26.8	79.9	77.7	77.9	11.6	14.0	13.8	8.5	8.2	8.3	
0.2	<b>Eastern dev. reg.</b>	71.4	68.9	69.7	15.8	17.8	17.2	12.8	13.2	13.1	59.0	51.9	52.7	17.5	20.1	19.8	23.4	28.0	27.5	79.0	78.2	78.2	10.0	12.4	12.3	11.0	9.4	9.5	
0.3	<b>East. mountain</b>	68.2	67.5	67.7	17.6	20.0	19.3	14.2	12.5	13.0	58.1	51.4	52.3	16.2	18.2	18.0	25.7	30.4	29.8	68.4	73.0	72.8	15.8	18.8	18.7	15.8	8.2	8.5	
1	Taplejung	60.7	66.0	64.4	23.9	21.0	21.9	15.4	13.0	13.7	53.3	52.1	52.2	16.7	21.2	20.8	30.0	26.7	27.0	66.7	76.1	75.7	16.7	19.0	18.9	16.7	4.9	5.4	
9	Sankhuwasabha	76.9	70.5	72.1	11.5	17.3	15.9	11.5	12.2	12.0	68.3	54.9	56.5	13.8	13.6	13.6	17.9	31.5	29.9	71.4	65.8	66.0	14.3	25.7	25.2	14.3	8.6	8.8	
11	Solukhumbu	67.5	64.8	65.6	16.6	22.7	20.9	15.9	12.4	13.4	54.3	45.9	47.5	17.5	19.4	19.0	28.2	34.7	33.5	66.7	78.0	77.5	16.7	10.6	10.9	16.7	11.4	11.6	
3.1	<b>East. hill</b>	68.5	69.2	68.9	17.7	17.0	17.2	13.8	13.9	13.9	56.5	49.3	50.0	18.6	19.5	19.4	24.8	31.2	30.6	73.7	73.8	73.8	12.6	12.5	12.5	13.7	13.8	13.8	
2	Panchthar	61.7	72.0	68.9	23.5	18.8	20.2	14.8	9.2	10.8	50.0	53.0	52.6	23.9	17.7	18.5	26.1	29.3	28.9	71.4	69.5	69.6	14.3	9.7	10.1	14.3	20.8	20.2	
3	Ilam	71.5	71.8	71.7	17.0	15.0	15.6	11.5	13.1	12.6	56.8	48.4	49.2	13.5	16.8	16.5	29.7	34.8	34.3	80.6	77.7	78.1	9.7	5.3	5.9	9.7	17.0	16.0	
7	Dhankuta	73.6	71.1	71.9	14.0	11.3	12.1	12.4	17.7	16.0	51.3	48.3	48.7	12.5	18.4	17.7	36.2	33.3	33.6	85.7	85.9	85.9	7.1	2.8	3.2	7.1	11.3	10.9	
8	Terhathum	68.3	71.4	70.5	14.6	14.5	14.6	17.1	14.1	15.0	61.5	49.6	50.3	23.1	17.9	18.3	15.4	32.5	31.4	60.0	61.2	61.2	20.0	36.4	35.8	20.0	2.3	3.0	
10	Bhojpur	60.2	70.0	67.4	23.9	20.6	21.5	15.9	9.5	11.2	45.0	48.9	48.6	25.0	17.4	18.0	30.0	33.7	33.4	71.4	59.2	59.7	14.3	22.3	22.0	14.3	18.5	18.3	
12	Okhaladhunga	65.2	60.1	61.8	18.0	21.7	20.4	16.8	18.2	17.7	77.3	46.0	48.9	18.2	29.7	28.7	4.5	24.3	22.4	57.1	82.6	81.2	14.3	3.0	3.6	28.6	14.4	15.2	
13	Khotang	71.3	65.2	67.4	14.8	16.6	16.0	13.9	18.2	16.7	49.3	44.7	45.8	14.3	16.5	16.0	36.4	38.8	38.3	64.3	62.5	62.7	14.3	29.5	27.5	21.4	8.0	9.8	
14	Udayapur	75.2	67.4	70.2	14.2	16.4	15.7	10.5	16.1	14.2	70.0	50.8	52.1	20.0	21.0	20.9	10.0	28.2	27.0	66.7	87.4	87.1	33.3	0.6	1.1	0.0	12.0	11.8	
11.1	<b>East. tarai</b>	76.0	69.3	71.3	12.9	17.9	16.4	11.1	12.8	12.3	61.4	54.7	55.5	17.2	21.4	20.9	21.4	23.9	23.6	86.5	83.5	83.7	6.3	10.5	10.2	7.3	6.0	6.1	
4	Jhapa	80.2	65.6	69.8	6.5	22.1	17.6	13.3	12.3	12.6	63.5	61.4	61.7	16.2	27.4	25.9	20.3	11.2	12.5	87.1	96.3	95.6	6.5	2.9	3.2	6.5	0.8	1.2	
5	Morang	70.1	65.6	67.1	16.4	20.3	19.0	13.4	14.1	13.9	52.7	47.5	48.2	17.6	20.8	20.4	29.7	31.7	31.5	85.7	87.6	87.5	7.1	8.3	8.2	7.1	4.1	4.3	
6	Sunsari	78.7	74.7	76.0	15.1	12.5	13.4	6.3	12.9	10.6	72.1	62.3	63.6	16.2	20.4	19.8	11.8	17.3	16.6	90.3	77.1	78.2	3.2	20.7	19.2	6.5	2.2	2.5	
15	Saptari	77.0	67.0	69.0	12.3	14.7	14.2	10.6	18.3	16.8	57.1	44.3	45.3	28.6	17.1	17.9	14.3	38.6	36.8	0.0	60.2	60.2	0.0	19.3	19.3	0.0	20.5	20.5	
16	Siraha	75.9	76.2	76.2	14.5	14.3	14.4	9.6	9.4	9.5	57.1	49.4	49.9	18.8	15.4	15.6	24.2	35.2	34.6	66.7	72.6	72.4	16.7	9.0	9.2	16.7	18.4	18.3	
16.1	<b>Central dev. reg.</b>	74.6	71.2	72.3	13.5	15.6	14.9	12.0	13.2	12.8	65.7	53.0	55.6	17.7	18.6	18.5	16.6	28.4	26.0	83.4	78.2	78.8	10.9	15.0	14.5	5.7	6.8	6.7	
16.2	<b>Cent. mountain</b>	70.6	71.0	70.9	13.8	12.4	12.8	15.6	16.6	16.4	51.7	46.5	47.3	15.9	18.2	17.9	32.4	35.3	34.8	73.9	77.8	77.5	17.4	11.4	11.7	8.7	10.8	10.7	
22	Dolakha	75.5	72.7	73.5	8.1	9.8	9.3	16.3	17.5	17.2	52.0	46.2	46.8	8.0	18.3	17.2	40.0	35.5	36.0	77.8	82.5	82.2	11.1	5.0	5.3	11.1	12.5	12.4	
23	Sindhupalchok	64.7	71.6	69.7	19.9	14.5	16.0	15.4	14.0	14.4	51.0	47.2	48.0	19.6	18.1	18.4	29.4	34.7	33.6	75.0	73.3	73.4	16.7	17.6	17.5	8.3	9.1	9.0	
29	Rasuwa	73.0	63.1	65.0	14.3	14.4	14.4	12.7	22.5	20.6	57.0	45.1	46.4	16.7	18.5	18.3	26.3	36.4	35.3	50.0	77.1	75.7	50.0	11.4	13.5	0.0	11.4	10.8	
19.1	<b>Cent. hill</b>	75.3	68.8	70.8	13.2	17.3	16.1	11.6	13.9	13.2	79.3	53.9	57.7	7.8	19.6	17.8	12.9	26.5	24.5	75.9	80.1	79.8	13.9	14.0	14.0	10.1	5.9	6.1	
20	Sindhuli	66.6	64.8	65.3	15.0	21.2	19.5	18.4	14.0	15.2	76.9	48.7	52.1	7.7	26.2	24.0	15.4	25.1	23.9	57.1	78.5	77.4	28.6	3.1	4.4	14.3	18.5	18.2	
21	Ramechhap	73.1	72.1	72.4	15.6	14.4	14.8	11.2	13.5	12.8	75.0	50.1	53.0	12.5	16.7	16.2	12.5	33.2	30.8	50.0	59.5	59.1	12.5	33.2	32.3	37.5	7.4	8.6	
24	Kavrepalanchok	78.5	65.6	69.2	9.2	18.9	16.2	12.2	15.4	14.6	87.8	65.9	69.6	6.1	18.1	16.0	6.1	16.0	14.3	88.5	91.6	91.4	7.7	7.3	7.3	3.8	1.2	1.4	
28	Nuwakot	76.5	70.1	72.0	14.3	19.3	17.8	9.3	10.6	10.2	69.2	46.6	50.3	9.6	19.9	18.2	21.2	33.5	31.5	73.3	70.7	70.9	20.0	23.7	23.5	6.7	5.6	5.7	
30	Dhading	79.3	73.1	75.3	8.1	6.9	7.3	12.7	20.0	17.5	60.1	60.5	60.5	16.7	17.3	17.2	23.3	22.2	22.4	71.4	80.4	79.8	14.3	8.7	9.1	14.3	10.9	11.1	
31	Makwanpur	75.1	70.1	71.7	15.9	17.3	16.9	8.9	12.6	11.5	88.5	46.9	53.5	1.9	20.6	17.6	9.6	32.5	28.9	81.3	94.2	92.9	12.5	4.5	5.3	6.3	1.3	1.8	

## Percentage of teachers at primary, lower secondary and secondary levels by training status (in the community schools)

District_code	District_name	Primary level									Lower secondary level									Secondary level								
		Full			Partial			Untrained			Full			Partial			Untrained			Full			Partial			Untrained		
		F	M	T	F	M	T	F	M	T	F	M	T	F	M	T	F	M	T	F	M	T	F	M	T	F	M	T
25.1	Cent. tarai	72.6	72.5	72.5	14.2	14.9	14.7	13.2	12.6	12.8	60.1	51.9	52.5	16.3	17.3	17.2	23.6	30.8	30.3	71.2	68.5	68.7	13.6	22.0	21.6	15.3	9.5	9.8
17	Dhanusha	69.3	73.3	72.3	17.6	16.2	16.6	13.0	10.4	11.1	57.3	52.0	52.3	27.3	12.3	13.1	15.5	35.6	34.6	71.4	56.4	57.0	14.3	34.3	33.5	14.3	9.3	9.5
18	Mahottari	71.2	72.2	71.9	17.0	17.3	17.2	11.8	10.5	10.8	60.0	51.5	52.0	20.0	16.1	16.4	20.0	32.4	31.6	81.8	66.0	67.1	9.1	22.8	22.0	9.1	11.1	11.0
19	Sarlahi	71.5	74.8	73.9	16.1	11.2	12.6	12.4	14.0	13.5	66.3	46.8	48.0	18.8	19.7	19.7	15.0	33.4	32.3	66.7	60.7	60.8	16.7	26.2	25.9	16.7	13.1	13.2
32	Rautahat	64.3	72.3	70.5	14.2	17.6	16.8	21.5	10.1	12.7	54.8	50.6	50.7	33.3	18.4	18.8	11.8	31.0	30.4	60.0	59.1	59.1	20.0	27.5	27.3	20.0	13.5	13.6
33	Bara	77.5	70.3	72.0	8.5	13.5	12.3	14.0	16.1	15.6	50.0	49.2	49.2	0.0	18.0	16.9	50.0	32.8	33.8	100.0	78.9	79.6	0.0	14.4	14.0	0.0	6.7	6.5
34	Parsa	77.2	70.6	72.2	12.3	14.8	14.2	10.5	14.6	13.6	69.5	47.9	50.5	3.8	22.4	20.1	26.7	29.7	29.4	70.0	78.5	77.4	10.0	19.3	18.1	20.0	2.2	4.5
35	Chitawan	77.9	74.5	75.5	12.6	13.0	12.9	9.6	12.5	11.6	42.9	71.7	68.8	21.4	12.6	13.5	35.7	15.7	17.7	57.1	80.7	80.1	28.6	11.2	11.6	14.3	8.2	8.3
32.1	Valley	77.2	75.5	76.4	13.0	15.7	14.3	9.8	8.8	9.3	62.1	57.3	59.4	23.1	19.3	20.9	14.8	23.4	19.6	88.3	90.3	89.7	9.1	7.4	7.9	2.6	2.3	2.4
25	Lalitpur	76.0	79.2	77.6	11.4	12.8	12.1	12.6	8.0	10.3	71.4	60.9	64.6	9.5	19.7	16.2	19.0	19.3	19.2	78.0	91.3	88.4	16.9	6.0	8.3	5.1	2.8	3.2
26	Bhaktapur	78.1	64.7	70.5	16.8	24.0	20.9	5.1	11.4	8.7	78.3	64.6	69.0	11.7	21.3	18.2	10.0	14.2	12.8	60.7	83.1	80.0	32.1	15.1	17.5	7.1	1.7	2.5
27	Kathmandu	77.4	79.7	78.4	12.5	12.6	12.6	10.1	7.7	9.1	56.1	52.2	54.2	29.9	18.2	24.1	14.1	29.6	21.7	94.6	92.9	93.5	4.1	4.8	4.6	1.4	2.3	2.0
35.1	Western dev. reg.	72.4	69.1	70.3	14.7	17.8	16.7	12.8	13.1	13.0	67.1	51.5	53.7	15.9	22.2	21.3	17.0	26.3	24.9	79.6	83.0	82.8	9.4	11.1	11.0	11.1	5.9	6.2
35.2	West. mountain	62.8	67.5	65.9	19.8	17.6	18.4	17.4	14.8	15.7	54.1	46.5	47.5	27.3	26.1	26.2	18.7	27.4	26.3	0.0	65.4	65.4	0.0	22.3	22.3	0.0	12.3	12.3
41	Manang	60.8	62.8	62.0	21.6	23.7	22.9	17.6	13.6	15.2	49.1	51.5	51.1	33.3	26.6	27.6	17.5	21.9	21.2	0.0	72.8	72.8	0.0	22.4	22.4	0.0	4.8	4.8
42	Mustang	64.4	70.1	68.4	18.4	14.4	15.6	17.2	15.5	16.0	60.0	42.7	44.5	20.0	25.7	25.1	20.0	31.7	30.5	0.0	61.1	61.1	0.0	22.2	22.2	0.0	16.7	16.7
37.1	West. hill	71.0	69.2	69.8	15.5	17.8	17.0	13.5	13.0	13.2	65.9	51.5	53.5	16.3	20.8	20.2	17.7	27.7	26.3	78.3	81.4	81.2	9.7	12.3	12.1	12.0	6.4	6.7
36	Gorkha	77.0	76.1	76.4	15.1	11.6	12.7	7.9	12.3	10.9	70.3	61.9	63.1	10.8	9.2	9.5	18.9	28.9	27.4	82.4	78.1	78.4	5.9	19.0	18.1	11.8	2.9	3.5
37	Lamjung	60.6	65.4	63.7	22.3	22.9	22.7	17.1	11.7	13.6	75.7	47.2	50.4	16.2	24.3	23.4	8.1	28.5	26.2	66.7	86.5	85.9	16.7	7.3	7.6	16.7	6.3	6.6
38	Tanahu	74.1	72.9	73.3	13.4	17.6	16.3	12.5	9.4	10.4	82.0	55.9	59.5	6.0	13.9	12.8	12.0	30.2	27.7	82.6	88.1	87.7	4.3	7.8	7.5	13.0	4.1	4.8
39	Syangja	76.5	66.2	70.1	14.6	21.1	18.7	8.9	12.7	11.2	72.7	47.2	51.1	16.9	24.5	23.4	10.4	28.3	25.5	63.6	79.0	78.4	18.2	14.9	15.1	18.2	6.0	6.5
40	Kaski	77.1	74.5	75.5	11.3	17.7	15.1	11.6	7.8	9.4	72.8	64.8	66.5	16.7	20.9	20.0	10.5	14.3	13.5	97.4	98.7	98.6	2.6	-0.3	0.0	0.0	1.6	1.4
43	Myagdi	65.3	61.1	62.8	13.2	16.1	14.9	21.4	22.8	22.3	67.7	49.9	52.3	16.1	22.5	21.6	16.1	27.6	26.1	66.7	80.3	80.0	33.3	17.5	17.8	0.0	2.2	2.2
44	Parbat	60.5	60.3	60.4	25.1	23.3	23.9	14.4	16.3	15.7	72.7	46.1	47.9	18.2	27.1	26.5	9.1	26.9	25.7	70.0	75.2	75.0	0.0	14.8	14.2	30.0	10.0	10.8
45	Baglung	66.1	66.0	66.0	17.8	15.8	16.5	16.1	18.2	17.4	51.7	44.9	45.8	24.1	25.7	25.5	24.1	29.4	28.6	78.6	76.7	76.8	14.3	11.3	11.4	7.1	12.0	11.8
46	Gulmi	71.1	72.0	71.7	11.5	15.1	13.9	17.4	12.8	14.5	52.8	50.3	50.5	13.9	19.7	19.1	33.3	30.0	30.4	56.5	77.0	75.2	17.4	11.1	11.7	26.1	11.9	13.2
47	Palpa	72.5	72.4	72.4	15.1	16.1	15.8	12.3	11.5	11.7	50.0	50.5	50.4	18.4	16.1	16.5	31.6	33.4	33.1	78.3	68.9	69.7	13.0	27.0	25.9	8.7	4.1	4.5
51	Arghakhanchi	72.4	67.2	68.9	14.2	18.7	17.2	13.3	14.2	13.9	56.8	47.8	48.8	18.9	21.0	20.8	24.3	31.2	30.5	66.7	78.2	77.9	16.7	13.0	13.1	16.7	8.7	8.9
48.1	West. tarai	78.4	68.8	72.1	11.5	18.0	15.8	10.1	13.2	12.1	71.6	51.8	55.1	13.8	27.7	25.4	14.6	20.5	19.5	83.3	93.2	92.2	8.3	4.1	4.5	8.3	2.8	3.3
48	Nawalparasi	76.9	60.8	66.4	11.4	23.3	19.2	11.8	15.9	14.5	69.8	51.6	55.1	15.6	31.9	28.8	14.6	16.5	16.1	86.7	84.8	85.1	6.7	10.1	9.6	6.7	5.1	5.3
49	Rupandehi	81.0	77.4	78.7	11.4	12.4	12.1	7.6	10.2	9.3	78.0	52.6	56.9	13.6	26.5	24.4	8.5	20.9	18.8	84.4	98.2	96.7	9.4	0.7	1.6	6.3	1.1	1.6
50	Kapilbastu	77.3	70.6	72.9	11.9	16.8	15.2	10.9	12.6	12.0	63.6	50.8	52.4	7.7	20.3	18.7	28.7	28.9	28.9	76.9	89.9	89.0	7.7	5.9	6.0	15.4	4.1	4.9



## Percentage of teachers at primary, lower secondary and secondary levels by training status (in the community schools)

District_code	District_name	Primary level									Lower secondary level									Secondary level								
		Full			Partial			Untrained			Full			Partial			Untrained			Full			Partial			Untrained		
		F	M	T	F	M	T	F	M	T	F	M	T	F	M	T	F	M	T	F	M	T	F	M	T	F	M	T
51.1	Mid western dev. reg	69.2	69.7	69.6	14.1	14.8	14.6	16.7	15.5	15.9	56.4	51.8	52.3	20.1	19.2	19.3	23.4	29.0	28.4	67.3	71.2	70.9	23.4	18.4	18.7	9.3	10.4	10.3
51.2	Mid west. mountain	63.1	65.7	65.0	20.8	16.1	17.3	16.2	18.2	17.7	46.5	48.7	48.6	29.4	21.6	21.9	24.1	29.8	29.5	75.0	68.3	68.5	25.0	23.4	23.4	0.0	8.3	8.1
62	Dolpa	59.1	66.3	64.9	19.2	13.7	14.8	21.6	19.9	20.3	47.5	57.7	57.1	25.0	15.2	15.8	27.5	27.1	27.1	100.0	66.7	67.5	0.0	25.6	25.0	0.0	7.7	7.5
63	Jumla	63.0	63.7	63.4	14.3	14.2	14.2	22.7	22.1	22.4	42.0	51.4	50.8	33.3	19.5	20.4	24.7	29.0	28.8	66.7	67.1	67.0	33.3	31.8	31.8	0.0	1.2	1.1
64	Kalikot	62.6	63.5	63.3	25.3	17.0	18.9	12.0	19.5	17.8	40.4	48.5	48.3	33.3	24.6	24.8	26.3	26.9	26.9	100.0	75.0	75.6	0.0	14.8	14.4	0.0	10.2	10.0
65	Mugu	73.0	75.0	74.7	27.0	10.6	13.1	0.0	14.4	12.2	50.9	44.1	44.4	33.3	20.4	21.0	15.8	35.5	34.6	50.0	62.5	62.1	50.0	28.8	29.6	0.0	8.6	8.3
66	Humla	60.3	60.6	60.5	27.2	24.5	25.0	12.5	14.9	14.5	50.0	42.6	43.1	25.0	24.6	24.7	25.0	32.7	32.3	0.0	63.6	63.6	0.0	4.8	4.8	0.0	31.6	31.6
56.1	Mid west. hill	68.6	69.4	69.2	14.9	14.2	14.4	16.5	16.4	16.4	59.5	52.1	52.9	18.6	17.1	17.2	21.9	30.8	29.9	65.8	71.8	71.6	23.7	14.1	14.5	10.5	14.1	13.9
52	Pyuthan	67.6	70.1	69.3	9.5	13.4	12.1	22.9	16.5	18.5	60.0	48.7	49.9	16.7	15.6	15.7	23.3	35.6	34.4	60.0	68.5	68.2	20.0	18.2	18.2	20.0	13.3	13.5
53	Rolpa	51.8	58.5	56.9	23.9	24.3	24.2	24.2	17.1	18.9	54.2	46.2	47.1	29.2	31.0	30.8	16.7	22.8	22.1	0.0	67.1	66.3	100.0	25.6	26.5	0.0	7.3	7.2
54	Rukum	60.2	61.0	60.9	22.4	20.9	21.2	17.4	18.1	18.0	76.3	48.1	49.5	0.0	24.6	23.4	23.7	27.3	27.2	0.0	65.1	65.1	0.0	34.9	34.9	0.0	0.0	0.0
55	Salyan	71.4	71.2	71.3	14.1	12.2	12.7	14.5	16.6	16.1	61.1	54.8	55.4	19.0	10.9	11.7	19.9	34.3	32.9	69.2	73.5	73.1	23.1	6.8	8.3	7.7	19.7	18.6
59	Surkhet	77.3	72.3	73.6	13.3	11.9	12.2	9.5	15.8	14.1	73.7	54.5	56.3	13.2	14.8	14.6	13.2	30.7	29.0	71.4	75.1	74.9	14.3	6.8	7.3	14.3	18.0	17.8
60	Dailekh	69.0	74.5	73.3	15.3	12.1	12.9	15.6	13.3	13.9	63.6	57.0	57.4	14.3	14.5	14.5	22.1	28.5	28.1	50.0	76.5	75.7	50.0	11.8	12.9	0.0	11.8	11.4
61	Jajarkot	70.6	68.3	69.0	15.2	10.4	11.7	14.1	21.3	19.3	37.5	46.3	44.9	20.8	18.0	18.5	41.7	35.6	36.6	100.0	63.9	64.4	0.0	27.8	27.4	0.0	8.3	8.2
63.1	Mid west. tarai	72.1	72.6	72.4	10.8	15.1	13.6	17.1	12.3	14.0	54.6	52.7	53.0	20.6	21.5	21.3	24.8	25.8	25.7	67.2	71.7	71.3	23.0	22.0	22.1	9.8	6.3	6.7
56	Dang	66.3	71.0	69.4	10.5	17.4	15.1	23.2	11.6	15.6	50.0	55.5	54.9	38.1	25.0	26.5	11.9	19.5	18.6	70.0	76.0	75.6	25.0	17.1	17.7	5.0	6.9	6.7
57	Banke	73.0	70.1	71.3	10.8	13.2	12.2	16.2	16.7	16.5	56.1	48.5	50.0	17.1	23.6	22.3	26.8	27.9	27.7	72.2	75.7	75.2	16.7	10.1	10.9	11.1	14.3	13.9
58	Bardiya	78.1	76.2	76.9	11.2	13.5	12.7	10.7	10.3	10.4	56.9	51.8	52.7	10.3	15.9	15.0	32.8	32.2	32.3	60.9	63.4	63.2	26.1	36.0	34.9	13.0	0.5	1.9
66.1	Far western dev. reg.	70.6	68.7	69.1	12.7	13.9	13.6	16.7	17.5	17.3	52.9	50.1	50.3	19.3	21.0	20.8	27.9	28.9	28.8	78.6	71.1	71.3	10.7	16.7	16.5	10.7	12.2	12.2
66.2	Far west. mountain	71.5	73.0	72.7	11.1	8.6	9.1	17.3	18.4	18.2	59.2	48.8	49.2	16.0	17.4	17.4	24.8	33.8	33.5	100.0	62.7	63.1	0.0	15.5	15.4	0.0	21.8	21.5
67	Bajura	70.7	75.9	74.9	12.2	8.6	9.3	17.0	15.5	15.8	100.0	47.3	47.9	0.0	19.6	19.3	0.0	33.1	32.7	100.0	65.7	66.2	0.0	8.6	8.5	0.0	25.7	25.4
68	Bajhang	72.8	69.2	69.8	8.1	5.4	5.8	19.2	25.4	24.3	57.1	51.1	51.3	28.6	14.4	14.8	14.3	34.5	33.9	100.0	58.7	58.9	0.0	18.0	17.9	0.0	23.3	23.2
75	Darchula	70.8	76.7	75.3	13.5	13.6	13.6	15.7	9.7	11.2	55.0	47.1	47.6	12.5	19.4	18.9	32.5	33.5	33.4	100.0	66.9	67.4	0.0	15.7	15.5	0.0	17.3	17.1
69.1	Far west. hill	67.7	68.6	68.4	15.2	15.4	15.4	17.1	15.9	16.2	56.8	48.2	48.5	23.1	18.6	18.8	20.1	33.2	32.7	61.1	66.6	66.4	16.7	20.6	20.5	22.2	12.8	13.1
69	Achham	61.5	64.9	64.2	21.7	20.4	20.7	16.8	14.7	15.1	50.0	48.0	48.1	21.4	19.6	19.7	28.6	32.4	32.2	0.0	67.4	67.4	0.0	22.0	22.0	0.0	10.6	10.6
70	Doti	70.8	69.8	70.0	11.4	12.1	12.0	17.8	18.1	18.0	55.5	46.8	47.2	27.3	19.4	19.8	17.3	33.8	33.0	50.0	69.6	69.1	25.0	17.0	17.3	25.0	13.3	13.7
73	Dadeldhura	70.8	69.8	70.0	13.1	12.5	12.6	16.1	17.7	17.3	71.0	49.0	49.1	0.0	17.4	17.3	29.0	33.6	33.6	0.0	62.5	62.5	0.0	30.0	30.0	0.0	7.5	7.5
74	Baitadi	67.8	70.6	70.0	14.9	15.2	15.1	17.2	14.2	14.9	64.2	48.8	49.3	23.1	18.1	18.3	12.8	33.1	32.4	64.3	66.5	66.3	14.3	16.2	16.1	21.4	17.3	17.6
73.1	Far west. tarai	73.2	64.0	66.7	10.9	17.0	15.2	15.9	19.0	18.1	50.4	53.9	53.4	18.7	27.0	25.9	30.9	19.1	20.7	85.3	82.5	82.7	8.8	13.1	12.8	5.9	4.4	4.5
71	Kailali	74.3	65.3	67.9	9.1	19.0	16.1	16.6	15.7	16.0	55.2	52.8	53.1	18.4	26.2	25.2	26.4	21.1	21.7	94.1	79.4	80.1	0.0	15.6	14.8	5.9	5.0	5.0
72	Kanchanpur	71.2	61.8	64.4	14.3	13.3	13.6	14.5	24.9	21.9	42.6	56.1	54.1	19.1	28.6	27.2	38.3	15.2	18.7	76.5	89.0	87.8	17.6	7.9	8.8	5.9	3.0	3.3

## School Teacher Ratio, Student Teacher Ratio (STR) on the basis of total reported number of teachers, Student Teacher Ratio (STR) on the basis of total recorded number of teachers in the community schools by level in 2007

District code	District_name	School Teacher Ratio on the basis of total reported number of teacher and types of schools								Student Teacher Ratio (STR) on the basis of reported number of teacher by types of schools								STR on the basis of recorded number of teachers in the community schools			
		Total schools and teacher				Total community schools and teacher				Total reported teacher and students				Total reported community schools' teacher and students							
		PSL	LSS	SS	Total	PSL	LSS	SS	Total	PSL	LSS	SS	Total	PSL	LSS	SS	Total	PSL	LSS	SS	Total
0.1	<b>Total</b>	4.0	2.9	3.5	5.6	3.9	2.9	3.6	5.2	37.8	51.7	32.5	39.5	41.5	61.4	40.9	44.6	42.3	69.3	41.8	46.1
0.2	<b>Eastern dev. reg.</b>	4.1	3.1	3.7	5.7	4.0	3.2	3.8	5.4	38.3	54.4	38.0	41.0	42.7	62.6	45.2	46.3	41.2	68.1	46.1	45.8
0.3	<b>East. mountain</b>	3.6	3.3	4.0	5.0	3.6	3.3	3.9	4.8	29.1	36.6	24.1	29.9	29.5	37.4	25.5	30.4	32.0	48.8	28.6	34.0
1	Taplejung	3.9	3.7	3.9	5.5	3.9	3.7	4.0	5.3	34.2	36.4	26.5	33.8	34.6	36.4	26.9	34.2	36.3	47.6	29.8	37.5
9	Sankhuwasabha	3.7	2.9	3.7	4.9	3.6	2.9	3.6	4.7	26.4	39.8	25.1	28.2	27.1	41.5	26.7	29.2	30.0	51.7	28.7	32.7
11	Solukhumbu	3.2	3.5	4.4	4.5	3.2	3.4	4.3	4.4	26.8	33.0	20.4	27.1	26.7	34.0	22.5	27.4	29.0	47.0	27.0	31.3
3.1	<b>East. hill</b>	3.4	2.8	3.1	4.6	3.5	2.9	3.3	4.7	32.8	54.1	39.4	37.0	33.9	57.0	41.0	38.3	34.1	64.8	44.6	39.6
2	Panchthar	4.0	3.5	3.0	5.3	3.9	3.7	3.1	5.3	33.1	46.5	42.2	36.2	34.4	46.9	44.3	37.5	40.9	69.3	56.9	46.5
3	Ilam	4.5	3.7	3.8	6.0	4.5	3.7	4.3	6.0	26.0	54.5	38.7	31.9	27.2	60.1	38.5	33.5	31.3	80.3	46.9	39.6
7	Dhankuta	3.6	3.2	3.3	5.1	3.6	3.2	3.1	5.0	27.8	46.0	30.1	31.3	28.7	48.0	35.2	32.8	29.7	61.0	39.2	35.4
8	Terhathum	4.1	3.2	3.9	5.6	4.0	3.2	3.8	5.5	26.4	39.5	33.9	29.3	27.0	41.5	35.6	30.3	31.3	43.1	35.4	33.9
10	Bhojpur	3.4	2.8	3.9	4.5	3.4	2.9	4.1	4.6	33.7	53.6	32.9	36.7	33.3	53.2	32.6	36.3	34.2	60.4	36.6	38.3
12	Okhaladhunga	3.5	3.4	3.1	4.7	3.5	3.3	3.0	4.5	29.6	41.3	38.4	32.3	30.0	43.5	40.9	33.0	32.5	51.6	34.5	35.5
13	Khotang	1.4	0.7	1.6	1.8	1.6	0.6	1.9	1.9	56.8	174.5	67.2	69.8	58.8	258.3	66.7	74.3	28.6	64.6	43.0	34.8
14	Udayapur	3.6	2.8	3.0	5.0	3.9	2.9	3.1	5.4	40.6	56.0	43.0	43.4	42.9	56.4	44.3	45.4	43.5	80.9	72.3	50.6
11.1	<b>East. tarai</b>	5.0	3.3	4.0	7.1	5.0	3.6	4.4	6.9	45.4	59.1	40.1	47.1	57.6	77.1	54.7	60.6	51.3	76.2	51.6	55.3
4	Jhapa	6.6	3.7	4.6	9.5	6.3	3.3	4.8	8.4	30.2	50.3	33.8	34.3	37.3	78.5	50.1	45.1	38.6	85.1	52.0	47.0
5	Morang	5.5	3.6	3.7	8.1	5.0	3.9	3.7	7.2	40.0	51.3	39.2	42.0	50.4	62.7	53.3	53.1	47.7	65.2	52.3	51.4
6	Sunsari	6.1	4.1	5.2	8.8	5.1	4.3	5.2	7.6	35.9	45.3	32.7	37.2	48.6	55.4	46.9	49.7	55.4	64.5	55.1	57.2
15	Saptari	1.4	0.8	1.3	1.9	3.9	2.7	4.2	5.3	203.4	292.6	147.4	209.2	203.4	292.6	147.4	209.2	63.5	97.5	50.1	66.6
16	Siraha	3.6	2.7	4.0	4.8	3.8	3.0	4.4	5.1	64.8	79.0	44.5	64.3	67.7	77.7	43.9	66.2	60.8	85.4	46.5	62.2
16.1	<b>Central dev. reg.</b>	3.8	2.4	3.3	5.5	3.7	2.6	3.6	5.1	40.8	55.7	30.4	41.7	46.7	74.5	44.7	50.6	42.8	70.7	41.3	46.6
16.2	<b>Cent. mountain</b>	3.4	2.3	3.1	4.4	3.5	2.4	3.2	4.6	30.3	53.0	32.1	33.5	31.3	54.3	34.0	34.6	33.0	68.3	37.2	37.4
22	Dolakha	4.0	2.5	3.5	5.2	3.8	2.6	3.3	4.9	26.9	51.7	30.1	30.4	28.2	54.4	33.7	32.1	35.0	73.7	39.1	39.9
23	Sindhupalchok	2.8	2.1	2.9	3.7	3.3	2.3	3.1	4.3	36.4	56.1	35.7	39.1	36.5	56.4	35.7	39.2	33.5	70.8	38.5	37.9
29	Rasuwa	3.8	2.2	3.1	4.7	3.6	2.4	3.1	4.5	22.9	45.6	25.6	25.7	24.4	44.8	27.5	27.1	24.6	43.2	24.8	27.0
19.1	<b>Cent. hill</b>	3.3	2.5	3.3	4.5	3.1	2.3	3.1	4.1	40.0	54.6	33.1	41.5	42.3	63.0	40.0	45.1	42.3	76.3	41.2	46.4
20	Sindhuli	2.3	2.1	2.4	3.0	2.3	2.1	2.5	3.0	58.4	60.1	43.0	57.2	58.0	60.9	42.4	57.0	45.9	67.7	34.0	47.2
21	Ramechhap	3.5	2.7	3.8	4.7	3.5	2.6	3.8	4.6	35.0	54.1	31.8	37.4	35.5	56.3	32.7	38.2	44.4	77.9	44.3	48.8
24	Kavrepalanchok	4.6	3.3	4.7	6.8	4.1	2.8	4.3	5.7	26.6	36.4	21.1	27.6	29.0	49.3	29.4	32.2	34.3	70.6	35.8	39.2
28	Nuwakot	3.5	2.7	3.3	4.6	3.4	2.7	3.3	4.5	34.8	55.4	32.2	37.5	35.7	55.9	34.0	38.5	40.8	71.6	41.0	45.0
30	Dhading	1.4	1.1	1.3	1.8	1.4	1.1	1.4	1.8	91.0	125.3	84.1	95.6	88.5	126.4	86.8	94.1	43.6	77.6	47.5	48.2
31	Makwanpur	4.7	2.9	3.3	6.0	4.4	2.8	3.0	5.4	37.1	58.1	39.6	40.2	40.5	66.1	50.2	44.5	47.0	93.7	49.0	52.2

**School Teacher Ratio, Student Teacher Ratio (STR) on the basis of total reported number of teachers, Student Teacher Ratio (STR) on the basis of total recorded number of teachers in the community schools by level in 2007**

District code	District_name	School Teacher Ratio on the basis of total reported number of teacher and types of schools								Student Teacher Ratio (STR) on the basis of reported number of teacher by types of schools								STR on the basis of recorded number of teachers in the community schools			
		Total schools and teacher				Total community schools and teacher				Total reported teacher and students				Total reported community schools' teacher and students							
		PSL	LSS	SS	Total	PSL	LSS	SS	Total	PSL	LSS	SS	Total	PSL	LSS	SS	Total	PSL	LSS	SS	Total
<b>25.1</b>	<b>Cent. tarai</b>	<b>3.5</b>	<b>1.8</b>	<b>2.6</b>	<b>4.6</b>	<b>4.0</b>	<b>2.3</b>	<b>3.8</b>	<b>5.2</b>	<b>67.6</b>	<b>108.9</b>	<b>57.6</b>	<b>71.7</b>	<b>70.0</b>	<b>111.3</b>	<b>57.9</b>	<b>73.8</b>	<b>54.5</b>	<b>79.2</b>	<b>47.4</b>	<b>57.1</b>
17	Dhanusha	3.0	1.4	1.7	3.9	4.6	2.7	3.9	6.0	72.4	163.2	106.0	87.4	73.5	163.2	106.0	88.5	56.6	136.4	67.7	67.3
18	Mahottari	4.6	2.8	3.8	6.1	4.5	2.9	3.8	6.1	68.9	63.7	39.6	65.1	73.5	63.5	39.6	68.2	66.6	64.3	32.2	62.0
19	Sarlahi	3.5	3.2	3.8	4.9	3.9	3.3	4.5	5.3	68.5	66.9	47.7	65.8	68.8	69.4	47.7	66.4	56.3	61.3	49.5	56.5
32	Rautahat	4.4	2.8	4.0	5.8	4.4	2.9	4.5	5.8	65.1	68.8	38.9	62.7	68.4	70.7	38.8	65.4	60.2	75.2	34.9	59.0
33	Bara	3.3	1.0	1.7	3.9	3.7	0.8	1.8	4.2	70.5	189.7	72.4	78.7	74.6	277.0	91.0	86.0	57.6	69.8	48.1	58.4
34	Parsa	5.0	3.0	3.6	6.6	4.8	3.2	4.1	6.2	52.7	68.4	38.5	53.3	61.6	81.2	47.7	62.9	57.6	83.6	47.4	59.8
35	Chitawan	2.1	0.8	2.1	3.0	2.5	1.2	4.2	3.5	81.6	242.6	64.8	96.4	70.4	220.4	52.1	82.8	33.8	71.8	45.6	41.6
<b>32.1</b>	<b>Valley</b>	<b>5.0</b>	<b>2.8</b>	<b>3.8</b>	<b>8.7</b>	<b>6.2</b>	<b>3.4</b>	<b>4.5</b>	<b>9.7</b>	<b>22.4</b>	<b>36.5</b>	<b>19.7</b>	<b>24.8</b>	<b>22.5</b>	<b>60.4</b>	<b>38.6</b>	<b>32.7</b>	<b>22.0</b>	<b>54.2</b>	<b>35.0</b>	<b>31.0</b>
25	Lalitpur	6.0	4.4	5.3	11.3	5.4	3.7	4.5	8.4	20.5	25.7	14.1	20.3	24.4	41.9	25.8	28.2	25.4	47.0	26.8	29.7
26	Bhaktapur	4.0	2.1	3.6	6.3	6.8	2.7	6.1	9.2	21.3	38.8	21.4	24.6	13.1	40.4	26.5	19.2	13.3	34.3	29.4	19.2
27	Kathmandu	4.9	2.4	3.3	8.4	6.5	3.5	4.1	10.7	23.5	42.3	22.3	27.1	25.6	75.3	48.2	40.4	23.8	62.2	39.3	35.7
<b>35.1</b>	<b>Western dev. reg.</b>	<b>4.5</b>	<b>3.2</b>	<b>3.6</b>	<b>6.2</b>	<b>4.2</b>	<b>3.1</b>	<b>3.6</b>	<b>5.6</b>	<b>29.6</b>	<b>46.0</b>	<b>30.8</b>	<b>32.5</b>	<b>31.8</b>	<b>53.3</b>	<b>36.5</b>	<b>35.7</b>	<b>35.3</b>	<b>61.6</b>	<b>36.3</b>	<b>39.3</b>
<b>35.2</b>	<b>West. mountain</b>	<b>3.8</b>	<b>3.1</b>	<b>5.4</b>	<b>5.3</b>	<b>3.7</b>	<b>3.1</b>	<b>5.2</b>	<b>5.3</b>	<b>6.6</b>	<b>8.4</b>	<b>5.4</b>	<b>6.8</b>	<b>6.3</b>	<b>7.9</b>	<b>5.6</b>	<b>6.5</b>	<b>6.0</b>	<b>7.6</b>	<b>5.1</b>	<b>6.2</b>
41	Manang	4.3	3.0	5.3	6.2	4.3	3.0	5.3	6.2	4.7	5.9	6.0	5.1	4.7	5.9	6.0	5.1	4.7	5.9	6.0	5.1
42	Mustang	3.5	3.2	5.5	4.9	3.5	3.2	5.1	4.9	7.7	10.3	5.0	7.8	7.4	9.6	5.4	7.5	6.7	8.8	4.6	6.8
<b>37.1</b>	<b>West. hill</b>	<b>4.4</b>	<b>3.3</b>	<b>3.9</b>	<b>6.1</b>	<b>4.1</b>	<b>3.2</b>	<b>3.8</b>	<b>5.5</b>	<b>25.6</b>	<b>42.5</b>	<b>27.1</b>	<b>28.6</b>	<b>26.9</b>	<b>48.6</b>	<b>32.5</b>	<b>30.9</b>	<b>29.8</b>	<b>55.1</b>	<b>33.1</b>	<b>34.1</b>
36	Gorkha	3.5	2.3	3.4	4.5	3.4	2.2	3.5	4.4	34.0	79.2	37.2	39.8	34.3	82.6	36.6	40.3	32.4	66.5	32.9	37.1
37	Lamjung	4.3	3.7	3.4	5.9	4.1	3.5	3.5	5.5	22.5	35.1	26.5	25.0	22.8	39.3	28.4	25.9	26.3	45.6	26.8	29.3
38	Tanahu	3.2	2.2	2.8	4.3	3.6	2.6	3.4	4.7	31.9	66.0	37.9	37.5	28.1	61.1	35.0	33.6	26.8	51.5	29.8	31.0
39	Syangja	4.7	3.8	4.0	6.6	4.4	4.1	3.9	5.9	19.5	41.9	29.8	24.5	21.3	47.7	40.6	27.6	23.6	52.0	35.6	29.8
40	Kaski	6.5	4.3	5.2	10.2	4.8	3.8	4.6	6.9	18.0	28.1	15.9	19.7	21.0	41.3	25.2	25.2	25.6	54.7	27.7	30.7
43	Myagdi	4.1	3.3	3.7	5.7	3.9	3.3	3.7	5.5	23.1	32.0	23.1	24.7	22.8	32.2	23.7	24.6	25.7	37.5	27.7	28.0
44	Parbat	4.4	3.4	4.1	6.2	4.3	3.3	4.0	6.1	22.1	36.6	23.6	24.7	22.1	38.2	25.9	25.2	24.6	43.7	28.4	28.1
45	Baglung	4.2	3.2	3.6	5.7	4.1	3.3	3.8	5.5	27.7	45.1	29.2	30.5	28.3	45.9	30.3	31.2	35.3	63.2	38.5	39.6
46	Gulmi	3.4	2.5	3.3	4.6	3.4	2.6	3.2	4.5	36.3	60.7	38.1	40.2	37.1	63.9	40.9	41.5	38.5	66.2	38.6	42.5
47	Palpa	5.2	3.4	3.4	7.0	5.0	3.2	3.4	6.7	25.0	40.5	31.1	28.1	26.0	44.2	33.3	29.5	32.7	56.4	34.6	36.5
51	Arghakhanchi	3.8	3.1	4.3	5.3	3.8	3.1	4.4	5.2	32.1	45.0	35.8	34.7	32.8	46.9	36.7	35.6	35.1	65.8	44.2	40.3
<b>48.1</b>	<b>West. tarai</b>	<b>5.1</b>	<b>3.0</b>	<b>2.6</b>	<b>6.9</b>	<b>4.7</b>	<b>2.9</b>	<b>2.8</b>	<b>6.1</b>	<b>43.5</b>	<b>59.6</b>	<b>48.5</b>	<b>46.6</b>	<b>50.8</b>	<b>75.1</b>	<b>59.2</b>	<b>55.1</b>	<b>57.1</b>	<b>95.3</b>	<b>53.1</b>	<b>61.8</b>
48	Nawalparasi	5.4	3.4	1.5	6.8	4.8	3.4	1.3	6.0	36.2	54.1	97.0	42.1	43.9	64.0	130.6	50.9	55.5	95.9	62.3	61.9
49	Rupandehi	5.4	2.6	3.1	7.6	5.1	2.4	3.6	6.8	46.9	66.0	38.7	48.9	54.7	89.4	46.4	58.6	56.5	95.4	49.9	61.0
50	Kapilbastu	4.3	3.2	4.0	5.9	4.2	3.0	4.4	5.4	52.9	59.3	31.4	51.4	57.0	77.6	36.0	57.3	60.5	93.8	44.2	62.7

School Teacher Ratio, Student Teacher Ratio (STR) on the basis of total reported number of teachers, Student Teacher Ratio (STR) on the basis of total recorded number of teachers in the community schools by level in 2007

District_code	District_name	School Teacher Ratio on the basis of total reported number of teacher and types of schools								Student Teacher Ratio (STR) on the basis of reported number of teacher by types of schools								STR on the basis of recorded number of teachers in the community schools			
		Total schools and teacher				Total community schools and teacher				Total reported teacher and students				Total reported community schools' teacher and students							
		PSL	LSS	SS	Total	PSL	LSS	SS	Total	PSL	LSS	SS	Total	PSL	LSS	SS	Total	PSL	LSS	SS	Total
51.1	Mid western dev. reg.	3.7	2.9	3.7	4.9	3.5	2.7	3.6	4.5	44.7	58.6	34.1	45.8	48.0	66.9	39.9	50.0	49.5	80.4	45.2	53.1
51.2	Mid west. mountain	3.1	2.4	4.1	4.0	3.2	2.4	4.2	4.1	34.1	36.0	20.2	32.9	34.1	36.5	20.2	32.9	34.3	34.5	25.2	33.5
62	Dolpa	3.5	3.1	4.0	4.4	3.5	3.1	4.0	4.4	17.6	17.1	14.8	17.3	17.6	17.1	14.8	17.3	17.0	20.2	16.4	17.3
63	Jumla	3.0	1.1	5.2	4.0	3.5	1.1	5.2	4.6	43.5	68.6	19.0	41.7	43.5	68.6	19.0	41.7	38.1	38.4	27.8	37.1
64	Kalikot	3.2	2.8	3.8	4.2	3.2	2.7	3.8	4.2	42.9	45.3	25.0	41.5	43.0	46.6	25.0	41.7	49.9	56.5	31.3	49.0
65	Mugu	2.8	2.8	5.0	3.8	2.8	2.9	5.0	3.8	28.0	26.3	14.5	26.0	28.0	27.1	14.5	26.1	27.6	26.3	19.3	26.6
66	Humla	2.9	2.7	2.1	3.5	2.9	2.7	2.4	3.5	29.1	23.2	32.3	28.3	29.1	23.2	32.3	28.3	28.6	19.3	24.6	26.7
56.1	Mid west. hill	3.2	2.5	3.1	4.1	3.1	2.5	3.1	4.0	46.1	62.0	38.2	47.7	47.5	63.3	39.9	49.2	47.3	77.9	43.3	50.7
52	Pyuthan	3.7	2.5	4.3	4.7	3.7	2.5	4.2	4.7	42.2	68.0	27.2	43.8	43.0	70.6	28.3	44.8	48.8	85.9	32.0	51.2
53	Rolpa	3.9	3.1	3.1	4.8	3.8	3.2	3.0	4.8	37.1	43.8	30.3	37.7	37.5	44.5	32.2	38.2	45.7	60.1	39.3	47.2
54	Rukum	0.4	0.2	0.4	0.5	0.4	0.2	0.4	0.5	338.0	468.3	367.1	357.2	336.7	468.3	367.1	356.1	44.5	58.9	41.2	46.1
55	Salyan	3.7	3.0	4.0	4.7	3.8	3.0	4.0	4.7	43.5	64.6	37.7	45.7	43.4	64.3	37.7	45.5	53.2	119.1	52.5	58.9
59	Surkhet	4.1	3.5	3.5	5.4	3.7	3.7	3.5	5.0	35.5	55.6	28.2	38.0	38.8	57.3	30.4	41.2	46.9	81.0	38.5	51.2
60	Dailekh	3.1	2.5	2.8	4.0	3.1	2.5	2.9	4.0	47.5	58.5	44.1	48.9	48.0	59.8	44.7	49.5	49.9	97.0	55.9	55.3
61	Jajarkot	2.6	2.3	3.0	3.4	2.6	2.3	3.0	3.4	47.3	43.7	41.9	46.3	47.3	43.7	41.9	46.3	39.8	49.8	51.0	41.7
63.1	Mid west. tarai	5.1	3.6	4.4	7.3	4.7	3.3	4.2	6.3	46.9	60.9	34.7	47.9	55.7	84.2	49.5	59.6	62.1	108.9	56.7	68.2
56	Dang	5.5	3.9	5.0	8.1	4.9	3.5	4.9	6.5	38.9	51.1	27.6	39.6	47.0	80.0	42.5	51.6	55.1	100.1	50.8	61.3
57	Banke	4.4	3.2	3.7	6.3	3.7	2.7	3.4	4.9	56.4	58.9	35.1	54.1	72.8	86.9	55.1	73.1	66.3	92.3	48.7	67.9
58	Bardiya	5.3	3.6	4.2	7.3	5.5	3.5	4.1	7.6	50.8	80.9	49.3	55.7	54.4	87.2	54.8	60.0	67.3	136.0	73.0	77.5
66.1	Far western dev. reg.	3.8	3.0	3.4	5.4	3.8	3.0	3.3	5.3	39.9	42.0	30.8	39.4	41.6	45.8	33.1	41.5	49.7	73.6	44.0	52.5
66.2	Far west. mountain	3.6	2.8	3.4	4.7	3.6	2.8	3.3	4.7	30.0	32.1	23.0	29.7	30.3	32.5	23.3	30.0	36.3	49.2	29.4	37.4
67	Bajura	3.6	2.8	2.8	4.7	3.6	2.7	2.6	4.6	36.4	28.5	24.6	34.1	36.9	29.9	26.5	34.9	42.6	35.9	23.8	39.7
68	Bajhang	3.8	2.6	3.5	5.0	3.8	2.7	3.5	5.0	31.5	34.5	20.8	30.8	31.5	34.4	20.8	30.8	41.5	59.3	32.4	42.8
75	Darchula	3.4	3.1	3.6	4.4	3.3	3.1	3.6	4.4	23.3	32.1	25.1	24.9	23.6	32.1	25.1	25.2	25.8	51.5	30.0	29.4
69.1	Far west. hill	3.4	3.0	2.9	4.7	3.4	3.0	2.9	4.7	40.1	35.3	28.4	38.1	40.6	35.9	28.8	38.7	47.7	54.4	34.1	47.4
69	Achham	3.3	3.0	2.5	4.4	3.3	3.1	2.5	4.4	48.1	36.0	38.5	45.3	48.2	36.3	38.5	45.5	58.4	53.3	48.4	56.9
70	Doti	3.5	2.7	3.1	4.7	3.4	2.7	3.0	4.6	39.2	35.5	21.5	36.9	39.6	35.7	22.1	37.4	48.1	53.5	30.1	47.3
73	Dadeldhura	3.9	2.9	2.9	5.4	3.9	2.9	2.9	5.3	33.5	38.8	26.0	33.6	34.0	39.8	26.6	34.2	39.4	52.0	32.6	40.7
74	Baitadi	3.3	3.2	3.1	4.6	3.2	3.1	3.1	4.6	37.5	32.6	28.5	35.6	38.3	33.6	28.5	36.4	43.2	57.9	29.2	43.6
73.1	Far west. tarai	4.7	3.2	3.8	7.1	5.1	3.2	3.7	7.3	47.3	53.0	36.4	47.1	54.0	67.8	44.8	55.6	65.3	123.4	72.6	74.3
71	Kailali	5.1	3.5	4.4	7.7	5.0	3.4	4.1	7.2	46.2	47.8	34.2	45.0	55.0	62.0	44.3	55.2	73.4	137.5	90.3	83.4
72	Kanchanpur	4.2	2.8	2.9	6.1	5.4	3.0	3.1	7.5	49.7	63.8	41.6	51.8	52.2	78.8	46.0	56.6	53.9	106.8	53.0	62.0

## Percentage of students at primary level with the status of textbooks in the school year 2064 (within the second weeks of the Jestha)

District_code	District_name	Percentage of students with the text books status																	
		Grade 1			Grade 2			grade 3			Grade 4			Grade 5			Grade 1-5		
		Full Set	Set	None	Full Set	Set	None	Full Set	Set	None	Full Set	Set	None	Full Set	Set	None	Full Set	Set	None
0.1	<b>Total</b>	<b>51.6</b>	<b>4.4</b>	<b>44.0</b>	<b>56.9</b>	<b>4.5</b>	<b>38.6</b>	<b>67.8</b>	<b>4.6</b>	<b>27.6</b>	<b>63.5</b>	<b>5.2</b>	<b>31.3</b>	<b>60.4</b>	<b>5.3</b>	<b>34.3</b>	<b>58.4</b>	<b>4.7</b>	<b>36.9</b>
0.2	<b>Eastern dev. reg.</b>	<b>50.5</b>	<b>3.9</b>	<b>45.6</b>	<b>52.8</b>	<b>4.3</b>	<b>42.8</b>	<b>68.2</b>	<b>4.8</b>	<b>27.0</b>	<b>64.1</b>	<b>5.4</b>	<b>29.7</b>	<b>62.4</b>	<b>4.1</b>	<b>33.5</b>	<b>57.7</b>	<b>4.5</b>	<b>37.7</b>
0.3	<b>East. mountain</b>	<b>77.5</b>	<b>4.4</b>	<b>18.1</b>	<b>80.3</b>	<b>4.3</b>	<b>15.5</b>	<b>85.5</b>	<b>3.4</b>	<b>11.1</b>	<b>77.6</b>	<b>3.9</b>	<b>14.5</b>	<b>85.1</b>	<b>2.6</b>	<b>12.3</b>	<b>80.4</b>	<b>4.5</b>	<b>15.1</b>
1	Taplejung	87.0	3.5	9.5	84.2	3.2	12.6	98.7	1.3	0.0	94.9	1.5	3.1	95.1	1.2	3.7	90.4	2.5	7.0
9	Sankhuwasabha	84.2	5.6	10.1	89.5	6.1	4.4	89.4	5.2	5.5	72.7	5.9	9.5	93.1	3.6	3.2	85.6	7.2	7.2
11	Solukhumbu	54.1	4.2	41.8	59.5	3.6	36.9	59.2	4.4	36.5	58.2	4.8	38.4	58.1	3.3	38.6	57.1	3.9	39.0
3.1	<b>East. hill</b>	<b>51.7</b>	<b>4.8</b>	<b>43.5</b>	<b>55.7</b>	<b>6.6</b>	<b>37.6</b>	<b>68.3</b>	<b>4.4</b>	<b>27.2</b>	<b>63.4</b>	<b>4.9</b>	<b>30.7</b>	<b>64.2</b>	<b>4.5</b>	<b>31.2</b>	<b>59.0</b>	<b>5.3</b>	<b>35.8</b>
2	Panchthar	69.0	8.0	23.0	81.5	7.2	11.3	89.5	6.5	4.0	87.8	7.3	4.4	85.2	7.2	7.7	80.1	7.4	12.5
3	Ilam	72.0	3.3	24.7	70.7	6.9	22.4	79.7	4.2	16.2	70.6	4.1	21.6	76.4	2.5	21.1	73.7	4.9	21.5
7	Dhankuta	66.4	3.4	30.2	63.4	4.2	32.3	81.0	3.3	15.8	69.9	3.4	24.9	69.8	4.7	25.6	69.4	4.1	26.6
8	Terhathum	62.2	6.2	31.5	63.5	14.7	21.8	74.1	6.7	19.3	75.7	7.7	15.9	76.1	7.1	16.8	68.5	8.4	23.1
10	Bhojpur	47.6	5.2	47.1	41.7	14.1	44.1	56.3	6.4	37.3	49.5	6.7	40.1	48.6	6.6	44.7	48.3	8.2	43.5
12	Okhaladhunga	66.0	3.7	30.3	79.5	5.5	15.1	91.4	3.2	5.4	83.7	3.8	12.9	81.3	5.9	12.8	77.4	4.2	18.3
13	Khotang	24.4	4.1	71.5	25.6	6.7	67.6	28.8	4.2	67.0	30.5	5.0	64.9	30.7	4.1	65.2	26.9	4.7	68.5
14	Udayapur	38.4	4.2	57.4	42.6	1.7	55.7	63.1	2.6	34.3	56.1	3.0	42.2	57.0	2.0	40.9	49.4	2.6	48.0
11.1	<b>East. tarai</b>	<b>44.3</b>	<b>3.2</b>	<b>52.6</b>	<b>47.5</b>	<b>3.1</b>	<b>49.4</b>	<b>65.3</b>	<b>5.2</b>	<b>29.5</b>	<b>62.3</b>	<b>6.1</b>	<b>31.6</b>	<b>57.4</b>	<b>4.1</b>	<b>38.5</b>	<b>53.1</b>	<b>4.1</b>	<b>42.8</b>
4	Jhapa	45.3	7.0	47.7	42.4	7.2	50.4	52.9	11.8	35.3	61.3	12.3	24.9	50.5	9.0	40.5	49.8	9.5	40.7
5	Morang	57.4	3.6	39.0	63.8	3.3	32.9	82.2	5.0	12.8	69.6	5.5	25.2	70.1	2.0	27.8	66.9	3.8	29.3
6	Sunsari	34.7	4.7	60.5	36.7	4.6	58.7	62.0	6.0	32.1	52.7	6.5	42.1	51.6	5.2	43.2	44.9	5.0	50.1
15	Saptari	19.1	0.8	80.1	25.4	0.5	74.1	32.5	0.8	66.7	31.0	1.2	67.9	27.2	0.5	72.2	25.2	0.7	74.0
16	Siraha	68.4	0.6	31.0	59.9	0.7	39.4	99.2	0.8	0.0	97.8	1.1	1.3	87.3	0.9	11.8	75.8	0.7	23.5
16.1	<b>Central dev. reg.</b>	<b>48.9</b>	<b>3.6</b>	<b>47.5</b>	<b>54.1</b>	<b>3.7</b>	<b>42.3</b>	<b>65.9</b>	<b>3.4</b>	<b>30.7</b>	<b>62.4</b>	<b>4.0</b>	<b>34.0</b>	<b>58.7</b>	<b>3.6</b>	<b>37.7</b>	<b>56.1</b>	<b>3.6</b>	<b>40.3</b>
16.2	<b>Cent. mountain</b>	<b>59.9</b>	<b>3.7</b>	<b>36.5</b>	<b>65.9</b>	<b>5.1</b>	<b>29.0</b>	<b>71.0</b>	<b>4.1</b>	<b>24.9</b>	<b>72.9</b>	<b>4.9</b>	<b>24.3</b>	<b>66.6</b>	<b>3.6</b>	<b>29.8</b>	<b>65.7</b>	<b>3.9</b>	<b>30.4</b>
22	Dolakha	61.2	3.8	35.0	72.6	6.3	21.1	78.2	3.2	18.7	80.5	3.7	17.7	73.4	2.9	23.6	70.3	3.8	25.9
23	Sindhupalchok	55.4	4.1	40.5	57.9	5.3	36.8	62.3	5.4	32.3	63.2	6.5	32.8	58.8	4.7	36.6	58.8	4.6	36.6
29	Rasuwa	81.8	0.0	18.2	85.5	0.0	14.5	93.9	0.0	6.1	100.0	0.0	0.0	84.4	0.0	15.6	87.9	0.0	12.1
19.1	<b>Cent. hill</b>	<b>59.2</b>	<b>4.0</b>	<b>36.7</b>	<b>64.1</b>	<b>5.2</b>	<b>30.8</b>	<b>76.9</b>	<b>3.5</b>	<b>19.6</b>	<b>73.4</b>	<b>4.1</b>	<b>22.0</b>	<b>67.9</b>	<b>5.7</b>	<b>26.4</b>	<b>66.6</b>	<b>4.5</b>	<b>28.9</b>
20	Sindhuli	53.3	4.7	42.0	63.8	2.7	33.4	75.0	2.1	22.9	78.5	2.8	19.9	75.7	1.9	22.4	64.1	3.2	32.6
21	Ramechhap	70.1	6.0	23.9	78.5	2.8	18.7	97.4	2.6	0.0	90.8	2.9	5.4	75.1	2.9	21.9	80.8	3.9	15.3
24	Kavrepalanchok	77.9	3.1	19.0	81.3	2.9	15.9	89.6	5.0	5.4	90.1	5.6	4.5	82.7	5.0	12.4	83.3	4.0	12.6
28	Nuwakot	71.9	3.5	24.6	79.7	2.2	18.1	87.2	3.4	9.5	83.1	3.8	14.1	86.9	3.3	9.8	80.0	3.1	16.9
30	Dhading	23.0	1.4	75.6	32.0	1.7	66.3	32.9	1.3	65.8	32.4	1.5	66.2	32.9	1.4	65.8	29.0	1.4	69.5
31	Makwanpur	70.9	6.2	22.9	56.5	14.0	29.5	81.7	5.2	13.1	70.1	6.4	20.4	59.3	15.4	25.3	67.8	9.7	22.6

## Percentage of students at primary level with the status of textbooks in the school year 2064 (within the second weeks of the Jestha)

District_code	District_name	Percentage of students with the text books status																	
		Grade 1			Grade 2			grade 3			Grade 4			Grade 5			Grade 1-5		
		Full Set	Set	None	Full Set	Set	None	Full Set	Set	None	Full Set	Set	None	Full Set	Set	None	Full Set	Set	None
<b>25.1</b>	<b>Cent. tarai</b>	<b>39.9</b>	<b>3.6</b>	<b>56.5</b>	<b>46.3</b>	<b>2.8</b>	<b>51.0</b>	<b>60.8</b>	<b>3.9</b>	<b>35.3</b>	<b>56.3</b>	<b>4.8</b>	<b>39.8</b>	<b>53.7</b>	<b>3.3</b>	<b>43.0</b>	<b>48.2</b>	<b>3.4</b>	<b>48.3</b>
17	Dhanusha	14.7	1.9	83.4	17.8	2.5	79.7	31.0	3.8	65.3	24.4	4.9	71.6	23.7	2.8	73.5	20.0	2.7	77.4
18	Mahottari	45.7	2.0	52.3	39.6	1.4	59.0	90.4	3.1	6.5	73.5	4.7	23.9	64.1	1.6	34.3	55.4	2.0	42.6
19	Sarlahi	37.6	4.9	57.6	48.6	4.2	47.2	57.0	5.7	37.3	61.6	7.4	32.0	60.0	6.4	33.6	48.4	5.2	46.4
32	Rautahat	58.9	6.7	34.4	74.9	4.0	21.1	76.8	5.7	17.5	84.4	7.9	9.5	79.0	5.7	15.3	69.7	5.8	24.5
33	Bara	31.2	4.0	64.7	42.5	3.2	54.2	48.1	4.9	47.0	44.5	6.1	50.8	45.2	3.4	51.3	38.6	4.0	57.4
34	Parsa	52.7	3.0	44.3	79.1	2.6	18.3	81.0	1.4	17.6	79.3	1.7	18.6	75.2	2.2	22.6	67.5	2.5	30.0
35	Chitawan	46.5	1.7	51.7	47.9	2.4	49.8	50.1	2.8	47.2	45.9	2.6	51.6	46.3	2.3	51.4	47.3	2.3	50.4
<b>32.1</b>	<b>Valley</b>	<b>54.0</b>	<b>2.4</b>	<b>43.6</b>	<b>53.2</b>	<b>2.9</b>	<b>43.9</b>	<b>56.9</b>	<b>2.1</b>	<b>40.9</b>	<b>54.4</b>	<b>2.1</b>	<b>43.6</b>	<b>52.7</b>	<b>1.7</b>	<b>45.6</b>	<b>54.2</b>	<b>2.2</b>	<b>43.5</b>
25	Lalitpur	60.4	2.3	37.3	60.0	2.2	37.8	60.8	1.5	37.7	58.0	1.5	40.8	55.2	1.3	43.5	59.0	1.7	39.3
26	Bhaktapur	36.8	0.6	62.6	37.4	0.8	61.8	41.9	0.4	57.7	44.4	0.4	55.0	42.3	0.3	57.4	40.4	0.6	59.0
27	Kathmandu	55.1	2.9	42.0	54.1	3.7	42.2	58.9	2.8	38.3	55.2	2.8	42.1	54.3	2.2	43.5	55.5	2.9	41.7
<b>35.1</b>	<b>Western dev. reg.</b>	<b>57.6</b>	<b>4.2</b>	<b>38.3</b>	<b>63.1</b>	<b>5.0</b>	<b>31.9</b>	<b>68.7</b>	<b>4.9</b>	<b>26.3</b>	<b>64.3</b>	<b>5.4</b>	<b>30.2</b>	<b>61.1</b>	<b>6.6</b>	<b>32.3</b>	<b>62.3</b>	<b>5.0</b>	<b>32.7</b>
<b>35.2</b>	<b>West. mountain</b>	<b>80.4</b>	<b>0.0</b>	<b>19.6</b>	<b>92.1</b>	<b>0.4</b>	<b>7.5</b>	<b>95.2</b>	<b>0.0</b>	<b>4.8</b>	<b>84.6</b>	<b>0.0</b>	<b>12.9</b>	<b>85.7</b>	<b>3.1</b>	<b>11.2</b>	<b>86.6</b>	<b>0.8</b>	<b>12.5</b>
41	Manang	82.6	0.0	17.4	68.8	0.0	31.2	93.8	0.0	6.2	81.9	0.0	18.1	79.8	0.0	20.2	81.2	0.0	18.8
42	Mustang	79.4	0.0	20.6	99.5	0.5	0.0	95.7	0.0	4.3	85.5	0.0	11.3	87.8	4.3	7.9	88.6	1.1	10.3
<b>37.1</b>	<b>West. hill</b>	<b>60.8</b>	<b>3.9</b>	<b>35.4</b>	<b>69.7</b>	<b>4.5</b>	<b>25.8</b>	<b>73.2</b>	<b>3.9</b>	<b>22.9</b>	<b>68.7</b>	<b>4.1</b>	<b>27.1</b>	<b>66.6</b>	<b>5.9</b>	<b>27.5</b>	<b>66.9</b>	<b>4.4</b>	<b>28.7</b>
36	Gorkha	57.1	2.1	40.8	67.2	3.2	29.6	61.2	2.7	36.1	60.7	3.0	36.2	62.8	3.1	34.0	61.3	2.8	35.9
37	Lamjung	57.3	7.2	35.5	67.7	7.0	25.3	67.8	7.2	24.9	63.0	7.8	26.5	58.5	11.6	29.9	62.2	8.3	29.4
38	Tanahu	48.4	0.0	51.6	58.8	0.0	41.2	59.2	0.0	40.8	54.4	0.0	45.6	58.4	0.0	41.6	55.0	0.0	45.0
39	Syangja	64.8	0.9	34.2	64.5	0.8	34.7	73.7	0.7	25.6	60.9	0.7	38.6	56.9	3.1	40.0	64.2	1.2	34.6
40	Kaski	63.0	2.7	34.3	66.8	2.9	30.3	73.9	2.7	23.3	68.1	2.7	29.2	64.5	5.2	30.3	67.0	3.2	29.8
43	Myagdi	67.8	1.7	30.4	65.4	10.0	24.6	87.1	1.7	11.2	84.2	2.0	14.0	84.6	0.9	14.5	75.1	3.4	21.5
44	Parbat	68.5	3.6	27.9	89.3	2.5	8.2	90.6	1.6	7.8	85.7	1.7	11.5	87.5	4.4	8.1	82.2	3.0	14.8
45	Baglung	71.0	2.5	26.6	86.6	4.3	9.1	88.3	4.2	7.5	85.8	4.8	10.2	84.4	4.4	11.3	80.7	3.6	15.7
46	Gulmi	59.2	6.3	34.5	72.1	5.4	22.5	76.3	5.5	18.2	72.8	6.0	22.3	70.0	6.5	23.6	68.3	5.8	26.0
47	Palpa	54.3	7.1	38.6	65.5	11.9	22.6	70.1	8.9	21.1	68.6	9.8	19.9	61.5	15.9	22.5	62.8	10.4	26.8
51	Arghakhanchi	64.7	7.5	27.8	73.2	5.7	21.1	75.9	7.0	17.0	76.0	8.0	17.6	70.1	8.8	21.1	70.8	7.1	22.1
<b>48.1</b>	<b>West. tarai</b>	<b>51.5</b>	<b>4.7</b>	<b>43.7</b>	<b>52.5</b>	<b>5.8</b>	<b>41.8</b>	<b>60.2</b>	<b>7.0</b>	<b>32.8</b>	<b>55.1</b>	<b>8.1</b>	<b>36.9</b>	<b>49.6</b>	<b>8.1</b>	<b>42.3</b>	<b>53.5</b>	<b>6.3</b>	<b>40.2</b>
48	Nawalparasi	59.0	5.5	35.5	68.9	4.4	26.7	72.9	5.1	22.0	69.5	5.7	24.1	64.0	7.2	28.8	65.8	5.6	28.6
49	Rupandehi	48.1	3.1	48.7	47.8	6.2	46.0	47.5	7.0	45.5	43.3	7.9	48.5	37.1	8.1	54.7	45.5	6.0	48.4
50	Kapilbastu	45.4	6.3	48.4	41.5	6.6	51.9	63.5	9.6	26.9	53.9	12.7	35.5	50.8	9.7	39.5	49.0	7.9	43.1

## Percentage of students at primary level with the status of textbooks in the school year 2064 (within the second weeks of the Jestha)

District_code	District_name	Percentage of students with the text books status																	
		Grade 1			Grade 2			grade 3			Grade 4			Grade 5			Grade 1-5		
		Full Set	Set	None	Full Set	Set	None	Full Set	Set	None	Full Set	Set	None	Full Set	Set	None	Full Set	Set	None
51.1	Mid western dev. reg.	52.5	4.3	43.2	59.9	3.0	37.1	71.5	4.6	23.9	63.7	5.4	30.9	62.7	5.4	31.9	59.9	4.3	35.7
51.2	Mid west. mountain	48.7	4.4	46.9	72.9	4.8	22.2	79.1	3.2	17.6	72.5	4.3	22.8	74.9	2.7	22.4	61.1	4.2	34.6
62	Dolpa	82.0	7.4	10.6	82.6	5.3	12.1	87.6	3.0	9.3	88.2	4.5	2.9	98.9	0.9	0.2	85.2	5.9	8.9
63	Jumla	37.5	0.5	62.0	43.2	0.7	56.1	56.8	1.7	41.5	52.0	2.2	46.3	58.9	1.4	39.8	44.2	0.8	55.0
64	Kalikot	60.4	4.1	35.5	96.6	3.4	0.0	96.9	3.1	0.0	88.7	4.2	7.9	94.4	2.1	3.5	76.2	3.7	20.2
65	Mugu	23.0	1.2	75.9	76.4	7.1	16.6	82.3	2.3	15.4	65.6	3.4	24.4	47.4	5.0	47.7	47.6	3.7	48.8
66	Humla	39.7	13.4	46.9	50.9	17.8	31.3	59.6	8.5	31.8	62.0	10.6	30.1	60.8	7.3	32.0	46.9	12.6	40.5
56.1	Mid west. hill	57.3	4.6	38.1	68.8	3.1	28.1	75.2	4.4	20.4	67.8	5.1	25.5	69.4	4.7	25.9	65.2	4.5	30.2
52	Pyuthan	45.6	9.6	44.8	61.1	5.3	33.6	61.4	8.5	30.1	57.1	9.6	31.2	55.3	8.7	36.0	54.4	8.7	36.9
53	Rolpa	54.1	7.8	38.1	65.8	4.9	29.4	68.6	6.9	24.5	54.4	7.4	36.8	59.5	8.1	32.5	59.0	7.3	33.7
54	Rukum	9.0	1.1	89.9	9.0	0.5	90.5	10.7	0.4	88.9	9.5	0.5	89.4	10.1	0.4	89.5	9.4	0.8	89.7
55	Salyan	79.8	0.0	20.2	91.2	0.0	8.8	100.0	0.0	0.0	82.2	0.0	7.8	91.7	0.0	8.3	87.1	1.3	11.6
59	Surkhet	78.1	3.0	18.9	81.0	1.3	17.7	85.7	3.0	11.3	80.9	3.3	16.3	81.3	5.9	12.8	80.9	3.0	16.2
60	Dailekh	60.2	6.0	33.8	73.1	3.7	23.2	93.4	6.6	0.0	91.6	8.5	0.9	95.0	3.4	1.6	75.4	5.4	19.2
61	Jajarkot	68.0	7.0	25.0	78.9	10.5	10.6	88.8	7.9	3.3	89.7	10.2	4.2	75.2	6.5	18.3	76.0	7.6	16.4
63.1	Mid west. tarai	45.0	3.7	51.3	47.6	2.5	49.9	65.8	5.2	29.0	57.7	5.9	38.4	53.7	6.6	39.6	52.6	4.1	43.4
56	Dang	28.1	4.8	67.1	30.6	3.0	66.4	43.4	5.2	51.4	35.4	5.8	58.6	31.3	9.9	58.8	33.1	5.3	61.5
57	Banke	53.7	4.5	41.8	58.4	3.5	38.1	80.4	9.5	10.1	69.4	10.8	27.3	65.0	8.3	26.7	62.7	5.3	32.0
58	Bardiya	56.0	1.5	42.5	55.5	1.3	43.2	78.0	2.2	19.8	72.7	2.6	25.1	69.6	2.0	28.4	64.7	1.8	33.5
66.1	Far western dev. reg.	50.1	7.6	42.4	59.0	9.4	31.6	65.3	6.8	27.9	63.2	7.8	29.8	55.9	10.7	33.4	56.7	8.1	35.2
66.2	Far west. mountain	50.8	14.1	35.0	66.9	15.7	17.4	75.0	17.4	7.6	73.0	21.9	13.0	69.1	17.3	13.6	60.5	15.1	24.4
67	Bajura	55.5	18.5	26.0	56.0	27.1	17.0	70.8	24.3	4.9	67.5	32.5	21.9	61.8	30.2	8.0	59.0	21.1	19.9
68	Bajhang	50.7	10.5	38.8	78.8	9.5	11.8	77.9	12.5	9.5	78.0	16.3	8.9	70.5	13.5	15.9	62.8	11.1	26.1
75	Darchula	45.3	16.3	38.4	62.0	11.3	26.7	74.5	18.4	7.2	70.7	20.8	11.1	72.6	12.7	14.7	58.2	15.5	26.3
69.1	Far west. hill	53.4	6.4	40.1	70.1	7.9	21.9	76.3	5.0	18.7	75.9	6.3	17.0	69.6	7.5	22.9	64.1	6.7	29.2
69	Achham	56.7	8.5	34.8	85.2	7.4	7.5	91.7	5.4	2.9	87.0	7.3	4.6	80.4	5.5	14.1	70.3	7.7	22.0
70	Doti	67.6	3.2	29.2	91.4	5.1	3.5	96.6	3.4	0.0	91.0	4.2	4.4	93.8	1.7	4.5	81.6	3.6	14.8
73	Dadeldhura	60.8	7.3	31.9	70.3	14.0	15.7	78.7	7.9	13.4	87.3	9.1	3.2	69.1	16.8	14.1	70.7	10.3	19.0
74	Baitadi	30.7	5.9	63.4	36.8	7.4	55.8	45.9	4.2	50.0	47.6	5.3	46.3	43.8	7.4	48.9	37.9	6.1	55.9
73.1	Far west. tarai	44.5	3.8	51.7	46.6	8.1	45.3	53.8	4.6	41.5	52.3	4.9	42.6	44.2	10.8	45.0	47.9	6.1	46.0
71	Kailali	51.8	4.7	43.5	53.7	10.2	36.1	62.1	6.3	31.7	60.7	6.8	33.0	51.0	16.3	32.7	55.4	8.1	36.5
72	Kanchanpur	31.6	2.1	66.4	34.7	4.7	60.6	39.7	1.8	58.5	38.7	1.8	58.2	33.6	2.3	64.2	35.2	2.8	62.0