

FOREST COVER MAP OF PROVINCE 1, NEPAL

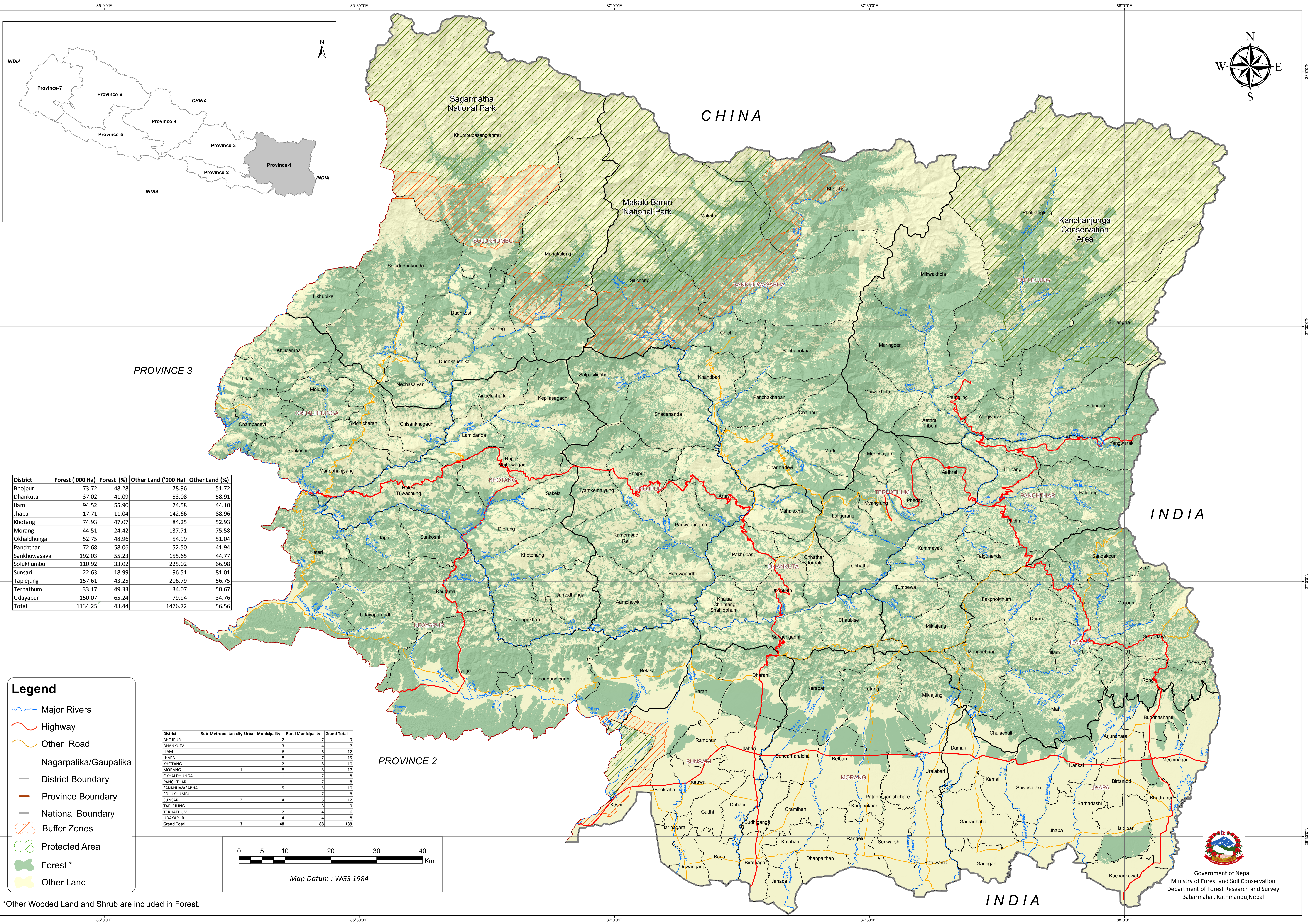

District	Forest ('000 Ha)	Forest (%)	Other Land ('000 Ha)	Other Land (%)
Bhojpur	73.72	48.28	78.96	51.72
Dhankuta	37.02	41.09	53.08	58.91
Ilam	94.52	55.90	74.58	44.10
Jhapa	17.71	11.04	142.66	88.96
Khotang	74.93	47.07	84.25	52.93
Morang	44.51	24.42	137.71	75.58
Okhaldhunga	52.75	48.96	54.99	51.04
Panchthar	72.68	58.06	52.50	41.94
Sankhuwasava	192.03	55.23	155.65	44.77
Solukhumbu	110.92	33.02	225.02	66.98
Sunsari	22.63	18.99	96.51	81.01
Taplejung	157.61	43.25	206.79	56.75
Terhathum	33.17	49.33	34.07	50.67
Udayapur	150.07	65.24	79.94	34.76
Total	1134.25	43.44	1476.72	56.56

District	Sub-Metropolitan city	Urban Municipality	Rural Municipality	Grand Total
BHOJPUR			7	7
DHANKUTA			4	4
ILAM			6	6
JHAPA			7	7
KHOTANG			8	8
MORANG			8	8
OKHALDHUNGA			7	7
PANCHTHAR			7	7
SANKHUWASABHA			5	5
SOLUKHUMBU			7	7
SUNSARI			6	6
TAPLEJUNG			8	8
TERHATHUM			4	4
UDAYAPUR			4	4
Grand Total	3	48	88	139

- Legend**
- Major Rivers
 - Highway
 - Other Road
 - Nagarpalika/Gaupalika
 - District Boundary
 - Province Boundary
 - National Boundary
 - Buffer Zones
 - Protected Area
 - Forest *
 - Other Land

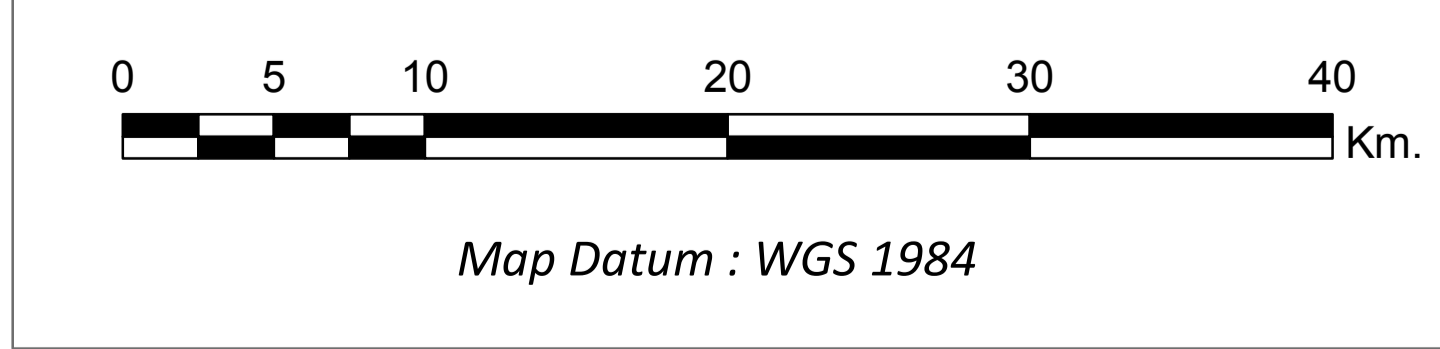

*Other Wooded Land and Shrub are included in Forest.

Government of Nepal
 Ministry of Forest and Soil Conservation
 Department of Forest Research and Survey
 Babarmahal, Kathmandu, Nepal